

North Denton Field
Magnolia Petroleum Company
PRODUCING DEPARTMENT

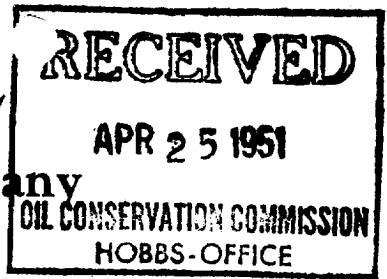

Location made March 15 th, 1951

T. D. Pope Well No. 1

Lea District

Lease NM-623-B acres 160 Sec. 35, T 14 S, R 37 E District

Lea County, New Mexico Township

Scale 1" = 500' N S E W

Atlantic

Mag. et al

35

Magnolia	75.000 %
Shell O. Co.	15.104 %
J. H. Hurd	5.833 %
J. J. Redfern Jr.	2.604 %
Rosalind Redfern	.938 %
W.D. Patterson	.521 %



R. Lowe

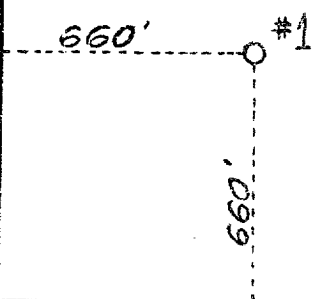

T. D. Pope

T. D. Pope

Skelly

Henry F. Priest

Reserve 200'

Special instructions Permit depth 12,500 ft.

Location changed on account of _____

Date work is commenced _____ 19 _____ Supt.

Location approved by _____ Plat made by K. C. Lawless

Magnolia Petroleum Company
PRODUCING DEPARTMENT

Location for Well No. _____

File No. _____