

Submit 3 Copies
to Appropriate
District Office

State of New Mexico
Energy, Minerals and Natural Resources Department

Form C-103
Revised 1-1-89

DISTRICT I
P.O. Box 1980, Hobbs, NM 88240

OIL CONSERVATION DIVISION
P.O. Box 2088
Santa Fe, New Mexico 87504-2088

DISTRICT II
P.O. Drawer DD, Artesia, NM 88210

DISTRICT III
1000 Rio Brazos Rd., Aztec, NM 87410

WELL API NO.
30-025-05383

5. Indicate Type of Lease
STATE FEE

6. State Oil & Gas Lease No.

SUNDRY NOTICES AND REPORTS ON WELLS
(DO NOT USE THIS FORM FOR PROPOSALS TO DRILL OR TO DEEPEN OR PLUG BACK TO A
DIFFERENT RESERVOIR. USE "APPLICATION FOR PERMIT"
(FORM C-101) FOR SUCH PROPOSALS.)

7. Lease Name or Unit Agreement Name

Lovington Paddock Unit

1. Type of Well:
OIL WELL GAS WELL OTHER Injection

8. Well No.
11

2. Name of Operator
GREENHILL PETROLEUM CORPORATION

9. Pool name or Wildcat
Lovington Paddock

3. Address of Operator
11490 WESTHEIMER, SUITE 200/HOUSTON, TEXAS 77077-6841

4. Well Location
Unit Letter C : 940 Feet From The North Line and 1980 Feet From The West Line

Section 31 Township 16S Range 37E NMPM Lea County

10. Elevation (Show whether DF, RKB, RT, GR, etc.)

11. Check Appropriate Box to Indicate Nature of Notice, Report, or Other Data

NOTICE OF INTENTION TO:		SUBSEQUENT REPORT OF:	
PERFORM REMEDIAL WORK <input type="checkbox"/>	PLUG AND ABANDON <input type="checkbox"/>	REMEDIAL WORK <input checked="" type="checkbox"/>	ALTERING CASING <input type="checkbox"/>
TEMPORARILY ABANDON <input type="checkbox"/>	CHANGE PLANS <input type="checkbox"/>	COMMENCE DRILLING OPNS. <input type="checkbox"/>	PLUG AND ABANDONMENT <input type="checkbox"/>
PULL OR ALTER CASING <input type="checkbox"/>		CASING TEST AND CEMENT JOB <input type="checkbox"/>	
OTHER: _____ <input type="checkbox"/>		OTHER: _____ <input type="checkbox"/>	

12. Describe Proposed or Completed Operations (Clearly state all pertinent details, and give pertinent dates, including estimated date of starting any proposed work) SEE RULE 1103.

- MIRU PU. Unset pkr and POOH.
- Replaced packoff rubber in 8 5/8" x 5 1/2" wellhead.
- RIH w/10 jts tbg and pkr. Set pkr. Tested wellhead to 500#. Held ok.
- RIH w/tbg to 6025'. Circulated pkr fluid. Set pkr. Tested to 500#. Held ok.
- Flanged up wellhead. Returned well to injection. RDMO.

I hereby certify that the information above is true and complete to the best of my knowledge and belief.

SIGNATURE Lori A. Hodge TITLE Landman DATE 07-20-94
 TYPE OR PRINT NAME Lori A. Hodge TELEPHONE NO. (713) 589-8484

(This space for State Use)

ORIGINAL SIGNED BY JERRY SEXTON
DISTRICT I SUPERVISOR

JUL 26 1994

APPROVED BY _____ TITLE _____ DATE _____

CONDITIONS OF APPROVAL, IF ANY:

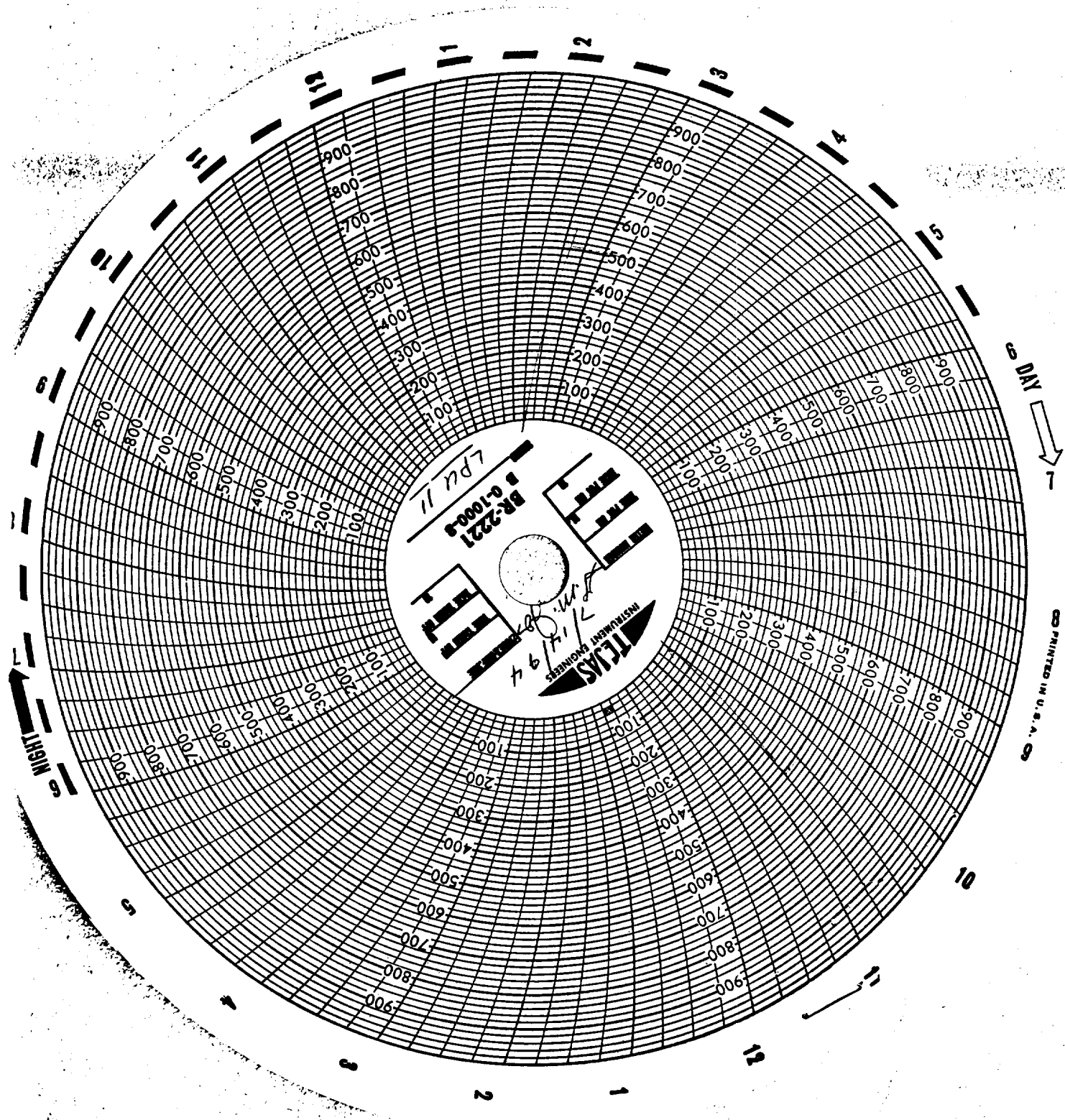

DAY

PRINTED IN U.S.A.

NIGHT