

DISTRICT I
P.O. Box 1980, Hobbs, NM 88240

DISTRICT II
P.O. Drawer DD, Artesia, NM 88210

DISTRICT III
1000 Rio Brazos Rd., Aztec, NM 87410

OIL CONSERVATION DIVISION
2040 Pacheco St.
Santa Fe, NM 87505

WELL API NO. 30-025-35026
Indicate Type of Lease STATE <input checked="" type="checkbox"/> FEE <input type="checkbox"/>
State Oil & Gas Lease No.
Lease Name or Unit Agreement Name Anderson Ranch 32 State Com
Well No. 1
Pool name or Wildcat Anderson Ranch:Morrow (Gas)

SUNDRY NOTICES AND REPORTS ON WELLS
(DO NOT USE THIS FORM FOR PROPOSALS TO DRILL OR TO DEEPEN OR PLUG BACK TO A DIFFERENT RESERVOIR. USE "APPLICATION FOR PERMIT" (FORM C-101) FOR SUCH PROPOSALS.)

Type of Well:
OIL WELL GAS WELL OTHER

Name of Operator
Nearburg Producing Company

Address of Operator
3300 N A St., Bldg 2, Suite 120, Midland, TX 79705

Well Location
Unit Letter F : 1870 Feet From The North Line and 1650 Feet From The West Line
Section 32 Township 15S Range 32E NMPM Lea County

Elevation (Show whether DF, RKB, RT, GR, etc.)
4330

11 Check Appropriate Box to Indicate Nature of Notice, Report, or Other Data

NOTICE OF INTENTION TO:	SUBSEQUENT REPORT OF:
PERFORM REMEDIAL WORK <input type="checkbox"/>	REMEDIAL WORK <input type="checkbox"/>
TEMPORARILY ABANDON <input type="checkbox"/>	ALTERING CASING <input type="checkbox"/>
PULL OR ALTER CASING <input type="checkbox"/>	COMMENCE DRILLING OPNS. <input type="checkbox"/>
OTHER: Moved location. <input checked="" type="checkbox"/>	CASING TEST AND CEMENT JOB <input type="checkbox"/>
	PLUG AND ANBANDONMENT <input type="checkbox"/>
	OTHER: <input type="checkbox"/>

Describe Proposed or Completed Operations (Clearly state all pertinent details, and give pertinent dates, including estimated date of starting any proposed work) SEE RULE 1103.

Per conversation w/ Donna, we propose to move the above location to:
Unit F, Sec 32, T15S, R32E, 1870 FNL and 1650 FWL, Lea Co., NM.
C-102 is attached.

FROM: 990/N & 990/W

I hereby certify that the information above is true and complete to the best of my knowledge and belief.

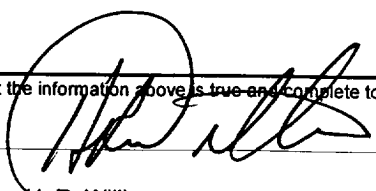
SIGNATURE  TITLE Dirg Superintendent DATE 07-25-00

TYPE OR PRINT NAME H. R. Willis TELEPHONE NO. 915/686-8235

(This space for State Use)

APPROVED BY _____ TITLE _____ DATE _____

CONDITIONS OF APPROVAL, IF ANY:

8 1 2000

2

DISTRICT II
P.O. Drawer DD, Artesia, NM 88211-0719

DISTRICT III
1000 Rio Brazos Rd., Aztec, NM 87410

DISTRICT IV
P.O. BOX 2088, SANTA FE, N.M. 87504-2088

OIL CONSERVATION DIVISION
P.O. Box 2088
Santa Fe, New Mexico 87504-2088

AMENDED REPORT

WELL LOCATION AND ACREAGE DEDICATION PLAT

API Number 30-025-35026	Pool Code 70240	Pool Name Anderson Ranch:Morrow (Gas)
Property Code 25822	Property Name ANDERSON RANCH 32 STATE COM	Well Number 1
OGRID No. 015742	Operator Name NEARBURG PRODUCING COMPANY	Elevation 4326

Surface Location

UL or lot No.	Section	Township	Range	Lot Idn	Feet from the	North/South line	Feet from the	East/West line	County
F	32	15 S	32 E		1870	NORTH	1650	WEST	LEA

Bottom Hole Location If Different From Surface

UL or lot No.	Section	Township	Range	Lot Idn	Feet from the	North/South line	Feet from the	East/West line	County
Dedicated Acres 320	Joint or Infill N	Consolidation Code	Order No.						

NO ALLOWABLE WILL BE ASSIGNED TO THIS COMPLETION UNTIL ALL INTERESTS HAVE BEEN CONSOLIDATED OR A NON-STANDARD UNIT HAS BEEN APPROVED BY THE DIVISION

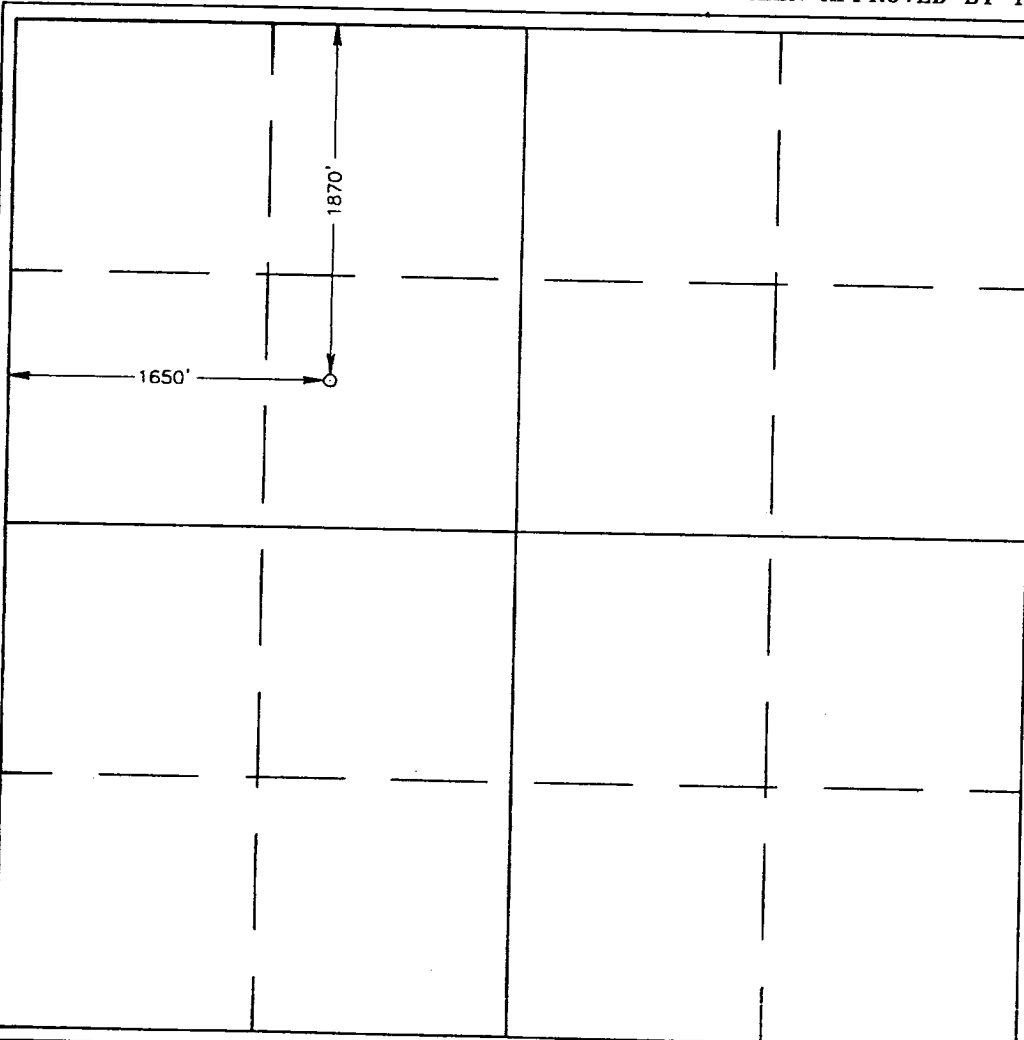

OPERATOR CERTIFICATION

I hereby certify that the information contained herein is true and complete to the best of my knowledge and belief.

[Signature]
Signature
H. R. Willis
Printed Name
Dirg Superintendent
Title
7/25/00
Date

SURVEYOR CERTIFICATION

I hereby certify that the well location shown on this plat was plotted from field notes of actual surveys made by me or under my supervision, and that the same is true and correct to the best of my belief.

JULY 19, 2000
Date Surveyed
Signature & Seal of Professional Surveyor
[Signature]
Certificate No. RONALD J. EIDSON 3239
GARY EIDSON 12641
MACON McDONALD 12185

VICINITY MAP

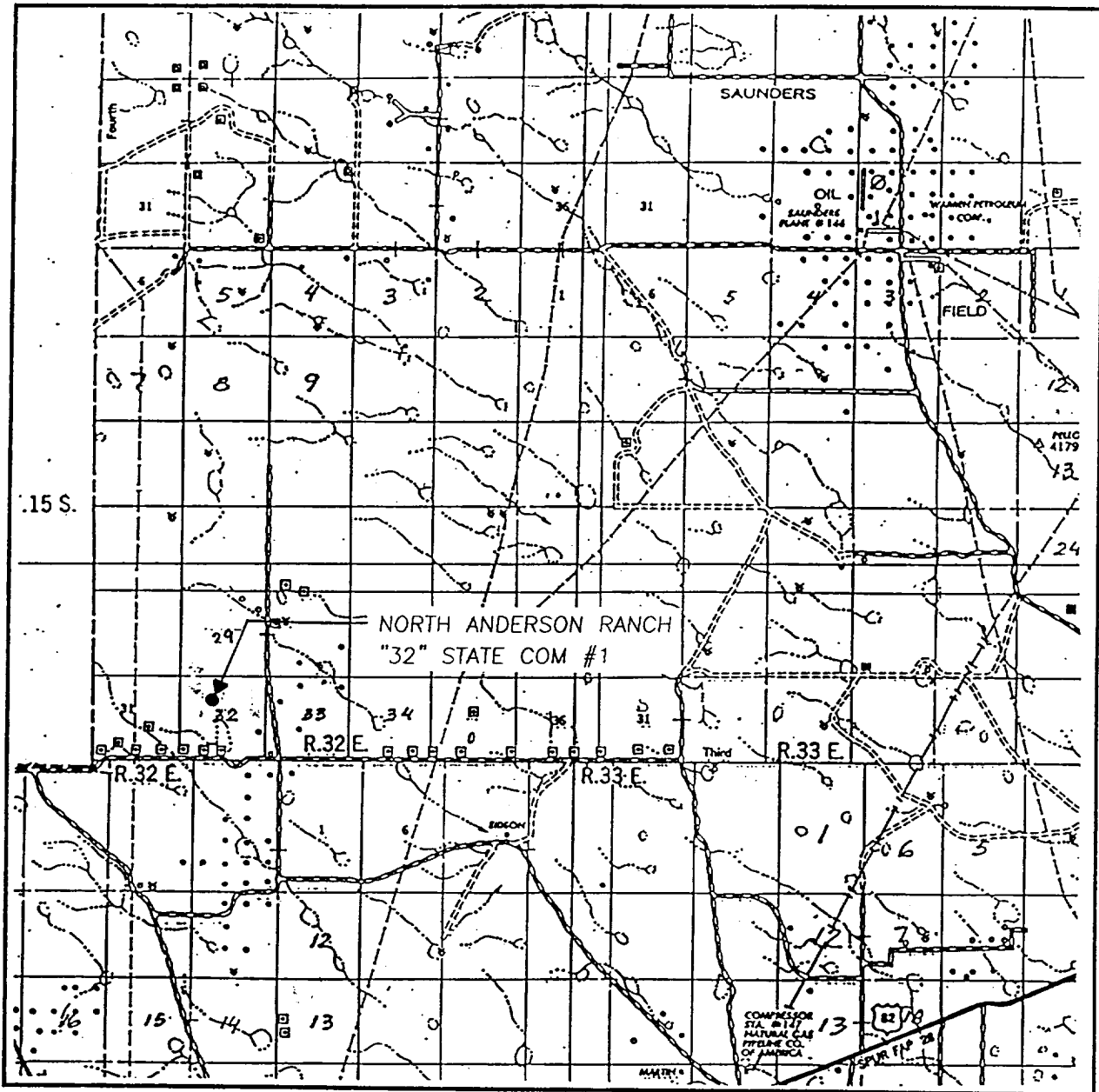

SCALE: 1" = 2 MILES

SEC. 32 TWP. 15-S RGE. 32-E

SURVEY N.M.P.M.

COUNTY LEA

DESCRIPTION 1870' FNL & 1650' FWL

ELEVATION 4326

NEARBURG

OPERATOR PRODUCING COMPANY

LEASE ANDERSON RANCH 32 STATE COM

JOHN WEST SURVEYING
HOBBS, NEW MEXICO
(505 393-3117)

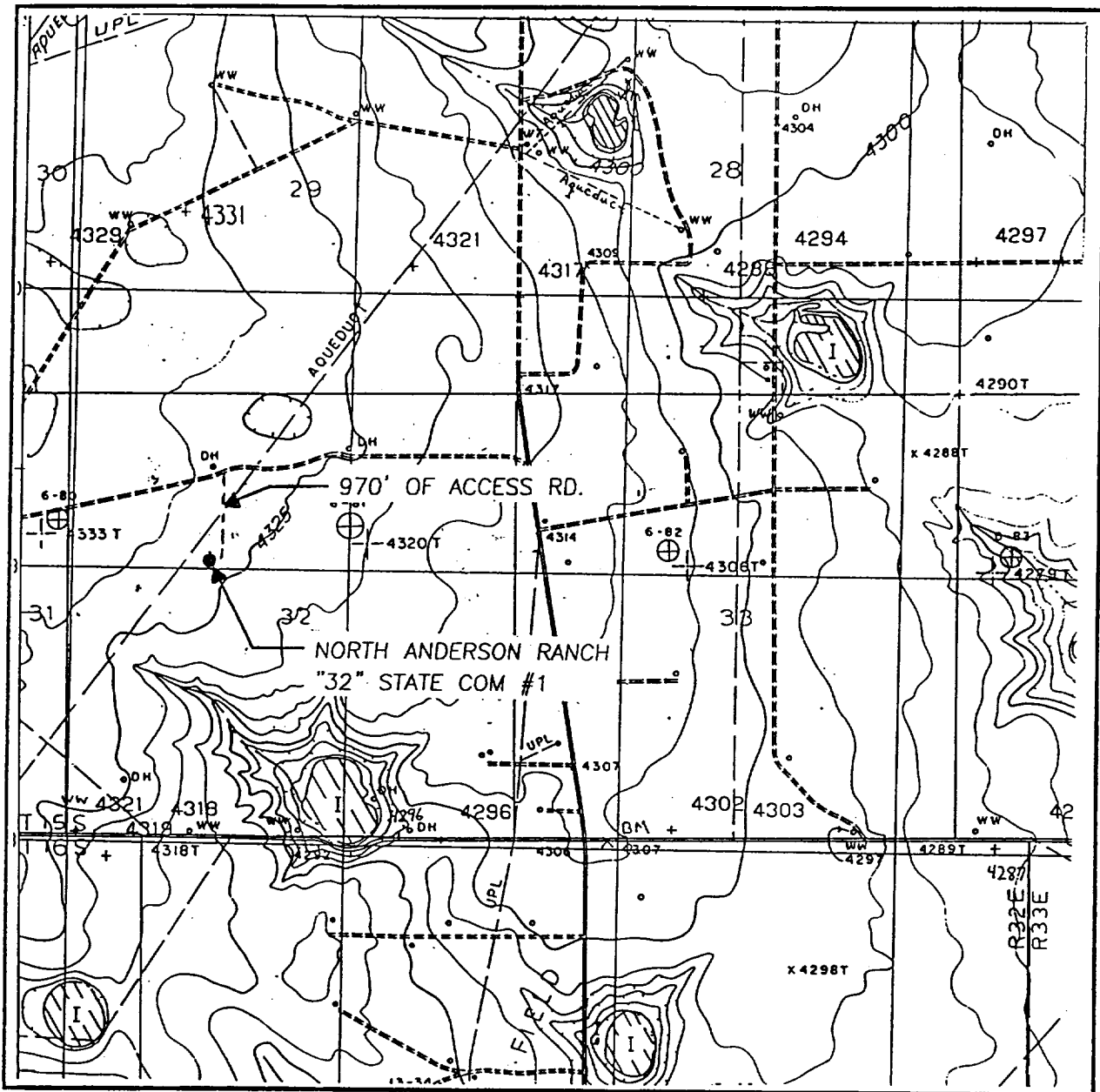

SCALE: 1" = 2000'

CONTOUR INTERVAL:
BUCKEYE NW - 5'

SEC. 32 TWP. 15-S RGE. 32-E

SURVEY N.M.P.M.

COUNTY LEA

DESCRIPTION 1870' FNL & 1650' FWL

ELEVATION 4326

OPERATOR NEARBURG
PRODUCING COMPANY

LEASE ANDERSON RANCH 32 STATE COM

U.S.G.S. TOPOGRAPHIC MAP

BUCKEYE NW, N.M.

**JOHN WEST SURVEYING
HOBBS, NEW MEXICO
(505 393-3117)**