

NEW MEXICO OIL CONSERVATION COMMISSION
WELL LOCATION AND ACREAGE DEDICATION PLAT

FORM C-128
 Revised 5/1/57
 HUBBS OFFICE O. C. C.
 SEP 17 3 44 PM '64

SEE INSTRUCTIONS FOR COMPLETING THIS FORM ON THE REVERSE SIDE

SECTION A

| | | | | | |
|--|--|-----------------------------|-------------------------------------|----------------------|---------------------------------------|
| Operator R. B. HOLT & A. G. KASPAR | | | Lease HOBBS-CONE-TOWNSITE | | Well No. 1 |
| Unit Letter J | Section 21 | Township 18 SOUTH | Range 38 EAST | County LEA | |
| Actual Footage Location of Well: 1650 feet from the SOUTH line and 2260 feet from the EAST line | | | | | |
| Ground Level Elev. | Producing Formation <i>Coryburg</i> | | Pool <i>Hobbs</i> | | Dedicated Acreage: 40 Acres |

1. Is the Operator the only owner in the dedicated acreage outlined on the plat below? YES NO ("Owner" means the person who has the right to drill into and to produce from any pool and to appropriate the production either for himself or for himself and another. (65-3-29 (e) NMSA 1935 Comp.)
2. If the answer to question one is "no," have the interests of all the owners been consolidated by communitization agreement or otherwise? YES NO . If answer is "yes," Type of Consolidation _____
3. If the answer to question two is "no," list all the owners and their respective interests below:

| Owner | Land Description |
|-------|------------------|
| | |
| | |

SECTION B

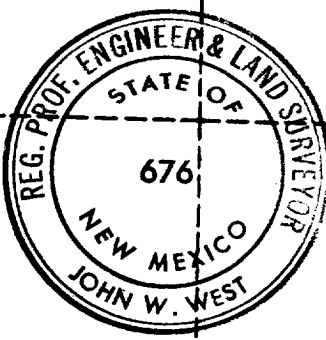
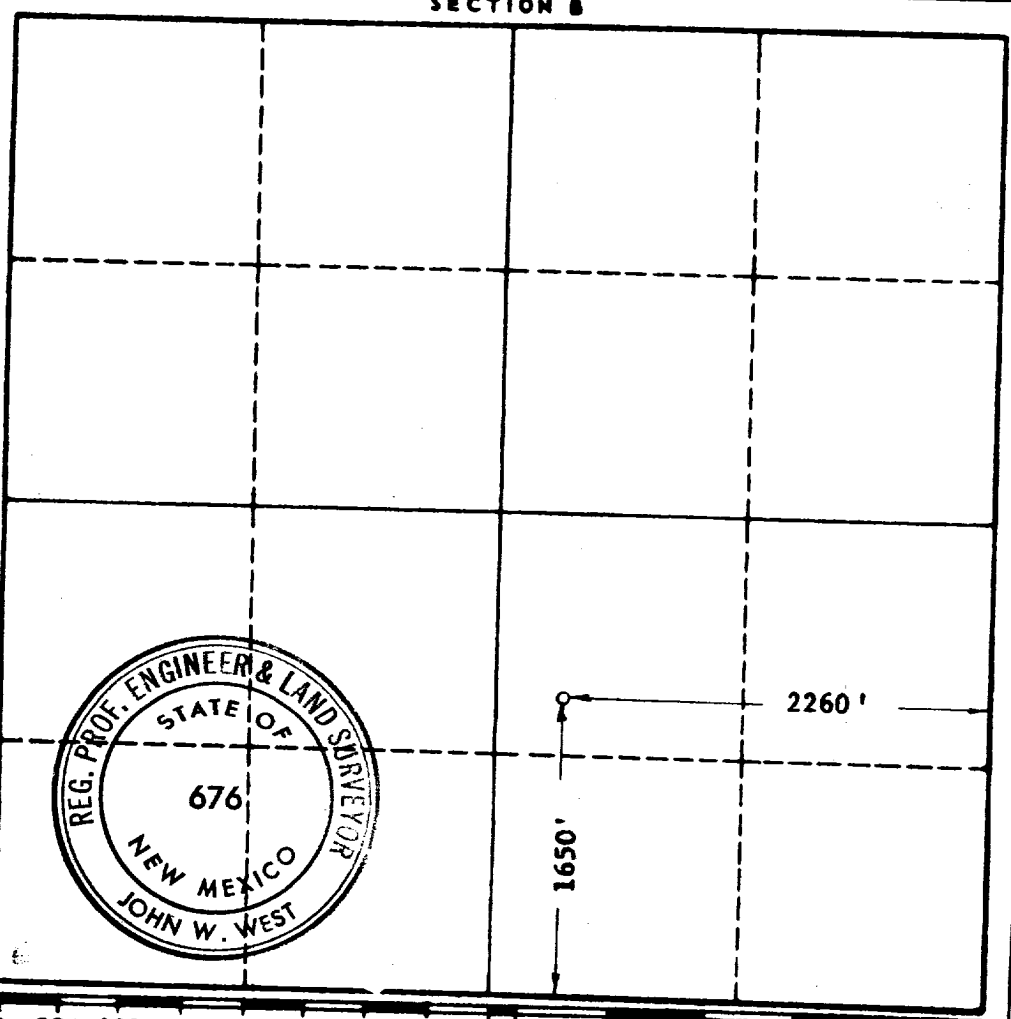

CERTIFICATION

I hereby certify that the information in SECTION A above is true and complete to the best of my knowledge and belief.

Name: *Earl R. Bruno*
Earl R. Bruno
 Agent

Position: _____

Company: **R. B. Holt & A. G. Kaspar**

Date: **September 22, 1964**

I hereby certify that the well location shown on the plat in SECTION B was plotted from field notes of actual surveys made by me or under my supervision, and that the same is true and correct to the best of my knowledge and belief.

Date Surveyed: **9-8-1964**

Registered Professional Engineer and/or Land Surveyor, **JOHN W. WEST**

John W. West
 Certificate No. _____
 N. M. - P. E. & L. S. NO. 676

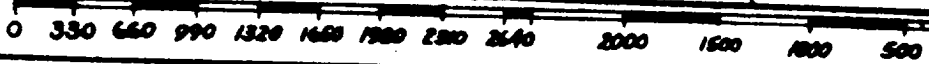

Temperature Survey
10/18/81
12-5-81

11/19/81
Curtis
Green Bay 11-30-81