

Submit 3 copies
to Appropriate
District Office

OIL CONSERVATION DIVISION

DISTRICT I
P.O. Box 1980, Hobbs, NM 88240

DISTRICT II
P.O. Box Drawer DD, Artesia, NM 88210

DISTRICT III
1000 Rio Brazos Rd., Aztec, NM 87410

P.O. Box 2088
Santa Fe, New Mexico 87504-2088

WELL API NO. 30-025-29988
5. Indicate Type of Lease STATE <input checked="" type="checkbox"/> FEE <input type="checkbox"/>
6. State Oil / Gas Lease No. B-3011
7. Lease Name or Unit Agreement Name NEW MEXICO Z STATE NCT-1
8. Well No. 1
9. Pool Name or Wildcat VACUUM GLORIETA
10. Elevation (Show whether DF, RKB, RT, GR, etc.) 4017' GR

SUNDRY NOTICES AND REPORTS ON WELL
(DO NOT USE THIS FORM FOR PROPOSALS TO DRILL OR TO DEEPEN OR PLUG BACK TO A DIFFERENT RESERVOIR. USE "APPLICATION FOR PERMIT" (FORM C-101) FOR SUCH PROPOSALS.)

1. Type of Well: OIL WELL GAS WELL OTHER

2. Name of Operator
TEXACO EXPLORATION & PRODUCTION INC.

3. Address of Operator
205 E. Bender, HOBBS, NM 88240

4. Well Location
Unit Letter C 660 Feet From The NORTH Line and 2200 Feet From The WEST Line
Section 2 Township 18S Range 34E NMPM LEA COUNTY

11. Check Appropriate Box to Indicate Nature of Notice, Report, or Other Data

NOTICE OF INTENTION TO:	SUBSEQUENT REPORT OF:
PERFORM REMEDIAL WORK <input type="checkbox"/>	REMEDIAL WORK <input checked="" type="checkbox"/>
TEMPORARILY ABANDON <input type="checkbox"/>	ALTERING CASING <input type="checkbox"/>
PULL OR ALTER CASING <input type="checkbox"/>	COMMENCE DRILLING OPERATION <input type="checkbox"/>
OTHER: <input type="checkbox"/>	PLUG AND ABANDONMENT <input type="checkbox"/>
	CASING TEST AND CEMENT JOB <input type="checkbox"/>
	OTHER: <u>Perf & Acidize Glorieta</u> <input checked="" type="checkbox"/>

12. Describe Proposed or Completed Operations (Clearly state all pertinent details, and give pertinent dates, including estimated date of starting any proposed work) SEE RULE 1103.

9/23/99: MIRU. BLED WELL DN. NDWH. NUBOP.
 9/24/99: TIH W/BIT, CSG SCRAPER, & TBG TO 9318'. TIH W/TBG FOR KILL STRING.
 9/27/99: TIH W/CIBP SET @ 9272'. CAP SAME W/35' CMT. TOP CMT @ 9237'. TIH W/2ND CIBP & SET @ 8500'. CAP SAME W/35' CMT. TOP CMT @ 8465'. TIH W/3RD CIBP & SET @ 7528'. CAP SAME W/35' CMT. TOP CMT @ 7493'.
 9/28/99: TIH W/LOG TOOL. RAN GR/CCL 6500-5000'. TIH W/PERF GUN. PERF CSG IN GLORIETA FORMATION 6030-6110'. TIH W/PKR, SN, & TBG. PSA 5964'. RU PUMP TRUCK. LOAD/PSI CG TO 500-OK.
 9/29/99: ACIDIZE GLORIETA FORMATION 6030-6110' W/16,000 GALS 20% HCL NEE ACID & 320 1" BALL SEALERS. FL @ SURF. SWAB. END FL @ 1400'.
 9/30/99: FL @ 188'. SWAB. END FL @ 2300'.
 10/01/99: FL @ 2200'. SWAB. END FL @ 2500'.
 10/02/99: FL @ 2300'. SWAB. END FL @ 3000'.
 10/04/99: FL @ 2300'. SWAB. END FL @ 3500'. RIG DOWN SWAB. REL PKR. LOWER TOOLS THRU PERFS & KNOCK OFF BALLS.
 10/05/99: TIH W/MOTOR, SEAL, GAS SEPR, PUMP, X-OVER, SUB, TBG. MOTOR @ 5988'.
 10/06/99: PUMPING & TESTING TO TEMPORARY BTRY. RIG DOWN.
 11/11/99: NUBOP. TIH W/RBP & PKR. SET RBP @ 6046'. PKR @ 5996'.
 11/15/99: REL PKR. FISH RBP. SET CIBP @ 5980'.
 11/16/99: TIH W/TBG. CIRC PKR FLUID. TEST CSG TO 500 PSI-OK. RIG DOWN.
 CLASSIFY WELL SHUT IN OIL.

I hereby certify that the information above is true and complete to the best of my knowledge and belief.

SIGNATURE J. Denise Leake TITLE Engineering Assistant DATE 11/22/1999

TYPE OR PRINT NAME J. Denise Leake Telephone No. 397-0405

(This space for State Use)

APPROVED BY _____ TITLE _____ DATE _____

CONDITIONS OF APPROVAL, IF ANY:

JC *20 Vacuum Ah* *dp*

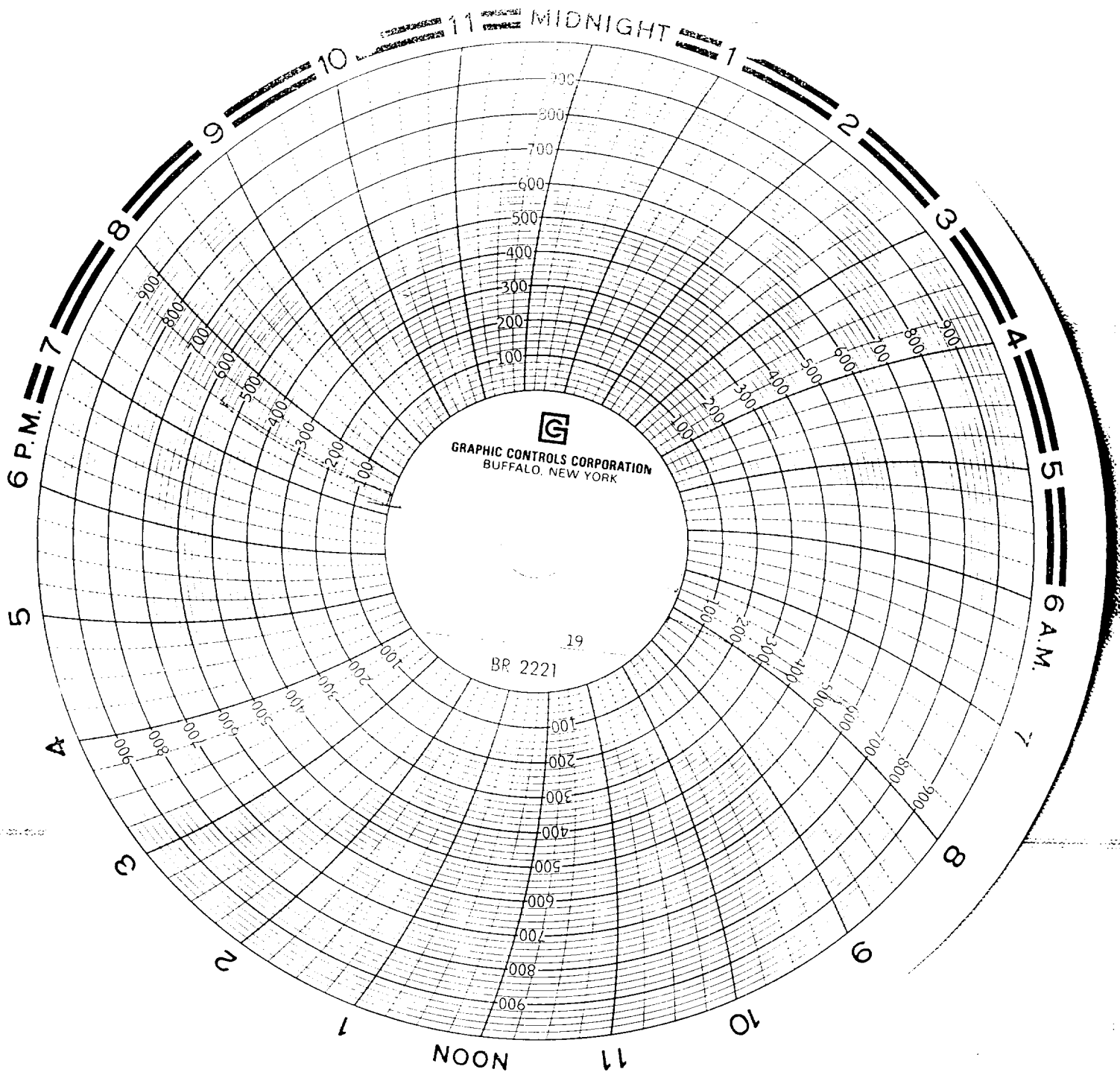

New Mexico Exp
November 16, 1999 State #1
Key Emerges
763

Steven P. Hovey

Co. Rep W. Minchew
CIBP Set @ 5980'