

NEW MEXICO OIL CONSERVATION COMMISSION
WELL LOCATION AND ACREAGE DEDICATION PLAT

HOBBS OFFICE D. C. C. FORM C-128
SECTION 11/27

SEE INSTRUCTIONS FOR COMPLETING THIS FORM ON THE REVERSE SIDE

SECTION A

Operator STANDARD OIL COMPANY OF TEXAS			Lesse Guy HOOPER Etal		Vell No. 1
Unit Letter E	Section 8	Township 19 SOUTH	Range 35 EAST	County LEA	
Actual Postage Location of Well: 1980 feet from the NORTH line and 660 feet from the WEST line					
Ground Level Elev. 3856.00	Producing Formation Permian Springs		Pool Robert's (Permian Springs)		Dedicated Acreage: 80 Acres

1. Is the Operator the only owner in the dedicated acreage outlined on the plat below? YES ☒ NO ☐ ("Owner" means the person who has the right to drill into and to produce from any pool and to appropriate the production either for himself or for himself and another. (65-3-29 (c) NMSA 1955 Comp.)
2. If the answer to question one is "no," have the interests of all the owners been consolidated by communication agreement or otherwise? YES ☐ NO ☐ . If answer is "yes," Type of Consolidation _____
3. If the answer to question two is "no," list all the owners and their respective interests below:

Owner	Land Description

SECTION B

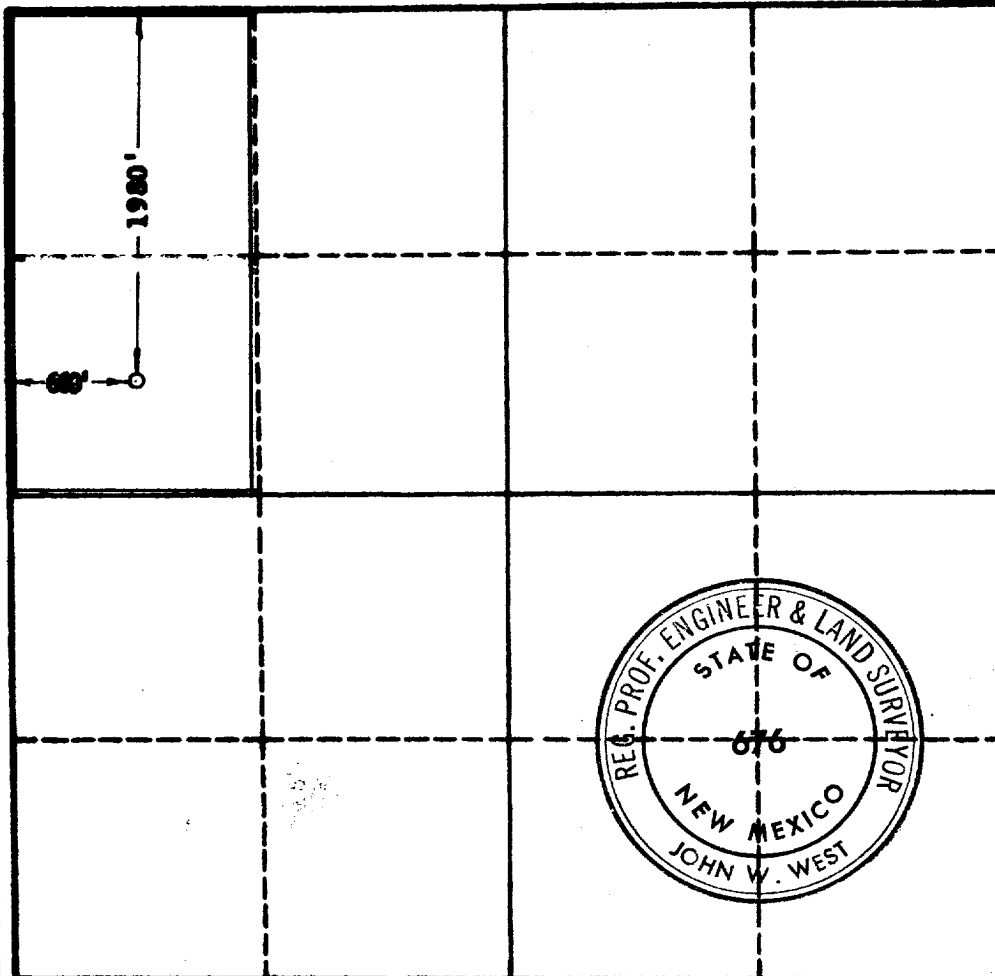

CERTIFICATION

I hereby certify that the information in SECTION A above is true and complete to the best of my knowledge and belief.

Name **D. G. Koenig**
Position **Land Surveyor**
Comp. **Standard Oil Co. of Texas**
Date **January 7, 1963**

I hereby certify that the well location shown on the plat in SECTION B was plotted from field notes of actual surveys made by me or under my supervision, and that the same is true and correct to the best of my knowledge and belief.

Date Surveyed **12-23-63**
Registered Professional Engineer and/or Land Surveyor, **JOHN W. WEST**
Certificate No. **John W. West**
N.M. - P.E. & L.S. NO. 676

0 300 600 900 1200 1500 1800 2100 2400 2700 3000 3300 3600