

PROCEDURE NO. 99031

SWD/INJECTION WELL DATA SHEET

RKB @ 3980.7'
 CHF @
 GL 3970'

Date 06-19-99

District NORTH Subdistrict EVGSAU
 Lease & Well No. EVGSAU #0524-005 API No.: 30-025-26856
 Legal Description 2540' FNL & 10' FWL, SEC. 5, T-18-S, R-35-E,
LEA COUNTY State: NM

Field: VACUUM GB/SA Formation: GB/SA
 Well Classification: INJECTION Status: ACTIVE

Average Injection Volume: 102 BWPD Average Reservoir Pressure 2083 psi
 Normal H2O Inj. Pressure: 1175 psi Authorized H2O Inj. Pressure: 1350 psi
 Permitted Injection Interval: 4518' to 4800' (TD) OR BASE SA
 Completed Injection Interval: 4519' to 4690'

Date Well Drilled: 09-05-80 Date Converted to Inj/SWD: 12-29-80

CBL Run? Yes: ___ No: X Is it available? Yes: ___ No: ___

Temp Survey Run? Yes: ___ No: X Is it available? Yes: ___ No: ___

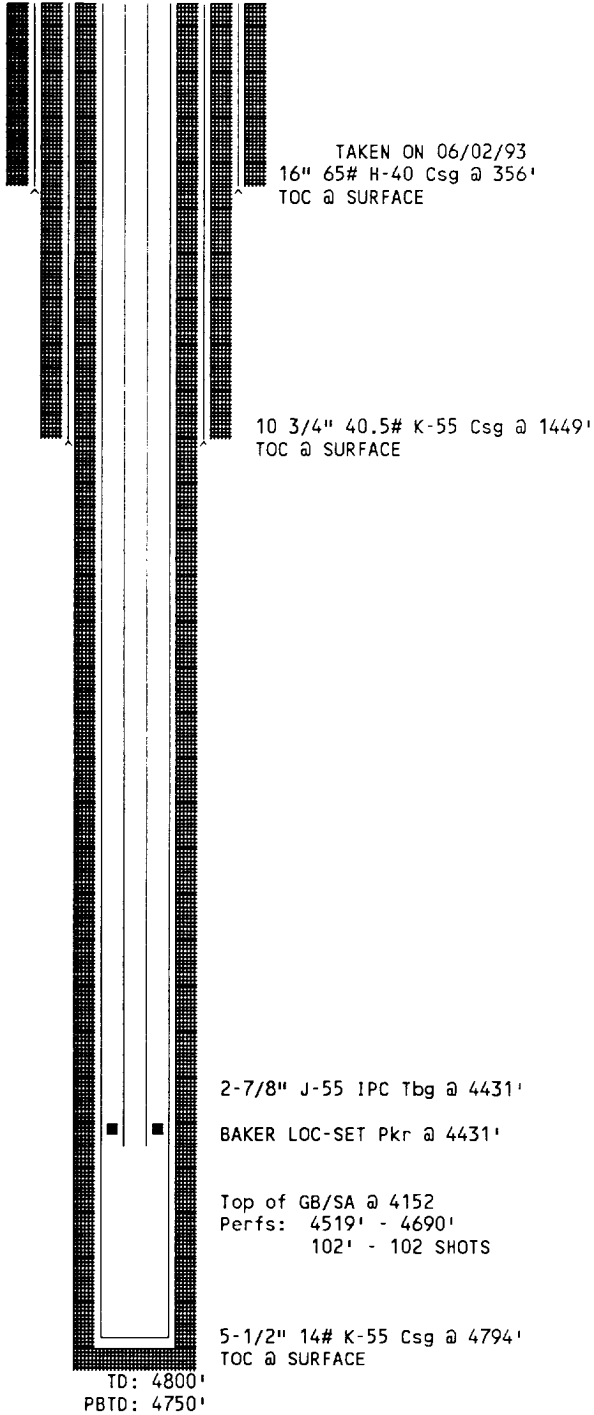

Injection well pressure measurement method: PRESSURE GAUGE
 Frequency of pressure measurement: WEEKLY & MONTHLY

Does well have any plugging tendency? Yes: X No: ___
 If so, how often? FIVE YEARS

Date of last H5 or Mechanical Integrity Test: 08-27-90
 Required Test Frequency: ANNUAL

Has well ever failed an H5 or Mechanical Integrity Test? Yes: ___ No: X
 If so:
 When? _____
 Why? _____
 How was it corrected? _____

Does well penetrate any usable water source? Yes: X No: ___
 If yes, then:
 Name of usable water source: OGALLALA/SANTA ROSA
 Depth to top of the source: 0 Feet
 Depth to bottom of source: 1500 Feet

Checked by:
 Preparer R. D. Standifer
 Prod. Engr. J. Britt Hirth
 Approved by: R. A. Husted