

DISTRICT I  
P.O. Box 1980, Hobbs, NM 88240

DISTRICT II  
P.O. Drawer DD, Artesia, NM 88210

DISTRICT III  
1000 Rio Boscon Rd., Aztec, NM 87410

**OIL CONSERVATION DIVISION**  
P.O. Box 2088  
Santa Fe, New Mexico 87504-2088

WELL API NO. 3002524907
5. Indicate Type of Lease STATE <input checked="" type="checkbox"/> FEE <input type="checkbox"/>
6. State Oil & Gas Lease No. B-1431

<b>SUNDRY NOTICES AND REPORTS ON WELLS</b> (DO NOT USE THIS FORM FOR PROPOSALS TO DRILL OR TO DEEPEN OR PLUG BACK TO A DIFFERENT RESERVOIR. USE "APPLICATION FOR PERMIT" (FORM C-101) FOR SUCH PROPOSALS.)	
1. Type of Well: OIL WELL <input checked="" type="checkbox"/> GAS WELL <input type="checkbox"/> OTHER <input type="checkbox"/>	7. Lease Name or Unit Agreement Name Blk. 12 North Monument G/SA Unit
2. Name of Operator Amerada Hess Corporation	8. Well No. 11
3. Address of Operator Drawer D, Monument, New Mexico 88265	9. Pool name or Wildcat Eunice Monument G/SA
4. Well Location Unit Letter <u>K</u> : <u>1650</u> Feet From The <u>South</u> Line and <u>1650</u> Feet From The <u>West</u> Line Section <u>28</u> Township <u>19S</u> Range <u>37E</u> NMPM Lea County	
10. Elevation (Show whether DF, RKB, RT, GR, etc.)	

11. Check Appropriate Box to Indicate Nature of Notice, Report, or Other Data

NOTICE OF INTENTION TO:		SUBSEQUENT REPORT OF:	
PERFORM REMEDIAL WORK <input type="checkbox"/>	PLUG AND ABANDON <input type="checkbox"/>	REMEDIAL WORK <input type="checkbox"/>	ALTERING CASING <input type="checkbox"/>
TEMPORARILY ABANDON <input type="checkbox"/>	CHANGE PLANS <input type="checkbox"/>	COMMENCE DRILLING OPNS. <input type="checkbox"/>	PLUG AND ABANDONMENT <input type="checkbox"/>
PULL OR ALTER CASING <input type="checkbox"/>		CASING TEST AND CEMENT JOB <input type="checkbox"/>	
OTHER: _____ <input type="checkbox"/>		OTHER: Csg. Test. <input checked="" type="checkbox"/>	

12. Describe Proposed or Completed Operations (Clearly state all pertinent details, and give pertinent dates, including estimated date of starting any proposed work) SEE RULE 1103.

3-4 thru 3-5-92

MIRU D A & S Oil Well Svc. pulling unit & TOH w/rods & pump. Removed well head, installed BOP & TOH w/tbg. TIH w/3-3/4" bit to 3887' & TOH. TIH w/4-1/2" Baker Md. R dbl. grip pkr. & set at 3689'. McCasland Svc. loaded 4-1/2" csg. & press. to 500#. Leaked off 60# in 30 min. through well head. Repaired well head. McCasland Svc. re-press. 4-1/2" csg. to 580# for 30 min. Held OK. Chart attached. TOH w/pkr. TIH w/tbg. Removed BOP, Installed well head & TIH w/pump & rods. RDPU, cleaned location & resumed prod. well.

Test of 3-6-92: Prod. 2 b.o., 1 b.w., & 16 MCFGPD in 24 hrs.

I hereby certify that the information above is true and complete to the best of my knowledge and belief.

SIGNATURE R. L. Wheeler, Jr. TITLE Supv. Adm. Svc. DATE 3-9-92

TYPE OR PRINT NAME R. L. Wheeler, Jr. TELEPHONE NO. 505 393-2144

(This space for State Use)

APPROVED BY \_\_\_\_\_ TITLE \_\_\_\_\_ DATE \_\_\_\_\_

CONDITIONS OF APPROVAL, IF ANY:

MAR 12 1992

**RECEIVED**

**MAR 11 1992**

**OCD HOBBS OFFICE**

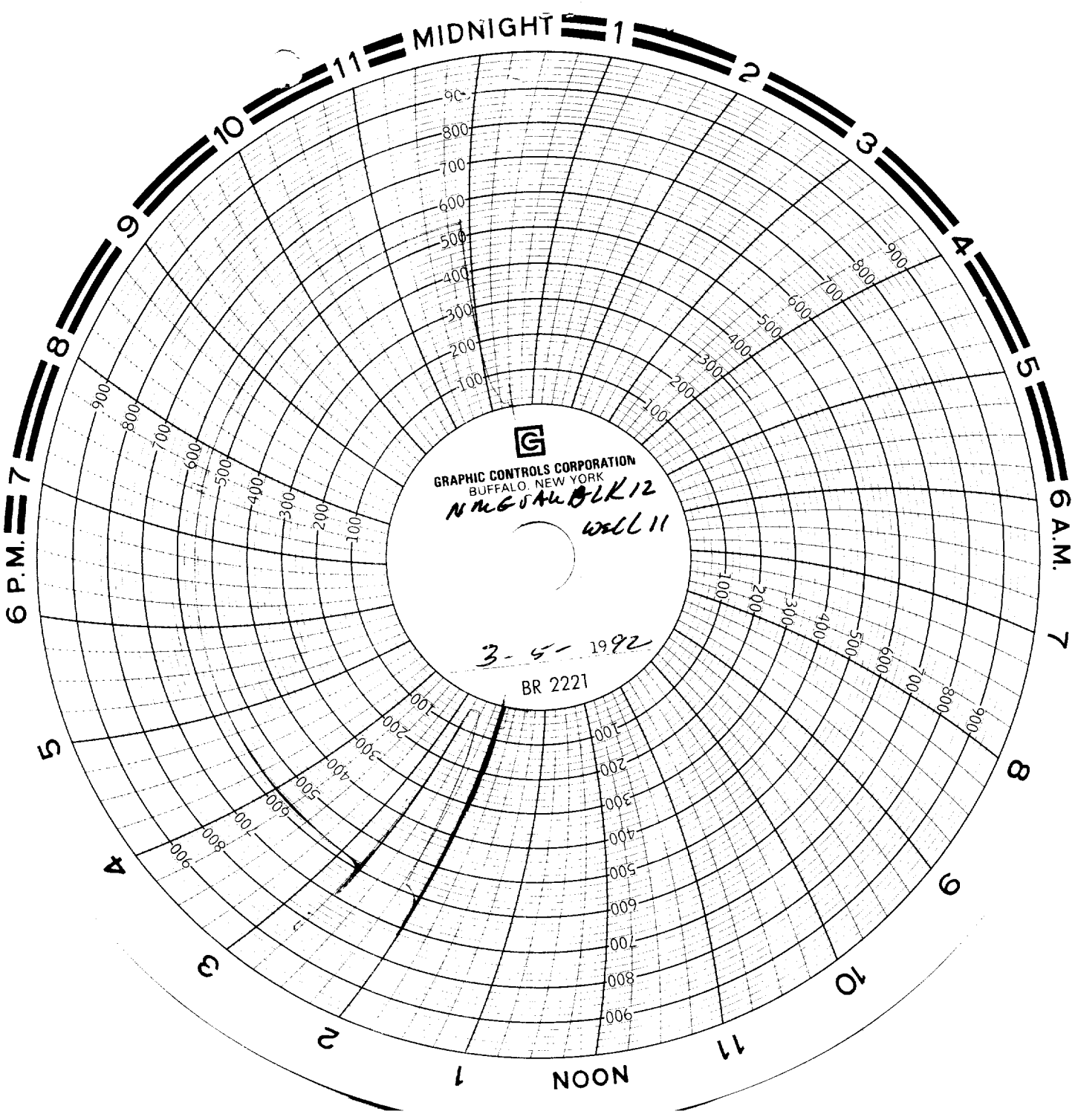

GRAPHIC CONTROLS CORPORATION  
BUFFALO, NEW YORK

NMG 65 AU BLK 12  
WELL 11

3-5-1992

BR 2221

3-5-92  
McCasland  
#18 J. F. Fowles

RECEIVED  
MAR 11 1992  
OCD HOBBS OFFICE