

UNITED STATES
DEPARTMENT OF THE INTERIOR
BUREAU OF LAND MANAGEMENT

N.M. Oil Cons. Division
P.O. Box 1980
Hobbs, NM 88241

FORM APPROVED
Budget Bureau No 1004-0135
Expires: March 31, 1993

SUNDRY NOTICES AND REPORTS ON WELLS

Do not use this form for proposals to drill or to deepen or reentry to a different reservoir.
Use "APPLICATION FOR PERMIT—" for such proposals

SUBMIT IN TRIPLICATE

1. Type of Well <input checked="" type="checkbox"/> Oil Well <input type="checkbox"/> Gas Well <input type="checkbox"/> Other	5. Lease Designation and Serial No. LC 032096A
2. Name of Operator CONOCO INC.	6. If Indian, Allonee or Tribe Name
3. Address and Telephone No. 10 DESTA DR. STE. 100W, MIDLAND, TX. 79705-4500 (915) 686-5424	7. If Unit or CA. Agreement Designation
4. Location of Well (Footage Sec., T. R. M. or Survey Description) 1980' FNL & 660' FEL, SEC.27, T 21S, R 37E, UNIT LTR 'H'	8. Well Name and No. Lockhart A-27 #11
	9. API Well No. 30-025-006797
	10. Field and Pool, or Exploratory Area Blinebry Oil & Gas <i>Paddock</i>
	11. County or Parish, State LEA, NM

CHECK APPROPRIATE BOX(S) TO INDICATE NATURE OF NOTICE, REPORT, OR OTHER DATA

TYPE OF SUBMISSION	TYPE OF ACTION
<input type="checkbox"/> Notice of Intent	<input type="checkbox"/> Abandonment
<input checked="" type="checkbox"/> Subsequent Repon	<input type="checkbox"/> Recompletion
<input type="checkbox"/> Final Abandonment Notice	<input type="checkbox"/> Plugging Back
	<input type="checkbox"/> Casing Repair
	<input type="checkbox"/> Altering Casing
	<input checked="" type="checkbox"/> Other RENEW TA STATUS
	<input type="checkbox"/> Change of Plans
	<input type="checkbox"/> New Construction
	<input type="checkbox"/> Non-Routine Fracrunng
	<input type="checkbox"/> Water Shut-Off
	<input type="checkbox"/> Conversion to Injection
	<input type="checkbox"/> Dispose Water

Note: Repon results of multiple completion w/dl Completion or Recompletion Report and Log form)

13. Describe Proposed or Completed Operations (Clearly state all pertinent details, and give pertinent dates, including estimated date of starting any proposed work. If well is directionally drilled, give subsurface locations and measured and true vertical depths for all markers and zones pertinent to this work)*

CONOCO WISHES TO RENEW THE TA STATUS FOR THE ABOVE LISTED WELL, ATTACHED IS A CIT CHART.

This wellbore will be evaluated for recompletion in the Tubb and Blinebry formations during the next 12 months.

**APPROVED FOR 12 MONTH PERIOD
ENDING NOV 12 1997**

14. I hereby certify that the foregoing is true and correct

Signed *Bill R. Keathly* Title Bill R. Keathly Sr. Regulatory Specialist Date 10-27-96

(This space for Federal or State office use)

Approved by (ORIG. SGD.) DAVID E. GLASS Title PETROLEUM ENGINEER Date NOV 12 1996

Conditions of approval if any:

BLM(6), NMOCD(1), BRK, PONCA, TDS, FILE ROOM

Title 18 U S C Section 1001, makes it a crime for any person knowingly and willfully to make to any department or agency of the United States any false, fictitious or fraudulent statements or representations as to any matter within its jurisdiction.

PRINTED IN U.S.A. ©

DAY ↑

RIGHT

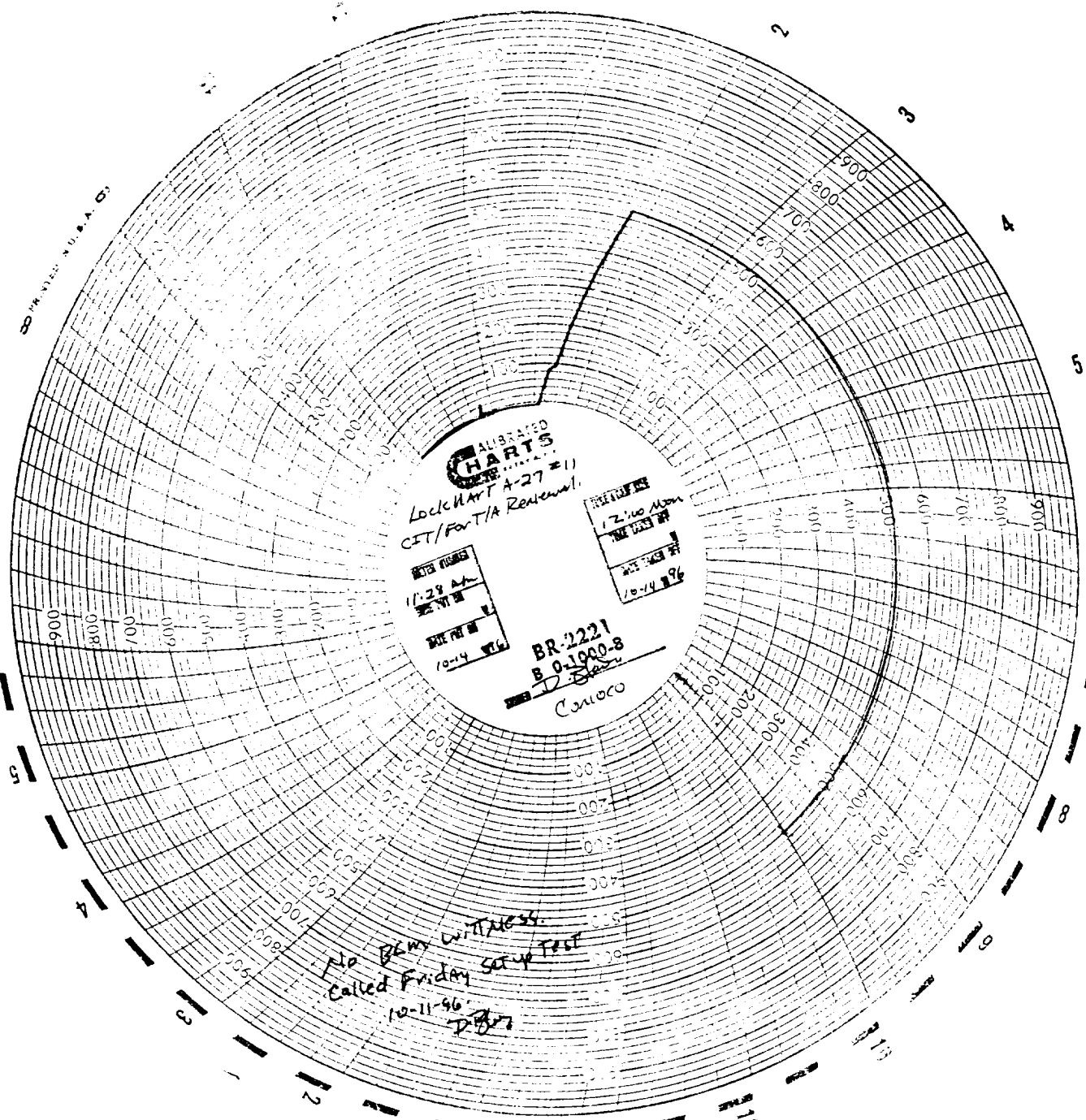

ALIGNED CHARTS

LOCKHART A-27 = 11
CIT/Port/A Reentry

DATE FOR ME
11-29 AM
10-14 '96

DATE FOR ME
12:00 Mon
10-14 '96

BR-2221
B O-1000-8
Comoco

No deny witness
called Friday set up test
10-11-96
D.B.M.

12
1
2
3
4
5
6
7
8
9
10
11
12