

UNITED STATES
DEPARTMENT OF THE INTERIOR
BUREAU OF LAND MANAGEMENT

OCS-Hobbs

FORM APPROVED
Budget Bureau No. 1004-0135
Expires: March 31, 1993

SUNDRY NOTICES AND REPORTS ON WELLS

Do not use this form for proposals to drill or to deepen or reentry to a different reservoir.
Use "APPLICATION FOR PERMIT --" for such proposals

5. Lease Designation and Serial No.

LC-032099-B

6. If Indian, Alottee or Tribe Name

7. If Unit or CA, Agreement Designation

8. Well Name and Number

EUNICE MONUMENT SOUTH UNIT

389

9. API Well No.

30-025-04631

10. Field and Pool, Exploratory Area

GRAYBURG SAN ANDRES

11. County or Parish, State

LEA, NM

SUBMIT IN TRIPLICATE

1. Type of Well: OIL WELL GAS WELL OTHER

2. Name of Operator
CHEVRON USA INC

3. Address and Telephone No. 15 SMITH ROAD, MIDLAND, TX 79705 915-687-737

4. Location of Well (Footage, Sec., T., R., M., or Survey Description)

Unit Letter E : 1980' Feet From The NORTH Line and 660' Feet From The
WEST Line Section 14 Township 21-S Range 36-E

12. Check Appropriate Box(s) To Indicate Nature of Notice, Report, or Other Data

TYPE OF SUBMISSION	TYPE OF ACTION
<input type="checkbox"/> Notice of Intent	<input type="checkbox"/> Abandonment
<input checked="" type="checkbox"/> Subsequent Report	<input type="checkbox"/> Recompletion
<input type="checkbox"/> Final Abandonment Notice	<input type="checkbox"/> Plugging Back
	<input type="checkbox"/> Casing Repair
	<input type="checkbox"/> Altering Casing
	<input checked="" type="checkbox"/> OTHER: REQUEST TA STATUS
	<input type="checkbox"/> Change of Plans
	<input type="checkbox"/> New Construction
	<input type="checkbox"/> Non-Routine Fracturing
	<input type="checkbox"/> Water Shut-Off
	<input type="checkbox"/> Conversion to Injection
	<input type="checkbox"/> Dispose Water

(Note: Report results of multiple completion on Well Completion or Recompletion Report and Log Form.)

13. Describe Proposed or Completed Operations (Clearly state all pertinent details, and give pertinent dates, including estimated date of starting any proposed work. If well is directionally drilled, give subsurface locations and measured and true vertical depths for all markers and zones pertinent to this work.)

4-15-02: TIH W/CIBP & SET @ 3725'. TOP PERF @ 3764'.
RAN MIT & TEST CSG TO 500# FOR 30 MIN - OK. CHART ATTACHED.

TA Approved For 12 Month Period
Ending 4/15/03

14. I hereby certify that the foregoing is true and correct
SIGNATURE Denise Leake TITLE Regulatory Specialist DATE 6/4/2002
TYPE OR PRINT NAME Denise Leake

(This space for Federal or State office use)
APPROVED (ORIG. SGD.) JOE G. LISA TITLE Petroleum Engineer DATE 7/29/02
CONDITIONS OF APPROVAL, IF ANY:

Title 18 U.S.C. Section 1001, makes it a crime for any person knowingly and willfully to make to any department or agency of the United States any false, fictitious or fraudulent statements or representations as to any matter within its jurisdiction.

GWW

RECEIVED
2002 JUL 28 AM 8:58
BUREAU OF LAND MANAGEMENT
ROSEMOUNT, TEXAS

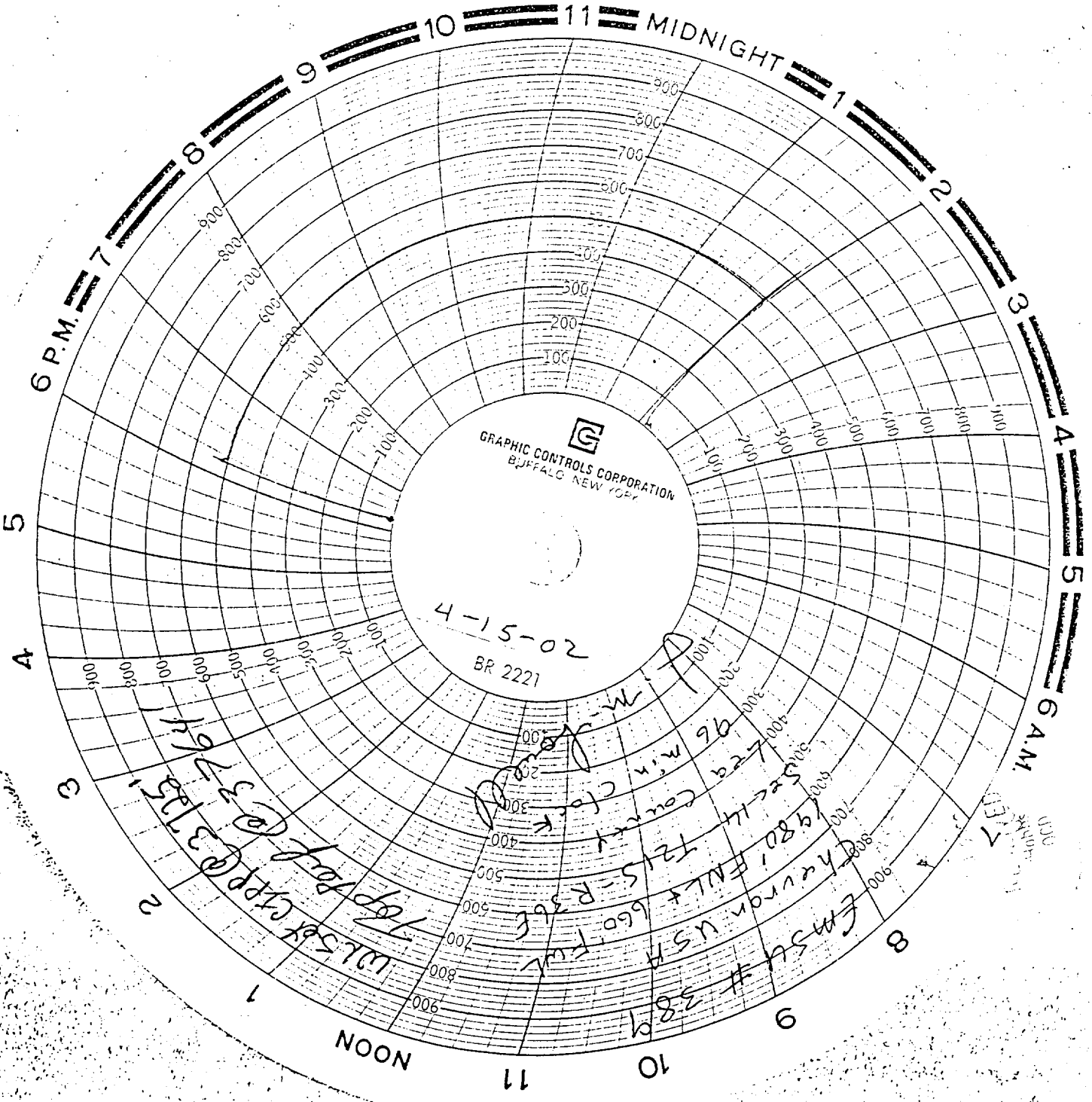

 GRAPHIC CONTROLS CORPORATION
 BUFFALO NEW YORK

4-15-02
 BR 2221

1980
 FULT & B60
 L2A
 Count
 min clock
 375
 330
 315
 275
 255
 240
 225
 210
 195
 180
 165
 150
 135
 120
 105
 90
 75
 60
 45
 30
 15
 0
 EMSH # 389
 100
 200
 300
 400
 500
 600
 700
 800
 900
 1
 2
 3
 4
 5
 6
 7
 8
 9
 10
 11
 NOON
 6 A.M.
 6 P.M.
 MIDNIGHT

BUREAU OF LAND MANAGEMENT
ROSKILL OFFICE

2002 JUN 28 AM 8:58

RECEIVED