

Submit 3 Copies To Appropriate District Office  
 District I  
 1625 N. French Dr., Hobbs, NM 87240  
 District II  
 811 South First, Artesia, NM 87210  
 District III  
 1000 Rio Brazos Rd., Aztec, NM 87410  
 District IV  
 2040 South Pacheco, Santa Fe, NM 87505

State of New Mexico  
 Energy, Minerals and Natural Resources

Form C-103  
 Revised March 25, 1999

OIL CONSERVATION DIVISION  
 2040 South Pacheco  
 Santa Fe, NM 87505

WELL API NO. <b>30-025-04666</b>
5. Indicate Type of Lease STATE <input checked="" type="checkbox"/> FEE <input type="checkbox"/>
6. State Oil & Gas Lease No.
7. Lease Name or Unit Agreement Name: <b>EUNICE MONUMENT SOUTH UNIT</b>
8. Well No. <b>423</b>
9. Pool name or Wildcat <b>EUNICE MONUMENT; GRAYBURG-SAN ANDRES</b>

**SUNDRY NOTICES AND REPORTS ON WELLS**  
 (DO NOT USE THIS FORM FOR PROPOSALS TO DRILL OR TO DEEPEN OR PLUG BACK TO A DIFFERENT RESERVOIR. USE "APPLICATION FOR PERMIT" (FORM C-101) FOR SUCH PROPOSALS.)

1. Type of Well:  
 Oil Well  Gas Well  Other

2. Name of Operator  
**Chevron U.S.A. Inc.**

3. Address of Operator  
**P.O. Box 1150 Midland, TX 79702**

4. Well Location  
 Unit Letter O : 660 feet from the SOUTH line and 1980 feet from the EAST line  
 Section 16 Township 21S Range 36E NMPM County LEA

10. Elevation (Show whether DR, RKB, RT, GR, etc.)

11. Check Appropriate Box to Indicate Nature of Notice, Report, or Other Data

NOTICE OF INTENTION TO:		SUBSEQUENT REPORT OF:	
PERFORM REMEDIAL WORK <input type="checkbox"/>	PLUG AND ABANDON <input type="checkbox"/>	REMEDIAL WORK <input type="checkbox"/>	ALTERING CASING <input type="checkbox"/>
TEMPORARILY ABANDON <input checked="" type="checkbox"/>	CHANGE PLANS <input type="checkbox"/>	COMMENCE DRILLING OPNS. <input type="checkbox"/>	PLUG AND ABANDONMENT <input type="checkbox"/>
PULL OR ALTER CASING <input type="checkbox"/>	MULTIPLE COMPLETION <input type="checkbox"/>	CASING TEST AND CEMENT JOB <input type="checkbox"/>	
OTHER: <input type="checkbox"/>		OTHER: <input type="checkbox"/>	

12. Describe Proposed or Completed Operations (Clearly state all pertinent details, and give pertinent dates, including estimated date of starting any proposed work). SEE RULE 1103. For Multiple Completions: Attach wellbore diagram of proposed completion or recompilation.

**CHEVRON PROPOSES TO TA PER THE ATTACHED PROCEDURE**

I hereby certify that the information above is true and complete to the best of my knowledge and belief.

SIGNATURE J. K. Ripley TITLE REGULATORY O.A. DATE 3/6/01  
 Type or print name J. K. RIPLEY Telephone No. (915) 687-7148

(This space for State use)

APPROVED BY \_\_\_\_\_ TITLE Paul Kautz DATE \_\_\_\_\_  
 Conditions of approval, if any: Geologist

EMSU # 423  
API # 30-025-04666  
660' FSL & 1980' FEL  
S16, T21S, R36E, & Unit O  
Eunice Monument South Unit  
Lea County, New Mexico

February 26, 2001

**PROCEDURE TO TEMPORARILY ABANDON WELL:**

Notify OCD/BLM 24 hrs prior to work commencing.

1. Verify anchors have been set & tested.
2. MIRU PU. ND WH. NU BOP.
3. TOH w/ tbg. TIH w/ 4-3/4" bit, csg scraper, & WS. Make bit trip to 3750'. POH.
4. Set CIBP @ 3723'. Dump 3 sx Class 'C' cmt on CIBP.
5. TIH w/WS to TOC. Circulate csg w/corrosion inhibited pkr fluid. TOH.
6. Perform MIT (500 PSI for 30 min.).
7. ND BOP. NU WH. RD PU.
8. Clean and clear location.

Tracy Love 687-7645



# WELL DATA SHEET

LEASE: EMSU WELL: 423  
 LOC: 660 F S L & 1980 F E L SEC: 16  
 TOWNSHIP: 21S CNTY: Lea  
 RANGE: 36E UNIT: O ST: N.M.  
 (formerly: STATE "D" #2)

FORM: Grayburg / San Andres DATE: \_\_\_\_\_  
 GL: 3618' STATUS: Producer  
 KB: 3623' API NO: 30-025-04666  
 DF: \_\_\_\_\_ CHEVNO: FA 58070:01

Date Completed: 3/28/36  
 Initial Production: F 5184 BOPD  
 Initial Formation: San Andres  
 FROM: 3809' to 3900' / GOR 289

10-3/4" OD  
CSG  
 Set @ 288' W/ 188 SX  
 Cmt circ.? yes  
 TOC @ surf by calc  
 (13-3/4" hole)

7-5/8" OD 10rd  
26.4# CSG  
 Set @ 1549' W/ 475 SX  
 Cmt circ.? Yes  
 TOC @ surf. by calc  
 (9-7/8" hole)

Tubing Detail: 6/13/86	
Original KBTH:	5.00'
134 Jts. 2-3/8" J-55 4.7# EUE 8rd	
lbg:	4066.25'
2-3/8" Seating Nipple:	1.10'
2-3/8" Perf Sub:	3.10'
2-3/8" Mud Anchor w/ BP:	15.05'
Landed @:	4085.50'
Rod Detail: 6/13/86	
2 - 3/4" X 6' Pony Rods	
1 - 3/4" X 2' Pony Rod	
160 - 3/4" X 25' Steel Rods	
1 - 3/4" X 4' Pony Rod	
1 - 2 X 1-1/2" X 12' RWBC Pump	

5-1/2" OD 10rd  
17# CSG  
 Set @ 3809' W/ 325 SX  
 Cmt circ.? Yes  
 TOC @ 213' by calc  
 (6-3/4" hole)

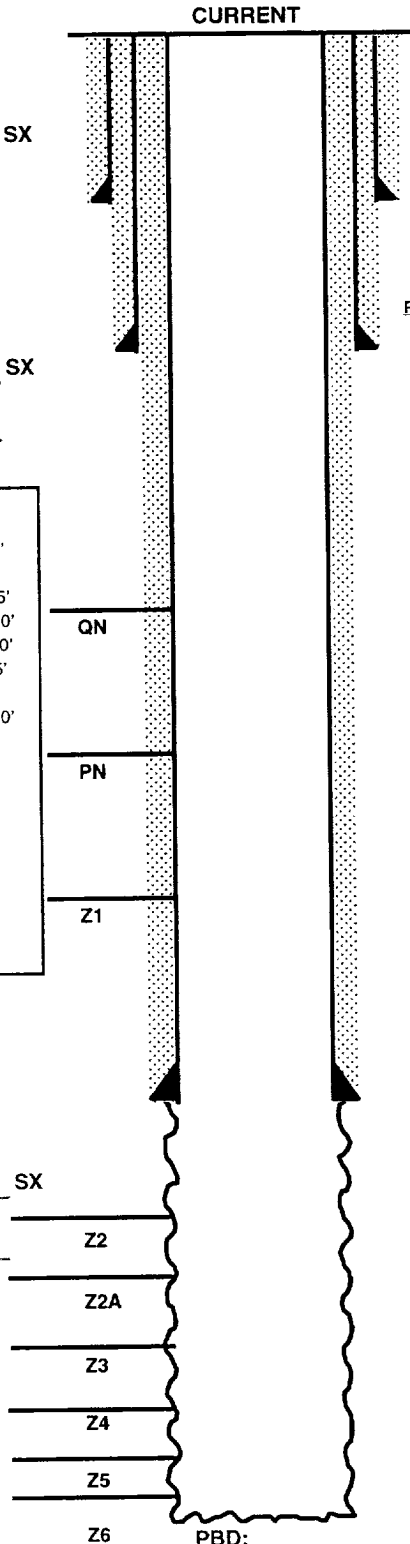

Perfs:

**Completion Data**

**3/36 ACDZ OH w/ 2000 gals acid.**

**Subsequent Workover or Reconditioning:**

**2/52** Acdz OH w/2000 gals acid. Reacdz w/500 gals 15% HCl.  
**1/41** Set formation pkr @ 3854'. A/w 65Bo/40mcf. GOR 617  
**4/58** Acdz w/ 1500 gals 15% NeA. PB f/ 3900-3840' w/ 258 SX cmt in 2 stgs. D/O to 3883'. (Shut off wtr prod). Acdz w/ 500 gals reg acid.  
**3/29/66** Acdz w/ 1500 gals 15% Ne. A/W: 18 BO/4 BW B/4: 10 BO/ 0 BW.  
**3/82** Acdz OH w/ 250 gals 15% mighty acid. Frac w/ 12,000 gals 15% acid & 12,000 gals 2% KCl & 6000# 100 mesh & 9000# 20/40 snd & 800# GRS & 800# BAF. C/O to 3853'. RTP.  
**6/86** COWH. CO to 3884'. Deepen w/ 4-3/4" bit to 4110'. Acdz OH fr 3809-4110' w/ 5000 gals 15% NeFe HCl. Swab f/ 3 hrs. Rec 19 BW & tr oil SFL-3000' EFL 3300'. RIH w/ PE. Chem treat. TOTP. A/W: 5 BO/ 19 BW/ 40 MCF. B/4: 7 BO/ 30 BW/ 5 MCF.

**Additional Data:**

T/Queen @ 3554'  
 T/Penrose @ 3688'  
 T/Grayburg Zone 1 @ 3870'  
 T/Grayburg Zone 2 @ 3908'  
 T/Grayburg Zone 2A @ 3943'  
 T/Grayburg Zone 3 @ 3970'  
 T/Grayburg Zone 4 @ 4010'  
 T/Grayburg Zone 5 @ 4064'  
 T/Grayburg Zone 6 @ 4098'  
 T/San Andres @ 4103'  
 KB @ 3623'