

Handwritten initials

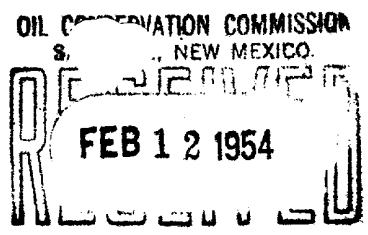

*AC-69
Lue
Feb 23*

THE OHIO OIL COMPANY
P. O. BOX 552
MIDLAND, TEXAS

February 8, 1954

Mr. R. R. Spurrier
New Mexico Oil Conservation Commission
P. O. Box 871
Santa Fe, New Mexico

Dear Sir:

The Ohio Oil Company respectfully requests that the Oil Conservation Commission of New Mexico grant this application of Ohio for authorization to dually complete its Walter Lynch Well No. 4, in Section 1, Township 22-S, Range 37-E in the Drinkard Pool, Lea County, New Mexico.

This well is presently producing in the Drinkard pay. Ohio is desirous of abandoning well No. 4 in the nearby depleted Drinkard pay by squeeze cementing, and dually completing the Tubbs and Blinbry gas zones in such a manner as to produce the Blinbry gas through the annulus between the tubing and casing, and the Tubbs gas through the tubing. Ohio intends to install such efficient packer in this well and perform completion of this well in such a manner as will prevent waste in either reservoir.

Subsequent to completion of the work, Ohio will present data showing the completion program on this well and plans for future tests to be made regularly to determine that waste is not occurring in either reservoir.

Respectfully submitted,

THE OHIO OIL COMPANY

D. K. Spellman Jr.

D. K. Spellman, Jr.
District Petroleum Engineer

TAS:DKS:ds

Distribution list attached ✓

OHIO WALTER LYNCH NO. 4 PROPOSED DUAL COMPLETION

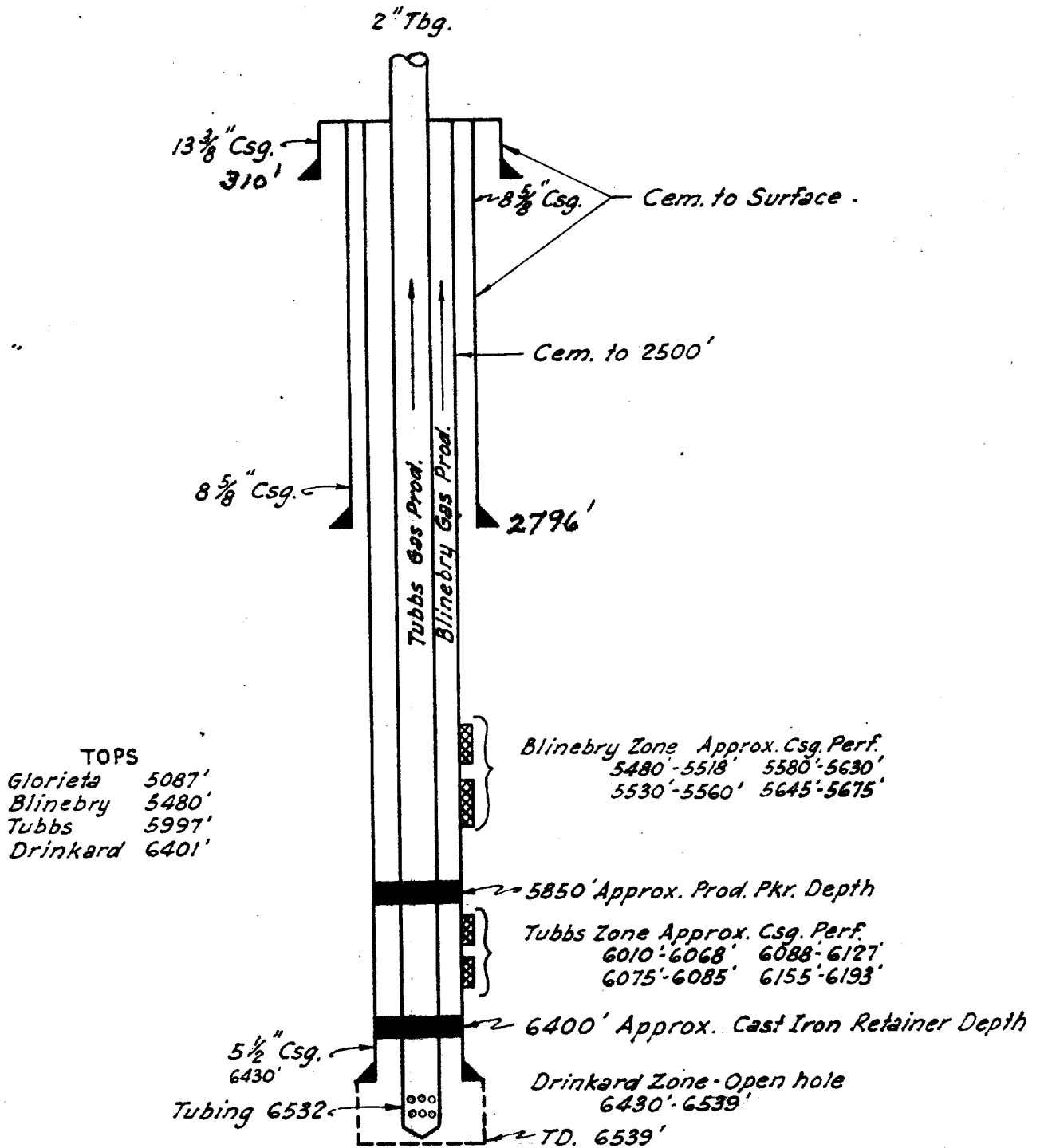

Drinkard Zone to be squeezed off with cement

OFFSET OPERATORS TO WALTER LYNCH LEASE

Mid-Continent Petroleum
Midland National Bank Building
Midland, Texas

Gulf Oil Corporation
P. O. Box 1150
Midland, Texas

Humble Oil & Refining Company
P. O. Box 1600
Midland, Texas

Tide Water Associated Oil Company
McClintic Building
Midland, Texas

Repollo Company
Sinclair Building
Tulsa, Oklahoma

Cities Service Oil Company
2nd Floor Midland Tower Building
Midland, Texas

THE OHIO OIL CO.
 DRINKARD AREA
 LEA COUNTY, NEW MEXICO

SCALE IN FEET
 0 2000 4000 5280

DATE 2-11-52

R. 37 E.

R. 38 E.

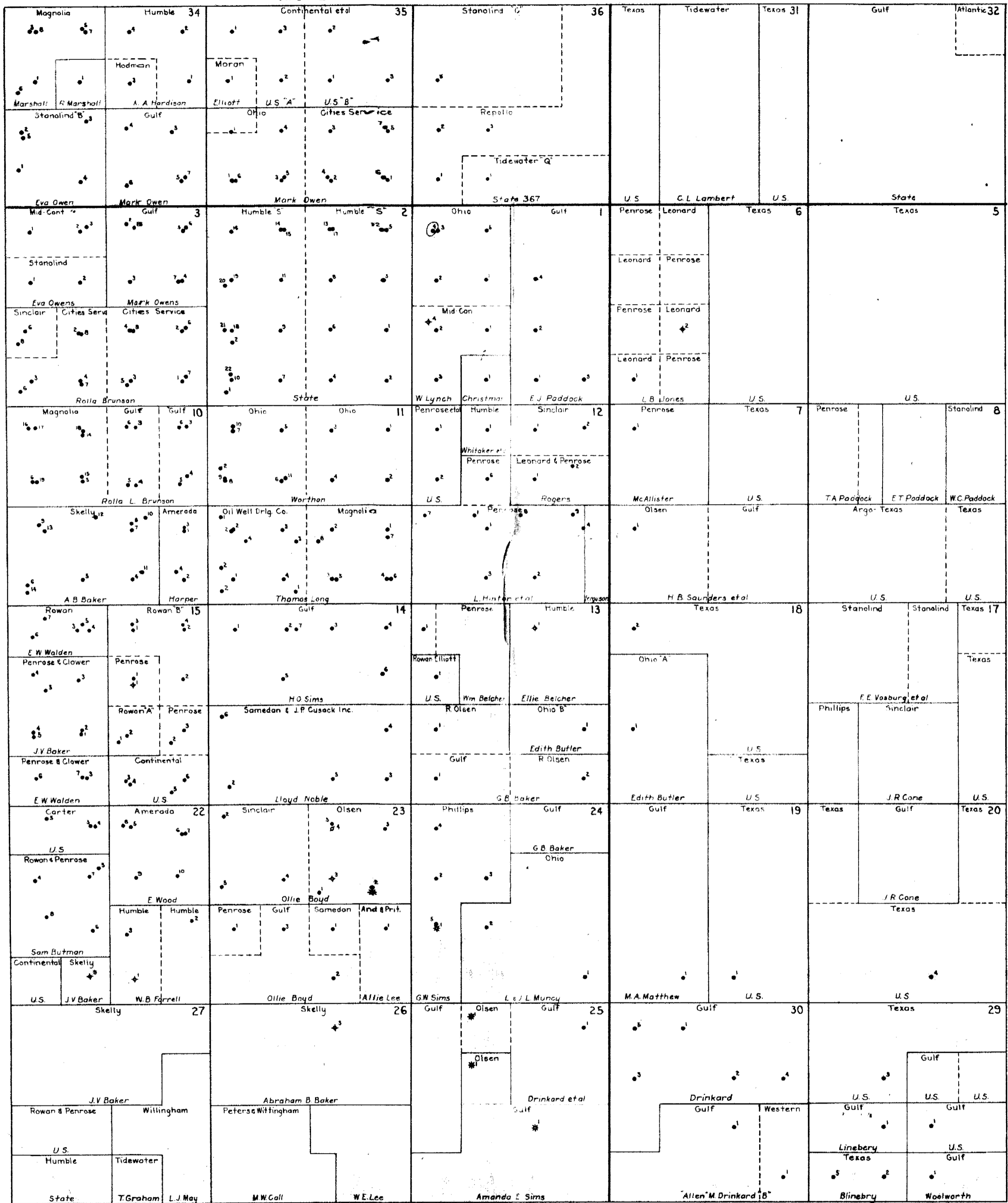

T. 22 S.

T. 22 S.

5400

5500

5600

5700

5800

5900

6000

6100

6200

6300

6400

6500

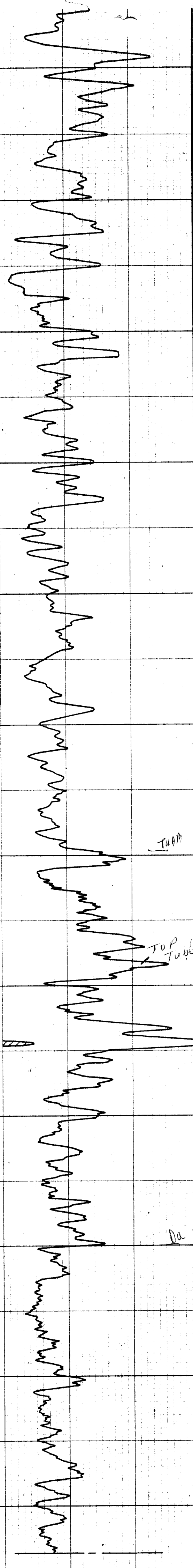

Tuap

TOP Tube

Da

