

DISTRICT I

P.O. Box 1980, Hobbs, NM 88241-1980

DISTRICT II

P.O. Box Drawer DD, Artesia, NM 88211-0719

DISTRICT III

1000 Rio Brazos Rd., Aztec, NM 87410

DISTRICT IV

P.O. Box 2088, Santa Fe, NM 87504-2088

State of New Mexico
Energy, Minerals and Natural Resources Department

OIL CONSERVATION DIVISION

P.O. Box 2088

Santa Fe, New Mexico 87504-2088

Form C-101

Revised February 10, 1994

Instructions on back

Submit to Appropriate District Office

State Lease - 6 Copies

Fee Lease - 5 Copies

AMENDED REPORT

APPLICATION FOR PERMIT TO DRILL, RE-ENTER, DEEPEN, PLUGBACK, OR ADD A ZONE

¹ Operator Name and Address TEXACO EXPLORATION & PRODUCTION INC. P.O. Box 3109, Midland Texas 79702		² OGRID Number 022351
		³ API Number 30-025-32501
⁴ Property Code 13181	⁵ Property Name SIMS, R. R. 'A'	⁶ Well No. 7

⁷ Surface Location

UI or lot no.	Section	Township	Range	Lot.Idn	Feet From The	North/South Line	Feet From The	East/West Line	County
M	4	23-S	37-E		825	SOUTH	604	WEST	LEA

⁸ Proposed Bottom Hole Location If Different From Surface

UI or lot no.	Section	Township	Range	Lot.Idn	Feet From The	North/South Line	Feet From The	East/West Line	County
⁹ Proposed Pool 1 NORTH TEAGUE LOWER PADDOCK-BLINEBRY ASSOCIATED					¹⁰ Proposed Pool 2				

¹¹ Work Type Code A	¹² Well Type Code M O	¹³ Rotary or C.T. R	¹⁴ Lease Type Code P	¹⁵ Ground Level Elevation GR-3323', KB-3335'
¹⁶ Multiple Yes	¹⁷ Proposed Depth 7150'	¹⁸ Formation PADDOCK-BLINBRY	¹⁹ Contractor	²⁰ Spud Date 7/1/94

²¹ Proposed Casing and Cement Program

SIZE OF HOLE	SIZE OF CASING	WEIGHT PER FOOT	SETTING DEPTH	SACKS OF CEMENT	EST. TOP

²² Describe the proposed program. If this application is to DEEPEN or PLUG BACK give the data on the present productive zone and proposed new productive zone. Describe the blowout prevention program, if any. Use additional sheets if necessary.

ADD FIELD TO EXISTING APD. TEXACO PLANS TO DUAL COMPLETE THIS FIELD WITH THE NORTH TEAGUE DRINKARD-ABO FIELD. FORM C-107 WILL BE FILED.

²³ I hereby certify that the rules and regulations of the Oil Conservation Division have been complied with and that the information given above is true and complete to the best of my knowledge and belief.		OIL CONSERVATION DIVISION	
Signature <i>C. Wade Howard</i>		Approved By: GARY WINK	
Printed Name C. Wade Howard		Title: FIELD REP. II	
Title Eng. Assistant		Approval Date: DEC 02 1994	Expiration Date:
Date 11/14/94	Telephone 688-4606	Conditions of Approval: Attached <input type="checkbox"/>	

OIL CONSERVATION DIVISION

P.O. Box 2088
 Santa Fe, New Mexico 87504-2088

NOTICE OF LOCATION

DISTRICT I
 P.O. Box 1980, Hobbs, NM 88240

DISTRICT II
 P.O. Drawer DD, Artesia, NM 88210

DISTRICT III
 1000 Rio Brazos Rd., Aztec, NM 87410

WELL LOCATION AND ACREAGE DEDICATION PLAT

All Distances must be from the outer boundaries of the section

Operator TEXACO EXPL. AND PROD. Inc.			Lease R. R. SIMS "A"		Well No. 7
Unit Letter M	Section 4	Township 23-South	Range 37-East	County Lea	
Actual Footage Location of Well: 825 feet from the South line and 604 feet from the West line			Producing Formation Blinebry		
Ground level Elev. 3323	Pool Undesignated, Blinebry		Dedicated Acreage: 40 Acres		

- Outline the acreage dedicated to the subject well by colored pencil or hatchure marks on the plat below.
 - If more than one lease is dedicated to the well, outline each and identify the ownership thereof (both as to working interest and royalty).
 - If more than one lease of different ownership is dedicated to the well, have the interest of all owners been consolidated by communitization, unitization, force-pooling, etc.?
 - Yes No
 - If answer is "yes" type of consolidation _____
- If answer is "no" list the owners and tract descriptions which have actually been consolidated. (Use reverse side of this form if necessary.)
- No allowable will be assigned to the well until all interests have been consolidated (by communitization, unitization, forced-pooling, or otherwise) or until a non-standard unit, eliminating such interest, has been approved by the Division.

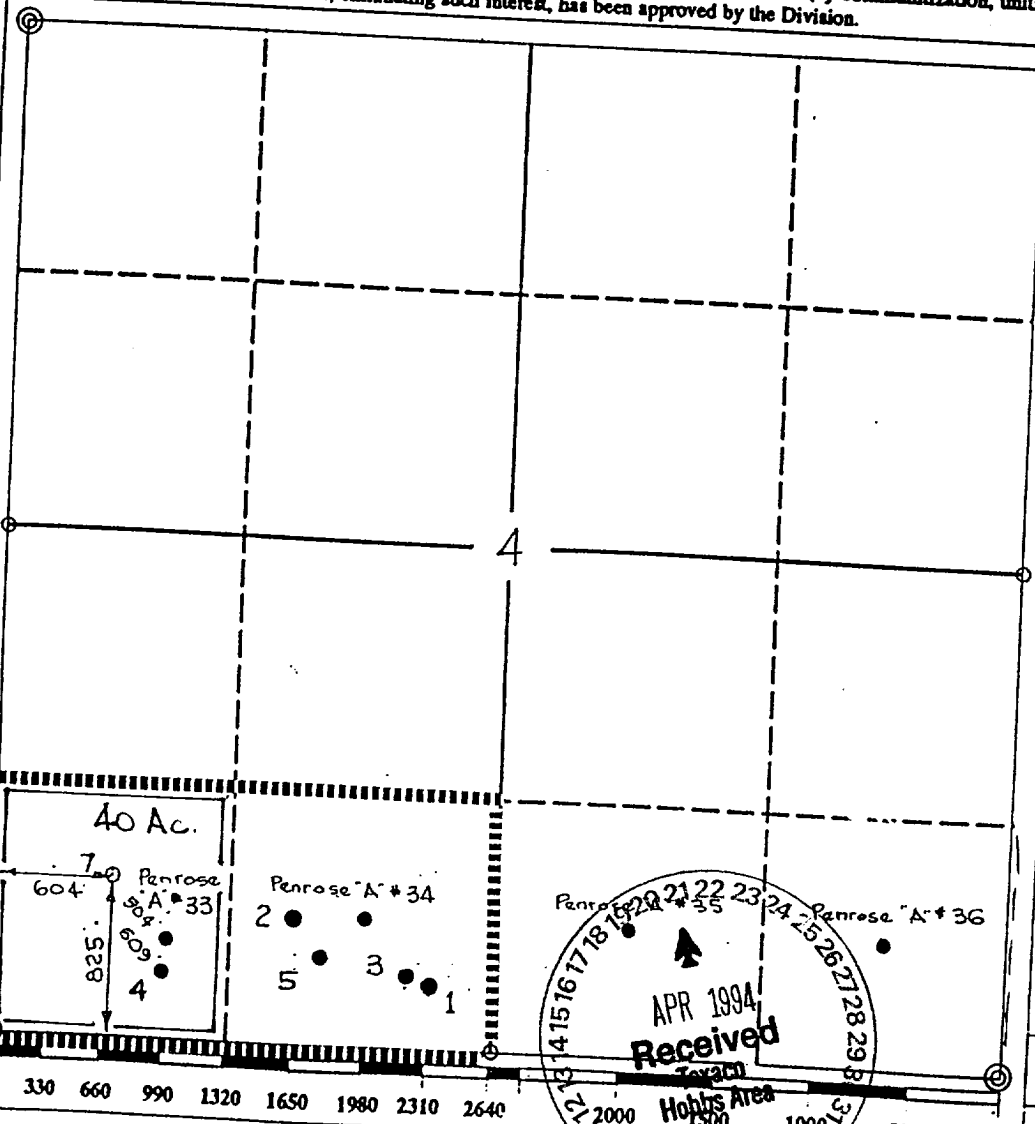

OPERATOR CERTIFICATION

I hereby certify that the information contained herein is true and complete to the best of my knowledge and belief.

Signature: *Royce D. Mariott*

Printed Name: **Royce D. Mariott**

Position: **Division Surveyor**

Company: **Texaco Expl. & Prod.**

Date: **April 18, 1994**

SURVEYOR CERTIFICATION

I hereby certify that the well location shown on this plat was plotted from field notes of actual surveys made by me or under my supervision, and that the same is true and correct to the best of my knowledge and belief.

Date Surveyed: **April 11, 1994**

Signature & Seal of Professional Surveyor: *John S. Piper*

Certificate No.: **7254** **John S. Piper**

Lea Co. FB. 10, Pg. 47

