

ENRON
Oil & Gas Company

P. O. Box 2267 Midland, Texas 79702 (915) 686-3600

January 2, 1997

Bureau of Land Management
620 E. Greene Street
Carlsbad, NM 88220-6292

In Re: Bell Lake 7 Unit #1
Sec 7, T24S, R34E
LC 066653
Lea County, New Mexico

Gentlemen:

Please cancel permit to drill the above-named well issued October 21, 1996. Location for the well has been amended and relocated to patented land. See plat attached.

Sorry for any inconvenience. If you have questions, or need additional information, please let me know. (915) 686-3714.

Very truly yours,

ENRON OIL & GAS COMPANY



Betty Gildon
Regulatory Analyst

bg

SECTION 7, TOWNSHIP 24 SOUTH, RANGE 34 EAST, N.M.P.M.

LEA COUNTY,

NEW MEXICO

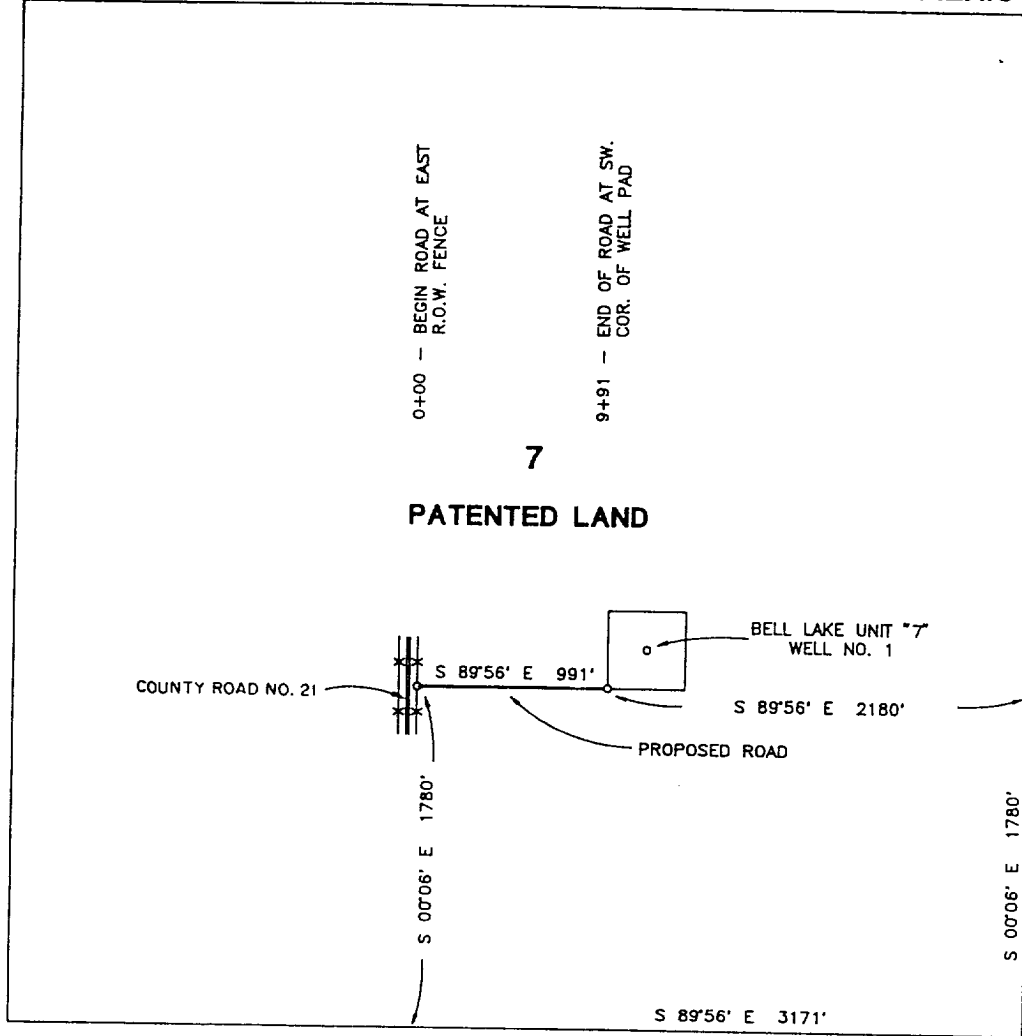

CENTERLINE DESCRIPTION OF A PROPOSED ROAD

BEGINNING at a point on the fenced East boundary of an existing North-South road in Section 7, T-24-S, R-34-E, N.M.P.M., Lea County, New Mexico, from which point the Southeast corner of Section 7 bears S 00° 06' 43" E, 1780.0 feet and S 89° 56' E, 3171.0 feet;

THENCE S 89° 56' E, with the centerline of proposed road, 991 feet to the Southwest corner of the 400 feet X 400 feet site for Bell Lake Unit "7" No. 1, for the end of this road, from which point the Southeast corner of Section 7 bears S 89° 56' E, 2180.0 feet S 00° 06' 43" E, 1780.0 feet.

I hereby certify that this plot was prepared from an actual survey made on the ground and meets or exceeds all requirements for land surveys as specified by the state of New Mexico.

Earl Foote



Earl Foote
Registered Professional Surveyor
New Mexico Certificate No. 8278

PROPOSED ROAD

ENRON OIL AND GAS COMPANY

Proposed Road to Bell Lake Unit "7" No. 1
Section 7, T-24-S, R-34-E, NMPM
Lea County, New Mexico

WEST TEXAS CONSULTANTS, INC.

ENGINEERS-PLANNERS-SURVEYORS

MIDLAND, TEXAS

Survey Date: 12-20-96	Date: 12-23-96	Scale: 1" = 1000'
WTC No. 44743	Drawn By: MEB	Sheet 1 of 1