

Submit 3 Copies  
to Appropriate  
District Office

State of New Mexico  
Energy, Minerals and Natural Resources Department

Form C-103  
Revised 1-1-89

DISTRICT I  
P.O. Box 1980, Hobbs, NM 88240

**OIL CONSERVATION DIVISION**  
P.O. Box 2088  
Santa Fe, New Mexico 87504-2088

DISTRICT II  
P.O. Drawer DD, Artesia, NM 88210

DISTRICT III  
1000 Rio Brazos Rd., Aztec, NM 87410

WELL API NO. 30 - 025 - 12286
5. Indicate Type of Lease STATE <input type="checkbox"/> FEE <input checked="" type="checkbox"/>
6. State Oil & Gas Lease No.
7. Lease Name or Unit Agreement Name WEST DOLLARHIDE DRINKARD UNIT
8. Well No. 64
9. Pool name or Wildcat DOLLARHIDE TUBB/DRINKARD

**SUNDRY NOTICES AND REPORTS ON WELLS**  
(DO NOT USE THIS FORM FOR PROPOSALS TO DRILL OR TO DEEPEN OR PLUG BACK TO A DIFFERENT RESERVOIR. USE "APPLICATION FOR PERMIT" (FORM C-101) FOR SUCH PROPOSALS.)

1. Type of Well: OIL WELL <input type="checkbox"/> GAS WELL <input type="checkbox"/> OTHER Injection Well
2. Name of Operator Texaco Exploration and Production Inc.
3. Address of Operator P. O. Box 730 Hobbs, NM 88240
4. Well Location Unit Letter <u>I</u> : <u>1980</u> Feet From The <u>SOUTH</u> Line and <u>660</u> Feet From The <u>EAST</u> Line County _____ Section <u>31</u> Township <u>24-S</u> Range <u>38-E</u> NMPM LEA
10. Elevation (Show whether DF, RKB, RT, GR, etc.) 3122' GL

11. Check Appropriate Box to Indicate Nature of Notice, Report, or Other Data

<b>NOTICE OF INTENTION TO:</b>	<b>SUBSEQUENT REPORT OF:</b>
PERFORM REMEDIAL WORK <input type="checkbox"/>	REMEDIAL WORK <input type="checkbox"/>
TEMPORARILY ABANDON <input type="checkbox"/>	ALTERING CASING <input type="checkbox"/>
PULL OR ALTER CASING <input type="checkbox"/>	COMMENCE DRILLING OPNS. <input type="checkbox"/>
OTHER: _____ <input type="checkbox"/>	PLUG AND ABANDONMENT <input type="checkbox"/>
	CASING TEST AND CEMENT JOB <input type="checkbox"/>
	OTHER: <u>Convert to Injection</u> <input checked="" type="checkbox"/>

12. Describe Proposed or Completed Operations (Clearly state all pertinent details, and give pertinent dates, including estimated date of starting any proposed work) SEE RULE 1103.

- MIRU. Pulled rods and pump, NU BOP, pulled tubing.
- TIH w/ workstring, bit and scraper, clean liner to 6552'.
- Acidized Drinkard w/2000 gals 15% NEFE.
- Ran 2-3/8" polyethylene lined injection tubing with packer, set at 6317'.
- Flanged up tubing head. Tested annulus to 300 psi for 30 min. (chart attached w/copy on reverse).
- 12-01-93: Inject 250 BWPD @ 1100# (1272 psi max).
- Run step rate test and profile when rates stabilize.

Previous test= pump 10 oil, 12 wtr, 10 MCF  
RE: WFX-646

I hereby certify that the information above is true and complete to the best of my knowledge and belief.

SIGNATURE [Signature] TITLE Engr Asst DATE 01-12-94

TYPE OR PRINT NAME L. W. Johnson TELEPHONE NO. 393-7191

(This space for State Use)

APPROVED BY ORIGINAL SIGNED BY JERRY SEXTON TITLE \_\_\_\_\_ DATE JAN 14 1994  
DISTRICT I SUPERVISOR

CONDITIONS OF APPROVAL, IF ANY:

J  
C  
B  
1

df

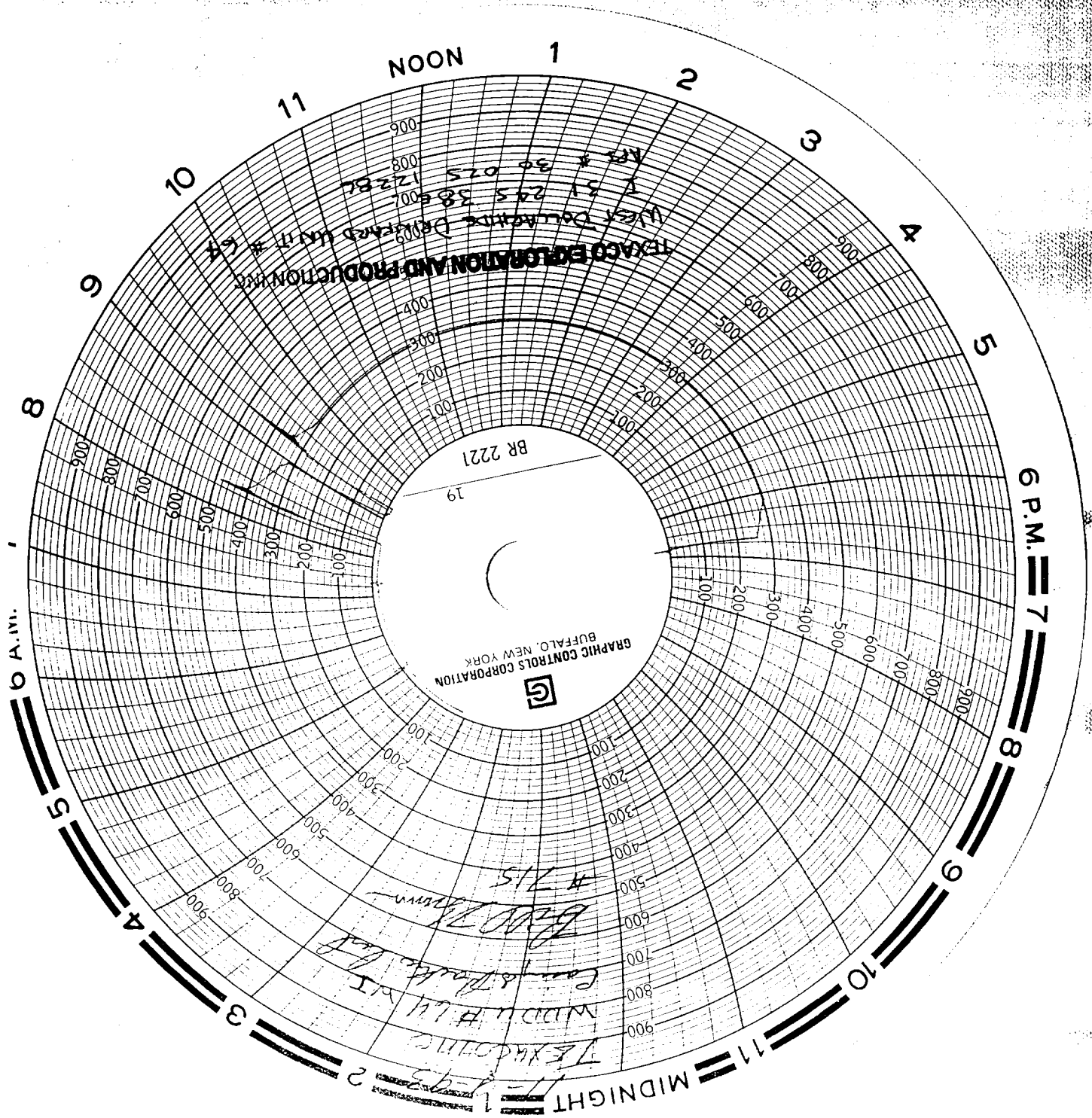

TEXACO ELECTRON AND PRODUCTION

WEST DISTRICTS Demand Unit # 64

APR # 30 075  
12221  
7 51 245 38500

BR 2221

19

GRAPHIC CONTROLS CORPORATION  
BUFFALO, NEW YORK



MIDNIGHT

6 P.M.

9 A.M.

NOON

1

2

3

4

5

8

6

10

11

5

4

3

2

1

11

10

9

8

7