

Submit 3 Copies to Appropriate District Office

State of New Mexico Energy, Minerals and Natural Resources Department

Form C-103 Revised 1-1-89

OIL CONSERVATION DIVISION P.O. Box 2088 Santa Fe, New Mexico 87504-2088

DISTRICT I P.O. Box 1980, Hobbs, NM 88240

DISTRICT II P.O. Drawer DD, Artesia, NM 88210

DISTRICT III 1000 Rio Brazos Rd., Aztec, NM 87410

WELL API NO. 30-025-12306
5. Indicate Type of Lease STATE [X] FEE [ ]
6. State Oil & Gas Lease No. B-9311

SUNDRY NOTICES AND REPORTS ON WELLS (DO NOT USE THIS FORM FOR PROPOSALS TO DRILL OR TO DEEPEN OR PLUG BACK TO A DIFFERENT RESERVOIR. USE "APPLICATION FOR PERMIT" (FORM C-101) FOR SUCH PROPOSALS.)
1. Type of Well: OIL WELL [ ] GAS WELL [ ] OTHER Water Injection
2. Name of Operator Sirgo Operating, Inc.
3. Address of Operator P.O. Box 3531, Midland, Texas 79702
4. Well Location Unit Letter K : 2310 Feet From The South Line and 1650 Feet From The West Line Section 32 Township 24S Range 38E NMPM Lea County
10. Elevation (Show whether DF, RKB, RT, GR, etc.)

11. Check Appropriate Box to Indicate Nature of Notice, Report, or Other Data
NOTICE OF INTENTION TO: PERFORM REMEDIAL WORK [ ] PLUG AND ABANDON [X] TEMPORARILY ABANDON [ ] CHANGE PLANS [ ] PULL OR ALTER CASING [ ] OTHER: [ ]
SUBSEQUENT REPORT OF: REMEDIAL WORK [ ] ALTERING CASING [ ] COMMENCE DRILLING OPNS. [ ] PLUG AND ABANDONMENT [ ] CASING TEST AND CEMENT JOB [ ] OTHER: [ ]

12. Describe Proposed or Completed Operations (Clearly state all pertinent details, and give pertinent dates, including estimated date of starting any proposed work) SEE RULE 1103.

RIH & set CR @ 3550', squeeze w/30 sx. cmt, spot 5 sx. cmt on top.
Circ hole w/brine.
Perf 2590' w/4 spf, set CR @ 2490', squeeze w/30 sx. cmt, spot 5 sx. cmt on top.
Perf 1290' w/4 spf, set CR @ 1130', squeeze w/45 sx. cmt, spot 5 sx. cmt on top.
Spot 10 sx cmt from 50' to surface.
Cut off wellhead & set P&A marker.

I hereby certify that the information above is true and complete to the best of my knowledge and belief.

SIGNATURE Bonnie Otwater TITLE Production Technician DATE 1-8-90

TYPE OR PRINT NAME

TELEPHONE NO.

(This space for State Use) Orig. Signed by Paul Kautz Geologist

APPROVED BY TITLE DATE

CONDITIONS OF APPROVAL, IF ANY: THE COMMISSION MUST BE NOTIFIED 24 HOURS PRIOR TO THE BEGINNING OF PLUGGING OPERATIONS FOR THE C-103 TO BE APPROVED.

JAN 10 1990

LEASE NAME West DucaRidge Queen Spuds Unit WELL NO. 38  
 LEGAL DESCRIPTION T24-S, R-38E, Sec 32, T310' E1/4, 1650' Fall. LEA COUNTY, NM STATE

KB = 3170  
 GL = 3160

CURRENT WELLBORE DIAGRAM

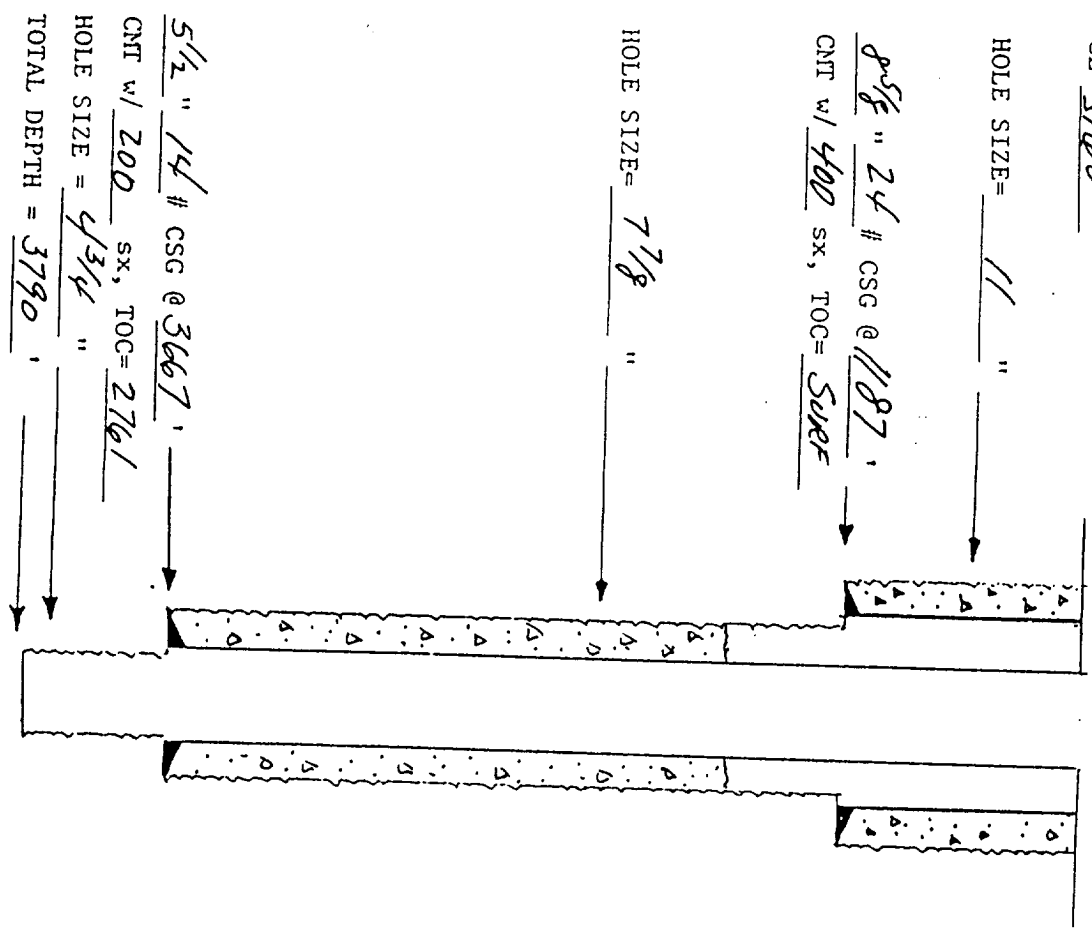

PROPOSED WELLBORE DIAGRAM

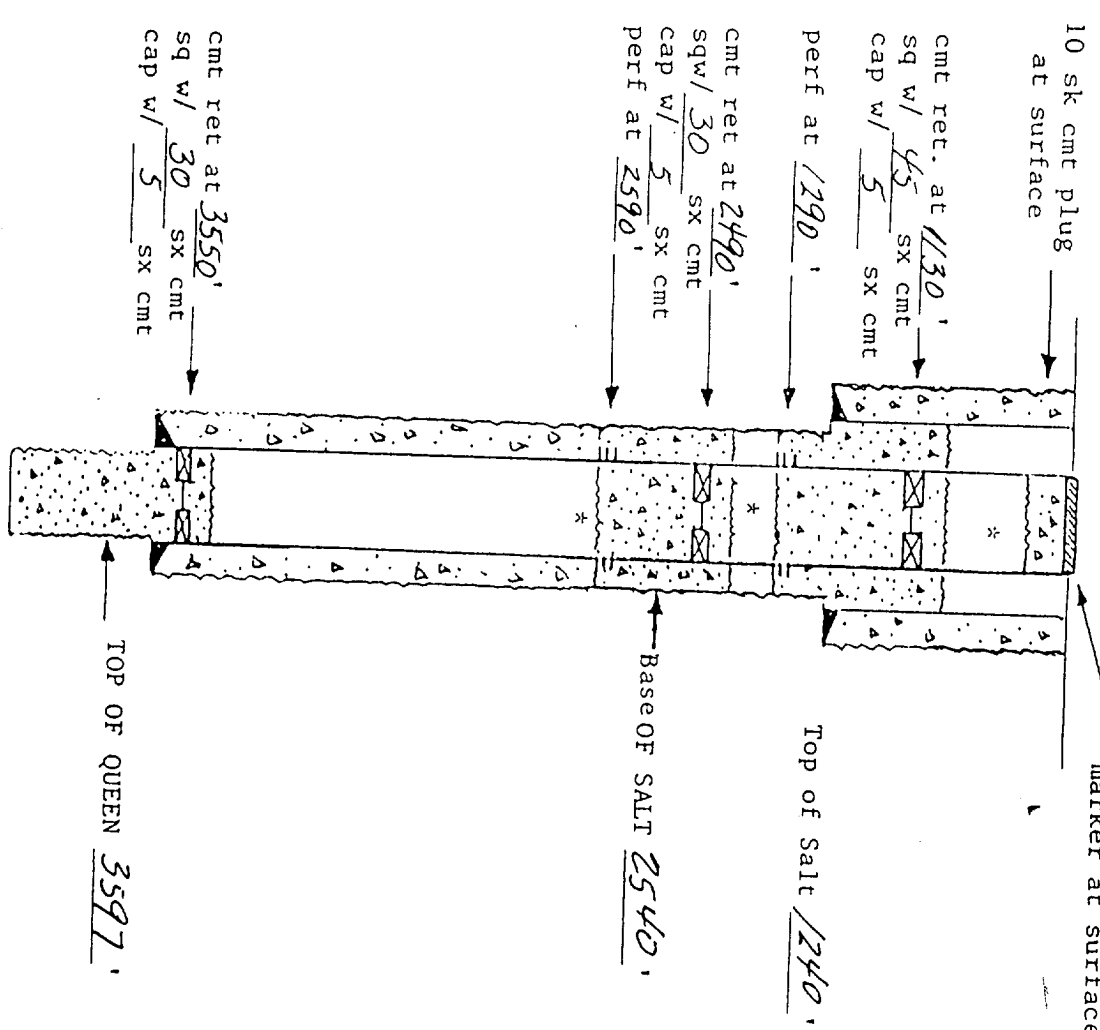

\* 10.2 ppg mud

RECEIVED  
 JAN 08 1993  
 10:00 AM