Use for LMPSU#201

Company: Vision Resources
Well: LMPSU #201
Field: Langlie Mattix
County: Lea
State: New Mexico

Schlumberger

COMPENSATED NEUTRON
GR/CCL/CNL

Date: Sep 08 1998
Run Number: ONE
Depth Driller: 3700 ft
Depth Logged: 3700 ft
Bottom Log Interval: 3700 ft
Top Log Interval: 2700 ft
Casing Driller Size: 7 in @ 2700 ft
Casing Logger: 2700 ft
Bit Size: 6.125 in
Type Fluid in Hole: Brine
Density: 10.0 lb/gal
Viscosity: 28 s
Fluid Level: Full
Max Rec Temp: 110 degF
Equipment: 1101 Hobbs
Recorded by: Jones
Witnessed by: Mr. Hoffman

It is recommended to contact a qualified or licensed non-destruct or other measurements and not to rely on it as a guarantee to accuracy or completeness of the information. Schlumberger makes no representations or warranties, express or implied, as to the accuracy or completeness of the information or data furnished or delivered to its customers. Nothing in or in the offers, agents or employees. These interpretations are based on inferences from electrical or other measurements, which Schlumberger believes to be valid.

CAUTION:

Datacenter File: /var/opt/ecl/prod/0001.dlis
Output Filename: output.1
Presentation Format: CN
Output Generated: Fri Sep 08 15:10:45 2006 by Data Warrior 7.0 Warrior
Warrior Log: Depth 10 Feet Linear Table

	GR (API)		NPHI		CNLN (pu)	
0	CCL	1	30	-10	60	-10

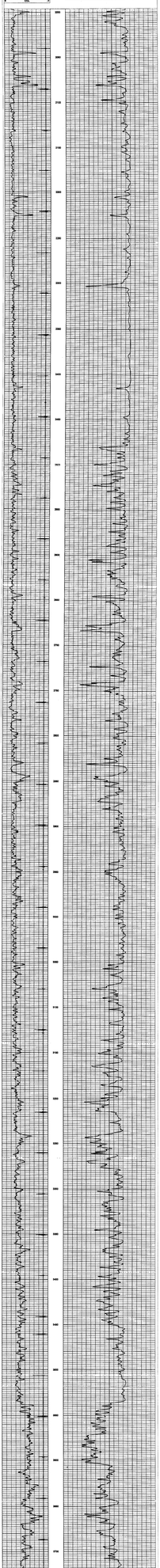

Sensor	Offset (ft)	Schematic	Description	Left (ft)	OD (in)	Wt (lb)
GR	7.00					
			GR-CCDT (CC) CCD GR	5.00	3.13	28.00
CCL	4.50					
CCL	4.50					
			CCL-CNTCCL (CC) CCD CCL	1.00	3.13	10.00
			CNT-PROBE (CANTCNL) CNP	4.00	3.13	30.00
CNLNC	1.46					
CNNNC	1.38					

Offset: 147.59447 ft
Total Length: 8.25 ft
Total Weight: 97.00 lb
OD: 3.13 in