

5/07/2015

DATE IN 5/07/2015	SUSPENSE	ENGINEER MAM	LOGGED IN 5/08/2015	TYPE NSL	APP NO. PMAM15 12557942
----------------------	----------	-----------------	------------------------	-------------	----------------------------

ABOVE THIS LINE FOR DIVISION USE ONLY

## NEW MEXICO OIL CONSERVATION DIVISION

- Engineering Bureau -

1220 South St. Francis Drive, Santa Fe, NM 87505



### ADMINISTRATIVE APPLICATION CHECKLIST

THIS CHECKLIST IS MANDATORY FOR ALL ADMINISTRATIVE APPLICATIONS FOR EXCEPTIONS TO DIVISION RULES AND REGULATIONS WHICH REQUIRE PROCESSING AT THE DIVISION LEVEL IN SANTA FE

#### Application Acronyms:

[NSL-Non-Standard Location] [NSP-Non-Standard Proration Unit] [SD-Simultaneous Dedication]  
 [DHC-Downhole Commingling] [CTB-Lease Commingling] [PLC-Pool/Lease Commingling]  
 [PC-Pool Commingling] [OLS - Off-Lease Storage] [OLM-Off-Lease Measurement]  
 [WFX-Waterflood Expansion] [PMX-Pressure Maintenance Expansion]  
 [SWD-Salt Water Disposal] [IPI-Injection Pressure Increase]  
 [EOR-Qualified Enhanced Oil Recovery Certification] [PPR-Positive Production Response]

#### [1] TYPE OF APPLICATION - Check Those Which Apply for [A]

[A] Location - Spacing Unit - Simultaneous Dedication  
☒ NSL ☐ NSP ☐ SD

Check One Only for [B] or [C]

[B] Commingling - Storage - Measurement  
☐ DHC ☐ CTB ☐ PLC ☐ PC ☐ OLS ☐ OLM

[C] Injection - Disposal - Pressure Increase - Enhanced Oil Recovery  
☐ WFX ☐ PMX ☐ SWD ☐ IPI ☐ EOR ☐ PPR

[D] Other: Specify \_\_\_\_\_

#### [2] NOTIFICATION REQUIRED TO: - Check Those Which Apply, or ☐ Does Not Apply

[A] ☐ Working, Royalty or Overriding Royalty Interest Owners

[B] ☒ Offset Operators, Leaseholders or Surface Owner

[C] ☐ Application is One Which Requires Published Legal Notice

[D] ☐ Notification and/or Concurrent Approval by BLM or SLO  
 U.S. Bureau of Land Management - Commissioner of Public Lands, State Land Office

[E] ☐ For all of the above, Proof of Notification or Publication is Attached, and/or,

[F] ☐ Waivers are Attached

#### [3] SUBMIT ACCURATE AND COMPLETE INFORMATION REQUIRED TO PROCESS THE TYPE OF APPLICATION INDICATED ABOVE.

[4] **CERTIFICATION:** I hereby certify that the information submitted with this application for administrative approval is **accurate** and **complete** to the best of my knowledge. I also understand that **no action** will be taken on this application until the required information and notifications are submitted to the Division.

Note: Statement must be completed by an individual with managerial and/or supervisory capacity.

Jennifer L. Bradfute  
 Print or Type Name

Signature

Title

Attorney

4/03/15  
 Date

jlb@modrall.com  
 e-mail Address

- NSL 7290  
 - Matedon Production Company  
 228937  
 Well  
 - TIGER 14 245 285 PRR 2044  
 30-015-43087

2015 MAY -5 P 4: 07  
 RECEIVED OGD

Pool  
 - Culebra BLUFF  
 WOLF CAMP, SOUTH LAS  
 TS 250



MODRALL SPERLING

L A W Y E R S

May 5, 2015

Jennifer L. Bradfute  
505.848.1845  
Fax: 505.848.1882  
jlb@modrall.com

David Catanach  
Oil Conservation Division  
New Mexico Department of Energy,  
Minerals and Natural Resources  
1220 South Saint Francis Drive  
Santa Fe, New Mexico 87505

**Re: Application of Matador Production Company for administrative approval of an unorthodox well location for its Tiger 14-24S-28E RB #204 (API 30-015-43087) located in the S/2 S/2 of Section 14, Township 24 South, Range 28 East, N.M.P.M., Eddy County, New Mexico.**

Dear Mr. Catanach:

Matador Production Company (OGRID No. 228937) seeks administrative approval of an unorthodox well location for its Tiger 14-24S-28E RB #204 (API 30-015-43087) to be completed within the Culebra Bluff, Wolfcamp South (Gas) Pool (Pool Code 75750) underlying Section 14, Township 24S, Range, 28E, Eddy County, New Mexico. Attached as **Exhibit A** is a C-102 for the well. This well is a horizontal well that will be drilled as follows:

- Surface Hole Location: 475 feet from the South line and 229 feet from the East line of Section 14 (Unit P);
- First Perforation Point: 660 feet from the South line and 330 feet from the East line of Section 14;
- Last Perforation Point: 660 feet from the South line and 330 feet from the West line of Section 14; and
- Bottom Hole Location: 660 feet from the South line and 240 feet from the West line of Section 14 (Unit M).

Matador Production Company is requesting this NSL in order to efficiently produce its interests in Section 14. This well is producing from the Culebra Bluff, Wolfcamp South (Gas) Pool (Pool Code 75750). There are no special pool rules for this pool, and thus the setback requirements of 660' under Rule 19.15.15.10(B) apply. As a result, the completed interval for this well encroaches on the adjoining spacing units in Sections 13 and Section 15. In

Modrall Sperling  
Roehl Harris & Sisk P.A.

Bank of America Centre  
500 Fourth Street NW  
Suite 1000  
Albuquerque,  
New Mexico 87102

PO Box 2168  
Albuquerque,  
New Mexico 87103-2168

Tel: 505.848.1800  
www.modrall.com

addition, notice is being given to affected persons in the adjoining spacing units in Sections 22 and 24. **Exhibit B** is a land plat for Section 14 that shows the project area for the proposed Tiger 14-24S-28E RB #204 well in relation to adjoining units.

**Exhibit C** is a list of the parties affected by the encroachment. Each of these parties have been provided notice of this application by certified mail, return receipt requested, advising them that if they have any objection to this well, it must be filed with the New Mexico Oil Conservation Division within 20 days of the mailing of this notice. In addition, a copy of this application has also been provided to the New Mexico State Land Office.

Your attention to this matter is appreciated.

Sincerely,

A handwritten signature in black ink, appearing to read 'J. Bradfute', with a stylized flourish at the end.

Jennifer L. Bradfute  
*Attorney for Matador Production  
Company*

cc: New Mexico State Land Office  
Post Office Box 1148  
Santa Fe, New Mexico 87504

District I  
1625 N. French Dr., Hobbs, NM 88240  
Phone: (575) 393-6161 Fax: (575) 393-0720  
District II  
811 S. First St., Artesia, NM 88210  
Phone: (575) 748-1283 Fax: (575) 748-9720  
District III  
1000 Rio Brazos Road, Aztec, NM 87410  
Phone: (505) 334-6178 Fax: (505) 334-6170  
District IV  
1220 S. St. Francis Dr., Santa Fe, NM 87505  
Phone: (505) 476-3460 Fax: (505) 476-3462

State of New Mexico  
Energy, Minerals & Natural Resources  
Department  
OIL CONSERVATION DIVISION  
1220 South St. Francis Dr.  
Sante Fe, NM 87505

FORM C-102  
Revised August 1, 2011  
Submit one copy to appropriate  
District Office

☐ AMENDED REPORT

WELL LOCATION AND ACREAGE DEDICATION PLAT

<sup>1</sup> API Number <b>30-015-43087</b>	<sup>2</sup> Pool Code <b>75750</b>	<sup>3</sup> Pool Name <b>Culebra Bluffs, LLC, South Lgds</b>
<sup>4</sup> Property Code	<sup>5</sup> Property Name <b>TIGER 14-24S-28E RB</b>	<sup>6</sup> Well Number <b>#204H</b>
<sup>7</sup> GRID No.	<sup>8</sup> Operator Name <b>MATADOR PRODUCTION COMPANY</b>	<sup>9</sup> Elevation <b>2978'</b>

<sup>10</sup>Surface Location

UL or lot no.	Section	Township	Range	Lot Idn	Feet from the	North/South line	Feet from the	East/West line	County
<b>P</b>	<b>14</b>	<b>24-S</b>	<b>28-E</b>	<b>-</b>	<b>475'</b>	<b>SOUTH</b>	<b>229'</b>	<b>EAST</b>	<b>EDDY</b>

UL or lot no.	Section	Township	Range	Lot Idn	Feet from the	North/South line	Feet from the	East/West line	County
<b>M</b>	<b>14</b>	<b>24-S</b>	<b>28-E</b>	<b>-</b>	<b>660'</b>	<b>SOUTH</b>	<b>240'</b>	<b>WEST</b>	<b>EDDY</b>

<sup>12</sup> Dedicated Acres	<sup>13</sup> Joint or Infill	<sup>14</sup> Consolidation Code	<sup>15</sup> Order No.

No allowable will be assigned to this completion until all interests have been consolidated or a non-standard unit has been approved by the division.

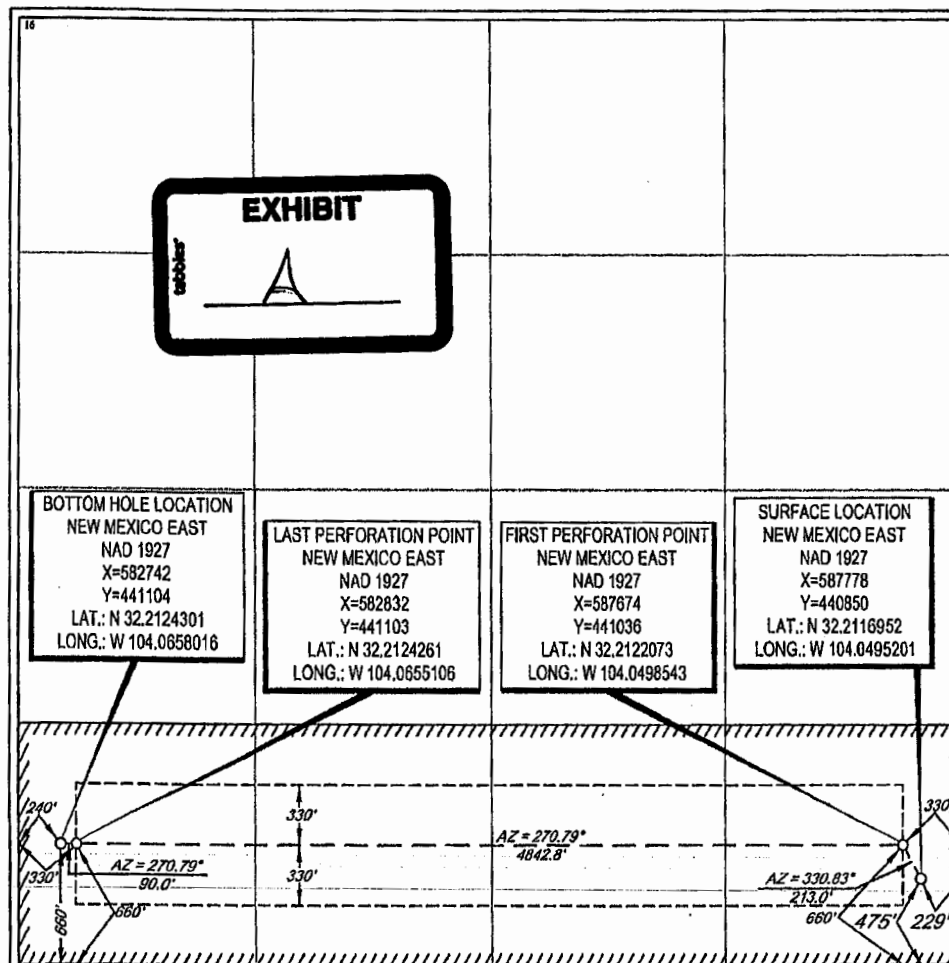
<div style="border: 2px solid black; padding: 10px; text-align: center;"> <b>EXHIBIT</b>   </div>				<p><b><sup>17</sup>OPERATOR CERTIFICATION</b></p> <p>I hereby certify that the information contained herein is true and complete to the best of my knowledge and belief, and that this organization either owns a working interest or leased mineral interest in the land including the proposed bottom hole location or has a right to drill this well at this location pursuant to a contract with an owner of such a mineral or working interest, or to a voluntary pooling agreement or a compulsory pooling order heretofore entered by the division.</p> <p><i>Chris Carleton</i> 5/4/15 Signature Date</p> <p>Chris Carleton Printed Name</p> <p>ccarleton@matador-resources.com E-mail Address</p>
<p><b>BOTTOM HOLE LOCATION</b> NEW MEXICO EAST NAD 1927 X=582742 Y=441104 LAT.: N 32.2124301 LONG.: W 104.0658016</p>	<p><b>LAST PERFORATION POINT</b> NEW MEXICO EAST NAD 1927 X=582832 Y=441103 LAT.: N 32.2124261 LONG.: W 104.0655106</p>	<p><b>FIRST PERFORATION POINT</b> NEW MEXICO EAST NAD 1927 X=587674 Y=441036 LAT.: N 32.2122073 LONG.: W 104.0498543</p>	<p><b>SURFACE LOCATION</b> NEW MEXICO EAST NAD 1927 X=587778 Y=440850 LAT.: N 32.2116952 LONG.: W 104.0495201</p>	
<p><b><sup>18</sup>SURVEYOR CERTIFICATION</b></p> <p>I hereby certify that the well location shown on this plat was plotted from field notes of actual surveys made by me or under my supervision, and that the same is true to the best of my belief.</p> <p>04/28/2015</p> <p>Date of Survey</p> <p><i>Michael B. Brown</i> Signature and Seal of Professional Surveyor</p> <p><b>MICHAEL B. BROWN</b> NEW MEXICO 18329 PROFESSIONAL SURVEYOR</p> <p>Certificate Number</p>				

**PLAT**

Area of Interest:

The S2 of Section 14, T24S, R28E

Eddy County, New Mexico

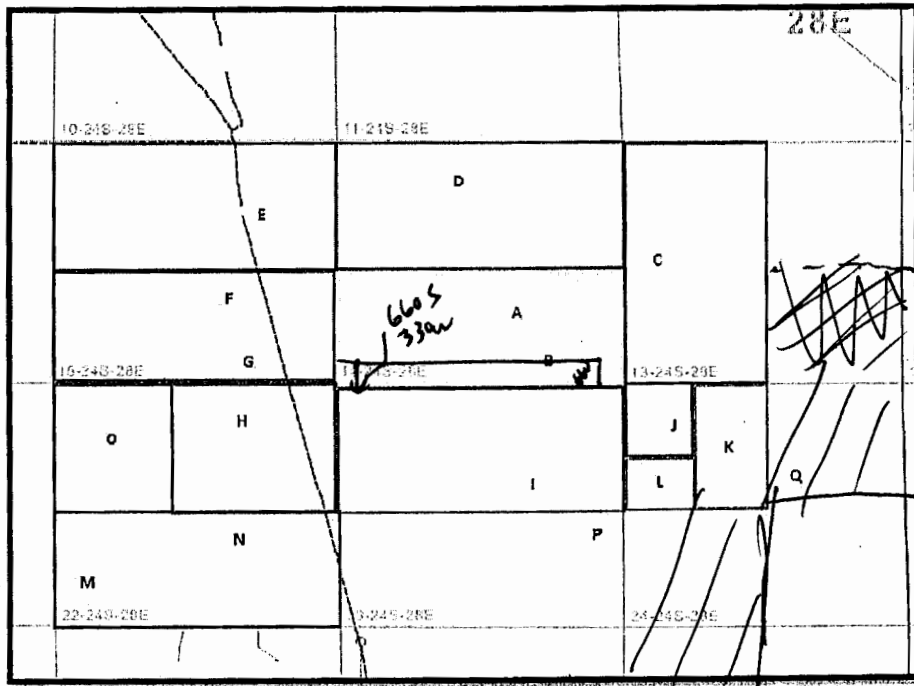

Need NOTIFICATION SET/4 13  
NE/4 24  
SW/4 24



MODRALL SPERLING

L A W Y E R S

**EXHIBIT C:**

**List of Affected Persons for the Application of Matador Production Company for administrative approval of an unorthodox well location for its Tiger 14-24S-28E RB #204 (API 30-015-43087) located in the S/2 S/2 of Section 14, Township 24 South, Range 28 East, N.M.P.M., Eddy County, New Mexico.**

Devon Energy Production Company, L.P.  
333 West Sheridan Ave.  
Oklahoma City, OK 73102

Guardian Operating Corporation  
6824 Island Cir.  
Midland, TX 79707

Kaiser-Francis Oil Co.  
P.O. Box 21468  
Tulsa, OK 74121

Saber Oil & Gas Ventures, LLC  
400 W Illinois, Suite 950  
Midland, TX 79701

Dinero Operating Co.  
P.O. Box 10505  
Midland, TX 79702

Pyote Well Service, LLC  
400 W. Illinois Ave.  
STE 950  
Midland, TX 79701

EOG Resources  
P.O. Box 2267  
Midland, TX 79702

The Conquistador Council Boy Scouts of America  
2603 North Aspen Avenue  
Roswell, NM 88201

Jennifer L. Bradfute  
505.848.1845  
Fax: 505.848.1882  
jlb@modrall.com

Modrall Sperling  
Roehl Harris & Sisk P.A.

Bank of America Centre  
500 Fourth Street NW  
Suite 1000  
Albuquerque,  
New Mexico 87102

PO Box 2168  
Albuquerque,  
New Mexico 87103-2168

Tel: 505.848.1800  
www.modrall.com

Page 2

PPC Operating Company LLC  
10355 Centrepark Dr.  
STE 100  
Houston, TX 77043

### **Offset Well Information**

Area of Interest:  
The S2 of Section 14, T24S, R28E  
Eddy County, New Mexico

#### **Sec. 14, T24S, R28E**

Lands HBP: S2 320 acres  
Operator: Matador Production Company  
5400 LBJ Freeway Ste. 1500  
Dallas, TX 75240

\*More particularly described as "A & B" on the attached plat

Lands HBP: N2 320 acres  
Operator: Guardian Operating Corporation  
6824 Island Circle  
Midland, Texas 79707

\*More particularly described as "D" on the attached plat

#### **Sec. 13 T24S, R28E**

Lands HBP: W2 320 acres  
Operator: Devon Energy Production Company, L.P.  
P.O. Box 108838  
Oklahoma City, Oklahoma 73101-8838

\*More particularly described as "C" on the attached plat

**NOTE:** Subject well shows Active on the New Mexico OCD Well Reporting Website, however is in a Temporary Abandonment Status. Abstractor has included for informational purposes.

#### **Current Leases:**

Lands: NW4NW4, W2NE4NW4 and N2SE4NW4  
Lessor: Debrah Roland, et al  
Lessee: MRC Permian Company  
5400 LBJ Freeway, Suite 150  
Dallas, Texas 75240-1017

Lands: SW4NW4 and NW4SW4 80 acres  
Lessor: Featherstone Development Corp.  
Lessee: MRC Permian Company  
5400 LBJ Freeway, Suite 150  
Dallas, Texas 75240-1017

Lands: W2NE4, E2NE4NW4, N2NW4SE4, E2NE4SE4SW4, W2SE4NE4SW4, E2SE4SE4SW4  
Lessor: Henry McDonald, et al  
Lessee: MRC Permian Company  
5400 LBJ Freeway, Suite 150  
Dallas, Texas 75240-1017

Lands: S2SE4NW4, N2NE4SW4, SW4NE4SW4  
Lessor: Trent M. Kirkes, et al  
Lessee: MRC Permian Company  
5400 LBJ Freeway, Suite 150  
Dallas, Texas 75240-1017

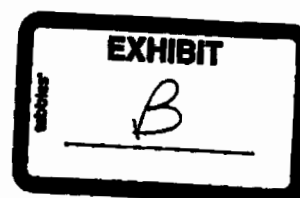



Oklahoma City, Oklahoma 73101-8838

\*More particularly described as "I" on the attached plat

**Lands HBP:** NE4 SE4 40 acres  
**Operator:** Robert H. Forrest Jr. Oil, LLC  
609 Elora Drive  
Carlsbad, NM 88220

\*More particularly described as "P" on the attached plat

**Lands:** NW4SW4  
**Lessor:** Pardue Limited  
**Lessee:** XPLORE Resources LLC  
1104 N Shore Dr.  
Carlsbad, NM 88220

**Lands:** SW4SW4  
**Lessor:** State of New Mexico  
**Lessee:** MRC Permian Company

**Sec. 24, T24S, R28E**

**Lands HBP:** NW4NW4 40 acres  
**Operator:** Dinero Operating Company  
P.O. Box 10505  
Midland, Texas 79702  
**ALT Address:**  
1004 N Big Spring St  
Midland, TX 79701

\*More particularly described as "J" on the attached plat

**Lands HBP:** E2NW4 80 acres  
**Operator:** EOG Resources  
P.O. Box 2267  
Midland, Texas 79702

\*More particularly described as "K" on the attached plat

**Current Owner:**

**Lands:** SW4NW4 40 acres  
**Owner:** The Conquistador Council Boy Scouts of America  
2603 North Aspen Avenue  
Roswell, New Mexico 88201

\*More particularly described as "L" on the attached plat

**Lands HBP:** SW4NE4 40 acres  
**Operator:** PPC Operating Company LLC  
P.O. Box 10505  
Midland, Texas 79702

\*More particularly described as "Q" on the attached plat

**Lands:** NW4SE4 and S2SE4  
**Lessor:** United States of America  
**Lessee:** The Allar Company  
735 Elm St.  
Graham, Texas 76450

**Lands:** W2NE4SE4SW4, E2SW4SE4SW4, E2SE4SE4SW4, NW4SE4SW4, W2NE4SW4SW4,  
N2NW4SW4SW4,  
SE4SW4SW4  
**Lessor:** Pardue Limited Company, et al  
**Lessee:** MRC Permian Company  
5400 LBJ Freeway, Suite 150  
Dallas, Texas 75240-1017

**Lands:** W2SW4SE4SW4  
**Lessor:** Rachel Lousteau, et al  
**Lessee:** MRC Permian Company  
5400 LBJ Freeway, Suite 150  
Dallas, Texas 75240-1017

**Lands:** E2SE4NE4SW4  
**Lessor:** Pete Mileta, et al  
**Lessee:** MRC Permian Company  
5400 LBJ Freeway, Suite 150  
Dallas, Texas 75240-1017

**Lands:** SW4SW4SW4, S2NW4SW4SW4  
**Lessor:** Robert Guy Reed, et al  
**Lessee:** MRC Permian Company  
5400 LBJ Freeway, Suite 150  
Dallas, Texas 75240-1017

**Lands:** E2NE4NW4, NW4NE4, SW4NE4, N2NW4SE4  
**Lessor:** Henry McDonald  
**Lessee:** MRC Permian Company  
5400 LBJ Freeway, Suite 150  
Dallas, Texas 75240-1017

**Lessee:** Gahr Energy Company  
P.O. Box 1889  
Midland, Texas 79702

**Lessee:** HHC Consulting & Investments, LLC  
2889 N. Garfield  
Midland, Texas 79702

**Lessee:** Denmar Properties, LLC  
3412 Shell  
Midland, Texas 79702

**Lands:** SE4  
**Lessor:** Guitar Trust  
**Lessee:** MRC Permian Company  
5400 LBJ Freeway, Suite 150  
Dallas, Texas 75240-1017

**Lessee:** Gahr Energy Company  
P.O. Box 1889  
Midland, Texas 79702

**Lessee:** HHC Consulting & Investments, LLC  
2889 N. Garfield  
Midland, Texas 79702

**Lessee:** Denmar Properties, LLC  
3412 Shell  
Midland, Texas 79702

**Lands:** W2SE4SE4SW4  
**Lessor:** The Estate of Addie Swearingen, et al  
**Lessee:** Devon Energy Production Company, L.P.  
20 North Broadway  
Oklahoma City, Oklahoma 73102-8260

**Lands:** E2NE4SW4SW4  
**Owner:** Devon Energy Production Company, L.P.  
20 North Broadway  
Oklahoma City, Oklahoma 73102-8260

**Sec. 15, T24S, R28E**

**Lands HBP:** N2 320 acres  
**Operator:** Guardian Operating Corporation  
6824 Island Circle  
Midland, Texas 79707

\*More particularly described as "E" on the attached plat

**Lands HBP:** S2 320 acres(F) and 40 acres(G)  
**Operator:** Kaiser-Francis Oil Company  
P.O. Box 21468  
Tulsa, Oklahoma 74121-1468

\*More particularly described as "F & G" on the attached plat

**Sec. 22, T24S, R28E**

**Lands HBP:** NE4 160 acres  
**Operator:** Saber Oil & Gas Ventures, LLC  
400 West Illinois Street, Suite 950  
Midland, Texas 79701

\*More particularly described as "H" on the attached plat

**Lands HBP:** S2 320 acres  
**Operator:** Dinero Operating Co.  
1004 N. Big Spring St.  
Midland, Texas 79701

\*More particularly described as "N" on the attached plat

Nadel and Gussman Permian, LLC  
601 N. Marienfeld St.  
Midland, Texas 79701

\*More particularly described as "M" on the attached plat

Pyote Well Service, LLC  
400 W. Illinois Ave. Suite 950  
Midland, Texas 79701

\*More particularly described as "O" on the attached plat

**Sec. 23, T24S, R28E**

**Lands HBP:** N2 320 acres  
**Operator:** Devon Energy Production Company, L.P.  
P.O. Box 108838

U.S. Postal Service  
**CERTIFIED MAIL - RECEIPT**  
 (Domestic Mail Only: No Insurance Coverage Provided)  
 For delivery information visit our website at [www.usps.com](http://www.usps.com)

**OFFICIAL USE**

Package	1
Certified Fee	
Return Receipt Fee (Endorsement Required)	
Restricted Delivery Fee (Endorsement Required)	
Total Postage & Fees	\$ 7.40

SENT TO: **Energy Co.**  
 Street Address: **P.O. Box 1389**  
 or PO Box No.  
 City, State, ZIP+4: **MIDLAND, TX 79702**

7014 0150 0000 5971 1212

U.S. Postal Service  
**CERTIFIED MAIL - RECEIPT**  
 (Domestic Mail Only: No Insurance Coverage Provided)  
 For delivery information visit our website at [www.usps.com](http://www.usps.com)

**OFFICIAL USE**

Package	1
Certified Fee	
Return Receipt Fee (Endorsement Required)	
Restricted Delivery Fee (Endorsement Required)	
Total Postage & Fees	\$ 7.40

SENT TO: **SUGAN M. HINKLE**  
 Street Address: **PO BOX RIVERSIDE DR**  
 or PO Box No.  
 City, State, ZIP+4: **ROSWELL, NM 88201**

7014 0150 0000 5971 1204

U.S. Postal Service  
**CERTIFIED MAIL - RECEIPT**  
 (Domestic Mail Only: No Insurance Coverage Provided)  
 For delivery information visit our website at [www.usps.com](http://www.usps.com)

**OFFICIAL USE**

Package	1
Certified Fee	
Return Receipt Fee (Endorsement Required)	
Restricted Delivery Fee (Endorsement Required)	
Total Postage & Fees	\$ 7.40

SENT TO: **PRINCESS Properties, LLC**  
 Street Address: **1213 WESTTHIRD ST**  
 or PO Box No.  
 City, State, ZIP+4: **ROSWELL, NM 88201**

7014 0150 0000 5971 1212

U.S. Postal Service  
**CERTIFIED MAIL - RECEIPT**  
 (Domestic Mail Only: No Insurance Coverage Provided)  
 For delivery information visit our website at [www.usps.com](http://www.usps.com)

**OFFICIAL USE**

Package	1
Certified Fee	
Return Receipt Fee (Endorsement Required)	
Restricted Delivery Fee (Endorsement Required)	
Total Postage & Fees	\$ 7.40

SENT TO: **Ric Resources LP**  
 Street Address: **6824 Island Cir**  
 or PO Box No.  
 City, State, ZIP+4: **MIDLAND, TX 79707**

7014 0150 0000 5971 1215

U.S. Postal Service  
**CERTIFIED MAIL - RECEIPT**  
 (Domestic Mail Only: No Insurance Coverage Provided)  
 For delivery information visit our website at [www.usps.com](http://www.usps.com)

**OFFICIAL USE**

Package	1
Certified Fee	
Return Receipt Fee (Endorsement Required)	
Restricted Delivery Fee (Endorsement Required)	
Total Postage & Fees	\$ 7.40

SENT TO: **Chair LLC**  
 Street Address: **412 - 14136**  
 or PO Box No.  
 City, State, ZIP+4: **ARKLA, TX 77511**

7014 0150 0000 5971 1229

U.S. Postal Service  
**CERTIFIED MAIL - RECEIPT**  
 (Domestic Mail Only: No Insurance Coverage Provided)  
 For delivery information visit our website at [www.usps.com](http://www.usps.com)

**OFFICIAL USE**

Package	1
Certified Fee	
Return Receipt Fee (Endorsement Required)	
Restricted Delivery Fee (Endorsement Required)	
Total Postage & Fees	\$ 7.40

SENT TO: **Jon Lilly et ux Joshua Lil**  
 Street Address: **4425 68th St**  
 or PO Box No.  
 City, State, ZIP+4: **Lubbock, TX 79424**

7014 0150 0000 5971 1250

U.S. Postal Service  
**CERTIFIED MAIL - RECEIPT**  
 (Domestic Mail Only: No Insurance Coverage Provided)  
 For delivery information visit our website at [www.usps.com](http://www.usps.com)

**OFFICIAL USE**

Package	1
Certified Fee	
Return Receipt Fee (Endorsement Required)	
Restricted Delivery Fee (Endorsement Required)	
Total Postage & Fees	\$ 7.40

SENT TO: **Hope Properties, LLC**  
 Street Address: **PO Box 1326**  
 or PO Box No.  
 City, State, ZIP+4: **ARRESIA, NM 88211**

7014 0150 0000 5971 1267

U.S. Postal Service  
**CERTIFIED MAIL - RECEIPT**  
 (Domestic Mail Only: No Insurance Coverage Provided)  
 For delivery information visit our website at [www.usps.com](http://www.usps.com)

**OFFICIAL USE**

Package	1
Certified Fee	
Return Receipt Fee (Endorsement Required)	
Restricted Delivery Fee (Endorsement Required)	
Total Postage & Fees	\$ 7.40

SENT TO: **Justin Nine et ux Sara Nine**  
 Street Address: **4114 10th St**  
 or PO Box No.  
 City, State, ZIP+4: **Lubbock, TX 79416**

7014 0150 0000 5971 1243

U.S. Postal Service  
**CERTIFIED MAIL - RECEIPT**  
 (Domestic Mail Only: No Insurance Coverage Provided)  
 For delivery information visit our website at [www.usps.com](http://www.usps.com)

**OFFICIAL USE**

Package	1
Certified Fee	
Return Receipt Fee (Endorsement Required)	
Restricted Delivery Fee (Endorsement Required)	
Total Postage & Fees	\$ 7.40

SENT TO: **EXABEE, LLC**  
 Street Address: **PO Box 40208**  
 or PO Box No.  
 City, State, ZIP+4: **DALLAS, TX 75370**

7014 0150 0000 5971 1262

U.S. Postal Service  
**CERTIFIED MAIL - RECEIPT**  
 (Domestic Mail Only: No Insurance Coverage Provided)  
 For delivery information visit our website at [www.usps.com](http://www.usps.com)

**OFFICIAL USE**

Package	1
Certified Fee	
Return Receipt Fee (Endorsement Required)	
Restricted Delivery Fee (Endorsement Required)	
Total Postage & Fees	\$ 7.40

SENT TO: **MARY McKEE et ux Paula Mcke**  
 Street Address: **P.O. Box 730**  
 or PO Box No.  
 City, State, ZIP+4: **ROSWELL, NM 88202**

7014 0150 0000 5971 1281

U.S. Postal Service  
**CERTIFIED MAIL - RECEIPT**  
 (Domestic Mail Only: No Insurance Coverage Provided)  
 For delivery information visit our website at [www.usps.com](http://www.usps.com)

**OFFICIAL USE**

Package	1
Certified Fee	
Return Receipt Fee (Endorsement Required)	
Restricted Delivery Fee (Endorsement Required)	
Total Postage & Fees	\$ 7.40

SENT TO: **Mary Lilly et ux Lisa Lilly**  
 Street Address: **2135 Sedona Hills Pkwy**  
 or PO Box No.  
 City, State, ZIP+4: **Las Cruces, NM 88011**

7014 0150 0000 5971 1274

U.S. Postal Service  
**CERTIFIED MAIL - RECEIPT**  
 (Domestic Mail Only: No Insurance Coverage Provided)  
 For delivery information visit our website at [www.usps.com](http://www.usps.com)

**OFFICIAL USE**

Package	1
Certified Fee	
Return Receipt Fee (Endorsement Required)	
Restricted Delivery Fee (Endorsement Required)	
Total Postage & Fees	\$ 7.40

SENT TO: **HTC Consulting & Investments**  
 Street Address: **2800 N. Garfield Dr**  
 or PO Box No.  
 City, State, ZIP+4: **Midland, TX 79705**

7014 0150 0000 5971 1205

U.S. Postal Service  
**CERTIFIED MAIL - RECEIPT**  
 (Domestic Mail Only: No Insurance Coverage Provided)  
 For delivery information visit our website at www.usps.com

**OFFICIAL USE**

Package	1
Certified Fee	
Return Receipt Fee (Postmark Required)	
Restricted Delivery Fee (Postmark Required)	
Total Package & Fees	\$ 7.40

Serial No. 5457  
 Street, Apt. No., or PO Box No. Ex Prior Resources, LLC  
 City, State, ZIP+4<sup>®</sup> 1104 N. Shore  
Carlsbad, NM 88202

U.S. Postal Service  
**CERTIFIED MAIL - RECEIPT**  
 (Domestic Mail Only: No Insurance Coverage Provided)  
 For delivery information visit our website at www.usps.com

**OFFICIAL USE**

Package	1
Certified Fee	
Return Receipt Fee (Postmark Required)	
Restricted Delivery Fee (Postmark Required)	
Total Package & Fees	\$ 7.40

Serial No. 5457  
 Street, Apt. No., or PO Box No. JTD, LLC  
 City, State, ZIP+4<sup>®</sup> 3413 SHELL AVE  
MIDLAND, TX 79707

U.S. Postal Service  
**CERTIFIED MAIL - RECEIPT**  
 (Domestic Mail Only: No Insurance Coverage Provided)  
 For delivery information visit our website at www.usps.com

**OFFICIAL USE**

Package	1
Certified Fee	
Return Receipt Fee (Postmark Required)	
Restricted Delivery Fee (Postmark Required)	
Total Package & Fees	\$ 7.40

Serial No. 5457  
 Street, Apt. No., or PO Box No. James M. Correll Jr  
 City, State, ZIP+4<sup>®</sup> 300 West 29th Street  
Little Rock, Arkansas 72202

U.S. Postal Service  
**CERTIFIED MAIL - RECEIPT**  
 (Domestic Mail Only: No Insurance Coverage Provided)  
 For delivery information visit our website at www.usps.com

**OFFICIAL USE**

Package	1
Certified Fee	
Return Receipt Fee (Postmark Required)	
Restricted Delivery Fee (Postmark Required)	
Total Package & Fees	\$ 7.40

Serial No. 5457  
 Street, Apt. No., or PO Box No. Richard A. Swearingen  
 City, State, ZIP+4<sup>®</sup> 2444 Happy Hollow Road  
Looseka, KS 66017

U.S. Postal Service  
**CERTIFIED MAIL - RECEIPT**  
 (Domestic Mail Only: No Insurance Coverage Provided)  
 For delivery information visit our website at www.usps.com

**OFFICIAL USE**

Package	1
Certified Fee	
Return Receipt Fee (Postmark Required)	
Restricted Delivery Fee (Postmark Required)	
Total Package & Fees	\$ 7.40

Serial No. 5457  
 Street, Apt. No., or PO Box No. Dexter Emerson Robinson Corp  
 City, State, ZIP+4<sup>®</sup> 333 West Sheridan Ave  
Oklahoma City, OK 73102

U.S. Postal Service  
**CERTIFIED MAIL - RECEIPT**  
 (Domestic Mail Only: No Insurance Coverage Provided)  
 For delivery information visit our website at www.usps.com

**OFFICIAL USE**

Package	1
Certified Fee	
Return Receipt Fee (Postmark Required)	
Restricted Delivery Fee (Postmark Required)	
Total Package & Fees	\$ 7.40

Serial No. 5457  
 Street, Apt. No., or PO Box No. Carmellia Land, L.L.C  
 City, State, ZIP+4<sup>®</sup> P.O. Box 51510  
Midland, TX 79710

U.S. Postal Service  
**CERTIFIED MAIL - RECEIPT**  
 (Domestic Mail Only: No Insurance Coverage Provided)  
 For delivery information visit our website at www.usps.com

**OFFICIAL USE**

Package	1
Certified Fee	
Return Receipt Fee (Postmark Required)	
Restricted Delivery Fee (Postmark Required)	
Total Package & Fees	\$ 7.40

Serial No. 5457  
 Street, Apt. No., or PO Box No. James A. Calley III  
 City, State, ZIP+4<sup>®</sup> 1113 Shady Oaks Circle  
McKinney, TX 75070

U.S. Postal Service  
**CERTIFIED MAIL - RECEIPT**  
 (Domestic Mail Only: No Insurance Coverage Provided)  
 For delivery information visit our website at www.usps.com

**OFFICIAL USE**

Package	1
Certified Fee	
Return Receipt Fee (Postmark Required)	
Restricted Delivery Fee (Postmark Required)	
Total Package & Fees	\$ 7.40

Serial No. 5457  
 Street, Apt. No., or PO Box No. Orsig Collins  
 City, State, ZIP+4<sup>®</sup> 6021 SW 29th St  
Looseka, KS 66017

U.S. Postal Service  
CERTIFIED MAIL - RECEIPT  
(Domestic Mail Only: No Insurance Coverage Provided)  
For delivery information visit our website at www.usps.com

**OFFICIAL USE**

Package	1
Certified Fee	
Return Receipt Fee (Endorsement Required)	
Restricted Delivery Fee (Endorsement Required)	
Total Postage & Fees	\$ 7.40

SENT TO: Julie J. Martin and husband  
PO Box 10911  
Southport, North Carolina 28444

Stamp: ALBUQUERQUE, NM 87101, MAY 1 2005

U.S. Postal Service  
CERTIFIED MAIL - RECEIPT  
(Domestic Mail Only: No Insurance Coverage Provided)  
For delivery information visit our website at www.usps.com

**OFFICIAL USE**

Package	1
Certified Fee	
Return Receipt Fee (Endorsement Required)	
Restricted Delivery Fee (Endorsement Required)	
Total Postage & Fees	\$ 7.40

SENT TO: Evelyn Swearingen  
1234 North 5th Road  
Lawrence, Kansas 66044

Stamp: ALBUQUERQUE, NM 87101, MAY 1 2005

U.S. Postal Service  
CERTIFIED MAIL - RECEIPT  
(Domestic Mail Only: No Insurance Coverage Provided)  
For delivery information visit our website at www.usps.com

**OFFICIAL USE**

Package	1
Certified Fee	
Return Receipt Fee (Endorsement Required)	
Restricted Delivery Fee (Endorsement Required)	
Total Postage & Fees	\$ 7.40

SENT TO: Evelyn Swearingen  
1234 North 5th Road  
Lawrence, Kansas 66044

Stamp: ALBUQUERQUE, NM 87101, MAY 1 2005

U.S. Postal Service  
CERTIFIED MAIL - RECEIPT  
(Domestic Mail Only: No Insurance Coverage Provided)  
For delivery information visit our website at www.usps.com

**OFFICIAL USE**

Package	1
Certified Fee	
Return Receipt Fee (Endorsement Required)	
Restricted Delivery Fee (Endorsement Required)	
Total Postage & Fees	\$ 7.40

SENT TO: Don Keggano Senior Center  
PO Box 67  
Kansas, Nebraska 68504

Stamp: ALBUQUERQUE, NM 87101, MAY 1 2005

U.S. Postal Service  
CERTIFIED MAIL - RECEIPT  
(Domestic Mail Only: No Insurance Coverage Provided)  
For delivery information visit our website at www.usps.com

**OFFICIAL USE**

Package	1
Certified Fee	
Return Receipt Fee (Endorsement Required)	
Restricted Delivery Fee (Endorsement Required)	
Total Postage & Fees	\$ 7.40

SENT TO: Dale M. Richardson  
5000 East Highway 82  
Gainesville, TX 76240

Stamp: ALBUQUERQUE, NM 87101, MAY 1 2005

U.S. Postal Service  
CERTIFIED MAIL - RECEIPT  
(Domestic Mail Only: No Insurance Coverage Provided)  
For delivery information visit our website at www.usps.com

**OFFICIAL USE**

Package	1
Certified Fee	
Return Receipt Fee (Endorsement Required)	
Restricted Delivery Fee (Endorsement Required)	
Total Postage & Fees	\$ 7.40

SENT TO: John A. Brown  
15000 East St  
Hesperia, CA 92345

Stamp: ALBUQUERQUE, NM 87101, MAY 1 2005

U.S. Postal Service  
CERTIFIED MAIL - RECEIPT  
(Domestic Mail Only: No Insurance Coverage Provided)  
For delivery information visit our website at www.usps.com

**OFFICIAL USE**

Package	1
Certified Fee	
Return Receipt Fee (Endorsement Required)	
Restricted Delivery Fee (Endorsement Required)	
Total Postage & Fees	\$ 7.40

SENT TO: Luge Lora  
605 N 2nd Street  
Carlsbad, NM 88220

Stamp: ALBUQUERQUE, NM 87101, MAY 1 2005

U.S. Postal Service  
CERTIFIED MAIL - RECEIPT  
(Domestic Mail Only: No Insurance Coverage Provided)  
For delivery information visit our website at www.usps.com

**OFFICIAL USE**

Package	1
Certified Fee	
Return Receipt Fee (Endorsement Required)	
Restricted Delivery Fee (Endorsement Required)	
Total Postage & Fees	\$ 7.40

SENT TO: Lois M. Duxland  
1005 Jensen Way  
Woodburn, OR 97071

Stamp: ALBUQUERQUE, NM 87101, MAY 1 2005

U.S. Postal Service  
CERTIFIED MAIL - RECEIPT  
(Domestic Mail Only: No Insurance Coverage Provided)  
For delivery information visit our website at www.usps.com

**OFFICIAL USE**

Package	1
Certified Fee	
Return Receipt Fee (Endorsement Required)	
Restricted Delivery Fee (Endorsement Required)	
Total Postage & Fees	\$ 7.40

SENT TO: Maurine A. and Co.  
105 Crown Ridge Rd.  
Canon City, Co. 81212

Stamp: ALBUQUERQUE, NM 87101, MAY 1 2005

U.S. Postal Service  
CERTIFIED MAIL - RECEIPT  
(Domestic Mail Only: No Insurance Coverage Provided)  
For delivery information visit our website at www.usps.com

**OFFICIAL USE**

Package	1
Certified Fee	
Return Receipt Fee (Endorsement Required)	
Restricted Delivery Fee (Endorsement Required)	
Total Postage & Fees	\$ 7.40

SENT TO: Beth Ann Batas  
20 North Broadway  
Oklahoma City, OK 73102

Stamp: ALBUQUERQUE, NM 87101, MAY 1 2005

U.S. Postal Service  
CERTIFIED MAIL - RECEIPT  
(Domestic Mail Only: No Insurance Coverage Provided)  
For delivery information visit our website at www.usps.com

**OFFICIAL USE**

Package	1
Certified Fee	
Return Receipt Fee (Endorsement Required)	
Restricted Delivery Fee (Endorsement Required)	
Total Postage & Fees	\$ 7.40

SENT TO: Anastacia R. Pardo  
2200 Shannon Dr  
San Francisco, CA 94000

Stamp: ALBUQUERQUE, NM 87101, MAY 1 2005

U.S. Postal Service  
CERTIFIED MAIL - RECEIPT  
(Domestic Mail Only: No Insurance Coverage Provided)  
For delivery information visit our website at www.usps.com

**OFFICIAL USE**

Package	1
Certified Fee	
Return Receipt Fee (Endorsement Required)	
Restricted Delivery Fee (Endorsement Required)	
Total Postage & Fees	\$ 7.40

SENT TO: Barbara J. Swearingen & Kim A.  
2535 Shreveport Lane  
Salina, Kansas 67401

Stamp: ALBUQUERQUE, NM 87101, MAY 1 2005

**CERTIFIED MAIL - RECEIPT**  
(Domestic Mail Only: No Insurance Coverage Provided)  
For delivery information visit our website at [www.usps.com](http://www.usps.com)

**OFFICIAL USE**

Package	1
Certified Fee	
Return Receipt Fee (Endorsement Required)	
Restricted Delivery Fee (Endorsement Required)	
Total Postage & Fees	\$ 7.40

SENT TO: **Evergreen Operating Corp.**  
Street Apt. No. or PO Box No. **6004 Island Dr.**  
City, State, ZIP+4<sup>®</sup> **Midland, TX 79707**

PS Form 3800, June 2002

**CERTIFIED MAIL - RECEIPT**  
(Domestic Mail Only: No Insurance Coverage Provided)  
For delivery information visit our website at [www.usps.com](http://www.usps.com)

**OFFICIAL USE**

Package	1
Certified Fee	
Return Receipt Fee (Endorsement Required)	
Restricted Delivery Fee (Endorsement Required)	
Total Postage & Fees	\$ 7.40

SENT TO: **Green Oil & Gas Ventures LLC**  
Street Apt. No. or PO Box No. **100 N. Illinois St. 900**  
City, State, ZIP+4<sup>®</sup> **Midland, TX 79701**

PS Form 3800, June 2002

**CERTIFIED MAIL - RECEIPT**  
(Domestic Mail Only: No Insurance Coverage Provided)  
For delivery information visit our website at [www.usps.com](http://www.usps.com)

**OFFICIAL USE**

Package	1
Certified Fee	
Return Receipt Fee (Endorsement Required)	
Restricted Delivery Fee (Endorsement Required)	
Total Postage & Fees	\$ 7.40

SENT TO: **Pvote Well Service LLC**  
Street Apt. No. or PO Box No. **100 W. Illinois Ave. Ste 900**  
City, State, ZIP+4<sup>®</sup> **Midland, TX 79701**

PS Form 3800, June 2002

**CERTIFIED MAIL - RECEIPT**  
(Domestic Mail Only: No Insurance Coverage Provided)  
For delivery information visit our website at [www.usps.com](http://www.usps.com)

**OFFICIAL USE**

Package	1
Certified Fee	
Return Receipt Fee (Endorsement Required)	
Restricted Delivery Fee (Endorsement Required)	
Total Postage & Fees	\$ 7.40

SENT TO: **Devon Energy Prod Co.**  
Street Apt. No. or PO Box No. **2333 Sheldon Ave**  
City, State, ZIP+4<sup>®</sup> **Oklahoma City, OK 73102**

PS Form 3800, June 2002

**CERTIFIED MAIL - RECEIPT**  
(Domestic Mail Only: No Insurance Coverage Provided)  
For delivery information visit our website at [www.usps.com](http://www.usps.com)

**OFFICIAL USE**

Package	1
Certified Fee	
Return Receipt Fee (Endorsement Required)	
Restricted Delivery Fee (Endorsement Required)	
Total Postage & Fees	\$ 7.40

SENT TO: **Kaiser - Francis Oil Co**  
Street Apt. No. or PO Box No. **P.O. Box 21468**  
City, State, ZIP+4<sup>®</sup> **Wichita, KS 67201**

PS Form 3800, June 2002

**CERTIFIED MAIL - RECEIPT**  
(Domestic Mail Only: No Insurance Coverage Provided)  
For delivery information visit our website at [www.usps.com](http://www.usps.com)

**OFFICIAL USE**

Package	1
Certified Fee	
Return Receipt Fee (Endorsement Required)	
Restricted Delivery Fee (Endorsement Required)	
Total Postage & Fees	\$ 7.40

SENT TO: **Diners Operating Co.**  
Street Apt. No. or PO Box No. **P.O. Box 10505**  
City, State, ZIP+4<sup>®</sup> **Midland, TX 79702**

PS Form 3800, June 2002

**CERTIFIED MAIL - RECEIPT**  
(Domestic Mail Only: No Insurance Coverage Provided)  
For delivery information visit our website at [www.usps.com](http://www.usps.com)

**OFFICIAL USE**

Package	1
Certified Fee	
Return Receipt Fee (Endorsement Required)	
Restricted Delivery Fee (Endorsement Required)	
Total Postage & Fees	\$ 7.40

SENT TO: **PPC Operating Co., LLC**  
Street Apt. No. or PO Box No. **10355 Centreville Dr.**  
City, State, ZIP+4<sup>®</sup> **Houston, TX 77037**

PS Form 3800, June 2002

**CERTIFIED MAIL - RECEIPT**  
(Domestic Mail Only: No Insurance Coverage Provided)  
For delivery information visit our website at [www.usps.com](http://www.usps.com)

**OFFICIAL USE**

Package	1
Certified Fee	
Return Receipt Fee (Endorsement Required)	
Restricted Delivery Fee (Endorsement Required)	
Total Postage & Fees	\$ 7.40

SENT TO: **The Commercial Council**  
Street Apt. No. or PO Box No. **2603 North Capen Ave.**  
City, State, ZIP+4<sup>®</sup> **Roswell, NM 88201**

PS Form 3800, June 2002

**CERTIFIED MAIL - RECEIPT**  
(Domestic Mail Only: No Insurance Coverage Provided)  
For delivery information visit our website at [www.usps.com](http://www.usps.com)

**OFFICIAL USE**

Package	1
Certified Fee	
Return Receipt Fee (Endorsement Required)	
Restricted Delivery Fee (Endorsement Required)	
Total Postage & Fees	\$ 7.40

SENT TO: **Edg Resources**  
Street Apt. No. or PO Box No. **P.O. Box 2267**  
City, State, ZIP+4<sup>®</sup> **Midland, TX 79702**

PS Form 3800, June 2002

U.S. Postal Service<sup>®</sup>  
**CERTIFIED MAIL<sup>®</sup> RECEIPT**  
 (Domestic Mail Only: No Insurance Coverage Provided)  
 For delivery information visit our website at [www.usps.com](http://www.usps.com)

**OFFICIAL USE**

Postage	\$7.40
Certified Fee	
Return Receipt Fee (Endorsement Required)	
Registered Delivery Fee (Endorsement Required)	
<b>Total Postage &amp; Fees</b>	<b>\$7.40</b>

Post to:  
 To: Salma P. Ruiz, representing Estate of  
 or PO Box No. 2417 Alton St.  
 City, State ZIP+4<sup>®</sup> Selma, CA 95668

PS Form 3800, January 2006 PSN 7530-01-000-9046

7014 0150 0000 5368 2417 4468

U.S. Postal Service<sup>®</sup>  
**CERTIFIED MAIL<sup>®</sup> RECEIPT**  
 (Domestic Mail Only: No Insurance Coverage Provided)  
 For delivery information visit our website at [www.usps.com](http://www.usps.com)

**OFFICIAL USE**

Postage	\$7.40
Certified Fee	
Return Receipt Fee (Endorsement Required)	
Registered Delivery Fee (Endorsement Required)	
<b>Total Postage &amp; Fees</b>	<b>\$7.40</b>

Post to:  
 To: Gregory Collier  
 or PO Box No. 571 Wilcox #4  
 City, State ZIP+4<sup>®</sup> Oklahoma City, OK 73127

PS Form 3800, January 2006 PSN 7530-01-000-9046

7014 0150 0000 5971 1427

U.S. Postal Service<sup>®</sup>  
**CERTIFIED MAIL<sup>®</sup> RECEIPT**  
 (Domestic Mail Only: No Insurance Coverage Provided)  
 For delivery information visit our website at [www.usps.com](http://www.usps.com)

**OFFICIAL USE**

Postage	\$7.61
Certified Fee	
Return Receipt Fee (Endorsement Required)	
Registered Delivery Fee (Endorsement Required)	
<b>Total Postage &amp; Fees</b>	<b>\$7.61</b>

Post to:  
 To: PXY USA INC  
 or PO Box No. 5 Greenway Plaza, Ste 10  
 City, State ZIP+4<sup>®</sup> Houston, TX 77006

PS Form 3800, January 2006 PSN 7530-01-000-9046

7014 0150 0000 5971 1519