

Revised March 23, 2017

RECEIVED:	REVIEWER:	TYPE:	APP NO:
-----------	-----------	-------	---------

ABOVE THIS TABLE FOR OCD DIVISION USE ONLY

NEW MEXICO OIL CONSERVATION DIVISION
 - Geological & Engineering Bureau -
 1220 South St. Francis Drive, Santa Fe, NM 87505



ADMINISTRATIVE APPLICATION CHECKLIST

THIS CHECKLIST IS MANDATORY FOR ALL ADMINISTRATIVE APPLICATIONS FOR EXCEPTIONS TO DIVISION RULES AND REGULATIONS WHICH REQUIRE PROCESSING AT THE DIVISION LEVEL IN SANTA FE

Applicant: Matador Production Company **OGRID Number:** 228937
Well Name: Orders CTB-827 & CTB-839 **API:** 30-015-44082; 30-015-44472
Pool: Purple Sage Wolfcamp (Gas) Pool **Pool Code:** 98220

SUBMIT ACCURATE AND COMPLETE INFORMATION REQUIRED TO PROCESS THE TYPE OF APPLICATION INDICATED BELOW

1) TYPE OF APPLICATION: Check those which apply for [A]

A. Location – Spacing Unit – Simultaneous Dedication

☐ NSL ☐ NSP (PROJECT AREA) ☐ NSP (PRORATION UNIT) ☐ SD

B. Check one only for [I] or [II]

[I] Commingling – Storage – Measurement

☐ DHC ☒ CTB ☐ PLC ☐ PC ☐ OLS ☐ OLM

[II] Injection – Disposal – Pressure Increase – Enhanced Oil Recovery

☐ WFX ☐ PMX ☐ SWD ☐ IPI ☐ EOR ☐ PPR

2) NOTIFICATION REQUIRED TO: Check those which apply.

- A. ☒ Offset operators or lease holders
 B. ☒ Royalty, overriding royalty owners, revenue owners
 C. ☒ Application requires published notice
 D. ☐ Notification and/or concurrent approval by SLO
 E. ☐ Notification and/or concurrent approval by BLM
 F. ☐ Surface owner
 G. ☒ For all of the above, proof of notification or publication is attached, and/or,
 H. ☐ No notice required

FOR OCD ONLY

- ☐ Notice Complete
☐ Application Content Complete

3) CERTIFICATION: I hereby certify that the information submitted with this application for administrative approval is **accurate** and **complete** to the best of my knowledge. I also understand that **no action** will be taken on this application until the required information and notifications are submitted to the Division.

Note: Statement must be completed by an individual with managerial and/or supervisory capacity.

Kaitlyn A. Luck

Print or Type Name

Signature

June 21, 2021

Date

505-954-7286

Phone Number

kaluck@hollandhart.com

e-mail Address



Kaitlyn A. Luck
Phone (505) 954-7286
kaluck@hollandhart.com

June 21, 2021

VIA ONLINE FILING

Adrienne Sandoval
Director, Oil Conservation Division
New Mexico Department of Energy,
Minerals and Natural Resources
1220 South Saint Francis Drive
Santa Fe, New Mexico 87505

Re: Application of Matador Production Company to amend Administrative Order CTB-839: (1) to add additional leases currently approved under Order CTB-827; (2) to authorize pool and lease commingling, off-lease storage, off lease measurement, and off-lease marketing at the Michael Collins North Tank Battery located in the SE/4 NE/4 (Unit H) of Section 11, Township 23 South, Range 27 East, NMPM, Eddy County, New Mexico for the additional leases; and (3) to allocate production by well test method.

Dear Ms. Sandoval:

Matador Production Company seeks to amend Administrative Order CTB-839. Under Order CTB-839 attached as **Exhibit 1**, the Division approved lease commingling, off-lease storage, and off-lease measurement, at the **Michael Collins North Tank Battery** of production from the following leases:

(a) The 320-acre standard spacing unit comprised of the N/2 of Section 11, Township 23 South, Range 27 East. The spacing unit is currently dedicated to the **Michael Collins 11-23S-27E RB #206H well** (API No. pending). This well is producing from the Purple Sage; Wolfcamp (Gas) Pool (98220). This spacing unit is subject to compulsory pooling Order No. R-14332.

(b) The 320-acre standard pooled spacing unit comprised of the N/2 of Section 12, Township 23 South, Range 27 East. The spacing unit is currently dedicated to the **Miss Sue 12-23S-27E RB #202H well** (API No. 30-015-44433). This well is producing from the Purple Sage; Wolfcamp (Gas) Pool (98220). This spacing unit is subject to compulsory pooling Order No. R-14482.

T 505.988.4421 F 505.983.6043
110 North Guadalupe, Suite 1, Santa Fe, NM 87501-1849
Mail to: P.O. Box 2208, Santa Fe, NM 87504-2208
www.hollandhart.com

Alaska
Colorado
Idaho

Montana
Nevada
New Mexico

Utah
Washington, D.C.
Wyoming



June 21, 2021
Page 2

Matador seeks to vacate the terms of Order CTB-827, also attached as **Exhibit 1**, which allowed for commingling of the Wolfcamp formation in the S/2 of Sections 11 and 12, Township 23 South, Range 27 East.

Pursuant to 19.15.12.7 NMAC, Matador seeks to amend the terms of Order CTB-839 to combine production from the following leases and wells currently approved for commingling under Order CTB-839 as wells as under Order CTB-827 at the Michael Collins North Tank Battery:

(a) The 320-acre standard spacing unit comprised of the S/2 of Section 11. The spacing unit is currently dedicated to the **Michael Collins 11-23S-27E RB #208H well** (API No. 30-015-44082) and the **Michael Collins 11-23S-27E RB # 203H well** (API No. 30-015-44443). These wells are producing from the Purple-Sage; Wolfcamp (Gas) Pool (98220). The S/2 of Section 11 is a pooled spacing unit, subject to compulsory pooling order R-14333.

(b) The 320-acre standard spacing unit comprised of the S/2 of Section 12. The spacing unit is currently dedicated to the following two horizontal wells: the **Tom Walters 12-23S-27E RB #203H well** (API No. 30-015-43147), and the **Tom Walters 12-23S-27E RB #208H well** (30-015-44197). The **Tom Walters 12-23S-27E RB #203H well** produces from the Purple Sage; Wolfcamp (Gas) Pool (98220)); the **Tom Walters 12-23S-27E RB #208H well** is producing from the Purple Sage; Wolfcamp (Gas) Pool (98220).

(c) The 320-acre standard spacing unit comprised of the N/2 of Section 11. This spacing unit is currently dedicated to the following horizontal wells: **Michael Collins 11-23S-27E RB #201H well** (API No. 30-015-44623) and the **Michael Collins 11-23S-27E RB #206H well** (API No. 30-015-44472). These wells are producing from the Purple Sage; Wolfcamp (Gas) Pool (98220).

(d) The 320-acre standard spacing unit comprised of the N/2 of Section 12. This spacing unit is currently dedicated to the following two horizontal wells: **Miss Sue 12-23S-27E RB #201H** (API No. 30-015-44622) and the **Miss Sue 12-23S-27E RB #202H** (API No. 30-015-44433). These wells are producing from the Purple Sage; Wolfcamp (Gas) Pool (98220).

The **Michael Collins North Tank Battery** is located in the SE/4 NE/4 (Unit H) of Section 11. **Exhibit 2** is a land plat showing Matador's current development plan, flow lines, wellbores, existing spacing units and central tank battery ("production facility") in the subject area.

Exhibit 3 is a C-102 for each of the wells that are permitted or drilled within the existing spacing units currently approved under CTB-839 and CTB-827, the wells to be added under this application, and the available six-month production reports.



June 21, 2021
Page 3

Exhibit 4 is a completed Application for Surface Commingling (Diverse Ownership) Form C-107-B, that includes a statement from Omar Enriquez, P.E., Sr. Production Engineer with Matador, identifying the facilities and the measurement devices to be utilized, a detailed schematic of the surface facilities (attachment A to the statement) and a referenced gas sample (attachment B to the statement).

Matador seeks approval to meter and store production from each of these leases at an off-lease location and allocate production to each lease/spacing unit using a well test method from leases and spacing units currently approved under Order CTB-839, in addition to production from the leases and spacing units approved under Order CTB-827 that Matador seeks to include under the terms of Order CTB-839. This well test method is permitted by 19.15.12.10.B(1)(a) NMAC for areas of uniform ownership, but approval from the Division is required for use of the well test method in an area of diverse ownership.

Matador's proposed well-test method is limited to the existing and future wells drilled on the leases and spacing units subject to this application and will incorporate a well-known industry methodology. Each well drilled included in this application will flow through a three-phase "test" separator that measures oil, gas, and water for a period of 72-hours. A 72-hour test will be performed on each well on a monthly basis and will be used to calculate an allocation factor for oil, gas, and water. The total production for these wells will be multiplied by the allocation factors in order to obtain the individual production from each well. Matador believes that the well test method for the currently approved commingling under Orders CTB-827 and CTB-839 (as combined herein) will not adversely impact interest owners and will allow Matador to lower its lease operating expenses, thereby extending the economic lifespan of these wells. Furthermore, this well test method will allow the consolidation of surface equipment that will lead to a decreased environmental footprint. A detailed description of Matador's timing and proposed well test method for this additional lease is included in the C-107B, attached as Exhibit 4 to this application.

Exhibit 5 is a list of the interest owners (including any owners of royalty or overriding royalty interests) affected by this application, an example of the letters sent by certified mail providing this application and advising the interest owners that any objections must be filed in writing with the Division within 20 days from the date the Division receives this application, and proof of mailing. Given the nature of the requests in this application, Matador has provided notice, not only the affected persons in the lease/spacing unit to be added, currently approved under Order CTB-827 but also to all affected persons in the other leases/spacing units subject to Order CTB-839. Notice by publication was also be provided to all affected parties.



June 21, 2021
Page 4

Thank you for your attention to this matter and please feel free to call if you have any questions or require additional information.

Sincerely,

A handwritten signature in blue ink, appearing to read "Kaitlyn A. Luck", written over a horizontal line.

Kaitlyn A. Luck

**ATTORNEY FOR MATADOR PRODUCTION COMPANY
COMPANY**

State of New Mexico
Energy, Minerals and Natural Resources Department

Susana Martinez
Governor

Ken McQueen
Cabinet Secretary

Matthias Sayer
Deputy Cabinet Secretary

David R. Catanach, Division Director
Oil Conservation Division



ADMINISTRATIVE CENTRAL TANK BATTERY ORDER

Administrative Order CTB-827
Administrative Application Reference No. pKSC17120657342

August 15, 2017

MATADOR PRODUCTION COMPANY

Attention: Ms. Jordan Kessler

Matador Production Company (OGRID 228937) is hereby authorized to surface commingle oil and gas production from the Purple Sage; Wolfcamp (Gas) Pool (Pool code: 98220) from the following diversely owned fee leases located in Township 24 South, Range 27 East, Eddy County, New Mexico:

Lease: Michael Collins 11 23S 27E RB Well No. 208H Lease; Division Order R-14333
Description: S/2 of Section 11, Township 23 South, Range 27 East, NMPM
Well: Michael Collins 11 23S 27E RB Well No. 208H API 30-015-44082

Lease: Tom Walters 12 23S 27E RB Well No. 203H Lease; Division Order R-13970-A
Description: S/2 of Section 12, Township 23 South, Range 27 East, NMPM
Well: Tom Walters 12 23S 27E RB Well No. 203H API 30-015-43147
Tom Walters 12 23S 27E RB Well No. 208H API 30-015-44197

The combined project area for these wells includes the S/2 of Section 11, and the S/2 of Section 12, both in Township 23 South, Range 27, East, NMPM, Eddy County, New Mexico.

The commingled oil and gas production from the wells detailed above shall be measured and sold at the Tom Walters Central Tank Battery (CTB), located in the Unit H of Section 11, Township 23 South, Range 27 East, NMPM, Eddy County, New Mexico.

Production from the subject wells shall be determined as follows:

The oil and gas production from each of the diversely-owned leases shall be measured with allocation meters. The oil and gas production from each well will flow into a dedicated 3-phase separator. The production stream will be separated into 3 independent streams by the separator and each stream will be measured individually after it exits the separator, before commingling.

Administrative Order CTB-827
Matador Production Company
August 15, 2017

The allocation meters shall be calibrated quarterly in accordance with Rule 19.15.12.10.C (2) NMAC.

Subsequently drilled wells that produce from the subject pool within the project areas approved by this order may be added to this commingling authority by submittal of a Sundry Notice to the Engineering Bureau in Santa Fe.

This installation shall be installed and operated in accordance with the applicable Division Rules. It is the responsibility of the producer to notify the transporter of this commingling authority.

The operator shall notify the Artesia District office of the Division prior to implementation of the commingling operations.

Done at Santa Fe, New Mexico, on August 15, 2017.



DAVID R. CATANACH
Director

DRC/mam

cc: Oil Conservation Division – Artesia

State of New Mexico
Energy, Minerals and Natural Resources Department

Susana Martinez
Governor

Ken McQueen
Cabinet Secretary

Matthias Sayer
Deputy Cabinet Secretary

David R. Catanach, Division Director
Oil Conservation Division



ADMINISTRATIVE CENTRAL TANK BATTERY ORDER

Administrative Order CTB-839
Administrative Application Reference No. pMAM1731029704

November 28, 2017

MATADOR PRODUCTION COMPANY

Attention: Ms. Jordan Kessler

Matador Production Company (OGRID 228937) is hereby authorized to surface commingle oil and gas production from the Purple Sage; Wolfcamp (Gas) Pool (Pool code: 98220) from the following diversely owned fee leases located in Township 24 South, Range 27 East, Eddy County, New Mexico:

Lease: Michael Collins 11 23S 27E RB Well No. 206H Lease; Order R-14332
Description: N/2 of Section 11, Township 23 South, Range 27 East, NMPM
Well: Michael Collins 11 23S 27E RB Well No. 206H API 30-015-44472

Lease: Miss Sue 12 23S 27E RB Well No. 202H Lease; Order R-14482
Description: N/2 of Section 12, Township 23 South, Range 27 East, NMPM
Well: Miss Sue 12 23S 27E RB Well No. 202H API 30-015-44433

The combined project area for these wells includes the N/2 of Section 11, and the N/2 of Section 12, both in Township 23 South, Range 27, East, NMPM, Eddy County, New Mexico.

The commingled oil and gas production from the wells detailed above shall be measured and sold at the Michael Collins North Central Tank Battery (CTB), located in the Unit H of Section 11, Township 23 South, Range 27 East, NMPM, Eddy County, New Mexico.

Production from the subject wells shall be determined as follows:

The oil and gas production from each of the diversely-owned leases shall be measured with allocation meters. The oil and gas production from each well will flow into a dedicated 3-phase separator. The production stream will be separated into 3 independent streams by the separator and each stream will be measured individually after it exits the separator, before commingling.

The allocation meters shall be calibrated quarterly in accordance with Rule 19.15.12.10.C (2) NMAC.

Administrative Order CTB-839
Matador Production Company
November 28, 2017

Subsequently drilled wells that produce from the subject pool within the project areas approved by this order may be added to this commingling authority by submittal of a Sundry Notice to the Engineering Bureau in Santa Fe.

This installation shall be installed and operated in accordance with the applicable Division Rules. It is the responsibility of the producer to notify the transporter of this commingling authority.

The operator shall notify the Artesia District office of the Division prior to implementation of the commingling operations.

Done at Santa Fe, New Mexico, on November 28, 2017.

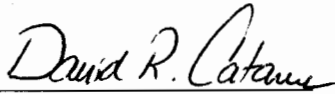

DAVID R. CATANACH
Director

DRC/mam

cc: Oil Conservation Division – Artesia

Miss Sue/Tom Walters/Michael Collins Land Plat

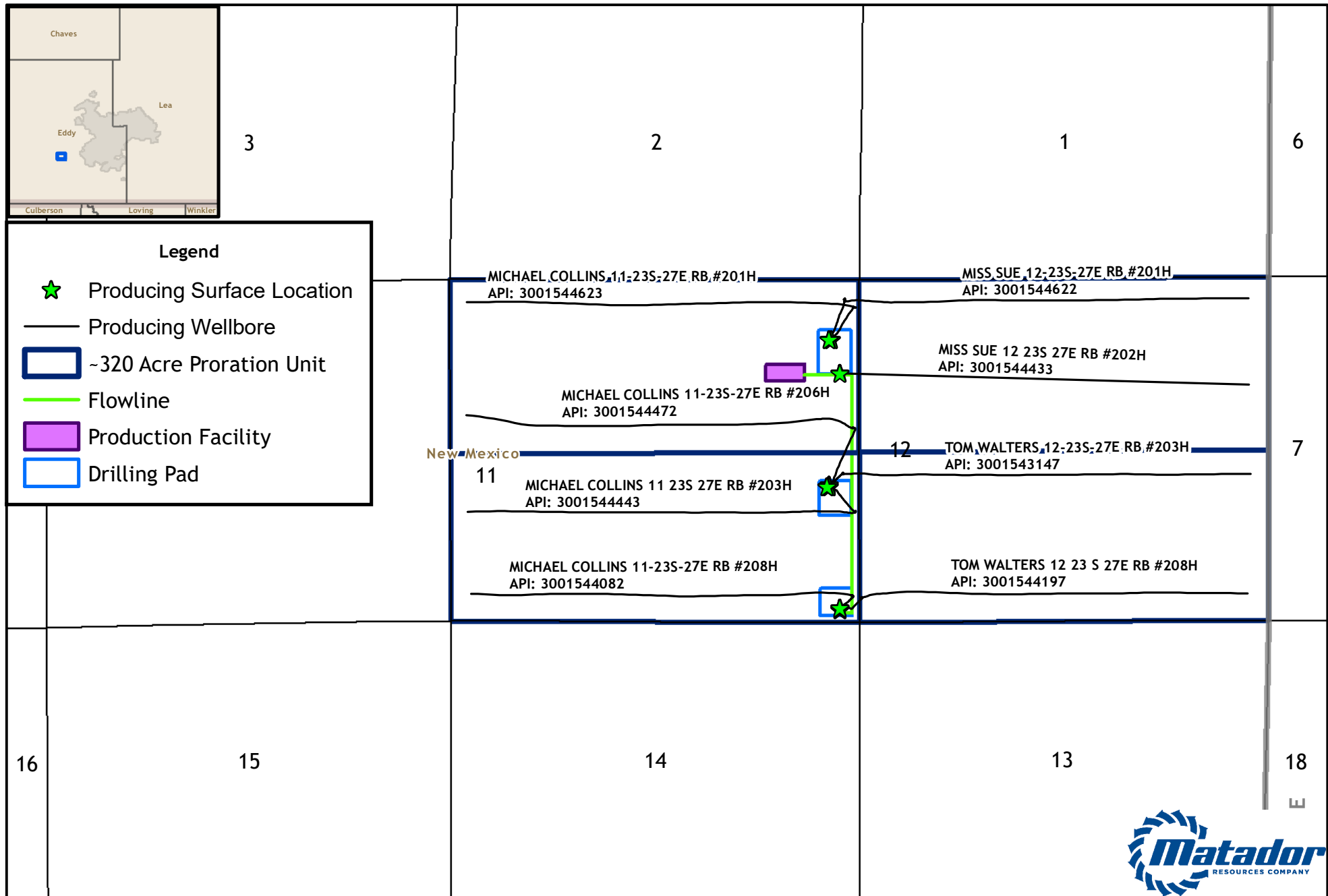

District I
1625 N. French Dr., Hobbs, NM 88240
Phone: (575) 393-6161 Fax: (575) 393-0720

District II
811 S. First St., Artesia, NM 88210
Phone: (575) 748-1283 Fax: (575) 748-9720

District III
1000 Rio Brazos Road, Aztec, NM 87410
Phone: (505) 334-6178 Fax: (505) 334-6170

District IV
1220 S. St. Francis Dr., Santa Fe, NM 87505
Phone: (505) 476-3460 Fax: (505) 476-3462

State of New Mexico
Energy, Minerals & Natural Resources
Department
OIL CONSERVATION DIVISION
1220 South St. Francis Dr.
Santa Fe, NM 87505

RECEIVED

FORM C-102

Revised August 1, 2011

MAR 15 2019 Submit one copy to appropriate

District Office

DISTRICT II-ARTESIA O.C.D.

AMENDED REPORT

WELL LOCATION AND ACREAGE DEDICATION PLAT

¹ API Number 30-015-44623	² Pool Code 98220	³ Pool Name PURPLE SAGE;WOLFCAMP(GAS)
⁴ Property Code 317496	⁵ Property Name MICHAEL COLLINS 11-23S-27E RB	⁶ Well Number 201H
⁷ OGRID No. 228937	⁸ Operator Name MATADOR PRODUCTION COMPANY	⁹ Elevation 3075'

¹⁰Surface Location

UL or lot no.	Section	Township	Range	Lot Idn	Feet from the	North/South line	Feet from the	East/West line	County
A	11	23-S	27-E	-	958'	NORTH	355'	EAST	EDDY

UL or lot no.	Section	Township	Range	Lot Idn	Feet from the	North/South line	Feet from the	East/West line	County
D	11	23-S	27-E	-	347'	NORTH	240'	WEST	EDDY

¹² Dedicated Acres	¹³ Joint or Infill	¹⁴ Consolidation Code	¹⁵ Order No.
320			

No allowable will be assigned to this completion until all interests have been consolidated or a non-standard unit has been approved by the division.

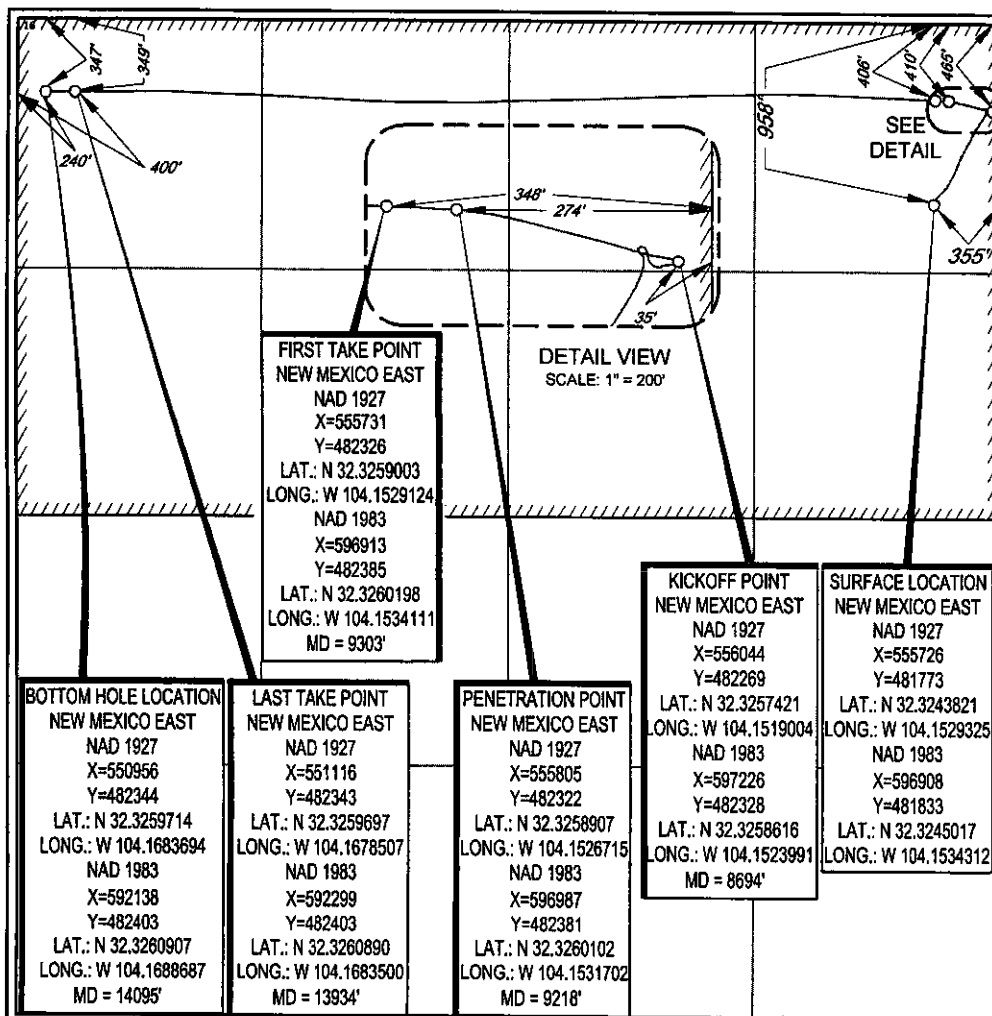
¹⁷OPERATOR CERTIFICATION

I hereby certify that the information contained herein is true and complete to the best of my knowledge and belief, and that this organization either owns a working interest or unleased mineral interest in the land including the proposed bottom hole location or has a right to drill this well at this location pursuant to a contract with an owner of such a mineral or working interest, or to a voluntary pooling agreement or a compulsory pooling order heretofore entered by the division.

Sara Hartsfield 12/18/18
Signature Date

Sara Hartsfield
Printed Name

shartsfield@matadorresources.com
E-mail Address

¹⁸SURVEYOR CERTIFICATION

I hereby certify that the well location shown on this plat was plotted from field notes of actual surveys made by me or under my supervision, and that the same is true to the best of my belief.

12/12/2017
Date of Survey
Signature and Seal of Professional Surveyor
MICHAEL BROWN
NEW MEXICO
18329
PROFESSIONAL SURVEYOR
Certificate Number

S:\SURVEY\MATADOR_RESOURCES\MICHAEL_COLLINS_11-23S-27E\FINAL_PRODUCTS\AD_MICHAEL_COLLINS_11-23S-27E_RB_201H.DWG 12/18/2018 3:45:25 PM adisabeta

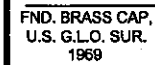

Matador
PRODUCTION COMPANY

MICHAEL COLLINS 11-23S-27E RB #201H AS-COMPLETED	REVISION:	
DATE: 12/18/18		
FILE: AD_MICHAEL_COLLINS_11-23S-27E_RB_201H		
DRAWN BY: AMD		
SHEET: 1 OF 1		

1. ORIGINAL DOCUMENT SIZE: 8.5" X 11"
2. ALL BEARINGS, DISTANCES, AND COORDINATE VALUES CONTAINED HEREIN ARE GRID BASED UPON THE NEW MEXICO COORDINATE SYSTEM OF 1983, EAST ZONE, U.S. SURVEY FEET.
3. THIS WELL LOCATION SHOWN HEREON HAS BEEN SURVEYED ON THE GROUND UNDER MY SUPERVISION AND PREPARED ACCORDING TO THE EVIDENCE FOUND AT THE TIME OF SURVEY, AND DATA PROVIDED BY MATADOR PRODUCTION COMPANY. THIS CERTIFICATION IS MADE AND LIMITED TO THOSE PERSONS OR ENTITIES SHOWN ON THE FACE OF THIS PLAT AND IS NON-TRANSFERABLE. THIS SURVEY IS CERTIFIED FOR THIS TRANSACTION ONLY.

Production Summary Report											
API: 30-015-44623											
MICHAEL COLLINS 11 23S 27E RB #201H											
Printed On: Thursday, June 03 2021											
		Production					Injection				
Year	Pool	Month	Oil(BBLS)	Gas(MCF)	Water(BBLS)	Days P/I	Water(BBLS)	Co2(MCF)	Gas(MCF)	Other	Pressure
2018	[98220] PURPLE SAGE;WOLFCAMP (GAS)	Oct	0	0	0	31	0	0	0	0	0
2018	[98220] PURPLE SAGE;WOLFCAMP (GAS)	Nov	20662	24580	70896	30	0	0	0	0	0
2018	[98220] PURPLE SAGE;WOLFCAMP (GAS)	Dec	32412	58595	70485	27	0	0	0	0	0
2019	[98220] PURPLE SAGE;WOLFCAMP (GAS)	Jan	21126	40414	44196	29	0	0	0	0	0
2019	[98220] PURPLE SAGE;WOLFCAMP (GAS)	Feb	13429	28566	30272	23	0	0	0	0	0
2019	[98220] PURPLE SAGE;WOLFCAMP (GAS)	Mar	15673	30987	39605	31	0	0	0	0	0
2019	[98220] PURPLE SAGE;WOLFCAMP (GAS)	Apr	13893	40343	38059	30	0	0	0	0	0
2019	[98220] PURPLE SAGE;WOLFCAMP (GAS)	May	13154	45135	38288	31	0	0	0	0	0
2019	[98220] PURPLE SAGE;WOLFCAMP (GAS)	Jun	12032	44313	34122	30	0	0	0	0	0
2019	[98220] PURPLE SAGE;WOLFCAMP (GAS)	Jul	10160	45596	32341	31	0	0	0	0	0
2019	[98220] PURPLE SAGE;WOLFCAMP (GAS)	Aug	8697	47778	31943	31	0	0	0	0	0
2019	[98220] PURPLE SAGE;WOLFCAMP (GAS)	Sep	7520	48475	31958	30	0	0	0	0	0
2019	[98220] PURPLE SAGE;WOLFCAMP (GAS)	Oct	6882	41682	27655	31	0	0	0	0	0
2019	[98220] PURPLE SAGE;WOLFCAMP (GAS)	Nov	3888	11284	27955	25	0	0	0	0	0
2019	[98220] PURPLE SAGE;WOLFCAMP (GAS)	Dec	5052	13406	27785	31	0	0	0	0	0
2020	[98220] PURPLE SAGE;WOLFCAMP (GAS)	Jan	5008	13875	23536	31	0	0	0	0	0
2020	[98220] PURPLE SAGE;WOLFCAMP (GAS)	Feb	4612	12927	17211	29	0	0	0	0	0
2020	[98220] PURPLE SAGE;WOLFCAMP (GAS)	Mar	4719	15859	18685	31	0	0	0	0	0
2020	[98220] PURPLE SAGE;WOLFCAMP (GAS)	Apr	4795	17964	17610	30	0	0	0	0	0
2020	[98220] PURPLE SAGE;WOLFCAMP (GAS)	May	4730	20933	17612	31	0	0	0	0	0
2020	[98220] PURPLE SAGE;WOLFCAMP (GAS)	Jun	4333	21881	16526	30	0	0	0	0	0
2020	[98220] PURPLE SAGE;WOLFCAMP (GAS)	Jul	4194	20820	16658	31	0	0	0	0	0
2020	[98220] PURPLE SAGE;WOLFCAMP (GAS)	Aug	4029	21208	16042	31	0	0	0	0	0
2020	[98220] PURPLE SAGE;WOLFCAMP (GAS)	Sep	3596	18959	13088	30	0	0	0	0	0
2020	[98220] PURPLE SAGE;WOLFCAMP (GAS)	Oct	3828	18386	14054	31	0	0	0	0	0
2020	[98220] PURPLE SAGE;WOLFCAMP (GAS)	Nov	3553	22257	17148	30	0	0	0	0	0

2020	[98220] PURPLE SAGE;WOLFCAMP (GAS)	Dec	3473	23641	15511	31	0	0	0	0	0
2021	[98220] PURPLE SAGE;WOLFCAMP (GAS)	Jan	3323	14769	11707	31	0	0	0	0	0
2021	[98220] PURPLE SAGE;WOLFCAMP (GAS)	Feb	2593	13927	12082	28	0	0	0	0	0
2021	[98220] PURPLE SAGE;WOLFCAMP (GAS)	Mar	3026	15733	13952	31	0	0	0	0	0

NM OIL CONSERVATION
ARTESIA DISTRICT

MAR 20 2018

FORM C-102

Revised August 1, 2011

RECEIVED

Submit one copy to appropriate

District Office

☐ AMENDED REPORT

District I
1625 N. French Dr., Hobbs, NM 88240
Phone: (575) 393-6161 Fax: (575) 393-0720

District II
811 S. First St., Artesia, NM 88210
Phone: (575) 748-1283 Fax: (575) 748-9720

District III
1000 Rio Brazos Road, Aztec, NM 87410
Phone: (505) 334-6178 Fax: (505) 334-6170

District IV
1220 S. St. Francis Dr., Santa Fe, NM 87505
Phone: (505) 476-3460 Fax: (505) 476-3462

State of New Mexico
Energy, Minerals & Natural Resources
Department
OIL CONSERVATION DIVISION
1220 South St. Francis Dr.
Santa Fe, NM 87505

WELL LOCATION AND ACREAGE DEDICATION PLAT

¹ API Number 30-015-44443	² Pool Code 98220	³ Pool Name PURPLE SAGE; WOLFCAMP (GAS)
⁴ Property Code 317496	⁵ Property Name MICHAEL COLLINS 11-23S-27E RB	⁶ Well Number #203H
⁷ GRID No. 228937	⁸ Operator Name MATADOR PRODUCTION COMPANY	⁹ Elevation 3092'

¹⁰Surface Location

UL or lot no.	Section	Township	Range	Lot Idn	Feet from the	North/South line	Feet from the	East/West line	County
I	11	23-S	27-E	-	2052'	SOUTH	385'	EAST	EDDY

UL or lot no.	Section	Township	Range	Lot Idn	Feet from the	North/South line	Feet from the	East/West line	County
L	11	23-S	27-E	-	1681'	SOUTH	214'	WEST	EDDY

¹² Dedicated Acres 323.35	¹³ Joint or Infill	¹⁴ Consolidation Code	¹⁵ Order No.
---	-------------------------------	----------------------------------	-------------------------

No allowable will be assigned to this completion until all interests have been consolidated or a non-standard unit has been approved by the division.

¹⁶ BOTTOM HOLE LOCATION NEW MEXICO EAST NAD 1983 X=592154 Y=479172 LAT.: N 32.3172095 LONG.: W 104.1688340 NAD 1927 X=550972 Y=479113 LAT.: N 32.3170902 LONG.: W 104.1683349 MD = 14044'	LAST PERFORATION POINT NEW MEXICO EAST NAD 1983 X=592308 Y=479178 LAT.: N 32.3172206 LONG.: W 104.1683344 NAD 1927 X=551126 Y=479117 LAT.: N 32.3171013 LONG.: W 104.1678354 MD = 13889'	FIRST PERFORATION POINT NEW MEXICO EAST NAD 1983 X=596893 Y=479188 LAT.: N 32.3172331 LONG.: W 104.1541405 NAD 1927 X=555511 Y=479129 LAT.: N 32.3171135 LONG.: W 104.1536420 MD = 9501'	PENETRATION POINT NEW MEXICO EAST NAD 1983 X=596926 Y=479187 LAT.: N 32.3172286 LONG.: W 104.1533870 NAD 1927 X=555744 Y=479128 LAT.: N 32.3171090 LONG.: W 104.1528885 MD = 9253'	SURFACE LOCATION NEW MEXICO EAST NAD 1983 X=596684 Y=479562 LAT.: N 32.3182592 LONG.: W 104.1535216 NAD 1927 X=555701 Y=479502 LAT.: N 32.3181396 LONG.: W 104.1530231 ELEV = 3082'
---	--	--	--	---

¹⁷OPERATOR CERTIFICATION
 I hereby certify that the information contained herein is true and complete to the best of my knowledge and belief, and that this organization either owns a working interest or unleased mineral interest in the land including the proposed bottom hole location or has a right to drill this well at this location pursuant to a contract with an owner of such a mineral or working interest, or to a voluntary pooling agreement or a compulsory pooling order heretofore entered by the division.
 Signature: *Sara Hartsfield* Date: 02/27/18
 Printed Name: Sara Hartsfield
 E-mail Address: shartsfield@matadorresources.com

¹⁸SURVEYOR CERTIFICATION
 I hereby certify that the well location shown on this plat was plotted from field notes of actual surveys made by me or under my supervision, and that the same is true to the best of my belief.
 Date of Survey: 09/28/2017
 Signature and Seal of Professional Surveyor: *Michael Collins*
 Certificate Number: 18329

S:\SURVEY\MATADOR_RESOURCES\MICHAEL_COLLINS_11-23S-27E_RB_203H\FINAL_PRODUCT\SIAD_MICHAELCOLLINS_11-23S-27E_RB_203H.DWG 2/28/2018 7:54:07 AM bgregory

Production Summary Report											
API: 30-015-44443											
MICHAEL COLLINS 11 23S 27E RB #203H											
Printed On: Thursday, June 03 2021											
		Production					Injection				
Year	Pool	Month	Oil(BBLS)	Gas(MCF)	Water(BBLS)	Days P/I	Water(BBLS)	Co2(MCF)	Gas(MCF)	Other	Pressure
2018	[98220] PURPLE SAGE;WOLFCAMP (GAS)	Feb	5759	12736	33165	28	0	0	0	0	0
2018	[98220] PURPLE SAGE;WOLFCAMP (GAS)	Mar	26311	52535	68648	31	0	0	0	0	0
2018	[98220] PURPLE SAGE;WOLFCAMP (GAS)	Apr	14854	27229	33180	26	0	0	0	0	0
2018	[98220] PURPLE SAGE;WOLFCAMP (GAS)	May	14422	31557	32304	31	0	0	0	0	0
2018	[98220] PURPLE SAGE;WOLFCAMP (GAS)	Jun	13733	45225	53933	30	0	0	0	0	0
2018	[98220] PURPLE SAGE;WOLFCAMP (GAS)	Jul	11177	36096	40209	31	0	0	0	0	0
2018	[98220] PURPLE SAGE;WOLFCAMP (GAS)	Aug	9349	33707	39086	31	0	0	0	0	0
2018	[98220] PURPLE SAGE;WOLFCAMP (GAS)	Sep	8005	29859	33602	30	0	0	0	0	0
2018	[98220] PURPLE SAGE;WOLFCAMP (GAS)	Oct	6784	30810	31902	31	0	0	0	0	0
2018	[98220] PURPLE SAGE;WOLFCAMP (GAS)	Nov	6416	24058	23815	30	0	0	0	0	0
2018	[98220] PURPLE SAGE;WOLFCAMP (GAS)	Dec	5876	30617	31024	31	0	0	0	0	0
2019	[98220] PURPLE SAGE;WOLFCAMP (GAS)	Jan	4442	20904	22980	31	0	0	0	0	0
2019	[98220] PURPLE SAGE;WOLFCAMP (GAS)	Feb	4620	16870	19274	27	0	0	0	0	0
2019	[98220] PURPLE SAGE;WOLFCAMP (GAS)	Mar	4733	28190	30119	31	0	0	0	0	0
2019	[98220] PURPLE SAGE;WOLFCAMP (GAS)	Apr	3965	27020	27233	30	0	0	0	0	0
2019	[98220] PURPLE SAGE;WOLFCAMP (GAS)	May	3854	25105	25272	31	0	0	0	0	0
2019	[98220] PURPLE SAGE;WOLFCAMP (GAS)	Jun	3406	22781	24044	30	0	0	0	0	0
2019	[98220] PURPLE SAGE;WOLFCAMP (GAS)	Jul	3218	22458	22807	31	0	0	0	0	0
2019	[98220] PURPLE SAGE;WOLFCAMP (GAS)	Aug	3043	21190	21340	31	0	0	0	0	0
2019	[98220] PURPLE SAGE;WOLFCAMP (GAS)	Sep	2866	19704	19886	30	0	0	0	0	0
2019	[98220] PURPLE SAGE;WOLFCAMP (GAS)	Oct	2709	21157	21026	31	0	0	0	0	0
2019	[98220] PURPLE SAGE;WOLFCAMP (GAS)	Nov	2437	19258	19224	30	0	0	0	0	0
2019	[98220] PURPLE SAGE;WOLFCAMP (GAS)	Dec	2393	16957	16877	31	0	0	0	0	0
2020	[98220] PURPLE SAGE;WOLFCAMP (GAS)	Jan	2504	19018	18550	31	0	0	0	0	0
2020	[98220] PURPLE SAGE;WOLFCAMP (GAS)	Feb	2163	16585	15593	29	0	0	0	0	0
2020	[98220] PURPLE SAGE;WOLFCAMP (GAS)	Mar	2123	17618	16728	31	0	0	0	0	0

2020	[98220] PURPLE SAGE;WOLFCAMP (GAS)	Apr	1988	17144	16112	30	0	0	0	0	0
2020	[98220] PURPLE SAGE;WOLFCAMP (GAS)	May	1872	17486	16298	31	0	0	0	0	0
2020	[98220] PURPLE SAGE;WOLFCAMP (GAS)	Jun	1621	16922	15604	30	0	0	0	0	0
2020	[98220] PURPLE SAGE;WOLFCAMP (GAS)	Jul	1758	17119	15264	31	0	0	0	0	0
2020	[98220] PURPLE SAGE;WOLFCAMP (GAS)	Aug	1454	15365	14068	31	0	0	0	0	0
2020	[98220] PURPLE SAGE;WOLFCAMP (GAS)	Sep	1350	14257	12613	30	0	0	0	0	0
2020	[98220] PURPLE SAGE;WOLFCAMP (GAS)	Oct	1165	12385	10617	27	0	0	0	0	0
2020	[98220] PURPLE SAGE;WOLFCAMP (GAS)	Nov	1045	14070	14367	30	0	0	0	0	0
2020	[98220] PURPLE SAGE;WOLFCAMP (GAS)	Dec	678	13636	11506	31	0	0	0	0	0
2021	[98220] PURPLE SAGE;WOLFCAMP (GAS)	Jan	1017	11891	11110	31	0	0	0	0	0
2021	[98220] PURPLE SAGE;WOLFCAMP (GAS)	Feb	1394	11239	9797	27	0	0	0	0	0
2021	[98220] PURPLE SAGE;WOLFCAMP (GAS)	Mar	1713	11827	11858	31	0	0	0	0	0

District I
1625 N. French Dr., Hobbs, NM 88240
Phone: (575) 393-6161 Fax: (575) 393-0720
District II
811 S. First St., Artesia, NM 88210
Phone: (575) 748-1283 Fax: (575) 748-9720
District III
1000 Rio Brazos Road, Aztec, NM 87410
Phone: (505) 334-6178 Fax: (505) 334-6170
District IV
1220 S. St. Francis Dr., Santa Fe, NM 87505
Phone: (505) 476-3460 Fax: (505) 476-3462

State of New Mexico
Energy, Minerals & Natural Resources
Department
OIL CONSERVATION DIVISION
1220 South St. Francis Dr.
Santa Fe, NM 87505

NM OIL CONSERVATION
ARTESIA DISTRICT

MAR 20 2018

FORM C-102

Revised August 1, 2011

Submit one copy to appropriate

RECEIVED

District Office

☐ AMENDED REPORT

WELL LOCATION AND ACREAGE DEDICATION PLAT

¹ API Number 30-015-44472	² Pool Code 98220	³ Pool Name PURPLE SAGE; WOLFCAMP (GAS)
⁴ Property Code 317496	⁵ Property Name MICHAEL COLLINS 11-23S-27E RB	⁶ Well Number #206H
⁷ OGRID No. 228937	⁸ Operator Name MATADOR PRODUCTION COMPANY	⁹ Elevation 3092'

¹⁰Surface Location

UL or lot no.	Section	Township	Range	Lot Idn	Feet from the	North/South line	Feet from the	East/West line	County
I	11	23-S	27-E	-	2052'	SOUTH	415'	EAST	EDDY

UL or lot no.	Section	Township	Range	Lot Idn	Feet from the	North/South line	Feet from the	East/West line	County
E	11	23-S	27-E	-	2089'	NORTH	215'	WEST	EDDY

¹¹ Dedicated Acres 322.63	¹² Joint or Infill	¹³ Consolidation Code	¹⁴ Order No.
---	-------------------------------	----------------------------------	-------------------------

No allowable will be assigned to this completion until all interests have been consolidated or a non-standard unit has been approved by the division.

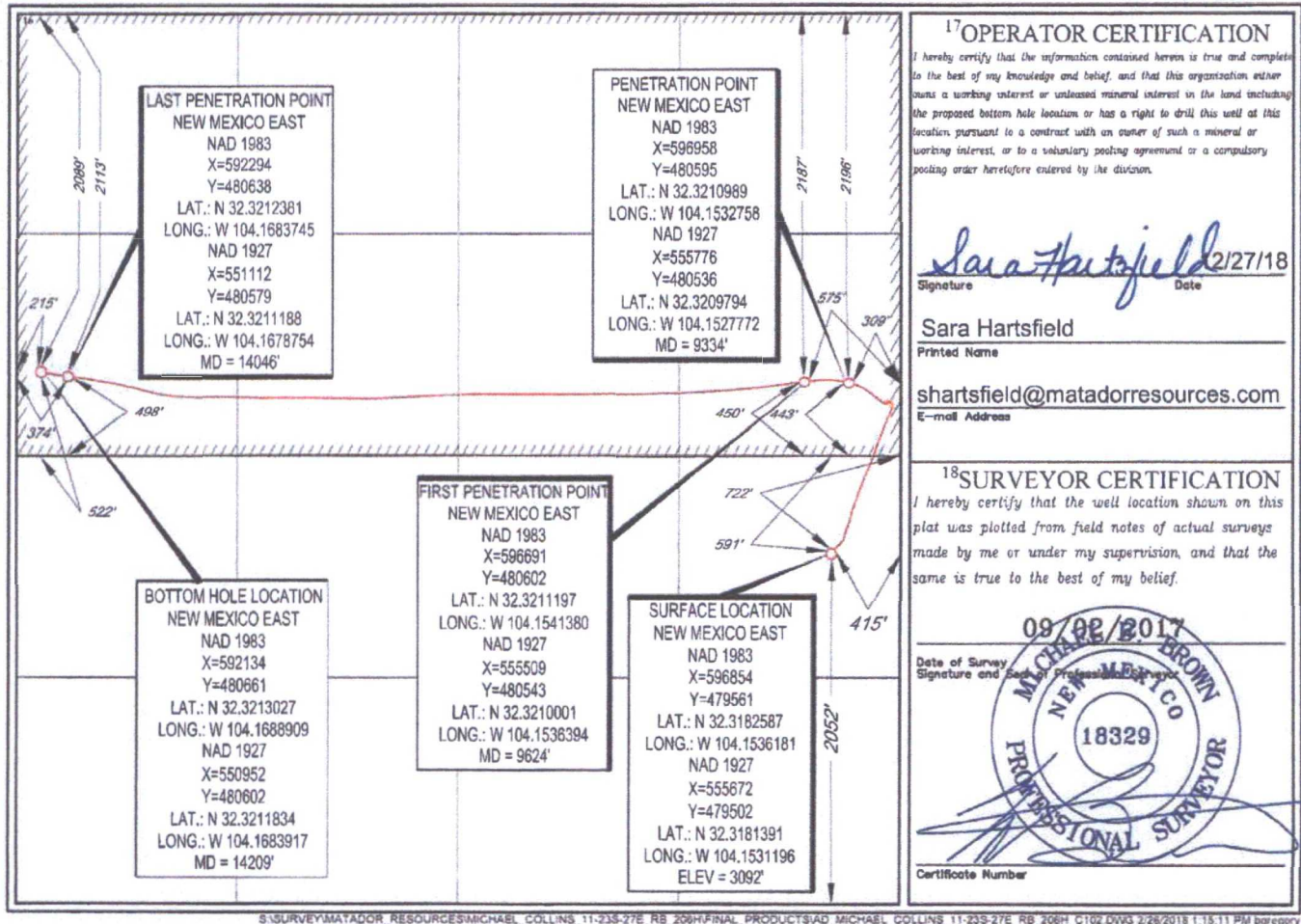

Production Summary Report											
API: 30-015-44472											
MICHAEL COLLINS 11 23S 27E RB #206H											
Printed On: Thursday, June 03 2021											
		Production					Injection				
Year	Pool	Month	Oil(BBLS)	Gas(MCF)	Water(BBLS)	Days P/I	Water(BBLS)	Co2(MCF)	Gas(MCF)	Other	Pressure
2018	[98220] PURPLE SAGE;WOLFCAMP (GAS)	Feb	5067	10544	40569	28	0	0	0	0	0
2018	[98220] PURPLE SAGE;WOLFCAMP (GAS)	Mar	22674	40827	50353	31	0	0	0	0	0
2018	[98220] PURPLE SAGE;WOLFCAMP (GAS)	Apr	17363	30404	40787	30	0	0	0	0	0
2018	[98220] PURPLE SAGE;WOLFCAMP (GAS)	May	14403	29257	37171	31	0	0	0	0	0
2018	[98220] PURPLE SAGE;WOLFCAMP (GAS)	Jun	9307	16712	25570	25	0	0	0	0	0
2018	[98220] PURPLE SAGE;WOLFCAMP (GAS)	Jul	11466	25104	40449	31	0	0	0	0	0
2018	[98220] PURPLE SAGE;WOLFCAMP (GAS)	Aug	9959	26527	42127	31	0	0	0	0	0
2018	[98220] PURPLE SAGE;WOLFCAMP (GAS)	Sep	8339	28840	40762	30	0	0	0	0	0
2018	[98220] PURPLE SAGE;WOLFCAMP (GAS)	Oct	5159	12468	22868	18	0	0	0	0	0
2018	[98220] PURPLE SAGE;WOLFCAMP (GAS)	Nov	5117	11341	28992	27	0	0	0	0	0
2018	[98220] PURPLE SAGE;WOLFCAMP (GAS)	Dec	5493	18943	35531	31	0	0	0	0	0
2019	[98220] PURPLE SAGE;WOLFCAMP (GAS)	Jan	6129	18905	27329	31	0	0	0	0	0
2019	[98220] PURPLE SAGE;WOLFCAMP (GAS)	Feb	4907	17567	23989	28	0	0	0	0	0
2019	[98220] PURPLE SAGE;WOLFCAMP (GAS)	Mar	4412	17849	24074	31	0	0	0	0	0
2019	[98220] PURPLE SAGE;WOLFCAMP (GAS)	Apr	3775	15412	21781	28	0	0	0	0	0
2019	[98220] PURPLE SAGE;WOLFCAMP (GAS)	May	3899	16921	23190	31	0	0	0	0	0
2019	[98220] PURPLE SAGE;WOLFCAMP (GAS)	Jun	3698	14654	18977	30	0	0	0	0	0
2019	[98220] PURPLE SAGE;WOLFCAMP (GAS)	Jul	3568	15435	19159	31	0	0	0	0	0
2019	[98220] PURPLE SAGE;WOLFCAMP (GAS)	Aug	3300	14826	17934	31	0	0	0	0	0
2019	[98220] PURPLE SAGE;WOLFCAMP (GAS)	Sep	3220	15274	19209	30	0	0	0	0	0
2019	[98220] PURPLE SAGE;WOLFCAMP (GAS)	Oct	3242	13581	16428	31	0	0	0	0	0
2019	[98220] PURPLE SAGE;WOLFCAMP (GAS)	Nov	3007	13804	18311	30	0	0	0	0	0
2019	[98220] PURPLE SAGE;WOLFCAMP (GAS)	Dec	2768	11786	18655	31	0	0	0	0	0
2020	[98220] PURPLE SAGE;WOLFCAMP (GAS)	Jan	2598	11917	18837	31	0	0	0	0	0
2020	[98220] PURPLE SAGE;WOLFCAMP (GAS)	Feb	2468	11591	17351	29	0	0	0	0	0
2020	[98220] PURPLE SAGE;WOLFCAMP (GAS)	Mar	2457	11783	18620	31	0	0	0	0	0

2020	[98220] PURPLE SAGE;WOLFCAMP (GAS)	Apr	2431	11519	19849	30	0	0	0	0	0
2020	[98220] PURPLE SAGE;WOLFCAMP (GAS)	May	2348	11962	18852	31	0	0	0	0	0
2020	[98220] PURPLE SAGE;WOLFCAMP (GAS)	Jun	2171	11671	19649	30	0	0	0	0	0
2020	[98220] PURPLE SAGE;WOLFCAMP (GAS)	Jul	2087	10706	15559	31	0	0	0	0	0
2020	[98220] PURPLE SAGE;WOLFCAMP (GAS)	Aug	2123	9936	13475	31	0	0	0	0	0
2020	[98220] PURPLE SAGE;WOLFCAMP (GAS)	Sep	1985	10125	12881	30	0	0	0	0	0
2020	[98220] PURPLE SAGE;WOLFCAMP (GAS)	Oct	1989	10174	12461	31	0	0	0	0	0
2020	[98220] PURPLE SAGE;WOLFCAMP (GAS)	Nov	1949	9779	11601	30	0	0	0	0	0
2020	[98220] PURPLE SAGE;WOLFCAMP (GAS)	Dec	2035	11223	11019	31	0	0	0	0	0
2021	[98220] PURPLE SAGE;WOLFCAMP (GAS)	Jan	1981	7682	9527	31	0	0	0	0	0
2021	[98220] PURPLE SAGE;WOLFCAMP (GAS)	Feb	1579	7903	7198	26	0	0	0	0	0
2021	[98220] PURPLE SAGE;WOLFCAMP (GAS)	Mar	1848	7537	9744	31	0	0	0	0	0

District I
1625 N. French Dr., Hobbs, NM 88240
Phone: (575) 393-6161 Fax: (575) 393-0720
District II
811 S. First St., Artesia, NM 88210
Phone: (575) 748-1283 Fax: (575) 748-9720
District III
1000 Rio Brazos Road, Aztec, NM 87410
Phone: (505) 334-6178 Fax: (505) 334-6170
District IV
1220 S. St. Francis Dr., Sante Fe, NM 87505
Phone: (505) 476-3460 Fax: (505) 476-3462

State of New Mexico
Energy, Minerals & Natural Resources
Department
OIL CONSERVATION DIVISION
1220 South St. Francis Dr.
Sante Fe, NM 87505

FORM C-102

Revised August 1, 2011

Submit one copy to appropriate

District Office

SEP 29 2017

RECEIVED

☐ AMENDED REPORT

WELL LOCATION AND ACREAGE DEDICATION PLAT

¹ API Number 30-015-44082	² Pool Code 98220	³ Pool Name PURPLE SAGE;WOLFCAMP(GAS)
⁴ Property Code 317496	⁵ Property Name MICHAEL COLLINS 11-23S-27E RB	⁶ Well Number #208H
⁷ OGRID No. 228937	⁸ Operator Name MATADOR PRODUCTION COMPANY	⁹ Elevation 3099'



¹⁰Surface Location

UL or lot no.	Section	Township	Range	Lot Idn	Feet from the	North/South line	Feet from the	East/West line	County
P	11	23-S	27-E	-	188'	SOUTH	245'	EAST	EDDY

UL or lot no.	Section	Township	Range	Lot Idn	Feet from the	North/South line	Feet from the	East/West line	County
M	11	23-S	27-E	-	418'	SOUTH	241'	WEST	EDDY

¹² Dedicated Acres 323.35	¹³ Joint or Infill	¹⁴ Consolidation Code	¹⁵ Order No.
---	-------------------------------	----------------------------------	-------------------------

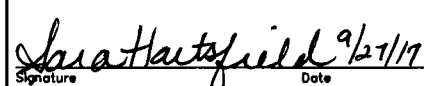
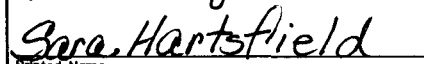
No allowable will be assigned to this completion until all interests have been consolidated or a non-standard unit has been approved by the division.

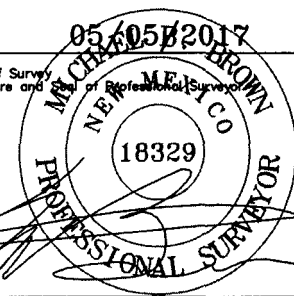
¹⁶ BOTTOM HOLE LOCATION NEW MEXICO EAST NAD 1927 X=551017 Y=477850 LAT.: N 32.3136191 LONG.: W 104.1681953 NAD 1983 X=592199 Y=477909 LAT.: N 32.3137384 LONG.: W 104.1686942 MD = 13971'	LAST TAKE POINT NEW MEXICO EAST NAD 1927 X=551192 Y=477840 LAT.: N 32.3135909 LONG.: W 104.1676275 NAD 1983 X=592375 Y=477899 LAT.: N 32.3137102 LONG.: W 104.1681264 MD = 13794'	FIRST TAKE POINT NEW MEXICO EAST NAD 1927 X=555530 Y=477872 LAT.: N 32.3136593 LONG.: W 104.1535860 NAD 1983 X=596713 Y=477931 LAT.: N 32.3137789 LONG.: W 104.1540843 MD = 9447'	PENETRATION POINT NEW MEXICO EAST NAD 1927 X=555709 Y=477871 LAT.: N 32.3136554 LONG.: W 104.1530060 NAD 1983 X=596892 Y=477930 LAT.: N 32.3137750 LONG.: W 104.1535044 MD = 9251'	¹⁷ OPERATOR CERTIFICATION I hereby certify that the information contained herein is true and complete to the best of my knowledge and belief, and that this organization either owns a working interest or unleased mineral interest in the land including the proposed bottom hole location or has a right to drill this well at this location pursuant to a contract with an owner of such a mineral or working interest, or to a voluntary pooling agreement or a compulsory pooling order heretofore entered by the division.  Signature _____ Date 9/21/17  Printed Name  E-mail Address shortfield@matadorresources.com
SURFACE LOCATION NEW MEXICO EAST NAD 1927 X=555843 Y=477640 LAT.: N 32.3130188 LONG.: W 104.1525736 NAD 1983 X=597026 Y=477699 LAT.: N 32.3131384 LONG.: W 104.1530719 ELEV = 3099'				¹⁸ SURVEYOR CERTIFICATION I hereby certify that the well location shown on this plat was plotted from field notes of actual surveys made by me or under my supervision, and that the same is true to the best of my belief. Date of Survey 05/05/2017 Signature _____  Certificate Number

S:\SURVEY\MATADOR_RESOURCES\MICHAEL_COLLINS_11-23S-27E_RB_208H\FINAL_PRODUCTS\IAD_MICHAEL_COLLINS_11-23S-27E_RB_208H.DWG 9/26/2017 12:22:05 PM mlewins

Production Summary Report											
API: 30-015-44082											
MICHAEL COLLINS 11 23S 27E RB #208H											
Printed On: Thursday, June 03 2021											
		Production					Injection				
Year	Pool	Month	Oil(BBLS)	Gas(MCF)	Water(BBLS)	Days P/I	Water(BBLS)	Co2(MCF)	Gas(MCF)	Other	Pressure
2017	[98220] PURPLE SAGE;WOLFCAMP (GAS)	Sep	6545	14847	39581	16	0	0	0	0	0
2017	[98220] PURPLE SAGE;WOLFCAMP (GAS)	Oct	31405	61151	57171	30	0	0	0	0	0
2017	[98220] PURPLE SAGE;WOLFCAMP (GAS)	Nov	23386	47331	35653	27	0	0	0	0	0
2017	[98220] PURPLE SAGE;WOLFCAMP (GAS)	Dec	21373	40686	44434	31	0	0	0	0	0
2018	[98220] PURPLE SAGE;WOLFCAMP (GAS)	Jan	13065	36466	30513	28	0	0	0	0	0
2018	[98220] PURPLE SAGE;WOLFCAMP (GAS)	Feb	4922	14224	30163	20	0	0	0	0	0
2018	[98220] PURPLE SAGE;WOLFCAMP (GAS)	Mar	9215	23240	42957	31	0	0	0	0	0
2018	[98220] PURPLE SAGE;WOLFCAMP (GAS)	Apr	8463	20767	34853	30	0	0	0	0	0
2018	[98220] PURPLE SAGE;WOLFCAMP (GAS)	May	7185	19035	27004	31	0	0	0	0	0
2018	[98220] PURPLE SAGE;WOLFCAMP (GAS)	Jun	3934	10709	20711	19	0	0	0	0	0
2018	[98220] PURPLE SAGE;WOLFCAMP (GAS)	Jul	6316	17405	38787	31	0	0	0	0	0
2018	[98220] PURPLE SAGE;WOLFCAMP (GAS)	Aug	6284	24161	35021	31	0	0	0	0	0
2018	[98220] PURPLE SAGE;WOLFCAMP (GAS)	Sep	5224	23682	29282	30	0	0	0	0	0
2018	[98220] PURPLE SAGE;WOLFCAMP (GAS)	Oct	4869	24170	29290	31	0	0	0	0	0
2018	[98220] PURPLE SAGE;WOLFCAMP (GAS)	Nov	4108	20068	22551	30	0	0	0	0	0
2018	[98220] PURPLE SAGE;WOLFCAMP (GAS)	Dec	3944	13539	22334	31	0	0	0	0	0
2019	[98220] PURPLE SAGE;WOLFCAMP (GAS)	Jan	3592	14152	20354	31	0	0	0	0	0
2019	[98220] PURPLE SAGE;WOLFCAMP (GAS)	Feb	2773	12442	17428	28	0	0	0	0	0
2019	[98220] PURPLE SAGE;WOLFCAMP (GAS)	Mar	3323	15927	19904	29	0	0	0	0	0
2019	[98220] PURPLE SAGE;WOLFCAMP (GAS)	Apr	3525	22796	23114	30	0	0	0	0	0
2019	[98220] PURPLE SAGE;WOLFCAMP (GAS)	May	3284	21542	21746	31	0	0	0	0	0
2019	[98220] PURPLE SAGE;WOLFCAMP (GAS)	Jun	2969	20558	21294	30	0	0	0	0	0
2019	[98220] PURPLE SAGE;WOLFCAMP (GAS)	Jul	2889	19028	19842	31	0	0	0	0	0
2019	[98220] PURPLE SAGE;WOLFCAMP (GAS)	Aug	2748	17510	18181	31	0	0	0	0	0
2019	[98220] PURPLE SAGE;WOLFCAMP (GAS)	Sep	2627	16013	17025	30	0	0	0	0	0
2019	[98220] PURPLE SAGE;WOLFCAMP (GAS)	Oct	2525	16520	17883	31	0	0	0	0	0

2019	[98220] PURPLE SAGE;WOLFCAMP (GAS)	Nov	2307	14901	15941	30	0	0	0	0	0
2019	[98220] PURPLE SAGE;WOLFCAMP (GAS)	Dec	2477	14647	14829	31	0	0	0	0	0
2020	[98220] PURPLE SAGE;WOLFCAMP (GAS)	Jan	2380	15472	16127	30	0	0	0	0	0
2020	[98220] PURPLE SAGE;WOLFCAMP (GAS)	Feb	2015	13512	14942	29	0	0	0	0	0
2020	[98220] PURPLE SAGE;WOLFCAMP (GAS)	Mar	1959	13474	15284	31	0	0	0	0	0
2020	[98220] PURPLE SAGE;WOLFCAMP (GAS)	Apr	2002	12958	14038	30	0	0	0	0	0
2020	[98220] PURPLE SAGE;WOLFCAMP (GAS)	May	2032	13234	14100	31	0	0	0	0	0
2020	[98220] PURPLE SAGE;WOLFCAMP (GAS)	Jun	1875	12588	12767	30	0	0	0	0	0
2020	[98220] PURPLE SAGE;WOLFCAMP (GAS)	Jul	1824	12392	12739	31	0	0	0	0	0
2020	[98220] PURPLE SAGE;WOLFCAMP (GAS)	Aug	1851	11947	12240	31	0	0	0	0	0
2020	[98220] PURPLE SAGE;WOLFCAMP (GAS)	Sep	1692	11050	11446	30	0	0	0	0	0
2020	[98220] PURPLE SAGE;WOLFCAMP (GAS)	Oct	1666	10905	11515	31	0	0	0	0	0
2020	[98220] PURPLE SAGE;WOLFCAMP (GAS)	Nov	1730	10992	11685	30	0	0	0	0	0
2020	[98220] PURPLE SAGE;WOLFCAMP (GAS)	Dec	1810	11599	10612	31	0	0	0	0	0
2021	[98220] PURPLE SAGE;WOLFCAMP (GAS)	Jan	1656	10350	9374	31	0	0	0	0	0
2021	[98220] PURPLE SAGE;WOLFCAMP (GAS)	Feb	1318	7374	8519	27	0	0	0	0	0
2021	[98220] PURPLE SAGE;WOLFCAMP (GAS)	Mar	1425	10482	10458	31	0	0	0	0	0

District I
1625 N. French Dr., Hobbs, NM 88240
Phone: (575) 393-6161 Fax: (575) 393-0720

District II
811 S. First St., Artesia, NM 88210
Phone: (575) 748-1283 Fax: (575) 748-9720

District III
1000 Rio Brazos Road, Aztec, NM 87410
Phone: (505) 334-6178 Fax: (505) 334-6170

District IV
1220 S. St. Francis Dr., Santa Fe, NM 87505
Phone: (505) 476-3460 Fax: (505) 476-3462

VEGETABLE OIL CONSERVATION

ARTESIA DISTRICT

State of New Mexico

FEB 27 2017 Energy, Minerals & Natural Resources

Department

OIL CONSERVATION DIVISION

1220 South St. Francis Dr.

Sante Fe, NM 87505

FORM C-102

Revised August 1, 2011

Submit one copy to appropriate

District Office☒ **AMENDED REPORT**

WELL LOCATION AND ACREAGE DEDICATION PLAT

¹ API Number 30-015-43147		² Pool Code 98220	³ Pool Name PURPLE SAGE-WOLFCAMP GAS POOL
⁴ Property Code 314862	⁵ Property Name TOM WALTERS 12-23S-27E RB		⁶ Well Number #203H
⁷ OGRID No. 228937	⁸ Operator Name MATADOR PRODUCTION COMPANY		⁹ Elevation 3089'

¹⁰Surface Location

UL or lot no.	Section	Township	Range	Lot Idn	Feet from the	North/South line	Feet from the	East/West line	County
I	11	23-S	27-E	-	2081'	SOUTH	385'	EAST	EDDY

UL or lot no.	Section	Township	Range	Lot Idn	Feet from the	North/South line	Feet from the	East/West line	County
I	12	23-S	27-E	-	2245'	SOUTH	206'	EAST	EDDY

¹² Dedicated Acres 320	¹³ Joint or Infill	¹⁴ Consolidation Code	¹⁵ Order No.
---	-------------------------------	----------------------------------	-------------------------

No allowable will be assigned to this completion until all interests have been consolidated or a non-standard unit has been approved by the division.

PENETRATION POINT
 NEW MEXICO EAST
 NAD 1927
 X=556177
 Y=479707
 LAT.: N 32.3186987
 LONG.: W 104.1514824
 NAD 1983
 X=597359
 Y=479766
 LAT.: N 32.3188183
 LONG.: W 104.1519808
 MD = 9249'

FIRST TAKE POINT
 NEW MEXICO EAST
 NAD 1927
 X=556451
 Y=479685
 LAT.: N 32.3186375
 LONG.: W 104.1505941
 NAD 1983
 X=597633
 Y=479744
 LAT.: N 32.3187571
 LONG.: W 104.1510925
 MD = 9550'

LAST TAKE POINT
 NEW MEXICO EAST
 NAD 1927
 X=561041
 Y=479712
 LAT.: N 32.3186901
 LONG.: W 104.1357375
 NAD 1983
 X=602223
 Y=479771
 LAT.: N 32.3188099
 LONG.: W 104.1362354
 MD = 14145'

BOTTOM HOLE LOCATION
 NEW MEXICO EAST
 NAD 1927
 X=561211
 Y=479714
 LAT.: N 32.3186937
 LONG.: W 104.1351869
 NAD 1983
 X=602393
 Y=479773
 LAT.: N 32.3188135
 LONG.: W 104.1356847
 MD = 14316'

SURFACE LOCATION
 NEW MEXICO EAST
 NAD 1927
 X=555702
 Y=479532
 LAT.: N 32.3182215
 LONG.: W 104.1530225
 NAD 1983
 X=596884
 Y=479591
 LAT.: N 32.3183411
 LONG.: W 104.1535210
 ELEV = 3089'

17 OPERATOR CERTIFICATION

I hereby certify that the information contained herein is true and complete to the best of my knowledge and belief, and that this organization either owns a working interest or unleased mineral interest in the land including the proposed bottom hole location or has a right to drill this well at this location pursuant to a contract with an owner of such a mineral or working interest, or to a voluntary pooling agreement or a compulsory pooling order heretofore entered by the division.

Signature: Chris Carleton Date: 2/24/17

Printed Name: Chris Carleton

E-mail Address: ccarleton@matadorresources.com

18 SURVEYOR CERTIFICATION

I hereby certify that the well location shown on this plat was plotted from field notes of actual surveys made by me or under my supervision, and that the same is true to the best of my belief.

Date of Survey: 09/16/2016

Signature of Professional Surveyor: [Signature]

Certificate Number: 18329

Professional Surveyor Seal: **NEW MEXICO PROFESSIONAL SURVEYOR 18329**

Production Summary Report											
API: 30-015-43147											
TOM WALTERS 12 23S 27E RB #203H											
Printed On: Thursday, June 03 2021											
		Production					Injection				
Year	Pool	Month	Oil(BBLS)	Gas(MCF)	Water(BBLS)	Days P/I	Water(BBLS)	Co2(MCF)	Gas(MCF)	Other	Pressure
2017	[96712] PIERCE CROSSING;WOLFCAMP,NW (G)ABOL	Jan	19467	43307	70924	22	0	0	0	0	0
2017	[98220] PURPLE SAGE;WOLFCAMP (GAS)	Feb	27151	55109	47473	28	0	0	0	0	0
2017	[98220] PURPLE SAGE;WOLFCAMP (GAS)	Mar	25386	52328	44701	31	0	0	0	0	0
2017	[98220] PURPLE SAGE;WOLFCAMP (GAS)	Apr	20366	42526	34211	30	0	0	0	0	0
2017	[98220] PURPLE SAGE;WOLFCAMP (GAS)	May	18337	44104	46299	31	0	0	0	0	0
2017	[98220] PURPLE SAGE;WOLFCAMP (GAS)	Jun	9615	21967	21474	15	0	0	0	0	0
2017	[98220] PURPLE SAGE;WOLFCAMP (GAS)	Jul	15773	33432	42226	31	0	0	0	0	0
2017	[98220] PURPLE SAGE;WOLFCAMP (GAS)	Aug	12453	35312	38254	31	0	0	0	0	0
2017	[98220] PURPLE SAGE;WOLFCAMP (GAS)	Sep	6936	13806	25726	23	0	0	0	0	0
2017	[98220] PURPLE SAGE;WOLFCAMP (GAS)	Oct	9004	15709	29092	31	0	0	0	0	0
2017	[98220] PURPLE SAGE;WOLFCAMP (GAS)	Nov	6625	15327	19514	28	0	0	0	0	0
2017	[98220] PURPLE SAGE;WOLFCAMP (GAS)	Dec	8056	18999	27222	31	0	0	0	0	0
2018	[98220] PURPLE SAGE;WOLFCAMP (GAS)	Jan	4870	12087	11977	22	0	0	0	0	0
2018	[98220] PURPLE SAGE;WOLFCAMP (GAS)	Feb	4274	8379	18343	20	0	0	0	0	0
2018	[98220] PURPLE SAGE;WOLFCAMP (GAS)	Mar	4166	4021	19189	31	0	0	0	0	0
2018	[98220] PURPLE SAGE;WOLFCAMP (GAS)	Apr	4451	4161	16223	30	0	0	0	0	0
2018	[98220] PURPLE SAGE;WOLFCAMP (GAS)	May	3984	5081	16729	29	0	0	0	0	0
2018	[98220] PURPLE SAGE;WOLFCAMP (GAS)	Jun	5230	14163	26621	30	0	0	0	0	0
2018	[98220] PURPLE SAGE;WOLFCAMP (GAS)	Jul	5244	16628	28862	31	0	0	0	0	0
2018	[98220] PURPLE SAGE;WOLFCAMP (GAS)	Aug	4128	15959	24010	31	0	0	0	0	0
2018	[98220] PURPLE SAGE;WOLFCAMP (GAS)	Sep	3668	13874	20302	30	0	0	0	0	0
2018	[98220] PURPLE SAGE;WOLFCAMP (GAS)	Oct	4226	13997	20853	31	0	0	0	0	0
2018	[98220] PURPLE SAGE;WOLFCAMP (GAS)	Nov	3610	10081	14965	30	0	0	0	0	0
2018	[98220] PURPLE SAGE;WOLFCAMP (GAS)	Dec	3294	8731	15119	31	0	0	0	0	0
2019	[98220] PURPLE SAGE;WOLFCAMP (GAS)	Jan	3151	12265	15998	31	0	0	0	0	0

2019	[98220] PURPLE SAGE;WOLFCAMP (GAS)	Feb	2562	13141	15210	28	0	0	0	0	0
2019	[98220] PURPLE SAGE;WOLFCAMP (GAS)	Mar	3170	16662	17332	31	0	0	0	0	0
2019	[98220] PURPLE SAGE;WOLFCAMP (GAS)	Apr	2832	15978	16424	30	0	0	0	0	0
2019	[98220] PURPLE SAGE;WOLFCAMP (GAS)	May	2838	15214	15452	31	0	0	0	0	0
2019	[98220] PURPLE SAGE;WOLFCAMP (GAS)	Jun	2612	14033	15019	30	0	0	0	0	0
2019	[98220] PURPLE SAGE;WOLFCAMP (GAS)	Jul	2586	13714	14713	31	0	0	0	0	0
2019	[98220] PURPLE SAGE;WOLFCAMP (GAS)	Aug	2459	13416	14458	31	0	0	0	0	0
2019	[98220] PURPLE SAGE;WOLFCAMP (GAS)	Sep	2460	12243	13447	30	0	0	0	0	0
2019	[98220] PURPLE SAGE;WOLFCAMP (GAS)	Oct	2407	12378	13982	31	0	0	0	0	0
2019	[98220] PURPLE SAGE;WOLFCAMP (GAS)	Nov	2233	10963	12871	30	0	0	0	0	0
2019	[98220] PURPLE SAGE;WOLFCAMP (GAS)	Dec	1947	10178	11710	31	0	0	0	0	0
2020	[98220] PURPLE SAGE;WOLFCAMP (GAS)	Jan	1461	10706	12350	31	0	0	0	0	0
2020	[98220] PURPLE SAGE;WOLFCAMP (GAS)	Feb	2008	9069	11082	29	0	0	0	0	0
2020	[98220] PURPLE SAGE;WOLFCAMP (GAS)	Mar	2138	9655	11834	31	0	0	0	0	0
2020	[98220] PURPLE SAGE;WOLFCAMP (GAS)	Apr	2022	9716	12011	30	0	0	0	0	0
2020	[98220] PURPLE SAGE;WOLFCAMP (GAS)	May	2077	9791	12667	31	0	0	0	0	0
2020	[98220] PURPLE SAGE;WOLFCAMP (GAS)	Jun	1917	9138	11779	30	0	0	0	0	0
2020	[98220] PURPLE SAGE;WOLFCAMP (GAS)	Jul	2034	10260	12585	31	0	0	0	0	0
2020	[98220] PURPLE SAGE;WOLFCAMP (GAS)	Aug	1902	10180	11964	31	0	0	0	0	0
2020	[98220] PURPLE SAGE;WOLFCAMP (GAS)	Sep	1891	9790	11348	30	0	0	0	0	0
2020	[98220] PURPLE SAGE;WOLFCAMP (GAS)	Oct	1861	10216	11249	31	0	0	0	0	0
2020	[98220] PURPLE SAGE;WOLFCAMP (GAS)	Nov	1807	10338	10399	30	0	0	0	0	0
2020	[98220] PURPLE SAGE;WOLFCAMP (GAS)	Dec	1892	8777	9158	31	0	0	0	0	0
2021	[98220] PURPLE SAGE;WOLFCAMP (GAS)	Jan	1719	7970	8891	31	0	0	0	0	0
2021	[98220] PURPLE SAGE;WOLFCAMP (GAS)	Feb	1274	6007	7974	27	0	0	0	0	0
2021	[98220] PURPLE SAGE;WOLFCAMP (GAS)	Mar	1374	7986	9399	31	0	0	0	0	0

District I
1625 N. French Dr., Hobbs, NM 88240
Phone: (575) 393-6161 Fax: (575) 393-0720
District II
811 S. First St., Artesia, NM 88210
Phone: (575) 748-1283 Fax: (575) 748-9720
District III
1000 Rio Brazos Road, Aztec, NM 87410
Phone: (505) 334-6178 Fax: (505) 334-6170
District IV
1220 S. St. Francis Dr., Santa Fe, NM 87505
Phone: (505) 476-3460 Fax: (505) 476-3462

State of New Mexico
Energy, Minerals & Natural Resources
Department
OIL CONSERVATION DIVISION
1220 South St. Francis Dr.
Santa Fe, NM 87505

FORM C-102

Revised August 1, 2011

Submit one copy to appropriate

District Office

☐ AMENDED REPORT

WELL LOCATION AND ACREAGE DEDICATION PLAT

¹ API Number 30-015-44197	² Pool Code 98220	³ Pool Name PURPLE SAGE;WOLFCAMP (GAS)
⁴ Property Code 314862	⁵ Property Name TOM WALTERS 12-23S-27E RB	
⁶ Well Number #208H	⁷ Operator Name MATADOR PRODUCTION COMPANY	
⁸ GRID No. 228937	⁹ Elevation 3099'	

¹⁰Surface Location

UL or lot no.	Section	Township	Range	Lot Idn	Feet from the	North/South line	Feet from the	East/West line	County
P	11	23-S	27-E	-	159'	SOUTH	245'	EAST	EDDY

UL or lot no.	Section	Township	Range	Lot Idn	Feet from the	North/South line	Feet from the	East/West line	County
P	12	23-S	27-E	-	330'	SOUTH	240'	EAST	EDDY

¹² Dedicated Acres 320	¹³ Joint or Infill	¹⁴ Consolidation Code	¹⁵ Order No.
---	-------------------------------	----------------------------------	-------------------------

No allowable will be assigned to this completion until all interests have been consolidated or a non-standard unit has been approved by the division.

¹⁶ <div style="display: flex; justify-content: space-between;"> <div style="width: 22%;"> <p>SURFACE LOCATION NEW MEXICO EAST NAD 1983 X=597026 Y=477669 LAT.: N 32.3130564 LONG.: W 104.1530719</p> </div> <div style="width: 22%;"> <p>FIRST PERFORATION POINT NEW MEXICO EAST NAD 1983 X=597601 Y=477843 LAT.: N 32.3135308 LONG.: W 104.1512103</p> </div> <div style="width: 22%;"> <p>LAST PERFORATION POINT NEW MEXICO EAST NAD 1983 X=602266 Y=477857 LAT.: N 32.3135484 LONG.: W 104.1361079</p> </div> <div style="width: 22%;"> <p>BOTTOM HOLE LOCATION NEW MEXICO EAST NAD 1983 X=602356 Y=477858 LAT.: N 32.3135487 LONG.: W 104.1358166</p> </div> </div>				¹⁷ OPERATOR CERTIFICATION <p>I hereby certify that the information contained herein is true and complete to the best of my knowledge and belief, and that this organization either owns a working interest or unleased mineral interest in the land including the proposed bottom hole location or has a right to drill this well at this location pursuant to a contract with an owner of such a mineral or working interest, or to a voluntary pooling agreement or a compulsory pooling order heretofore entered by the division.</p> <p><i>Sara Hartsfield</i> 5/11/17 Signature Date</p> <p>Sara Hartsfield Printed Name</p> <p>shartsfield@matadorresources.com E-mail Address</p>	
¹⁸ SURVEYOR CERTIFICATION <p>I hereby certify that the well location shown on this plat was plotted from field notes of actual surveys made by me or under my supervision, and that the same is true to the best of my belief.</p> <p>05-10-2017 Date of Survey Signature and Seal of Professional Surveyor MICHAEL BROWN NEW MEXICO 18329 PROFESSIONAL SURVEYOR</p> <p>Certificate Number</p>					

S:\SURVEY\MATADOR_RESOURCES\TOM_WALTERS_12-23S-27E_RB_208H\FINAL_PRODUCTS\SILO_TOM_WALTERS_12-23S-27E_RB_208H.DWG 5/10/2017 4:55:46 PM coaston

Production Summary Report											
API: 30-015-44197											
TOM WALTERS 12 23S 27E RB #208H											
Printed On: Thursday, June 03 2021											
		Production					Injection				
Year	Pool	Month	Oil(BBLS)	Gas(MCF)	Water(BBLS)	Days P/I	Water(BBLS)	Co2(MCF)	Gas(MCF)	Other	Pressure
2017	[98220] PURPLE SAGE;WOLFCAMP (GAS)	Sep	7168	15469	36866	14	0	0	0	0	0
2017	[98220] PURPLE SAGE;WOLFCAMP (GAS)	Oct	28213	62278	60000	31	0	0	0	0	0
2017	[98220] PURPLE SAGE;WOLFCAMP (GAS)	Nov	22419	46446	36968	30	0	0	0	0	0
2017	[98220] PURPLE SAGE;WOLFCAMP (GAS)	Dec	19875	37773	36022	31	0	0	0	0	0
2018	[98220] PURPLE SAGE;WOLFCAMP (GAS)	Jan	13135	34990	25519	24	0	0	0	0	0
2018	[98220] PURPLE SAGE;WOLFCAMP (GAS)	Feb	13713	31734	25791	28	0	0	0	0	0
2018	[98220] PURPLE SAGE;WOLFCAMP (GAS)	Mar	12971	33217	36511	31	0	0	0	0	0
2018	[98220] PURPLE SAGE;WOLFCAMP (GAS)	Apr	11424	26093	30917	30	0	0	0	0	0
2018	[98220] PURPLE SAGE;WOLFCAMP (GAS)	May	9572	24671	25662	31	0	0	0	0	0
2018	[98220] PURPLE SAGE;WOLFCAMP (GAS)	Jun	5405	11517	14541	19	0	0	0	0	0
2018	[98220] PURPLE SAGE;WOLFCAMP (GAS)	Jul	9515	21780	29563	31	0	0	0	0	0
2018	[98220] PURPLE SAGE;WOLFCAMP (GAS)	Aug	7625	21076	27766	31	0	0	0	0	0
2018	[98220] PURPLE SAGE;WOLFCAMP (GAS)	Sep	6362	21857	24576	30	0	0	0	0	0
2018	[98220] PURPLE SAGE;WOLFCAMP (GAS)	Oct	5708	25544	25940	31	0	0	0	0	0
2018	[98220] PURPLE SAGE;WOLFCAMP (GAS)	Nov	4866	20083	21641	30	0	0	0	0	0
2018	[98220] PURPLE SAGE;WOLFCAMP (GAS)	Dec	4756	24448	25504	31	0	0	0	0	0
2019	[98220] PURPLE SAGE;WOLFCAMP (GAS)	Jan	4371	21096	22985	31	0	0	0	0	0
2019	[98220] PURPLE SAGE;WOLFCAMP (GAS)	Feb	3476	19113	20411	28	0	0	0	0	0
2019	[98220] PURPLE SAGE;WOLFCAMP (GAS)	Mar	3819	21323	23215	31	0	0	0	0	0
2019	[98220] PURPLE SAGE;WOLFCAMP (GAS)	Apr	3429	20554	21553	30	0	0	0	0	0
2019	[98220] PURPLE SAGE;WOLFCAMP (GAS)	May	3453	19327	20818	31	0	0	0	0	0
2019	[98220] PURPLE SAGE;WOLFCAMP (GAS)	Jun	3151	17793	20038	30	0	0	0	0	0
2019	[98220] PURPLE SAGE;WOLFCAMP (GAS)	Jul	3012	17700	18480	31	0	0	0	0	0
2019	[98220] PURPLE SAGE;WOLFCAMP (GAS)	Aug	2861	16709	17534	31	0	0	0	0	0
2019	[98220] PURPLE SAGE;WOLFCAMP (GAS)	Sep	2742	15338	15860	30	0	0	0	0	0
2019	[98220] PURPLE SAGE;WOLFCAMP (GAS)	Oct	2688	14818	14787	31	0	0	0	0	0

2019	[98220] PURPLE SAGE;WOLFCAMP (GAS)	Nov	2467	14303	14044	30	0	0	0	0	0
2019	[98220] PURPLE SAGE;WOLFCAMP (GAS)	Dec	2506	13604	12707	31	0	0	0	0	0
2020	[98220] PURPLE SAGE;WOLFCAMP (GAS)	Jan	2721	14756	13823	31	0	0	0	0	0
2020	[98220] PURPLE SAGE;WOLFCAMP (GAS)	Feb	2223	12752	12483	29	0	0	0	0	0
2020	[98220] PURPLE SAGE;WOLFCAMP (GAS)	Mar	2165	13062	13047	31	0	0	0	0	0
2020	[98220] PURPLE SAGE;WOLFCAMP (GAS)	Apr	2016	12550	12640	30	0	0	0	0	0
2020	[98220] PURPLE SAGE;WOLFCAMP (GAS)	May	1972	12711	12851	31	0	0	0	0	0
2020	[98220] PURPLE SAGE;WOLFCAMP (GAS)	Jun	1836	12096	11685	30	0	0	0	0	0
2020	[98220] PURPLE SAGE;WOLFCAMP (GAS)	Jul	1943	13238	12369	31	0	0	0	0	0
2020	[98220] PURPLE SAGE;WOLFCAMP (GAS)	Aug	1862	13009	11992	31	0	0	0	0	0
2020	[98220] PURPLE SAGE;WOLFCAMP (GAS)	Sep	1829	11668	11265	30	0	0	0	0	0
2020	[98220] PURPLE SAGE;WOLFCAMP (GAS)	Oct	1742	11699	11009	31	0	0	0	0	0
2020	[98220] PURPLE SAGE;WOLFCAMP (GAS)	Nov	1866	12772	11245	30	0	0	0	0	0
2020	[98220] PURPLE SAGE;WOLFCAMP (GAS)	Dec	1833	13315	10209	31	0	0	0	0	0
2021	[98220] PURPLE SAGE;WOLFCAMP (GAS)	Jan	1696	11324	9017	31	0	0	0	0	0
2021	[98220] PURPLE SAGE;WOLFCAMP (GAS)	Feb	1220	9784	6555	27	0	0	0	0	0
2021	[98220] PURPLE SAGE;WOLFCAMP (GAS)	Mar	1363	8458	6978	31	0	0	0	0	0

District I
1625 N. French Dr., Hobbs, NM 88240
Phone: (575) 393-6161 Fax: (575) 393-0720

District II
811 S. First St., Artesia, NM 88210
Phone: (575) 748-1283 Fax: (575) 748-9720

District III
1000 Rio Brazos Road, Aztec, NM 87410
Phone: (505) 334-6178 Fax: (505) 334-6170

District IV
1220 S. St. Francis Dr., Santa Fe, NM 87505
Phone: (505) 476-3460 Fax: (505) 476-3462

State of New Mexico **MAR 15 2019**
Energy, Minerals & Natural Resources
Department **DISTRICT II-ARTESIA O.C.D.**
OIL CONSERVATION DIVISION
1220 South St. Francis Dr.
Santa Fe, NM 87505

FORM C-102

Revised August 1, 2011

Submit one copy to appropriate

District Office

☒ AMENDED REPORT
Admilled
WELL LOCATION AND ACREAGE DEDICATION PLAT

¹ API Number 30-015-44622	² Pool Code 98220	³ Pool Name PURPLE SAGE;WOLFCAMP(GAS)
⁴ Property Code 319567	⁵ Property Name MISS SUE 12-23S-27E RB	⁶ Well Number #201H
⁷ OGRID No. 228937	⁸ Operator Name MATADOR PRODUCTION COMPANY	⁹ Elevation 3075'

¹⁰Surface Location

UL or lot no.	Section	Township	Range	Lot Idn	Feet from the	North/South line	Feet from the	East/West line	County
A	11	23-S	27-E	-	958'	NORTH	385'	EAST	EDDY

UL or lot no.	Section	Township	Range	Lot Idn	Feet from the	North/South line	Feet from the	East/West line	County
A	12	23-S	27-E	-	336'	NORTH	244'	EAST	EDDY

¹¹ Dedicated Acres 320	¹² Joint or Infill	¹³ Consolidation Code	¹⁴ Order No.
--------------------------------------	-------------------------------	----------------------------------	-------------------------

No allowable will be assigned to this completion until all interests have been consolidated or a non-standard unit has been approved by the division.

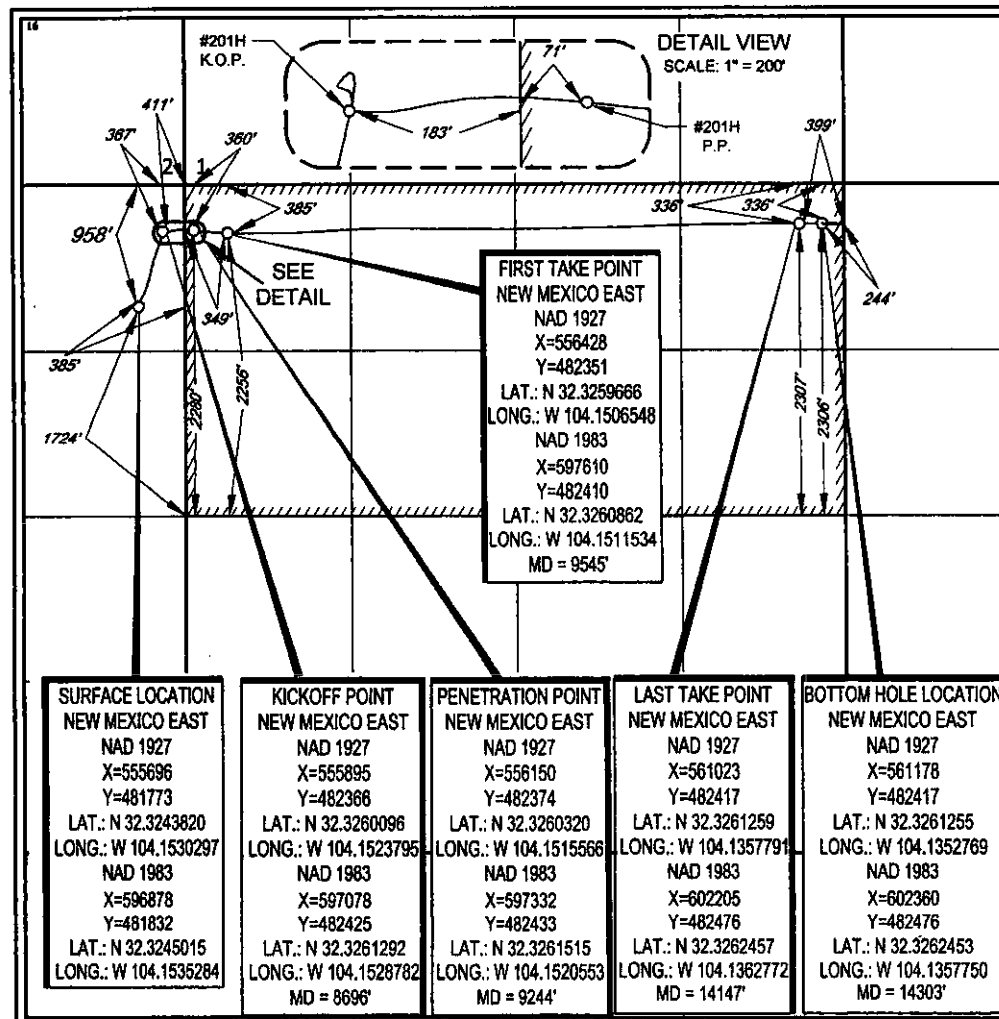
¹⁷OPERATOR CERTIFICATION

I hereby certify that the information contained herein is true and complete to the best of my knowledge and belief, and that this organization either owns a working interest or unleased mineral interest in the land including the proposed bottom hole location or has a right to drill this well at this location pursuant to a contract with an owner of such a mineral or working interest, or to a voluntary pooling agreement or a compulsory pooling order heretofore entered by the division.

Chris Carleton 12/18/17
Signature Date

Chris Carleton
Printed Name

ccarleton@matadorresources.com
E-mail Address

¹⁸SURVEYOR CERTIFICATION

I hereby certify that the well location shown on this plat was plotted from field notes of actual surveys made by me or under my supervision, and that the same is true to the best of my belief.

12/12/2017
Date of Survey
Signature and Seal
MICHAEL BROWN
NEW MEXICO
18329
PROFESSIONAL SURVEYOR
Certificate Number

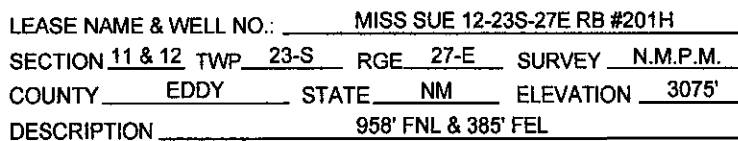

TOPOGRAPHIC
LOYALTY INNOVATION LEGACY

1400 EVERMAN PARKWAY, Ste. 146 • FT. WORTH, TEXAS 76140
TELEPHONE: (817) 744-7512 • FAX (817) 744-7554
2903 NORTH BIG SPRING • MIDLAND, TEXAS 79705
TELEPHONE: (432) 682-1653 OR (800) 767-1653 • FAX (432) 682-1743
WWW.TOPOGGRAPHIC.COM

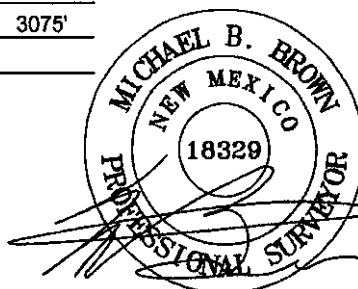

Michael Blake Brown, P.S. No. 18329
DECEMBER 17, 2018

MISS SUE 12-23S-27E RB #201H AS-COMPLETED	REVISION:	
	INT	DATE
DATE: 12/17/2018		
FILE:AD_MISS_SUE_12_23S_27E_RB_201H		
DRAWN BY: AMD		
SHEET : 1 OF 1		

NOTES:

1. ORIGINAL DOCUMENT SIZE: 8.5" X 11"
2. ALL BEARINGS, DISTANCES, AND COORDINATE VALUES CONTAINED HEREIN ARE GRID BASED UPON THE NEW MEXICO COORDINATE SYSTEM OF 1983, EAST ZONE, U.S. SURVEY FEET.
3. THIS WELL LOCATION SHOWN HEREON HAS BEEN SURVEYED ON THE GROUND UNDER MY SUPERVISION AND PREPARED ACCORDING TO THE EVIDENCE FOUND AT THE TIME OF SURVEY, AND DATA PROVIDED BY MATADOR. THIS CERTIFICATION IS MADE AND LIMITED TO THOSE PERSONS OR ENTITIES SHOWN ON THE FACE OF THIS PLAT AND IS NON-TRANSFERABLE. THIS SURVEY IS CERTIFIED FOR THIS TRANSACTION ONLY.

Production Summary Report											
API: 30-015-44622											
MISS SUE 12 23S 27E RB #201H											
Printed On: Thursday, June 03 2021											
		Production					Injection				
Year	Pool	Month	Oil(BBLS)	Gas(MCF)	Water(BBLS)	Days P/I	Water(BBLS)	Co2(MCF)	Gas(MCF)	Other	Pressure
2018	[98220] PURPLE SAGE;WOLFCAMP (GAS)	Oct	0	0	0	31	0	0	0	0	0
2018	[98220] PURPLE SAGE;WOLFCAMP (GAS)	Nov	14485	24797	51853	30	0	0	0	0	0
2018	[98220] PURPLE SAGE;WOLFCAMP (GAS)	Dec	17522	33396	50843	25	0	0	0	0	0
2019	[98220] PURPLE SAGE;WOLFCAMP (GAS)	Jan	14389	40281	60393	31	0	0	0	0	0
2019	[98220] PURPLE SAGE;WOLFCAMP (GAS)	Feb	9772	33090	41598	28	0	0	0	0	0
2019	[98220] PURPLE SAGE;WOLFCAMP (GAS)	Mar	7016	20237	30383	23	0	0	0	0	0
2019	[98220] PURPLE SAGE;WOLFCAMP (GAS)	Apr	9709	19129	38243	30	0	0	0	0	0
2019	[98220] PURPLE SAGE;WOLFCAMP (GAS)	May	8518	19898	31149	31	0	0	0	0	0
2019	[98220] PURPLE SAGE;WOLFCAMP (GAS)	Jun	5929	22212	27522	30	0	0	0	0	0
2019	[98220] PURPLE SAGE;WOLFCAMP (GAS)	Jul	5312	22892	24976	31	0	0	0	0	0
2019	[98220] PURPLE SAGE;WOLFCAMP (GAS)	Aug	4846	22133	23490	31	0	0	0	0	0
2019	[98220] PURPLE SAGE;WOLFCAMP (GAS)	Sep	4203	21274	22761	30	0	0	0	0	0
2019	[98220] PURPLE SAGE;WOLFCAMP (GAS)	Oct	3915	18115	19863	31	0	0	0	0	0
2019	[98220] PURPLE SAGE;WOLFCAMP (GAS)	Nov	3687	19074	22072	30	0	0	0	0	0
2019	[98220] PURPLE SAGE;WOLFCAMP (GAS)	Dec	3668	16672	20570	31	0	0	0	0	0
2020	[98220] PURPLE SAGE;WOLFCAMP (GAS)	Jan	3757	16280	19367	31	0	0	0	0	0
2020	[98220] PURPLE SAGE;WOLFCAMP (GAS)	Feb	3199	14160	17597	29	0	0	0	0	0
2020	[98220] PURPLE SAGE;WOLFCAMP (GAS)	Mar	3480	14578	18172	31	0	0	0	0	0
2020	[98220] PURPLE SAGE;WOLFCAMP (GAS)	Apr	2835	14108	16174	30	0	0	0	0	0
2020	[98220] PURPLE SAGE;WOLFCAMP (GAS)	May	2729	14550	16847	31	0	0	0	0	0
2020	[98220] PURPLE SAGE;WOLFCAMP (GAS)	Jun	2567	14309	15133	30	0	0	0	0	0
2020	[98220] PURPLE SAGE;WOLFCAMP (GAS)	Jul	2427	12140	15237	31	0	0	0	0	0
2020	[98220] PURPLE SAGE;WOLFCAMP (GAS)	Aug	2351	11228	15049	31	0	0	0	0	0
2020	[98220] PURPLE SAGE;WOLFCAMP (GAS)	Sep	2203	11299	14163	30	0	0	0	0	0
2020	[98220] PURPLE SAGE;WOLFCAMP (GAS)	Oct	2169	11192	13985	31	0	0	0	0	0
2020	[98220] PURPLE SAGE;WOLFCAMP (GAS)	Nov	1985	10695	12760	30	0	0	0	0	0

2020	[98220] PURPLE SAGE;WOLFCAMP (GAS)	Dec	1502	11117	11098	31	0	0	0	0	0
2021	[98220] PURPLE SAGE;WOLFCAMP (GAS)	Jan	1403	8449	10797	31	0	0	0	0	0
2021	[98220] PURPLE SAGE;WOLFCAMP (GAS)	Feb	1779	7752	9558	28	0	0	0	0	0
2021	[98220] PURPLE SAGE;WOLFCAMP (GAS)	Mar	1987	7818	10037	31	0	0	0	0	0

District I
1625 N. French Dr., Hobbs, NM 88240
Phone: (575) 393-6161 Fax: (575) 393-0720
District II
811 S. First St., Artesia, NM 88210
Phone: (575) 748-1283 Fax: (575) 748-9720
District III
1000 Rio Brazos Road, Aztec, NM 87410
Phone: (505) 334-6178 Fax: (505) 334-6170
District IV
1220 S. St. Francis Dr., Santa Fe, NM 87505
Phone: (505) 476-3460 Fax: (505) 476-3462

NM OIL CONSERVATION
State of New Mexico
Energy, Minerals & Natural Resources
Department
OIL CONSERVATION DIVISION
1220 South St. Francis Dr.
Santa Fe, NM 87505

FORM C-102
Revised August 1, 2011
Submit one copy to appropriate
District Office

☐ AMENDED REPORT

WELL LOCATION AND ACREAGE DEDICATION PLAT

¹ API Number 30-015-44433	² Pool Code 98220	³ Pool Name PURPLE SAGE; WOLFCAMP (GAS)
⁴ Property Code 319567	⁵ Property Name MISS SUE 12-23S-27E RB	⁶ Well Number #202H
⁷ OGRID No. 228937	⁸ Operator Name MATADOR PRODUCTION COMPANY	⁹ Elevation 3076'

¹⁰Surface Location

UL or lot no.	Section	Township	Range	Lot Idn	Feet from the	North/South line	Feet from the	East/West line	County
H	11	23-S	27-E	-	1478'	NORTH	245'	EAST	EDDY

UL or lot no.	Section	Township	Range	Lot Idn	Feet from the	North/South line	Feet from the	East/West line	County
H	12	23-S	27-E	-	1667'	NORTH	233'	EAST	EDDY

¹² Dedicated Acres 323.76	¹³ Joint or Infill	¹⁴ Consolidation Code	¹⁵ Order No.
---	-------------------------------	----------------------------------	-------------------------

No allowable will be assigned to this completion until all interests have been consolidated or a non-standard unit has been approved by the division.

¹⁶ <div align="center">SURFACE LOCATION NEW MEXICO EAST</div> <table border="1"> <tr> <td>NAD 1927 X=555837 Y=481254 LAT.: N 32.3229531 LONG.: W 104.1525738</td> <td>NAD 1983 X=597019 Y=481313 LAT.: N 32.3230727 LONG.: W 104.1530724</td> </tr> </table>				NAD 1927 X=555837 Y=481254 LAT.: N 32.3229531 LONG.: W 104.1525738	NAD 1983 X=597019 Y=481313 LAT.: N 32.3230727 LONG.: W 104.1530724	¹⁷ OPERATOR CERTIFICATION I hereby certify that the information contained herein is true and complete to the best of my knowledge and belief, and that this organization either owns a working interest or unleased mineral interest in the land including the proposed bottom hole location or has a right to drill this well at this location pursuant to a contract with an owner of such a mineral or working interest, or to a voluntary pooling agreement or a compulsory pooling order heretofore entered by the division. Signature Date 02/12/18 Sara Hartsfield Printed Name SHartsfield@matadorresources.com E-mail Address			
NAD 1927 X=555837 Y=481254 LAT.: N 32.3229531 LONG.: W 104.1525738	NAD 1983 X=597019 Y=481313 LAT.: N 32.3230727 LONG.: W 104.1530724								
¹⁸ SURVEYOR CERTIFICATION I hereby certify that the well location shown on this plat was plotted from field notes of actual surveys made by me or under my supervision, and that the same is true to the best of my belief. <div align="center">05/05/2017</div> Date of Survey Signature and Seal of Professional Surveyor Certificate Number				<table border="1"> <tr> <td> PENETRATION POINT NEW MEXICO EAST NAD 1927 X=556212 Y=481100 LAT.: N 32.3225275 LONG.: W 104.1513627 NAD 1983 X=597394 Y=481159 LAT.: N 32.3226471 LONG.: W 104.1518613 MD = 9211' </td> <td> FIRST PERFORATION POINT NEW MEXICO EAST NAD 1927 X=556516 Y=481071 LAT.: N 32.3224482 LONG.: W 104.1503786 NAD 1983 X=597698 Y=481130 LAT.: N 32.3225678 LONG.: W 104.1508771 MD = 9547' </td> <td> LAST PERFORATION POINT NEW MEXICO EAST NAD 1927 X=561041 Y=481092 LAT.: N 32.3224845 LONG.: W 104.1357303 NAD 1983 X=602223 Y=481152 LAT.: N 32.3226043 LONG.: W 104.1362283 MD = 14078' </td> <td> BOTTOM HOLE LOCATION NEW MEXICO EAST NAD 1927 X=561186 Y=481087 LAT.: N 32.3224690 LONG.: W 104.1352580 NAD 1983 X=602369 Y=481146 LAT.: N 32.3225888 LONG.: W 104.1357560 MD = 14225' </td> </tr> </table>		PENETRATION POINT NEW MEXICO EAST NAD 1927 X=556212 Y=481100 LAT.: N 32.3225275 LONG.: W 104.1513627 NAD 1983 X=597394 Y=481159 LAT.: N 32.3226471 LONG.: W 104.1518613 MD = 9211'	FIRST PERFORATION POINT NEW MEXICO EAST NAD 1927 X=556516 Y=481071 LAT.: N 32.3224482 LONG.: W 104.1503786 NAD 1983 X=597698 Y=481130 LAT.: N 32.3225678 LONG.: W 104.1508771 MD = 9547'	LAST PERFORATION POINT NEW MEXICO EAST NAD 1927 X=561041 Y=481092 LAT.: N 32.3224845 LONG.: W 104.1357303 NAD 1983 X=602223 Y=481152 LAT.: N 32.3226043 LONG.: W 104.1362283 MD = 14078'	BOTTOM HOLE LOCATION NEW MEXICO EAST NAD 1927 X=561186 Y=481087 LAT.: N 32.3224690 LONG.: W 104.1352580 NAD 1983 X=602369 Y=481146 LAT.: N 32.3225888 LONG.: W 104.1357560 MD = 14225'
PENETRATION POINT NEW MEXICO EAST NAD 1927 X=556212 Y=481100 LAT.: N 32.3225275 LONG.: W 104.1513627 NAD 1983 X=597394 Y=481159 LAT.: N 32.3226471 LONG.: W 104.1518613 MD = 9211'	FIRST PERFORATION POINT NEW MEXICO EAST NAD 1927 X=556516 Y=481071 LAT.: N 32.3224482 LONG.: W 104.1503786 NAD 1983 X=597698 Y=481130 LAT.: N 32.3225678 LONG.: W 104.1508771 MD = 9547'	LAST PERFORATION POINT NEW MEXICO EAST NAD 1927 X=561041 Y=481092 LAT.: N 32.3224845 LONG.: W 104.1357303 NAD 1983 X=602223 Y=481152 LAT.: N 32.3226043 LONG.: W 104.1362283 MD = 14078'	BOTTOM HOLE LOCATION NEW MEXICO EAST NAD 1927 X=561186 Y=481087 LAT.: N 32.3224690 LONG.: W 104.1352580 NAD 1983 X=602369 Y=481146 LAT.: N 32.3225888 LONG.: W 104.1357560 MD = 14225'						

S:\SURVEY\MATADOR_RESOURCES\MISS_SUE_12-23S-27E_RB_202H\FINAL_PRODUCTS\AD_MISS_SUE_12_23S_27E_RB_202H.DWG 2/9/2018 1:00:40 PM bgregory

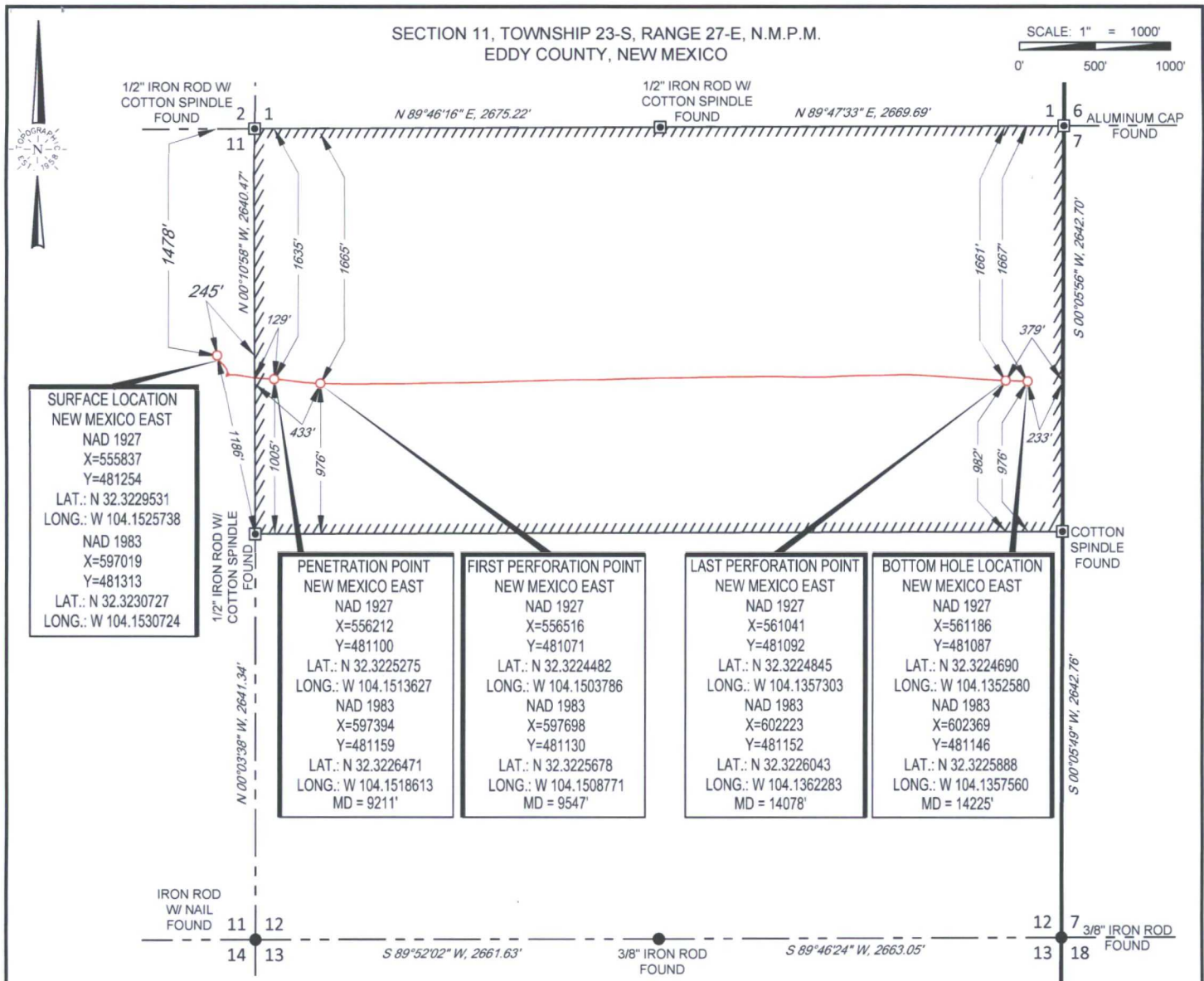

LEASE NAME & WELL NO.: MISS SUE 12-23S-27E RB #202H
SECTION 11 TWP 23-S RGE 27-E SURVEY N.M.P.M.
COUNTY EDDY STATE NM ELEVATION 3076'
DESCRIPTION 1478' FNL & 245' FEL



TOPOGRAPHIC
LOYALTY INNOVATION LEGACY

1400 EVERMAN PARKWAY, Ste. 146 • FT. WORTH, TEXAS 76140
TELEPHONE: (817) 744-7512 • FAX (817) 744-7548
2903 NORTH BIG SPRING • MIDLAND, TEXAS 79705
TELEPHONE: (432) 682-1653 OR (800) 767-1653 • FAX (432) 682-1743
WWW.TOPOGRAPHIC.COM

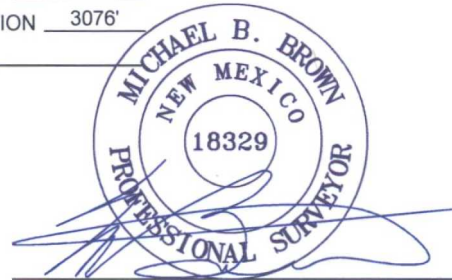

Michael Blake Brown, P.S. No. 18329
FEBRUARY 07, 2018

MISS SUE 12-23S-27E RB #202H AS-DRILLED	REVISION:		NOTES:
	INT	DATE	
DATE: 02/07/2018			1. ORIGINAL DOCUMENT SIZE: 8.5" X 11" 2. ALL BEARINGS, DISTANCES, AND COORDINATE VALUES CONTAINED HEREIN ARE GRID BASED UPON THE NEW MEXICO COORDINATE SYSTEM OF 1983, EAST ZONE, U.S. SURVEY FEET. 3. THIS WELL LOCATION SHOWN HEREON HAS BEEN SURVEYED ON THE GROUND UNDER MY SUPERVISION AND PREPARED ACCORDING TO THE EVIDENCE FOUND AT THE TIME OF SURVEY, AND DATA PROVIDED BY MATADOR. THIS CERTIFICATION IS MADE AND LIMITED TO THOSE PERSONS OR ENTITIES SHOWN ON THE FACE OF THIS PLAT AND IS NON-TRANSFERABLE. THIS SURVEY IS CERTIFIED FOR THIS TRANSACTION ONLY.
FILE: AD_MISS_SUE_12_23S_27E_RB_202H			
DRAWN BY: MML			
SHEET: 1 OF 1			

S:\SURVEY\MATADOR_RESOURCES\MISS_SUE_12-23S-27E_RB_202H\FINAL_PRODUCTS\AD_MISS_SUE_12_23S_27E_RB_202H.DWG 2/9/2018 1:00:41 PM bgregory

Production Summary Report											
API: 30-015-44433											
MISS SUE 12 23S 27E RB #202H											
Printed On: Thursday, June 03 2021											
		Production					Injection				
Year	Pool	Month	Oil(BBLS)	Gas(MCF)	Water(BBLS)	Days P/I	Water(BBLS)	Co2(MCF)	Gas(MCF)	Other	Pressure
2018	[98220] PURPLE SAGE;WOLFCAMP (GAS)	Feb	13492	31522	42321	28	0	0	0	0	0
2018	[98220] PURPLE SAGE;WOLFCAMP (GAS)	Mar	23791	44377	33166	31	0	0	0	0	0
2018	[98220] PURPLE SAGE;WOLFCAMP (GAS)	Apr	16957	32410	38053	30	0	0	0	0	0
2018	[98220] PURPLE SAGE;WOLFCAMP (GAS)	May	13653	34141	36630	31	0	0	0	0	0
2018	[98220] PURPLE SAGE;WOLFCAMP (GAS)	Jun	10415	22719	29698	28	0	0	0	0	0
2018	[98220] PURPLE SAGE;WOLFCAMP (GAS)	Jul	9415	27295	29963	30	0	0	0	0	0
2018	[98220] PURPLE SAGE;WOLFCAMP (GAS)	Aug	8572	29061	32178	31	0	0	0	0	0
2018	[98220] PURPLE SAGE;WOLFCAMP (GAS)	Sep	7738	30006	31625	30	0	0	0	0	0
2018	[98220] PURPLE SAGE;WOLFCAMP (GAS)	Oct	5324	11162	27427	21	0	0	0	0	0
2018	[98220] PURPLE SAGE;WOLFCAMP (GAS)	Nov	7788	14692	27000	30	0	0	0	0	0
2018	[98220] PURPLE SAGE;WOLFCAMP (GAS)	Dec	4934	10454	24329	31	0	0	0	0	0
2019	[98220] PURPLE SAGE;WOLFCAMP (GAS)	Jan	4488	10452	19455	31	0	0	0	0	0
2019	[98220] PURPLE SAGE;WOLFCAMP (GAS)	Feb	4063	12449	16337	28	0	0	0	0	0
2019	[98220] PURPLE SAGE;WOLFCAMP (GAS)	Mar	3632	13338	16235	30	0	0	0	0	0
2019	[98220] PURPLE SAGE;WOLFCAMP (GAS)	Apr	3478	14591	16991	30	0	0	0	0	0
2019	[98220] PURPLE SAGE;WOLFCAMP (GAS)	May	3191	14670	14795	31	0	0	0	0	0
2019	[98220] PURPLE SAGE;WOLFCAMP (GAS)	Jun	2950	12842	12782	30	0	0	0	0	0
2019	[98220] PURPLE SAGE;WOLFCAMP (GAS)	Jul	2737	13473	12783	31	0	0	0	0	0
2019	[98220] PURPLE SAGE;WOLFCAMP (GAS)	Aug	2588	12455	10914	31	0	0	0	0	0
2019	[98220] PURPLE SAGE;WOLFCAMP (GAS)	Sep	2399	12742	11875	30	0	0	0	0	0
2019	[98220] PURPLE SAGE;WOLFCAMP (GAS)	Oct	2323	11122	11763	31	0	0	0	0	0
2019	[98220] PURPLE SAGE;WOLFCAMP (GAS)	Nov	2232	11755	13353	30	0	0	0	0	0
2019	[98220] PURPLE SAGE;WOLFCAMP (GAS)	Dec	2215	11275	13510	31	0	0	0	0	0
2020	[98220] PURPLE SAGE;WOLFCAMP (GAS)	Jan	2494	11313	13376	31	0	0	0	0	0
2020	[98220] PURPLE SAGE;WOLFCAMP (GAS)	Feb	2268	9474	12215	29	0	0	0	0	0
2020	[98220] PURPLE SAGE;WOLFCAMP (GAS)	Mar	2328	10198	12931	31	0	0	0	0	0

2020	[98220] PURPLE SAGE;WOLFCAMP (GAS)	Apr	2041	10102	12919	30	0	0	0	0	0
2020	[98220] PURPLE SAGE;WOLFCAMP (GAS)	May	2022	11183	13180	31	0	0	0	0	0
2020	[98220] PURPLE SAGE;WOLFCAMP (GAS)	Jun	1880	11187	12279	30	0	0	0	0	0
2020	[98220] PURPLE SAGE;WOLFCAMP (GAS)	Jul	1891	10278	12607	31	0	0	0	0	0
2020	[98220] PURPLE SAGE;WOLFCAMP (GAS)	Aug	1860	10013	12335	31	0	0	0	0	0
2020	[98220] PURPLE SAGE;WOLFCAMP (GAS)	Sep	1722	8941	10351	30	0	0	0	0	0
2020	[98220] PURPLE SAGE;WOLFCAMP (GAS)	Oct	1819	9231	10721	31	0	0	0	0	0
2020	[98220] PURPLE SAGE;WOLFCAMP (GAS)	Nov	1797	8078	10350	30	0	0	0	0	0
2020	[98220] PURPLE SAGE;WOLFCAMP (GAS)	Dec	1747	6239	9272	31	0	0	0	0	0
2021	[98220] PURPLE SAGE;WOLFCAMP (GAS)	Jan	1701	6093	9365	31	0	0	0	0	0
2021	[98220] PURPLE SAGE;WOLFCAMP (GAS)	Feb	1290	5869	7948	28	0	0	0	0	0
2021	[98220] PURPLE SAGE;WOLFCAMP (GAS)	Mar	1607	7222	9732	31	0	0	0	0	0

Matador Production Company

One Lincoln Centre • 5400 LBJ Freeway • Suite 1500 • Dallas, Texas 75240

Voice 972.587.4638 • Fax 972.371.5201

oenriquez@matadorresources.com

Omar Enriquez
Senior Production Engineer

June 7, 2021

New Mexico Oil Conservation Division
1220 South St. Francis Drive
Santa Fe, NM 87505

Re: Application of Matador Production Company for Administrative Approval to Surface Commingle (lease commingle) Production from the Horizontal Spacing Units Comprised of Section 11, Township 23 South, Range 27 East and Section 12, Township 23 South, Range 27 East, NMPM, Eddy County, New Mexico (the “Lands”)

To Whom This May Concern,

Matador Production Company (“Matador”), OGRID: 228937, requests to surface commingle current production from eight (8) wells located on the Lands and future production from the Lands as described herein. Production will be allocated on a daily basis based on the most recent individual well tests of oil, gas, and water. These well tests will last for minimum of 72 hours and they will be conducted at least once per month. Once approved, this application essentially combines existing Administrative Order Nos. CTB-827 and CTB-829 (attached for ease of reference).

Gas exiting each test separator will flow into one gathering line, as depicted on **Exhibit A**, the Longwood Gathering line. Each test separator will have its own orifice meter manufactured and assembled in accordance with American Gas Association (AGA) specifications. All primary and secondary Electronic Flow Measurement (EFM) equipment is tested and calibrated by a reputable third-party measurement company in accordance with industry specifications.

The orifice meter is the preferred measurement device utilized by midstream and E&P companies in natural gas measurement. The gas samples are obtained at the time of the meter testing/calibration and the composition and heating value are determined by a laboratory in accordance with American Petroleum Institute (API) specifications to ensure accurate volume and Energy (MMBTU) determinations. See example from Mitchell Laboratory attached as **Exhibit B** hereto.

The flow stream from each wellhead is demonstrated in the Process Flow Diagram (PFD) attached as **Exhibit A** hereto. It shows that the water, oil, and gas exit the wellbore and flow into a test separator which separates the oil, gas, and water. The oil is measured via turbine meter which is

calibrated periodically in accordance with industry specifications by a third-party measurement company for accuracy. The gas is measured on a volume and MMBTU basis by an orifice meter and supporting EFM equipment in accordance with American Petroleum Association (API) Chapter 21.1. The gas is then sent into a gathering line where it is commingled with each of the other wells' metered gas, as previously described on page one. The gathering line gas is then metered by another orifice meter at the tank battery check to show the total volume of gas leaving the tank battery. This meter is tested and calibrated in accordance with industry specifications and volume and energy are determined on an hourly, daily, and monthly basis. Once the gas exits this final tank battery sales check it travels directly into a third-party sales connect meter. Longwood Gathering has its own orifice meter that measures the gas for custody transfer. These meters are also calibrated periodically to ensure the measurement accuracy.

Very truly yours,

MATADOR PRODUCTION COMPANY

Omar Enriquez
Sr. Production Engineer

Enclosures
OE/bkf



FESCO, Ltd.
1100 Fesco Ave. - Alice, Texas 78332

For: Matador Production Company
One Lincoln Centre
5400 LBJ Freeway, Suite 1500
Dallas, Texas 75240

Sample: Miss Sue 12 23S 27E RB No. 201H
First Stage Separator
Spot Gas Sample @ 420 psig & 123 °F

Date Sampled: 11/19/2018

Job Number: 84335.001

CHROMATOGRAPH EXTENDED ANALYSIS - GPA 2286

COMPONENT	MOL%	GPM
Hydrogen Sulfide*	< 0.001	
Nitrogen	1.097	
Carbon Dioxide	0.089	
Methane	76.781	
Ethane	12.823	3.511
Propane	5.781	1.630
Isobutane	0.669	0.224
n-Butane	1.523	0.492
2-2 Dimethylpropane	0.008	0.003
Isopentane	0.313	0.117
n-Pentane	0.346	0.128
Hexanes	0.227	0.096
Heptanes Plus	<u>0.343</u>	<u>0.146</u>
Totals	100.000	6.347

Computed Real Characteristics Of Heptanes Plus:

Specific Gravity ----- 3.414 (Air=1)
Molecular Weight ----- 98.50
Gross Heating Value ----- 5239 BTU/CF

Computed Real Characteristics Of Total Sample:

Specific Gravity ----- 0.740 (Air=1)
Compressibility (Z) ----- 0.9962
Molecular Weight ----- 21.36
Gross Heating Value
Dry Basis ----- 1308 BTU/CF
Saturated Basis ----- 1286 BTU/CF

*Hydrogen Sulfide tested on location by: Stain Tube Method (GPA 2377)
Results: <0.013 Gr/100 CF, <0.2 PPMV or <0.001 Mol %

Base Conditions: 15.025 PSI & 60 Deg F

Sampled By: (24) Dennis Field
Analyst: MR
Processor: RG
Cylinder ID: T-3508

Certified: FESCO, Ltd. - Alice, Texas

David Dannhaus 361-661-7015

CHROMATOGRAPH EXTENDED ANALYSIS - GPA 2286
TOTAL REPORT

COMPONENT	MOL %	GPM	WT %
Hydrogen Sulfide*	< 0.001		< 0.001
Nitrogen	1.097		1.439
Carbon Dioxide	0.089		0.183
Methane	76.781		57.673
Ethane	12.823	3.511	18.053
Propane	5.781	1.630	11.936
Isobutane	0.669	0.224	1.821
n-Butane	1.523	0.492	4.145
2,2 Dimethylpropane	0.008	0.003	0.027
Isopentane	0.313	0.117	1.057
n-Pentane	0.346	0.128	1.169
2,2 Dimethylbutane	0.003	0.001	0.012
Cyclopentane	0.000	0.000	0.000
2,3 Dimethylbutane	0.023	0.010	0.093
2 Methylpentane	0.069	0.029	0.278
3 Methylpentane	0.037	0.015	0.149
n-Hexane	0.095	0.040	0.383
Methylcyclopentane	0.044	0.016	0.173
Benzene	0.007	0.002	0.026
Cyclohexane	0.051	0.018	0.201
2-Methylhexane	0.013	0.006	0.061
3-Methylhexane	0.015	0.007	0.070
2,2,4 Trimethylpentane	0.000	0.000	0.000
Other C7's	0.041	0.018	0.190
n-Heptane	0.033	0.016	0.155
Methylcyclohexane	0.049	0.020	0.225
Toluene	0.010	0.003	0.043
Other C8's	0.037	0.018	0.191
n-Octane	0.013	0.007	0.070
Ethylbenzene	0.001	0.000	0.005
M & P Xylenes	0.005	0.002	0.025
O-Xylene	0.000	0.000	0.000
Other C9's	0.015	0.008	0.089
n-Nonane	0.003	0.002	0.018
Other C10's	0.004	0.002	0.026
n-Decane	0.001	0.001	0.007
Undecanes (11)	<u>0.001</u>	<u>0.001</u>	<u>0.007</u>
Totals	100.000	6.347	100.000

Computed Real Characteristics of Total Sample

Specific Gravity -----	0.740	(Air=1)
Compressibility (Z) -----	0.9962	
Molecular Weight -----	21.36	
Gross Heating Value		
Dry Basis -----	1308	BTU/CF
Saturated Basis -----	1286	BTU/CF

FESCO, Ltd.**1100 Fesco Ave. - Alice, Texas 78332****Sample:** Miss Sue 12 23S 27E RB No. 201H

First Stage Separator

Spot Gas Sample @ 420 psig & 123 °F

Date Sampled: 11/19/2018

Job Number: 84335.001

GLYCALC FORMAT

COMPONENT	MOL%	GPM	Wt %
Carbon Dioxide	0.089		0.183
Hydrogen Sulfide	< 0.001		< 0.001
Nitrogen	1.097		1.439
Methane	76.781		57.673
Ethane	12.823	3.511	18.053
Propane	5.781	1.630	11.936
Isobutane	0.669	0.224	1.821
n-Butane	1.531	0.495	4.172
Isopentane	0.313	0.117	1.057
n-Pentane	0.346	0.128	1.169
Cyclopentane	0.000	0.000	0.000
n-Hexane	0.095	0.040	0.383
Cyclohexane	0.051	0.018	0.201
Other C6's	0.132	0.056	0.532
Heptanes	0.146	0.063	0.649
Methylcyclohexane	0.049	0.020	0.225
2,2,4 Trimethylpentane	0.000	0.000	0.000
Benzene	0.007	0.002	0.026
Toluene	0.010	0.003	0.043
Ethylbenzene	0.001	0.000	0.005
Xylenes	0.005	0.002	0.025
Octanes Plus	<u>0.074</u>	<u>0.038</u>	<u>0.408</u>
Totals	100.000	6.347	100.000

Real Characteristics Of Octanes Plus:

Specific Gravity ----- 4.073 (Air=1)
Molecular Weight ----- 117.51
Gross Heating Value ----- 6207 BTU/CF

Real Characteristics Of Total Sample:

Specific Gravity ----- 0.740 (Air=1)
Compressibility (Z) ----- 0.9962
Molecular Weight ----- 21.36
Gross Heating Value
Dry Basis ----- 1308 BTU/CF
Saturated Basis ----- 1286 BTU/CF

ADDR1
Acey Hood
Alliance Land and Mineral LLC
Anthony Curtis
B & G Royalties
Barbara Lee Backman, Inc C/O Doug Heiskell
Barbara Rennie
BGW Minerals Ltd Brett G Witherspoon Manager
Big Three Energy Group LLC
Billy Bingman
Bonnie Hood Clement
Brandon Munoz
Caki Family Limited Partnership, c/o Catherine
Camarie Oil and Gas, LLC
Carlsbad Auto Supply C/O Israel Hernandez
Carolyn Ruth Gerstner
Cary Diane Curtis Wilkerson
Catherine Shoemaker
CEP Minerals, LLC
Charles A Skeen
Charles Bingman
Charlotte Bingman
Charlotte Suzanne Sharp Sadak
Collins & Jones Investments LLC
Compound Properties, LLC
Corinne Wakefield Pangelina
CRM 2018, LP
Crown Oil Partners LP
CrownRock Minerals, L.P.
Curtis K. Skeen
Cynthia Dee Jackman
Cynthia Short
Daniel Bryce Munoz
Darla R Wallace
David W. Cromwell
Deane Durham
Donald Finley
Doris Randall
Dorothy Driscoll
Dustin Taylor Sharp
Dwayne Bingman
Dwight Lee Curtis
Earl B Guitar Jr Bypass Trust John Alexander Guitar, Trustee
Elaine Myers
Featherstone Development Corp
FOUNDATION MINERALS, LLC
Gary Wayne Curtis

EXHIBIT 5

Gene Hood
Gerard G Vavrek
Good Gall E Family LP
Good News Minerals LLC
Gordon Hood
Guitar Galusha, LP
Guitar Land & Cattle, LP
Guy Witherspoon, III
Gytha P Bindel
H. Jason Wacker
James Curtis
James G Kilcrease
James Kirby Read
Jane Marie Grandi
Jean Chastain Place
Jenny Lou Downs
Jeri A Mangum & First Financial Trust & Asset Mgmt Co., Trustees of the Carol Gibson Trust
Jeri A Mangum & First Financial Trust & Asset Mgmt Co., Trustees of the Cynthia Rhodes Trust
Jesse A. Faught, Jr.
Jesus N Carrasco
JMA Oil Properties, LTD
John G Witherspoon Jr.
John K. Guitar
Joseph Monroe Hood
JPH Holdings, LP
JT Curtis III LLC
Judy Guitar Uhey LLC
Kaleb Smith
Kathleen A Phillips
Kelly Skeen Testamentary Trust Linda A Jurva & Curtis K Skeen Trustees
KMF Land LLC Kimmeridge Mineral Fund, LP
Laura Jean Hofer Trust
Lee B Voigt & Wilma E Voigt
Lesli Guitar Nichols
Leslie White
Linda Skeen Jurva
LMC Energy
Lugene W Martinez c/o Nona Wakefield
MARATHON OIL PERMIAN, LLC
Margaret McClure FKA Margaret Roberson C/O Lee Roberson
Marian Crow
Mario Munoz Jr
Mark Munoz
Martha W Skeen Curtis K Skeen & Linda A Jurva Co-AIF
Mary Lou and Henry Vasquez
Mary Lou Hood Ballard
Mary Salsido Munoz

Matthew Alan Sharp
Matthew Munoz Mary S. Munoz, AIF for Matthew Munoz
Maven Royalty Fund, LP
Mavros Minerals II, LLC
MAVROS MINERALS, LLC
MCM Permian LLC
McMullen Minerals LLC
Melissa McGee
MELISSA PRUITT
Michael Chris Trew
Mike Moylett
MRC Permian Company
MRC Permian LKE Company, LLC
Murchison-Guitar Family LP
New Mexico Boys and Girls Ranch Foundation, Inc C/O Wells Fargo Bank, N.A.
Nona Wakefield
Norma Kelley
Novo Oil & Gas
Oak Valley Mineral and Land LP
OLLI Energy, LLC
Panhandle Properties LLC
Pardue Limited Company
Parrot Head Properties LLC
Patrick Glen Sharp
Pegasus Resources LLC
Penasco Petroleum LLC
Platte Street Minerals I LP
Polk Land & Minerals, LP
Post Oak Crown IV, LLC
Post Oak Crown IV-B, LLC
Pressley H Guitar LP
Primavera Resources, Inc Attn: Bruce Blakemore Cumberland Hill School Bldg
Prospector LLC
Rex D Wagner Jr
Rhoda Crider
Roberson Minerals LLC
Rolla R Hinkle III
Ross Duncan Properties LLC
Sally Guitar
SANDRA GAIL LEMON
Sandra Joyce Williams
Santa Elena Minerals, LP
Sharon Elizabeth Skeen-McPherson
Sharon Guitar Ellis LLC
Shelbie Munoz
Sherry Guillaume
Southwest Petroleum Land Services, LLC

Springwood Minerals 6 LP
Stack Interests LLC
Stanley M Graham
Steven Bingman
Sue Carole Collins
Talmage Dale Hood
THOMAS A. KILLIAN II
Thomas Curtis Moore
Timothy David Curtis
TOC Holdings LLC
Truchas Peaks, LLC
Virginia Nevill Hoff Management Trust
VPD New Mexico LLC
Wayne Hood
Weathervane Management LP
Wende Witherspoon Morgan
Wesley R Burnett
Whitten G Witherspoon
Wood and Wire Management LP
Woods Dickens Ranch, LP
Wycliffe Bible Translators
XPLORE Resources LLC



Kaitlyn A. Luck
Phone (505) 954-7286
kaluck@hollandhart.com

June 21, 2021

CERTIFIED MAIL
RETURN RECEIPT REQUESTED

TO: ALL "AFFECTED PERSONS"

Re: Application of Matador Production Company to amend Administrative Order CTB-839: (1) to add additional leases currently approved under Order CTB-827; (2) to authorize pool and lease commingling, off-lease storage, off lease measurement, and off-lease marketing at the Michael Collins North Tank Battery located in the SE/4 NE/4 (Unit H) of Section 11, Township 23 South, Range 27 East, NMPM, Eddy County, New Mexico for the additional leases; and (3) to allocate production by well test method.

Ladies and Gentlemen:

Enclosed is a copy of the above-referenced application, which was filed with the New Mexico Oil Conservation Division on this date.

Any objection to this application must be filed in writing within twenty days from this date at the Division's Santa Fe office located at 1220 South St. Francis Drive, Santa Fe, New Mexico 87505. If no objection is received within this twenty-day period, this application may be approved administratively by the Division.

If you have any questions about this application, please contact the following:

Brian Fancher
Matador Production Company
940-224-9176
bfancher@matadorresources.com

Sincerely,

A handwritten signature in blue ink, appearing to read "Kaitlyn Luck", written over a horizontal line.

Kaitlyn A. Luck
ATTORNEY FOR
MATADOR PRODUCTION COMPANY

ParentID	Mail Date	Company Name	Name	Delivery Address	Address Line2	City	ST	Zip	MailClass	TrackingNo	CustomField1
31309	06/21/2021		Acey Hood	1920 N Thomason Rd		Carlsbad	NM	88220	Certified with Return Receipt (Signature)	94148118987 65802963427	70614 - Matador_CTB-827 839 amend Sue Collins T Walters - NOTICE LIST - 1
31309	06/21/2021		Bonnie Hood Clement	318 E Orchard Ln Trlr 20		Carlsbad	NM	88220-9656	Certified with Return Receipt (Signature)	94148118987 65802964219	70614 - Matador_CTB-827 839 amend Sue Collins T Walters - NOTICE LIST - 10
31309	06/21/2021		McMullen Minerals LLC	PO Box 470857		Fort Worth	TX	76147-0857	Certified with Return Receipt (Signature)	94148118987 65802965971	70614 - Matador_CTB-827 839 amend Sue Collins T Walters - NOTICE LIST - 100
31309	06/21/2021		Melissa McGee	6 Woodhaven Cir		Abilene	TX	79605-2829	Certified with Return Receipt (Signature)	94148118987 65802965650	70614 - Matador_CTB-827 839 amend Sue Collins T Walters - NOTICE LIST - 101
31309	06/21/2021		MELISSA PRUITT	9100 Teasley Lane Trailer 31-1		Denton	TX	76210	Certified with Return Receipt (Signature)	94148118987 65802965629	70614 - Matador_CTB-827 839 amend Sue Collins T Walters - NOTICE LIST - 102
31309	06/21/2021		Michael Chris Trew	2015 W Pepper Tree Cir		Carlsbad	NM	88220-9639	Certified with Return Receipt (Signature)	94148118987 65802965605	70614 - Matador_CTB-827 839 amend Sue Collins T Walters - NOTICE LIST - 103
31309	06/21/2021		Mike Moylett	PO Box 50820		Midland	TX	79710-0820	Certified with Return Receipt (Signature)	94148118987 65802965643	70614 - Matador_CTB-827 839 amend Sue Collins T Walters - NOTICE LIST - 104
31309	06/21/2021		MRC Permian Company	5400 Lbj Fwy Ste 1500		Dallas	TX	75240-1017	Certified with Return Receipt (Signature)	94148118987 65802965681	70614 - Matador_CTB-827 839 amend Sue Collins T Walters - NOTICE LIST - 105

ParentID	Mail Date	Company Name	Name	Delivery Address	Address Line2	City	ST	Zip	MailClass	TrackingNo	CustomField1
31309	06/21/2021		MRC Permian LKE Company, LLC	5400 Lbj Fwy Ste 1500		Dallas	TX	75240-1017	Certified with Return Receipt (Signature)	9414811898765802965636	70614 - Matador_CTB-827839 amend Sue Collins T Walters - NOTICE LIST - 106
31309	06/21/2021		Murchison-Guitar Family LP	PO Box 712		Red Bluff	CA	96080-0712	Certified with Return Receipt (Signature)	9414811898765802965674	70614 - Matador_CTB-827839 amend Sue Collins T Walters - NOTICE LIST - 107
31309	06/21/2021	C/O Wells Fargo Bank, N.A.	New Mexico Boys and Girls Ranch Foundation Inc	PO Box 41779		Austin	TX	78704-0030	Certified with Return Receipt (Signature)	9414811898765802965117	70614 - Matador_CTB-827839 amend Sue Collins T Walters - NOTICE LIST - 108
31309	06/21/2021		Nona Wakefield	135 Isle Royale Cir		Vacaville	CA	95687-3432	Certified with Return Receipt (Signature)	9414811898765802965155	70614 - Matador_CTB-827839 amend Sue Collins T Walters - NOTICE LIST - 109
31309	06/21/2021		Brandon Munoz	809 Randall St		Taylor	TX	76574-5105	Certified with Return Receipt (Signature)	9414811898765802964264	70614 - Matador_CTB-827839 amend Sue Collins T Walters - NOTICE LIST - 11
31309	06/21/2021		Norma Kelley	1701 Mountain Shadow Dr		Carlsbad	NM	88220-4152	Certified with Return Receipt (Signature)	9414811898765802965162	70614 - Matador_CTB-827839 amend Sue Collins T Walters - NOTICE LIST - 110
31309	06/21/2021		Novo Oil & Gas	1001 W. Wilshire Blvd Suite 206		Oklahoma City	OK	73116	Certified with Return Receipt (Signature)	9414811898765802965124	70614 - Matador_CTB-827839 amend Sue Collins T Walters - NOTICE LIST - 111
31309	06/21/2021		Oak Valley Mineral and Land LP	PO Box 50820		Midland	TX	79710-0820	Certified with Return Receipt (Signature)	9414811898765802965100	70614 - Matador_CTB-827839 amend Sue Collins T Walters - NOTICE LIST - 112

ParentID	Mail Date	Company Name	Name	Delivery Address	Address Line2	City	ST	Zip	MailClass	TrackingNo	CustomField1
31309	06/21/2021		OLLI Energy, LLC	PO Box 2084		Midland	TX	79702-2084	Certified with Return Receipt (Signature)	9414811898765802965193	70614 - Matador_CTB-827839 amend Sue Collins T Walters - NOTICE LIST - 113
31309	06/21/2021		Panhandle Properties LLC	PO Box 647		Artesia	NM	88211-0647	Certified with Return Receipt (Signature)	9414811898765802965148	70614 - Matador_CTB-827839 amend Sue Collins T Walters - NOTICE LIST - 114
31309	06/21/2021		Pardue Limited Company	PO Box 2018		Carlsbad	NM	88221-2018	Certified with Return Receipt (Signature)	9414811898765802965186	70614 - Matador_CTB-827839 amend Sue Collins T Walters - NOTICE LIST - 115
31309	06/21/2021		Parrot Head Properties LLC	PO Box 429		Roswell	NM	88202-0429	Certified with Return Receipt (Signature)	9414811898765802965131	70614 - Matador_CTB-827839 amend Sue Collins T Walters - NOTICE LIST - 116
31309	06/21/2021		Patrick Glen Sharp	31869 Birchwood Dr		Lake Elsinore	CA	92532-2624	Certified with Return Receipt (Signature)	9414811898765802965179	70614 - Matador_CTB-827839 amend Sue Collins T Walters - NOTICE LIST - 117
31309	06/21/2021		Pegasus Resources LLC	PO Box 733980		Dallas	TX	75373-3980	Certified with Return Receipt (Signature)	9414811898765802965315	70614 - Matador_CTB-827839 amend Sue Collins T Walters - NOTICE LIST - 118
31309	06/21/2021		Penasco Petroleum LLC	PO Box 2292		Roswell	NM	88202-2292	Certified with Return Receipt (Signature)	9414811898765802965353	70614 - Matador_CTB-827839 amend Sue Collins T Walters - NOTICE LIST - 119
31309	06/21/2021		Caki Family Limited Partnership,	5851 Royal Crest Dr	C/O Catherine Gall Parker	Dallas	TX	75230-3458	Certified with Return Receipt (Signature)	9414811898765802964202	70614 - Matador_CTB-827839 amend Sue Collins T Walters - NOTICE LIST - 12

ParentID	Mail Date	Company Name	Name	Delivery Address	Address Line2	City	ST	Zip	MailClass	TrackingNo	CustomField1
31309	06/21/2021		Platte Street Minerals I LP	30 Liberty Ship Way Ste 3110		Sausalito	CA	94965-1758	Certified with Return Receipt (Signature)	9414811898765802965322	70614 - Matador_CTB-827839 amend Sue Collins T Walters - NOTICE LIST - 120
31309	06/21/2021		Polk Land & Minerals, LP	1101 Butternut St		Abilene	TX	79602-3712	Certified with Return Receipt (Signature)	9414811898765802965308	70614 - Matador_CTB-827839 amend Sue Collins T Walters - NOTICE LIST - 121
31309	06/21/2021		Post Oak Crown IV, LLC	5200 San Felipe St		Houston	TX	77056-3606	Certified with Return Receipt (Signature)	9414811898765802965391	70614 - Matador_CTB-827839 amend Sue Collins T Walters - NOTICE LIST - 122
31309	06/21/2021		Post Oak Crown IV-B, LLC	5200 San Felipe St		Houston	TX	77056-3606	Certified with Return Receipt (Signature)	9414811898765802965346	70614 - Matador_CTB-827839 amend Sue Collins T Walters - NOTICE LIST - 123
31309	06/21/2021		Pressley H Guitar LP	PO Box 5383		Abilene	TX	79608-5383	Certified with Return Receipt (Signature)	9414811898765802965384	70614 - Matador_CTB-827839 amend Sue Collins T Walters - NOTICE LIST - 124
31309	06/21/2021	Cumberland Hill School Bldg	Primavera Resources, Inc Attn Bruce Blakemore	1901 N Akard St		Dallas	TX	75201-2305	Certified with Return Receipt (Signature)	9414811898765802965339	70614 - Matador_CTB-827839 amend Sue Collins T Walters - NOTICE LIST - 125
31309	06/21/2021		Prospector LLC	PO Box 429		Roswell	NM	88202-0429	Certified with Return Receipt (Signature)	9414811898765802965377	70614 - Matador_CTB-827839 amend Sue Collins T Walters - NOTICE LIST - 126
31309	06/21/2021		Rex D Wagner Jr	516 Clark Creek Rd		Longview	WA	98632-9695	Certified with Return Receipt (Signature)	9414811898765802965018	70614 - Matador_CTB-827839 amend Sue Collins T Walters - NOTICE LIST - 127

ParentID	Mail Date	Company Name	Name	Delivery Address	Address Line2	City	ST	Zip	MailClass	TrackingNo	CustomField1
31309	06/21/2021		Rhoda Crider	404 5th Ave N Apt 5		Great Falls	MT	59401-2370	Certified with Return Receipt (Signature)	9414811898765802965056	70614 - Matador_CTB-827839 amend Sue Collins T Walters - NOTICE LIST - 128
31309	06/21/2021		Roberson Minerals LLC	6016 N Fowler St		Hobbs	NM	88242-9496	Certified with Return Receipt (Signature)	9414811898765802965063	70614 - Matador_CTB-827839 amend Sue Collins T Walters - NOTICE LIST - 129
31309	06/21/2021		Camarie Oil and Gas, LLC	2502 Camarie Ave		Midland	TX	79705-6309	Certified with Return Receipt (Signature)	9414811898765802964240	70614 - Matador_CTB-827839 amend Sue Collins T Walters - NOTICE LIST - 13
31309	06/21/2021		Rolla R Hinkle III	PO Box 2292		Roswell	NM	88202-2292	Certified with Return Receipt (Signature)	9414811898765802965025	70614 - Matador_CTB-827839 amend Sue Collins T Walters - NOTICE LIST - 130
31309	06/21/2021		Ross Duncan Properties LLC	PO Box 647		Artesia	NM	88211-0647	Certified with Return Receipt (Signature)	9414811898765802965001	70614 - Matador_CTB-827839 amend Sue Collins T Walters - NOTICE LIST - 131
31309	06/21/2021		Sally Guitar	10 Woodhaven Cir		Abilene	TX	79605-2829	Certified with Return Receipt (Signature)	9414811898765802965049	70614 - Matador_CTB-827839 amend Sue Collins T Walters - NOTICE LIST - 132
31309	06/21/2021		SANDRA GAIL LEMON	1907 Blue Quail Ct		Carlsbad	NM	88220-4184	Certified with Return Receipt (Signature)	9414811898765802965087	70614 - Matador_CTB-827839 amend Sue Collins T Walters - NOTICE LIST - 133
31309	06/21/2021		Sandra Joyce Williams	1732 Lake Shore Dr		Fort Worth	TX	76103-1517	Certified with Return Receipt (Signature)	9414811898765802965032	70614 - Matador_CTB-827839 amend Sue Collins T Walters - NOTICE LIST - 134

ParentID	Mail Date	Company Name	Name	Delivery Address	Address Line2	City	ST	Zip	MailClass	TrackingNo	CustomField1
31309	06/21/2021		Santa Elena Minerals, LP	PO Box 2063		Midland	TX	79702-2063	Certified with Return Receipt (Signature)	9414811898765802965070	70614 - Matador_CTB-827839 amend Sue Collins T Walters - NOTICE LIST - 135
31309	06/21/2021		Sharon Elizabeth Skeen-McPherson	RR 61 Box 75		Macomb	MO	65702-9609	Certified with Return Receipt (Signature)	9414811898765802965414	70614 - Matador_CTB-827839 amend Sue Collins T Walters - NOTICE LIST - 136
31309	06/21/2021		Sharon Guitar Ellis LLC	PO Box 469		Valleyford	WA	99036-0469	Certified with Return Receipt (Signature)	9414811898765802965452	70614 - Matador_CTB-827839 amend Sue Collins T Walters - NOTICE LIST - 137
31309	06/21/2021		Shelbie Munoz	PO Box 474		Loving	NM	88256-0474	Certified with Return Receipt (Signature)	9414811898765802965469	70614 - Matador_CTB-827839 amend Sue Collins T Walters - NOTICE LIST - 138
31309	06/21/2021		Sherry Guillaume	1410 W Sage St		Tucson	AZ	85704-2241	Certified with Return Receipt (Signature)	9414811898765802965421	70614 - Matador_CTB-827839 amend Sue Collins T Walters - NOTICE LIST - 139
31309	06/21/2021		Carlsbad Auto Supply C/O Israel Hernandez	710 S Canyon St		Carlsbad	NM	88220-5563	Certified with Return Receipt (Signature)	9414811898765802964233	70614 - Matador_CTB-827839 amend Sue Collins T Walters - NOTICE LIST - 14
31309	06/21/2021		Southwest Petroleum Land Services, LLC	1901 W 4th St		Roswell	NM	88201-1745	Certified with Return Receipt (Signature)	9414811898765802965407	70614 - Matador_CTB-827839 amend Sue Collins T Walters - NOTICE LIST - 140
31309	06/21/2021		Springwood Minerals 6 LP	PO Box 3579		Midland	TX	79702-3579	Certified with Return Receipt (Signature)	9414811898765802965490	70614 - Matador_CTB-827839 amend Sue Collins T Walters - NOTICE LIST - 141

ParentID	Mail Date	Company Name	Name	Delivery Address	Address Line2	City	ST	Zip	MailClass	TrackingNo	CustomField1
31309	06/21/2021		Stack Interests LLC	PO Box 19632		Houston	TX	77224-9632	Certified with Return Receipt (Signature)	9414811898765802965445	70614 - Matador_CTB-827839 amend Sue Collins T Walters - NOTICE LIST - 142
31309	06/21/2021		Stanley M Graham	20 E Springwood Ct		Shelton	WA	98584-8902	Certified with Return Receipt (Signature)	9414811898765802965438	70614 - Matador_CTB-827839 amend Sue Collins T Walters - NOTICE LIST - 143
31309	06/21/2021		Steven Bingman	1143 Jewel Rd		Danbury	NC	27016-7017	Certified with Return Receipt (Signature)	9414811898765802965476	70614 - Matador_CTB-827839 amend Sue Collins T Walters - NOTICE LIST - 144
31309	06/21/2021		Sue Carole Collins	4604 N Villa Ave		Oklahoma City	OK	73112-8317	Certified with Return Receipt (Signature)	9414811898765802965513	70614 - Matador_CTB-827839 amend Sue Collins T Walters - NOTICE LIST - 145
31309	06/21/2021		Talmage Dale Hood	804 Mulberry Ln		Carlsbad	NM	88220-9242	Certified with Return Receipt (Signature)	9414811898765802965551	70614 - Matador_CTB-827839 amend Sue Collins T Walters - NOTICE LIST - 146
31309	06/21/2021		THOMAS A. KILLIAN II	188 Samuel		Sherman	TX	75090-3554	Certified with Return Receipt (Signature)	9414811898765802965568	70614 - Matador_CTB-827839 amend Sue Collins T Walters - NOTICE LIST - 147
31309	06/21/2021		Thomas Curtis Moore	3249 Sphinx Way		Rock Springs	WY	82901-4419	Certified with Return Receipt (Signature)	9414811898765802965520	70614 - Matador_CTB-827839 amend Sue Collins T Walters - NOTICE LIST - 148
31309	06/21/2021		Timothy David Curtis	2836 Verna Way		Sacramento	CA	95821-5413	Certified with Return Receipt (Signature)	9414811898765802965506	70614 - Matador_CTB-827839 amend Sue Collins T Walters - NOTICE LIST - 149

ParentID	Mail Date	Company Name	Name	Delivery Address	Address Line2	City	ST	Zip	MailClass	TrackingNo	CustomField1
31309	06/21/2021		Carolyn Ruth Gerstner	4410 Walden Ave		Loveland	CO	80538-6256	Certified with Return Receipt (Signature)	9414811898765802964813	70614 - Matador_CTB-827839 amend Sue Collins T Walters - NOTICE LIST - 15
31309	06/21/2021		TOC Holdings LLC	PO Box 101029		Fort Worth	TX	76185-1029	Certified with Return Receipt (Signature)	9414811898765802965599	70614 - Matador_CTB-827839 amend Sue Collins T Walters - NOTICE LIST - 150
31309	06/21/2021		Truchas Peaks, LLC	110 W Louisiana Ave Ste 500		Midland	TX	79701-3414	Certified with Return Receipt (Signature)	9414811898765802965544	70614 - Matador_CTB-827839 amend Sue Collins T Walters - NOTICE LIST - 151
31309	06/21/2021		Virginia Nevill Hoff Management Trust	2601 Lakewood Cir		Tuscaloosa	AL	35405-2727	Certified with Return Receipt (Signature)	9414811898765802965582	70614 - Matador_CTB-827839 amend Sue Collins T Walters - NOTICE LIST - 152
31309	06/21/2021		VPD New Mexico LLC	2000 McKinney Ave Ste 2050		Dallas	TX	75201-2011	Certified with Return Receipt (Signature)	9414811898765802965537	70614 - Matador_CTB-827839 amend Sue Collins T Walters - NOTICE LIST - 153
31309	06/21/2021		Wayne Hood	209 W Albertson Dr		Hobbs	NM	88240-1938	Certified with Return Receipt (Signature)	9414811898765802962215	70614 - Matador_CTB-827839 amend Sue Collins T Walters - NOTICE LIST - 154
31309	06/21/2021		Weathervane Management LP	4610 8th St		Lubbock	TX	79416-4705	Certified with Return Receipt (Signature)	9414811898765802962253	70614 - Matador_CTB-827839 amend Sue Collins T Walters - NOTICE LIST - 155
31309	06/21/2021		Wende Witherspoon Morgan	7627 Guinevere Dr		Sugar Land	TX	77479-6193	Certified with Return Receipt (Signature)	9414811898765802962260	70614 - Matador_CTB-827839 amend Sue Collins T Walters - NOTICE LIST - 156

ParentID	Mail Date	Company Name	Name	Delivery Address	Address Line2	City	ST	Zip	MailClass	TrackingNo	CustomField1
31309	06/21/2021		Wesley R Burnett	PO Box 320		Carlsbad	NM	88221-0320	Certified with Return Receipt (Signature)	9414811898765802962222	70614 - Matador_CTB-827839 amend Sue Collins T Walters - NOTICE LIST - 157
31309	06/21/2021		Whitten G Witherspoon	7524 Pear Tree Ln		Fort Worth	TX	76133-7572	Certified with Return Receipt (Signature)	9414811898765802962208	70614 - Matador_CTB-827839 amend Sue Collins T Walters - NOTICE LIST - 158
31309	06/21/2021		Wood and Wire Management LP	PO Box 341342		Austin	TX	78734-0023	Certified with Return Receipt (Signature)	9414811898765802962291	70614 - Matador_CTB-827839 amend Sue Collins T Walters - NOTICE LIST - 159
31309	06/21/2021		Cary Diane Curtis Wilkerson	709 E Timberview Ln		Arlington	TX	76014-2127	Certified with Return Receipt (Signature)	9414811898765802964820	70614 - Matador_CTB-827839 amend Sue Collins T Walters - NOTICE LIST - 16
31309	06/21/2021		Woods Dickens Ranch, LP	4610 8th St		Lubbock	TX	79416-4705	Certified with Return Receipt (Signature)	9414811898765802962246	70614 - Matador_CTB-827839 amend Sue Collins T Walters - NOTICE LIST - 160
31309	06/21/2021		Wycliffe Bible Translators	PO Box 620486		Orlando	FL	32862-0486	Certified with Return Receipt (Signature)	9414811898765802962284	70614 - Matador_CTB-827839 amend Sue Collins T Walters - NOTICE LIST - 161
31309	06/21/2021		XPLOR Resources LLC	1104 North Shore Dr		Carlsbad	NM	88220-4638	Certified with Return Receipt (Signature)	9414811898765802962239	70614 - Matador_CTB-827839 amend Sue Collins T Walters - NOTICE LIST - 162
31309	06/21/2021		Catherine Shoemaker	3712 Naples St NE		Albuquerque	NM	87111-3937	Certified with Return Receipt (Signature)	9414811898765802964899	70614 - Matador_CTB-827839 amend Sue Collins T Walters - NOTICE LIST - 17

ParentID	Mail Date	Company Name	Name	Delivery Address	Address Line2	City	ST	Zip	MailClass	TrackingNo	CustomField1
31309	06/21/2021		CEP Minerals, LLC	PO Box 50820		Midland	TX	79710-0820	Certified with Return Receipt (Signature)	9414811898765802964844	70614 - Matador_CTB-827839 amend Sue Collins T Walters - NOTICE LIST - 18
31309	06/21/2021		Charles A Skeen	PO Box 8111		Roswell	NM	88202-8111	Certified with Return Receipt (Signature)	9414811898765802964882	70614 - Matador_CTB-827839 amend Sue Collins T Walters - NOTICE LIST - 19
31309	06/21/2021		Alliance Land and Mineral LLC	PO Box 809		Artesia	NM	88211-0809	Certified with Return Receipt (Signature)	9414811898765802963403	70614 - Matador_CTB-827839 amend Sue Collins T Walters - NOTICE LIST - 2
31309	06/21/2021		Charles Bingman	2697 Tuttle Rd		Walnut Cove	NC	27052-7900	Certified with Return Receipt (Signature)	9414811898765802964837	70614 - Matador_CTB-827839 amend Sue Collins T Walters - NOTICE LIST - 20
31309	06/21/2021		Charlotte Bingman	2706 Tuttle Rd		Walnut Cove	NC	27052	Certified with Return Receipt (Signature)	9414811898765802964875	70614 - Matador_CTB-827839 amend Sue Collins T Walters - NOTICE LIST - 21
31309	06/21/2021		Charlotte Suzanne Sharp Sadak	160 Appian St		Port Charlotte	FL	33954-2549	Certified with Return Receipt (Signature)	9414811898765802964714	70614 - Matador_CTB-827839 amend Sue Collins T Walters - NOTICE LIST - 22
31309	06/21/2021		Collins & Jones Investments LLC	508 W Wall St Suite 1200		Midland	TX	79701	Certified with Return Receipt (Signature)	9414811898765802964752	70614 - Matador_CTB-827839 amend Sue Collins T Walters - NOTICE LIST - 23
31309	06/21/2021		Compound Properties,LLC	PO Box 2990		Ruidoso	NM	88355-2990	Certified with Return Receipt (Signature)	9414811898765802964721	70614 - Matador_CTB-827839 amend Sue Collins T Walters - NOTICE LIST - 24
31309	06/21/2021		Corinne Wakefield Pangelina	16 Lemon Tree Cir		Vacaville	CA	95687-3232	Certified with Return Receipt (Signature)	9414811898765802964707	70614 - Matador_CTB-827839 amend Sue Collins T Walters - NOTICE LIST - 25
31309	06/21/2021		CRM 2018, LP	PO Box 51933		Midland	TX	79710-1933	Certified with Return Receipt (Signature)	9414811898765802964745	70614 - Matador_CTB-827839 amend Sue Collins T Walters - NOTICE LIST - 26

ParentID	Mail Date	Company Name	Name	Delivery Address	Address Line2	City	ST	Zip	MailClass	TrackingNo	CustomField1
31309	06/21/2021		Crown Oil Partners LP	PO Box 50820		Midland	TX	79710-0820	Certified with Return Receipt (Signature)	9414811898765802964783	70614 - Matador_CTB-827839 amend Sue Collins T Walters - NOTICE LIST - 27
31309	06/21/2021		CrownRock Minerals, L.P.	PO Box 51933		Midland	TX	79710-1933	Certified with Return Receipt (Signature)	9414811898765802964738	70614 - Matador_CTB-827839 amend Sue Collins T Walters - NOTICE LIST - 28
31309	06/21/2021		Curtis K. Skeen	1508 W Riverside Dr		Carlsbad	NM	88220-4164	Certified with Return Receipt (Signature)	9414811898765802964776	70614 - Matador_CTB-827839 amend Sue Collins T Walters - NOTICE LIST - 29
31309	06/21/2021		Anthony Curtis	36391 Old Highway 270		Wewoka	OK	74884	Certified with Return Receipt (Signature)	9414811898765802963489	70614 - Matador_CTB-827839 amend Sue Collins T Walters - NOTICE LIST - 3
31309	06/21/2021		Cynthia Dee Jackman	29885 Calle San Martine		Menifee	CA	92584-8897	Certified with Return Receipt (Signature)	9414811898765802964912	70614 - Matador_CTB-827839 amend Sue Collins T Walters - NOTICE LIST - 30
31309	06/21/2021		Cynthia Short	1626 N Guadalupe St		Carlsbad	NM	88220-8812	Certified with Return Receipt (Signature)	9414811898765802964950	70614 - Matador_CTB-827839 amend Sue Collins T Walters - NOTICE LIST - 31
31309	06/21/2021		Daniel Bryce Munoz	6613 Village Springs Dr		Plano	TX	75024-7525	Certified with Return Receipt (Signature)	9414811898765802964967	70614 - Matador_CTB-827839 amend Sue Collins T Walters - NOTICE LIST - 32
31309	06/21/2021		Darla R Wallace	255 Ivory Rd SE		Rio Rancho	NM	87124-4328	Certified with Return Receipt (Signature)	9414811898765802964929	70614 - Matador_CTB-827839 amend Sue Collins T Walters - NOTICE LIST - 33
31309	06/21/2021		David W. Cromwell	2008 Country Club Dr		Midland	TX	79701-5719	Certified with Return Receipt (Signature)	9414811898765802964905	70614 - Matador_CTB-827839 amend Sue Collins T Walters - NOTICE LIST - 34
31309	06/21/2021		Deane Durham	3603 Trinity Meadows Pl		Midland	TX	79707-4541	Certified with Return Receipt (Signature)	9414811898765802964998	70614 - Matador_CTB-827839 amend Sue Collins T Walters - NOTICE LIST - 35

ParentID	Mail Date	Company Name	Name	Delivery Address	Address Line2	City	ST	Zip	MailClass	TrackingNo	CustomField1
31309	06/21/2021		Donald Finley	525 Castlerock Ln		El Paso	TX	79912-3441	Certified with Return Receipt (Signature)	9414811898765802964943	70614 - Matador_CTB-827839 amend Sue Collins T Walters - NOTICE LIST - 36
31309	06/21/2021		Doris Randall	10802 E County Road 106		Midland	TX	79706-5358	Certified with Return Receipt (Signature)	9414811898765802964981	70614 - Matador_CTB-827839 amend Sue Collins T Walters - NOTICE LIST - 37
31309	06/21/2021		Dorothy Driscoll	PO Box 622		Carlsbad	NM	88221-0622	Certified with Return Receipt (Signature)	9414811898765802964936	70614 - Matador_CTB-827839 amend Sue Collins T Walters - NOTICE LIST - 38
31309	06/21/2021		Dustin Taylor Sharp	1370 Agate Ave		Mentone	CA	92359-1306	Certified with Return Receipt (Signature)	9414811898765802964974	70614 - Matador_CTB-827839 amend Sue Collins T Walters - NOTICE LIST - 39
31309	06/21/2021		B & G Royalties	PO Box 376		Artesia	NM	88211-0376	Certified with Return Receipt (Signature)	9414811898765802963434	70614 - Matador_CTB-827839 amend Sue Collins T Walters - NOTICE LIST - 4
31309	06/21/2021		Dwayne Bingman	6222 Nat Rd		Julian	NC	27283-9123	Certified with Return Receipt (Signature)	9414811898765802964615	70614 - Matador_CTB-827839 amend Sue Collins T Walters - NOTICE LIST - 40
31309	06/21/2021		Dwight Lee Curtis	PO Box 8537		Moscow	ID	83843-1037	Certified with Return Receipt (Signature)	9414811898765802964660	70614 - Matador_CTB-827839 amend Sue Collins T Walters - NOTICE LIST - 41
31309	06/21/2021		Earl B Guitar Jr Bypass Trust	PO Box 56429	John Alexander Guitar, Trustee	Houston	TX	77256-6429	Certified with Return Receipt (Signature)	9414811898765802964608	70614 - Matador_CTB-827839 amend Sue Collins T Walters - NOTICE LIST - 42
31309	06/21/2021		Elaine Myers	216 Northwind Dr		El Paso	TX	79912-3712	Certified with Return Receipt (Signature)	9414811898765802964646	70614 - Matador_CTB-827839 amend Sue Collins T Walters - NOTICE LIST - 43
31309	06/21/2021		Featherstone Development Corp	PO Box 429		Roswell	NM	88202-0429	Certified with Return Receipt (Signature)	9414811898765802964127	70614 - Matador_CTB-827839 amend Sue Collins T Walters - NOTICE LIST - 44

ParentID	Mail Date	Company Name	Name	Delivery Address	Address Line2	City	ST	Zip	MailClass	TrackingNo	CustomField1
31309	06/21/2021		FOUNDATION MINERALS, LLC	PO Box 50820		Midland	TX	79710-0820	Certified with Return Receipt (Signature)	94148118987 65802964196	70614 - Matador_CTB-827 839 amend Sue Collins T Walters - NOTICE LIST - 45
31309	06/21/2021		Gary Wayne Curtis	3300 View St		Fort Worth	TX	76103-2426	Certified with Return Receipt (Signature)	94148118987 65802964189	70614 - Matador_CTB-827 839 amend Sue Collins T Walters - NOTICE LIST - 46
31309	06/21/2021		Gene Hood	1142 Black River Village Rd		Carlsbad	NM	88220-9407	Certified with Return Receipt (Signature)	94148118987 65802964318	70614 - Matador_CTB-827 839 amend Sue Collins T Walters - NOTICE LIST - 47
31309	06/21/2021		Gerard G Vavrek	1521 2nd Ave Apt 1604		Seattle	WA	98101-4509	Certified with Return Receipt (Signature)	94148118987 65802964363	70614 - Matador_CTB-827 839 amend Sue Collins T Walters - NOTICE LIST - 48
31309	06/21/2021		Good Gall E Family LP	PO Box 1288		Mt Pleasant	SC	29465-1288	Certified with Return Receipt (Signature)	94148118987 65802964349	70614 - Matador_CTB-827 839 amend Sue Collins T Walters - NOTICE LIST - 49
31309	06/21/2021		Barbara Lee Backman, Inc C/O Doug Heiskell	203 N Washington St Ste 200-L		Spokane	WA	99201-0233	Certified with Return Receipt (Signature)	94148118987 65802963472	70614 - Matador_CTB-827 839 amend Sue Collins T Walters - NOTICE LIST - 5
31309	06/21/2021		Good News Minerals LLC	PO Box 50820		Midland	TX	79710-0820	Certified with Return Receipt (Signature)	94148118987 65802964332	70614 - Matador_CTB-827 839 amend Sue Collins T Walters - NOTICE LIST - 50
31309	06/21/2021		Gordon Hood	9911 Tram Rd		Beaumont	TX	77713-2877	Certified with Return Receipt (Signature)	94148118987 65802964011	70614 - Matador_CTB-827 839 amend Sue Collins T Walters - NOTICE LIST - 51
31309	06/21/2021		Guitar Galusha, LP	PO Box 1438		Abilene	TX	79604-1438	Certified with Return Receipt (Signature)	94148118987 65802964059	70614 - Matador_CTB-827 839 amend Sue Collins T Walters - NOTICE LIST - 52
31309	06/21/2021		Guitar Land & Cattle, LP	PO Box 2213		Abilene	TX	79604-2213	Certified with Return Receipt (Signature)	94148118987 65802964028	70614 - Matador_CTB-827 839 amend Sue Collins T Walters - NOTICE LIST - 53

ParentID	Mail Date	Company Name	Name	Delivery Address	Address Line2	City	ST	Zip	MailClass	TrackingNo	CustomField1
31309	06/21/2021		Guy Witherspoon, III	PO Box 100403		Fort Worth	TX	76185-0403	Certified with Return Receipt (Signature)	9414811898765802964097	70614 - Matador_CTB-827839 amend Sue Collins T Walters - NOTICE LIST - 54
31309	06/21/2021		Gytha P Bindel	2013 E Wood Ave		Carlsbad	NM	88220-9775	Certified with Return Receipt (Signature)	9414811898765802964080	70614 - Matador_CTB-827839 amend Sue Collins T Walters - NOTICE LIST - 55
31309	06/21/2021		H. Jason Wacker	5601 Hillcrest		Midland	TX	79707-9113	Certified with Return Receipt (Signature)	9414811898765802964073	70614 - Matador_CTB-827839 amend Sue Collins T Walters - NOTICE LIST - 56
31309	06/21/2021		James Curtis	9412 Acapulco Way		Elk Grove	CA	95624-1902	Certified with Return Receipt (Signature)	9414811898765802964455	70614 - Matador_CTB-827839 amend Sue Collins T Walters - NOTICE LIST - 57
31309	06/21/2021		James G Kilcrease	1805 San Acacio St		Las Cruces	NM	88001-1565	Certified with Return Receipt (Signature)	9414811898765802964462	70614 - Matador_CTB-827839 amend Sue Collins T Walters - NOTICE LIST - 58
31309	06/21/2021		James Kirby Read	615 E Schuster Ave Bldg 6		El Paso	TX	79902-4350	Certified with Return Receipt (Signature)	9414811898765802964424	70614 - Matador_CTB-827839 amend Sue Collins T Walters - NOTICE LIST - 59
31309	06/21/2021		Barbara Rennie	1501 Verdel Ave		Carlsbad	NM	88220-9233	Certified with Return Receipt (Signature)	9414811898765802963557	70614 - Matador_CTB-827839 amend Sue Collins T Walters - NOTICE LIST - 6
31309	06/21/2021		Jane Marie Grandi	4111 Grandi Rd		Carlsbad	NM	88220-8923	Certified with Return Receipt (Signature)	9414811898765802964400	70614 - Matador_CTB-827839 amend Sue Collins T Walters - NOTICE LIST - 60
31309	06/21/2021		Jean Chastain Place	16808 W 53rd St S		Sand Springs	OK	74063-5140	Certified with Return Receipt (Signature)	9414811898765802964486	70614 - Matador_CTB-827839 amend Sue Collins T Walters - NOTICE LIST - 61
31309	06/21/2021		Jenny Lou Downs	17456 W Hedgehog Pl		Surprise	AZ	85387-1141	Certified with Return Receipt (Signature)	9414811898765802964431	70614 - Matador_CTB-827839 amend Sue Collins T Walters - NOTICE LIST - 62

ParentID	Mail Date	Company Name	Name	Delivery Address	Address Line2	City	ST	Zip	MailClass	TrackingNo	CustomField1
31309	06/21/2021	First Financial Trust & Asset Mgmt Co.,	Jeri A Mangum &	PO Box 701	Trustees Of The Carol Gibson Trust	Abilene	TX	79604-0701	Certified with Return Receipt (Signature)	9414811898765802964479	70614 - Matador_CTB-827839 amend Sue Collins T Walters - NOTICE LIST - 63
31309	06/21/2021	First Financial Trust & Asset Mgmt Co.,	Jeri A Mangum &	PO Box 701	Trustees Of The Cynthia Rhodes Trust	Abilene	TX	79604-0701	Certified with Return Receipt (Signature)	9414811898765802964516	70614 - Matador_CTB-827839 amend Sue Collins T Walters - NOTICE LIST - 64
31309	06/21/2021		Jesse A. Faught, Jr.	PO Box 52603		Midland	TX	79710-2603	Certified with Return Receipt (Signature)	9414811898765802964554	70614 - Matador_CTB-827839 amend Sue Collins T Walters - NOTICE LIST - 65
31309	06/21/2021		Jesus N Carrasco	3 S Roberson Rd		Carlsbad	NM	88220-9517	Certified with Return Receipt (Signature)	9414811898765802964561	70614 - Matador_CTB-827839 amend Sue Collins T Walters - NOTICE LIST - 66
31309	06/21/2021		JMA Oil Properties, LTD	PO Box 58		Abilene	TX	79604-0058	Certified with Return Receipt (Signature)	9414811898765802964523	70614 - Matador_CTB-827839 amend Sue Collins T Walters - NOTICE LIST - 67
31309	06/21/2021		John G Witherspoon Jr.	7404 Lemonwood Ln		Fort Worth	TX	76133-7012	Certified with Return Receipt (Signature)	9414811898765802964509	70614 - Matador_CTB-827839 amend Sue Collins T Walters - NOTICE LIST - 68
31309	06/21/2021		John K. Guitar	PO Box 1121		Clyde	TX	79510-1121	Certified with Return Receipt (Signature)	9414811898765802964592	70614 - Matador_CTB-827839 amend Sue Collins T Walters - NOTICE LIST - 69
31309	06/21/2021		BGW Minerals Ltd Brett G Witherspoon Manager	PO Box 100635		Fort Worth	TX	76185-0635	Certified with Return Receipt (Signature)	9414811898765802963526	70614 - Matador_CTB-827839 amend Sue Collins T Walters - NOTICE LIST - 7
31309	06/21/2021		Joseph Monroe Hood	1827 San Leonardo Ct		Las Cruces	NM	88005-3870	Certified with Return Receipt (Signature)	9414811898765802964585	70614 - Matador_CTB-827839 amend Sue Collins T Walters - NOTICE LIST - 70

ParentID	Mail Date	Company Name	Name	Delivery Address	Address Line2	City	ST	Zip	MailClass	TrackingNo	CustomField1
31309	06/21/2021		JPH Holdings, LP	4400 Arcady Ave		Dallas	TX	75205-3605	Certified with Return Receipt (Signature)	9414811898765802964530	70614 - Matador_CTB-827839 amend Sue Collins T Walters - NOTICE LIST - 71
31309	06/21/2021		JT Curtis III LLC	151 Stoneledge Dr		Fredericksburg	TX	78624-7378	Certified with Return Receipt (Signature)	9414811898765802964578	70614 - Matador_CTB-827839 amend Sue Collins T Walters - NOTICE LIST - 72
31309	06/21/2021		Judy Guitar Uhey LLC	PO Box 632		Elizabethtown	KY	42702-0632	Certified with Return Receipt (Signature)	9414811898765802965216	70614 - Matador_CTB-827839 amend Sue Collins T Walters - NOTICE LIST - 73
31309	06/21/2021		Kaleb Smith	2501 Lubbock Ave		Fort Worth	TX	76109-1447	Certified with Return Receipt (Signature)	9414811898765802965254	70614 - Matador_CTB-827839 amend Sue Collins T Walters - NOTICE LIST - 74
31309	06/21/2021		Kathleen A Phillips	PO Box 11313		Midland	TX	79702-8313	Certified with Return Receipt (Signature)	9414811898765802965261	70614 - Matador_CTB-827839 amend Sue Collins T Walters - NOTICE LIST - 75
31309	06/21/2021		Kelly Skeen Testamentary Trust	301 S Canyon St	Linda A Jurva & Curtis K Skeen Trustees	Carlsbad	NM	88220-5663	Certified with Return Receipt (Signature)	9414811898765802965223	70614 - Matador_CTB-827839 amend Sue Collins T Walters - NOTICE LIST - 76
31309	06/21/2021		KMF Land LLC Kimmeridge Mineral Fund, LP	1144 15th St Ste 2650		Denver	CO	80202-2686	Certified with Return Receipt (Signature)	9414811898765802965209	70614 - Matador_CTB-827839 amend Sue Collins T Walters - NOTICE LIST - 77
31309	06/21/2021		Laura Jean Hofer Trust	11248 S Turner Ave		Ontario	CA	91761-7660	Certified with Return Receipt (Signature)	9414811898765802965247	70614 - Matador_CTB-827839 amend Sue Collins T Walters - NOTICE LIST - 78
31309	06/21/2021	Rev Tr, Wilma E Voigt, Tre	Lee B Voigt & Wilma E Voigt	1103 North Shore Dr		Carlsbad	NM	88220	Certified with Return Receipt (Signature)	9414811898765802965285	70614 - Matador_CTB-827839 amend Sue Collins T Walters - NOTICE LIST - 79
31309	06/21/2021		Big Three Energy Group LLC	PO Box 429		Roswell	NM	88202-0429	Certified with Return Receipt (Signature)	9414811898765802963595	70614 - Matador_CTB-827839 amend Sue Collins T Walters - NOTICE LIST - 8

ParentID	Mail Date	Company Name	Name	Delivery Address	Address Line2	City	ST	Zip	MailClass	TrackingNo	CustomField1
31309	06/21/2021		Lesli Guitar Nichols	PO Box 327		Big Spring	TX	79721-0327	Certified with Return Receipt (Signature)	9414811898765802965230	70614 - Matador_CTB-827839 amend Sue Collins T Walters - NOTICE LIST - 80
31309	06/21/2021		Leslie White	1920 N Thomason Rd		Carlsbad	NM	88220	Certified with Return Receipt (Signature)	9414811898765802965278	70614 - Matador_CTB-827839 amend Sue Collins T Walters - NOTICE LIST - 81
31309	06/21/2021		Linda Skeen Jurva	1134 Tracy Pl		Carlsbad	NM	88220-5271	Certified with Return Receipt (Signature)	9414811898765802965810	70614 - Matador_CTB-827839 amend Sue Collins T Walters - NOTICE LIST - 82
31309	06/21/2021		LMC Energy	550 W Texas Ave Suite 945		Midland	TX	79701-4257	Certified with Return Receipt (Signature)	9414811898765802965858	70614 - Matador_CTB-827839 amend Sue Collins T Walters - NOTICE LIST - 83
31309	06/21/2021		Lugene W Martinez c/o Nona Wakefield	135 Isle Royale Cir		Vacaville	CA	95687-3432	Certified with Return Receipt (Signature)	9414811898765802965865	70614 - Matador_CTB-827839 amend Sue Collins T Walters - NOTICE LIST - 84
31309	06/21/2021		MARATHON OIL PERMIAN, LLC	PO Box 732312		Dallas	TX	75373-2312	Certified with Return Receipt (Signature)	9414811898765802965827	70614 - Matador_CTB-827839 amend Sue Collins T Walters - NOTICE LIST - 85
31309	06/21/2021		Margaret McClure FKA Margaret Roberson	6016 N Fowler St	C/O Lee Roberson	Hobbs	NM	88242-9496	Certified with Return Receipt (Signature)	9414811898765802965896	70614 - Matador_CTB-827839 amend Sue Collins T Walters - NOTICE LIST - 86
31309	06/21/2021		Marian Crow	6941 E Night Glow Cir		Scottsdale	AZ	85266-7022	Certified with Return Receipt (Signature)	9414811898765802965841	70614 - Matador_CTB-827839 amend Sue Collins T Walters - NOTICE LIST - 87
31309	06/21/2021		Mario Munoz Jr	PO Box 274		Carlsbad	NM	88221-0274	Certified with Return Receipt (Signature)	9414811898765802965889	70614 - Matador_CTB-827839 amend Sue Collins T Walters - NOTICE LIST - 88
31309	06/21/2021		Mark Munoz	208 N Happy Valley Rd		Carlsbad	NM	88220-2818	Certified with Return Receipt (Signature)	9414811898765802965834	70614 - Matador_CTB-827839 amend Sue Collins T Walters - NOTICE LIST - 89

ParentID	Mail Date	Company Name	Name	Delivery Address	Address Line2	City	ST	Zip	MailClass	TrackingNo	CustomField1
31309	06/21/2021		Billy Bingman	2756 Tuttle Rd		Walnut Cove	NC	27052-7644	Certified with Return Receipt (Signature)	94148118987 65802963588	70614 - Matador_CTB-827 839 amend Sue Collins T Walters - NOTICE LIST - 9
31309	06/21/2021		Martha W Skeen Curtis K Skeen	301 S Canyon St	& Linda A Jurva Co-Aif	Carlsbad	NM	88220-5663	Certified with Return Receipt (Signature)	94148118987 65802965872	70614 - Matador_CTB-827 839 amend Sue Collins T Walters - NOTICE LIST - 90
31309	06/21/2021		Mary Lou and Henry Vasquez	7531 Grandi Rd		Carlsbad	NM	88220-9575	Certified with Return Receipt (Signature)	94148118987 65802965759	70614 - Matador_CTB-827 839 amend Sue Collins T Walters - NOTICE LIST - 91
31309	06/21/2021		Mary Lou Hood Ballard	80 Ballard Ranch Rd		Carlsbad	NM	88220-9406	Certified with Return Receipt (Signature)	94148118987 65802965728	70614 - Matador_CTB-827 839 amend Sue Collins T Walters - NOTICE LIST - 92
31309	06/21/2021		Mary Salsido Munoz	PO Box 274		Carlsbad	NM	88221-0274	Certified with Return Receipt (Signature)	94148118987 65802965797	70614 - Matador_CTB-827 839 amend Sue Collins T Walters - NOTICE LIST - 93
31309	06/21/2021		Matthew Alan Sharp	634 Edgar Ave		Beaumont	CA	92223-2130	Certified with Return Receipt (Signature)	94148118987 65802965780	70614 - Matador_CTB-827 839 amend Sue Collins T Walters - NOTICE LIST - 94
31309	06/21/2021		Matthew Munoz Mary S. Munoz,	PO Box 274	Aif For Matthew Munoz	Carlsbad	NM	88221-0274	Certified with Return Receipt (Signature)	94148118987 65802965773	70614 - Matador_CTB-827 839 amend Sue Collins T Walters - NOTICE LIST - 95
31309	06/21/2021		Maven Royalty Fund, LP	620 Texas St		Shreveport	LA	71101-3548	Certified with Return Receipt (Signature)	94148118987 65802965957	70614 - Matador_CTB-827 839 amend Sue Collins T Walters - NOTICE LIST - 96
31309	06/21/2021		Mavros Minerals II, LLC	PO Box 50820		Midland	TX	79710-0820	Certified with Return Receipt (Signature)	94148118987 65802965926	70614 - Matador_CTB-827 839 amend Sue Collins T Walters - NOTICE LIST - 97
31309	06/21/2021		MAVROS MINERALS, LLC	PO Box 50820		Midland	TX	79710-0820	Certified with Return Receipt (Signature)	94148118987 65802965995	70614 - Matador_CTB-827 839 amend Sue Collins T Walters - NOTICE LIST - 98

ParentID	Mail Date	Company Name	Name	Delivery Address	Address Line2	City	ST	Zip	MailClass	TrackingNo	CustomField1
31309	06/21/2021		MCM Permian LLC	3811 Turtle Creek Blvd Ste 1100		Dallas	TX	75219-4487	Certified with Return Receipt (Signature)	9414811898765802965988	70614 - Matador_CTB-827839 amend Sue Collins T Walters - NOTICE LIST - 99

Carlsbad Current Argus.
PART OF THE USA TODAY NETWORK

Affidavit of Publication

Ad # 0004792495

This is not an invoice

HOLLAND AND HART
POBOX 2208

SANTA FE, NM 87504

I, a legal clerk of the **Carlsbad Current Argus**, a newspaper published daily at the City of Carlsbad, in said county of Eddy, state of New Mexico and of general paid circulation in said county; that the same is a duly qualified newspaper under the laws of the State wherein legal notices and advertisements may be published; that the printed notice attached hereto was published in the regular and entire edition of said newspaper and not in supplement thereof on the date as follows, to wit:

06/24/2021

Linda Tutt

Legal Clerk

Subscribed and sworn before me this June 24, 2021:

Kathleen Allen

State of WI, County of Brown
NOTARY PUBLIC

1-7-25

My commission expires

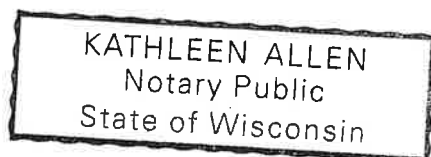

Ad # 0004792495
PO #: Matador - CTB-839 & CTB-827
of Affidavits 1

This is not an invoice

Legal Notice (Publication)

To: All "affected persons," including: Acey Hood, his heirs and devisees; Alliance Land and Mineral LLC; Anthony Curtis, his heirs and devisees; B & G Royalties; Barbara Lee Backman, Inc, C/O Doug Heiskell; Barbara Rennie, her heirs and devisees; BGW Minerals Ltd, Brett G Witherspoon Manager; Big Three Energy Group LLC; Billy Bingman, his heirs and devisees; Bonnie Hood Clement, her heirs and devisees; Brandon Munoz, his heirs and devisees; Caki Family Limited Partnership, c/o Catherine Gall Parker; Camarie Oil and Gas, LLC; Carlsbad Auto Supply C/O Israel Hernandez; Carolyn Ruth Gerstner, her heirs and devisees; Cary Diane Curtis Wilkerson, her heirs and devisees; Catherine Shoemaker, her heirs and devisees; CEP Minerals, LLC; Charles A Skeen, his heirs and devisees; Charles Bingman, his heirs and devisees; Charlotte Bingman, her heirs and devisees; Charlotte Suzanne Sharp Sadak, her heirs and devisees; Collins & Jones Investments LLC; Compound Properties, LLC; Corinne Wakefield Pangelina, her heirs and devisees; CRM 2018, LP; Crown Oil Partners LP; CrownRock Minerals, L.P.; Curtis K. Skeen, his heirs and devisees; Cynthia Dee Jackman, her heirs and devisees; Cynthia Short, her heirs and devisees; Daniel Bryce Munoz, his heirs and devisees; Darla R Wallace, her heirs and devisees; David W. Cromwell, his heirs and devisees; Deane Durham, her heirs and devisees; Donald Finley his heirs and devisees; Doris Randall, her heirs and devisees; Dorothy Driscoll, her heirs and devisees; Dustin Taylor Sharp, his heirs and devisees; Dwayne Bingman, his heirs and devisees; Dwight Lee Curtis, his heirs and devisees; Earl B Guitar Jr Bypass Trust, John Alexander Guitar, Trustee; Elaine Myers, her heirs and devisees; Featherstone Development Corp; Foundation Minerals, LLC; Gary Wayne Curtis, his heirs and devisees; Gene Hood, his heirs and devisees; Gerard G Vavrek, his heirs and devisees; Good Gall E Family LP; Good News Minerals LLC; Gordon Hood, his heirs and devisees; Guitar Galusha, LP; Guitar Land & Cattle, LP; Guy Witherspoon, III, his heirs and devisees; Gytha P Bindel, her heirs and devisees; H. Jason Wacker, his heirs and devisees; James Curtis, his heirs and devisees; James G Kilcrease, his heirs and devisees; James Kirby Read, his heirs and devisees; Jane Marie Grandi, her heirs and devisees; Jean Chastain Place, her heirs and devisees; Jenny Lou Downs, her heirs and devisees; Jeri A Mangum & First Financial, Trust & Asset Mgmt Co., Trustees of the Carol Gibson Trust; Jeri A Mangum & First Financial, Trust & Asset Mgmt Co., Trustees of the Cynthia Rhodes Trust; Jesse A. Faught, Jr., his heirs and devisees; Jesus N Carrasco, his heirs and devisees; JMA Oil Properties, LTD; John G Witherspoon Jr., his heirs and devisees; John K. Guitar, his heirs and devisees; Joseph Monroe Hood, his heirs and devisees; JPH Holdings, LP; JT Curtis III LLC; Judy Guitar Uhey LLC; Kaleb Smith, his heirs and devisees; Kathleen A Phillips, her heirs and devisees; Kelly Skeen Testamentary Trust, Linda A Jurva & Curtis K Skeen Trustees; KMF Land LLC, Kimmeridge Mineral Fund, LP; Laura Jean Hofer Trust; Lee B Voigt & Wilma E Voigt, their heirs and devisees, Rev Tr, Wilma E Voigt, Tre; Lesli Guitar Nichols, his or her heirs and devisees; Leslie White, her heirs and devisees; Linda Skeen Jurva, her heirs and devisees; LMC Energy; Lugene W Martinez, his heirs and devisees, c/o Nona Wakefield; Marathon Oil Permian, LLC; Margaret McClure, FKA Margaret Roberson, her heirs and devisees, C/O Lee Roberson; Marian Crow, her heirs and devisees; Mario Munoz Jr, his heirs and devisees; Mark Munoz, his heirs and devisees; Martha W Skeen, her heirs and devisees, Curtis K Skeen & Linda A Jurva Co-AIF; Mary Lou and Henry Vasquez, their heirs and devisees; Mary Lou Hood Ballard, her heirs and devisees; Mary Salsido Munoz, her heirs and devisees; Matthew Alan Sharp, his heirs and devisees; Matthew Munoz, his heirs and devisees, Mary S. Munoz, AIF for Matthew Munoz; Maven Royalty Fund, LP; Mavros Minerals II, LLC; Mavros Minerals, LLC; MCM Permian LLC; McMullen Minerals LLC; Melissa McGee, her heirs and devisees; Melissa Pruitt, her heirs and devisees; Michael Chris Trew, his heirs and devisees; Mike Moylett, his heirs and devisees; MRC Permian Company; MRC Permian LKE Company, LLC; Murchison-Guitar Family LP; New Mexico Boys and Girls Ranch Foundation, Inc C/O Wells Fargo Bank, N.A.; Nona Wakefield, her heirs and devisees; Norma Kelley, her heirs and devisees; Novo Oil & Gas; Oak Valley Mineral and Land LP; OLLI Energy, LLC; Panhandle Properties LLC; Pardue Limited Company; Parrot Head Properties LLC; Patrick Glen Sharp, his heirs and devisees; Pegasus Resources LLC; Penasco Petroleum LLC; Platte Street Minerals I LP; Polk Land & Minerals, LP; Post Oak Crown IV, LLC; Post Oak Crown IV-B, LLC; Pressley H Guitar LP; Primavera Resources, Inc; Prospector LLC; Rex D Wagner Jr, his heirs and devisees; Rhoda Crider, her heirs and devisees; Roberson Minerals LLC; Rolla R Hinkle III, his heirs and devisees; Ross Duncan Properties LLC; Sally Guitar, her heirs and devisees; Sandra Gail Lemon, her heirs and devisees; Sandra Joyce Williams, her heirs and devisees; Santa Elena Minerals, LP; Sharon Elizabeth Skeen-McPherson, her heirs and devisees; Sharon Guitar Ellis LLC; Shelbie Munoz, her heirs and devisees; Sherry Guillaume, her heirs and devisees; Southwest Petroleum Land Services, LLC; Springwood Minerals 6 LP; Stack Interests LLC; Stanley M Graham, his heirs and devisees; Steven Bingman, his heirs and devisees; Sue Carole Collins, her heirs and devisees; Talmage Dale Hood, his heirs and devisees; Thomas A. Killian II, his heirs and devisees; Thomas Curtis Moore, his heirs and devisees; Timothy David Curtis, his heirs and devisees; TOC Holdings LLC; Truchas Peaks, LLC; Virginia Nevill Hoff Management Trust; VPD New Mexico LLC; Wayne Hood, his heirs and devisees; Weathervane Management LP; Wende Witherspoon Morgan, her heirs and devisees; Wesley R Burnett, his heirs and devisees; Whitten G Witherspoon, his heirs and devisees; Wood and Wire Management LP; Woods Dickens Ranch, LP; Wycliffe Bible Translators; and XPLORE Resources LLC.

Application of Matador Production Company to amend Administrative Order CTB-839: (1) to add additional leases currently approved under Order CTB-827; (2) to authorize pool and lease commingling, off-lease storage, off lease measurement, and off-lease marketing at the Michael Collins North Tank Battery located in the SE/4 NE/4 (Unit H) of Section 11, Township 23 South, Range 27 East, NMPM, Eddy County, New Mexico for the additional leases; and (3) to allocate production by well test method. Pursuant to 19.15.12.7 NMAC, Matador seeks to amend the terms of Order CTB-839 to combine production from the following leases and wells currently approved for commingling under Order CTB-839 as wells as under Order CTB-827 at the Michael Collins North Tank Battery:

(a) The 320-acre standard spacing unit comprised of the S/2 of Section 11. The spacing unit is currently dedicated to the Michael Collins 11-23S-27E RB #208H well (API No. 30-015-44082) and the Michael Collins 11-23S-27E RB # 203H well (API No. 30-015-44443). These wells are producing from the Purple-Sage; Wolfcamp (Gas) Pool (98220). The S/2 of Section 11 is a pooled spacing unit, subject to compulsory pooling order R-14333.

(b) The 320-acre standard spacing unit comprised of the S/2 of Section 12. The spacing unit is currently dedicated to the following two horizontal wells: the Tom Walters 12-23S-27E RB #203H well (API No. 30-015-43147), and the Tom Walters 12-23S-27E RB #208H well (30-015-44197). The Tom Walters 12-23S-27E RB #203H well produces from the Purple Sage; Wolfcamp (Gas) Pool (98220); the Tom Walters 12-23S-27E RB #208H well is producing from the Purple Sage; Wolfcamp (Gas) Pool (98220)).

(c) The 320-acre standard spacing unit comprised of the N/2 of Section 11. This spacing unit is currently dedicated to the following horizontal wells: Michael Collins 11-23S-27E RB #201H well (API No. 30-015-44623) and the Michael Collins 11-23S-27E RB #206H well (API No. 30-015-44472). These wells are producing from the Purple Sage; Wolfcamp (Gas) Pool (98220).

(d) The 320-acre standard spacing unit comprised of the N/2 of Section 12. This spacing unit is currently dedicated to the following two horizontal wells: Miss Sue 12-23S-27E RB #201H (API No. 30-015-44622) and the Miss Sue 12-23S-27E RB #202H (API No. 30-015-44433). These wells are producing from the Purple Sage; Wolfcamp (Gas) Pool (98220).

For the each of the wells that Matador seeks to commingle at the Michael Collins North Tank Battery, located in the SW/4 NE/4 (Unit H) of Section 11 and include under the terms of Order CTB-839, Matador intends to meter and store production from this lease at an off-lease location and allocate production to the unit using a well test method.

Any objection to this application must be filed in writing within twenty days from date of publication with the New Mexico Oil Conservation Division, 1220 South St. Francis Drive, Santa Fe, New Mexico, 87505. If no objection is received within this twenty-day period, this application may be approved administratively by the Division. If you have any questions about this application, please contact Brian Fancher, Matador Production Company, (940) 224-9176, or BFancher@matadorresources.com.
#4792495, Current Argus, June 24, 2021

From: [Engineer, OCD, EMNRD](#)
To: [Kaitlyn A. Luck](#)
Cc: [McClure, Dean, EMNRD](#); [Simmons, Kurt, EMNRD](#); [Bratcher, Mike, EMNRD](#); [Hawkins, James, EMNRD](#); [Powell, Brandon, EMNRD](#); [lisa@rwbyram.com](#)
Subject: Approved Administrative Order CTB-839-A
Date: Tuesday, August 3, 2021 11:29:22 AM
Attachments: [CTB839A Order.pdf](#)

NMOCD has issued Administrative Order CTB-839-A which authorizes Matador Production Company to surface commingle or off-lease measure, as applicable, the following wells:

Well API	Well Name	UL or Q/Q	S-T-R	Pool Code
30-015-44082	Michael Collins 11 23S 27E RB #208H	S/2	11-23S-27E	98220
30-015-44443	Michael Collins 11 23S 27E RB #203H	S/2	11-23S-27E	98220
30-015-43147	Tom Walters 12 23S 27E RB #203H	S/2	12-23S-27E	98220
30-015-44197	Tom Walters 12 23S 27E RB #208H	S/2	12-23S-27E	98220
30-015-44623	Michael Collins 11 23S 27E RB #201H	N/2	11-23S-27E	98220
30-015-44472	Michael Collins 11 23S 27E RB #206H	N/2	11-23S-27E	98220
30-015-44622	Miss Sue 12 23S 27E RB #201H	N/2	12-23S-27E	98220
30-015-44433	Miss Sue 12 23S 27E RB #202H	N/2	12-23S-27E	98220

The administrative order is attached to this email and can also be found online at OCD Imaging.

Please review the content of the order to ensure you are familiar with the authorities granted and any conditions of approval. If you have any questions regarding this matter, please contact me.

Dean McClure
 Petroleum Engineer, Oil Conservation Division
 New Mexico Energy, Minerals and Natural Resources Department
 (505) 469-8211

From: [Kaitlyn A. Luck](#)
To: [McClure, Dean, EMNRD](#)
Cc: [Kyle Perkins \(kperkins@matadorresources.com\)](#); [Michael Feldewert](#)
Subject: RE: surface commingling application CTB-839-A
Date: Thursday, July 15, 2021 10:35:43 AM
Attachments: [image004.emz](#)
[image003.png](#)

Mr. McClure, I'm writing to respond to your questions on this application. Matador owns 100% of the working interest in the S/2 of Section 12, 23S, 27E. Matador's team has also reviewed the stipulations below and has no additional questions regarding compliance at this time. Let us know if you need anything else for this application.

Thanks,

Kaitlyn

From: McClure, Dean, EMNRD <Dean.McClure@state.nm.us>
Sent: Wednesday, July 14, 2021 4:32 PM
To: Kaitlyn A. Luck <KALuck@hollandhart.com>
Subject: surface commingling application CTB-839-A

External Email

Ms. Luck,

I am reviewing surface commingling application CTB-839-A which involves the Michael Collins North Tank Battery operated by Matador Production Company (228937).

Please confirm that the following tract of land is either pooled or does not need to be pooled:

Fee	S/2	12-23S-27E
-----	-----	------------

OCD allows for allocation to be determined by well test even for diversely owned production, however such testing for unconventional horizontal wells will need to be done as seen below. As these stipulations are more restrictive than those included in the application, new notice will not be required, but please forward these stipulations to the appropriate personal with Matador and confirm whether they have any questions.

Dean McClure
 Petroleum Engineer, Oil Conservation Division
 New Mexico Energy, Minerals and Natural Resources Department
 (505) 469-8211

**STATE OF NEW MEXICO
ENERGY, MINERALS AND NATURAL RESOURCES DEPARTMENT
OIL CONSERVATION DIVISION**

**APPLICATION FOR SURFACE COMMINGLING
SUBMITTED BY MATADOR PRODUCTION COMPANY ORDER NO. CTB-839-A**

ORDER

The Director of the New Mexico Oil Conservation Division (“OCD”), having considered the application and the recommendation of the OCD Engineering Bureau, issues the following Order.

FINDINGS OF FACT

1. Matador Production Company (“Applicant”) submitted a complete application to surface commingle the oil and gas production from the pools, leases, and wells identified in Exhibit A (“Application”).
2. Applicant proposed a method to allocate the oil and gas production to the pools, leases, and wells to be commingled.
3. To the extent that ownership is identical, Applicant submitted a certification by a licensed attorney or qualified petroleum landman that the ownership in the pools, leases, and wells to be commingled is identical as defined in 19.15.12.7(B) NMAC.
4. To the extent that ownership is diverse, Applicant provided notice of the Application to all persons owning an interest in the oil and gas production to be commingled, including the owners of royalty and overriding royalty interests, regardless of whether they have a right or option to take their interests in kind, and those persons either submitted a written waiver or did not file an objection to the Application.
5. Applicant provided notice of the Application to the Bureau of Land Management (“BLM”) or New Mexico State Land Office (“NMSLO”), as applicable.
6. Applicant in the notice for the Application stated that it sought authorization to add additional pools, leases, and wells and identified the parameters to make such additions.
7. Applicant stated that it sought authorization to surface commingle and off-lease measure, as applicable, oil and gas production from wells which have not yet been approved to be drilled, but will produce from a pool and lease identified in Exhibit A.

CONCLUSIONS OF LAW

8. OCD has jurisdiction to issue this Order pursuant to the Oil and Gas Act, NMSA 1978, §§ 70-2-6, 70-2-11, 70-2-12, 70-2-16, and 70-2-17, 19.15.12 NMAC, and 19.15.23 NMAC.
9. Applicant satisfied the notice requirements for the Application in accordance with 19.15.12.10(A)(2), (C)(4)(c), and (C)(4)(e) NMAC, as applicable.

10. Applicant satisfied the notice requirements for the Application in accordance with 19.15.23.9(A)(5) and (6) NMAC, as applicable.
11. Applicant's proposed method of allocation, as modified herein, complies with 19.15.12.10(B)(1) or (C)(1) NMAC, as applicable.
12. Commingling of oil and gas production from state, federal, or tribal leases shall not commence until approved by the BLM or NMSLO, as applicable, in accordance with 19.15.12.10(B)(3) and (C)(4)(h) NMAC.
13. Applicant satisfied the notice requirements for the subsequent addition of pools, leases, and wells in the notice for the Application, in accordance with 19.15.12.10(C)(4)(g) NMAC. Subsequent additions of pools, leases, and wells within Applicant's defined parameters, as modified herein, will not, in reasonable probability, reduce the commingled production's value or otherwise adversely affect the interest owners in the production to be added.
14. By granting the Application with the conditions specified below, this Order prevents waste and protects correlative rights, public health, and the environment.

ORDER

1. Applicant is authorized to surface commingle oil and gas production from the pools, leases, and wells identified in Exhibit A.

Applicant is authorized to store and measure oil and gas production off-lease from the pools, leases, and wells identified in Exhibit A at a central tank battery described in Exhibit A.

Applicant is authorized to surface commingle oil and gas production from wells not included in Exhibit A but that produce from a pool and lease identified in Exhibit A.

Applicant is authorized to store and measure oil and gas production off-lease from wells not included in Exhibit A but that produce from a pool and lease identified in Exhibit A at a central tank battery described in Exhibit A.

2. This Order supersedes Orders CTB-827 and CTB-839.
3. The allocation of oil and gas production to wells not included in Exhibit A but that produce from a pool and lease identified in Exhibit A shall be determined in the same manner as to wells identified in Exhibit A that produce from that pool and lease, provided that if more than one allocation method is being used or if there are no wells identified in Exhibit A that produce from the pool and lease, then allocation of oil and gas production to each well not included in Exhibit A shall be determined by OCD prior to commingling production from it with the production from another well.
4. The allocation of oil and gas production shall be based on the production life of each well as measured for three periods: (a) the initial production period shall be measured from the first production until the earlier of either the peak production rate or thirty (30) days after the first production; (b) the plateau period shall be measured from the end of the initial production

period to the peak decline rate; and (c) the decline period shall be measured from the end of the plateau period until the well is plugged and abandoned.

During the initial production period, the oil and gas production for each well identified in Exhibit A shall be allocated using a production curve calculated from a minimum of ten (10) well tests per month, except that any day in which a well test cannot achieve an accurate result due to a temporary change in oil and gas production shall not be included in the computation of time determining the well test schedule. The production curve shall be calculated by interpolating daily production for each day using the known daily production obtained by well tests and shall use a method of interpolation that is at minimum as accurate as maintaining a constant rate of change for each day's production between the known daily production values.

During the plateau period, the oil and gas production for each well identified in Exhibit A shall be allocated using a minimum of three (3) well tests per month.

During the decline period, the oil and gas production for each well identified in Exhibit A shall be allocated as follows: (a) a minimum of three (3) well tests per month when the decline rate is greater than twenty-two percent (22%) per month; (b) a minimum of two (2) well tests per month when the decline rate is between twenty-two percent (22%) and ten percent (10%) per month; and (c) a minimum of one (1) well test per month when the decline rate is less than ten percent (10%) per month.

Upon OCD's request, Applicant shall submit a Form C-103 to the OCD Engineering Bureau that contains the decline rate curve and other relevant information demonstrating the production life of a well.

Applicant shall conduct a well test by separating and metering the oil and gas production from that well for either (a) a minimum of twenty-four (24) consecutive hours; or (b) a combination of nonconsecutive periods that meet the following conditions: (i) each period shall be a minimum of six (6) hours; and (ii) the total duration of the nonconsecutive periods shall be a minimum of eighteen (18) hours.

The well test requirements of this Order shall be suspended for any well shut-in for a period that continues for more than fifteen (15) days until the well commences production.

5. Applicant shall measure and market the commingled oil at a central tank battery described in Exhibit A in accordance with this Order and 19.15.18.15 NMAC or 19.15.23.8 NMAC.
6. Applicant shall measure and market the commingled gas at a central delivery point, central tank battery, or gas title transfer meter described in Exhibit A in accordance with this Order and 19.15.19.9 NMAC, provided however that if the gas is vented or flared, and regardless of the reason or authorization pursuant to 19.15.28.8(B) NMAC for such venting or flaring, Applicant shall measure or estimate the gas in accordance with 19.15.28.8(E) NMAC.
7. Applicant shall calibrate the meters used to measure or allocate oil and gas production in accordance with 19.15.12.10(C)(2) NMAC.

8. If the commingling of oil and gas production from any pool, lease, or well reduces the value of the commingled oil and gas production to less than if it had remained segregated, no later than sixty (60) days after the decrease in value has occurred Applicant shall submit a new surface commingling application to OCD to amend this Order to remove the pool, lease, or well whose oil and gas production caused the decrease in value. If Applicant fails to submit a new application, this Order shall terminate on the following day, and if OCD denies the application, this Order shall terminate on the date of such action.
9. Applicant may submit an application to amend this Order to add pools, leases, and subsequently drilled wells with spacing units adjacent to or within the tracts commingled by this Order by submitting a Form C-107-B in accordance with 19.15.12.10(C)(4)(g) NMAC.
10. If a well is not included in Exhibit A but produces from a pool or lease identified in Exhibit A, then Applicant shall submit Forms C-102 and C-103 to the OCD Engineering Bureau after the well has been approved to be drilled and prior to off-lease measuring or commingling oil or gas production from it with the production from another well. The Form C-103 shall reference this Order and identify the well and proposed method to determine the allocation of oil and gas production to it.
11. Applicant shall not commence commingling oil or gas production from state, federal, or tribal leases until approved by the BLM or NMSLO, as applicable.
12. If OCD determines that Applicant has failed to comply with any provision of this Order, OCD may take any action authorized by the Oil and Gas Act or the New Mexico Administrative Code (NMAC).
13. OCD retains jurisdiction of this matter and reserves the right to modify or revoke this Order as it deems necessary.

**STATE OF NEW MEXICO
OIL CONSERVATION DIVISION**



**ADRIENNE SANDOVAL
DIRECTOR**

DATE: 7/22/2021

State of New Mexico
Energy, Minerals and Natural Resources Department

Exhibit A

Order: CTB-839-A

Operator: Matador Production Company (228937)

Central Tank Battery: Michael Collins North Tank Battery

Central Tank Battery Location: Unit H, Section 11, Township 23 South, Range 27 East

Gas Title Transfer Meter Location: Unit H, Section 11, Township 23 South, Range 27 East

Pools

Pool Name	Pool Code
PURPLE SAGE; WOLFCAMP (GAS)	98220

Leases as defined in 19.15.12.7(C) NMAC

Lease	UL or Q/Q	S-T-R
Pooled Fee R-14333	S/2	11-23S-27E
Fee	S/2	12-23S-27E
Pooled Fee R-14332	N/2	11-23S-27E
Pooled Fee R-14482	N/2	12-23S-27E

Wells

Well API	Well Name	UL or Q/Q	S-T-R	Pool Code
30-015-44082	Michael Collins 11 23S 27E RB #208H	S/2	11-23S-27E	98220
30-015-44443	Michael Collins 11 23S 27E RB #203H	S/2	11-23S-27E	98220
30-015-43147	Tom Walters 12 23S 27E RB #203H	S/2	12-23S-27E	98220
30-015-44197	Tom Walters 12 23S 27E RB #208H	S/2	12-23S-27E	98220
30-015-44623	Michael Collins 11 23S 27E RB #201H	N/2	11-23S-27E	98220
30-015-44472	Michael Collins 11 23S 27E RB #206H	N/2	11-23S-27E	98220
30-015-44622	Miss Sue 12 23S 27E RB #201H	N/2	12-23S-27E	98220
30-015-44433	Miss Sue 12 23S 27E RB #202H	N/2	12-23S-27E	98220

District I

1625 N. French Dr., Hobbs, NM 88240
Phone:(575) 393-6161 Fax:(575) 393-0720

District II

811 S. First St., Artesia, NM 88210
Phone:(575) 748-1283 Fax:(575) 748-9720

District III

1000 Rio Brazos Rd., Aztec, NM 87410
Phone:(505) 334-6178 Fax:(505) 334-6170

District IV

1220 S. St Francis Dr., Santa Fe, NM 87505
Phone:(505) 476-3470 Fax:(505) 476-3462

State of New Mexico
Energy, Minerals and Natural Resources
Oil Conservation Division
1220 S. St Francis Dr.
Santa Fe, NM 87505

CONDITIONS

Action 32970

CONDITIONS

Operator: MATADOR PRODUCTION COMPANY One Lincoln Centre Dallas, TX 75240	OGRID: 228937
	Action Number: 32970
	Action Type: [C-107] Surface Commingle or Off-Lease (C-107B)

CONDITIONS

Created By	Condition	Condition Date
dmcclure	Please review the content of the order to ensure you are familiar with the authorities granted and any conditions of approval. If you have any questions regarding this matter, please contact me.	8/3/2021