

Revised March 23, 2017

RECEIVED:	REVIEWER:	TYPE:	APP NO:
-----------	-----------	-------	---------

ABOVE THIS TABLE FOR OCD DIVISION USE ONLY

NEW MEXICO OIL CONSERVATION DIVISION
 - Geological & Engineering Bureau -
 1220 South St. Francis Drive, Santa Fe, NM 87505

**ADMINISTRATIVE APPLICATION CHECKLIST**

THIS CHECKLIST IS MANDATORY FOR ALL ADMINISTRATIVE APPLICATIONS FOR EXCEPTIONS TO DIVISION RULES AND
 REGULATIONS WHICH REQUIRE PROCESSING AT THE DIVISION LEVEL IN SANTA FE

Applicant: Tamaroa Operating, LLC**OGRID Number:** 328666**Well Name:** LE Ranch 1**API:** 30-005-**Pool:** White Ranch; Siluro Devonian**Pool Code:** 64220

**SUBMIT ACCURATE AND COMPLETE INFORMATION REQUIRED TO PROCESS THE TYPE OF APPLICATION
 INDICATED BELOW**

1) TYPE OF APPLICATION: Check those which apply for [A]

A. Location – Spacing Unit – Simultaneous Dedication

☒ NSL☐ NSP (PROJECT AREA)☐ NSP (PRORATION UNIT)☐ SD

B. Check one only for [I] or [II]

[I] Commingling – Storage – Measurement

☐ DHC☐ CTB☐ PLC☐ PC☐ OLS☐ OLM

[II] Injection – Disposal – Pressure Increase – Enhanced Oil Recovery

☐ WFX☐ PMX☐ SWD☐ IPI☐ EOR☐ PPR**2) NOTIFICATION REQUIRED TO:** Check those which apply.A. ☒ Offset operators or lease holdersB. ☒ Royalty, overriding royalty owners, revenue ownersC. ☐ Application requires published noticeD. ☐ Notification and/or concurrent approval by SLOE. ☐ Notification and/or concurrent approval by BLMF. ☐ Surface ownerG. ☒ For all of the above, proof of notification or publication is attached, and/or,H. ☐ No notice required**FOR OCD ONLY**☐ Notice Complete☐ Application
Content
Complete

- 3) CERTIFICATION:** I hereby certify that the information submitted with this application for administrative approval is **accurate** and **complete** to the best of my knowledge. I also understand that **no action** will be taken on this application until the required information and notifications are submitted to the Division.

Note: Statement must be completed by an individual with managerial and/or supervisory capacity.

Brian Wood

Print or Type Name

Signature

7-6-21

Date

505 466-8120

Phone Number

brian@permitswest.com

e-mail Address

DISTRICT I
1625 N. French Dr., Hobbs, NM 88240
Phone: (575) 393-6161 Fax: (575) 393-0720

DISTRICT II
811 S. First St., Artesia, NM 88210
Phone: (575) 748-1283 Fax: (575) 748-9720

DISTRICT III
1000 Rio Brazos Road, Aztec, NM 87410
Phone: (505) 334-6178 Fax: (505) 334-6170

DISTRICT IV
1220 S. St. Francis Dr., Santa Fe, NM 87505
Phone: (505) 476-3460 Fax: (505) 476-3462

State of New Mexico
Energy, Minerals & Natural Resources Department
OIL CONSERVATION DIVISION
1220 South St. Francis Dr.
Santa Fe, New Mexico 87505

Form C-102

Revised August 1, 2011

Submit one copy to appropriate
District Office☐ AMENDED REPORT**EXHIBIT B**

WELL LOCATION AND ACREAGE DEDICATION PLAT

API Number 30-005-	Pool Code 64220	Pool Name WHITE RANCH; SILURO DEVONIAN
Property Code	Property Name LE RANCH	Well Number 1
OGRID No. 328666	Operator Name TAMAROA OPERATING, LLC	Elevation 3780'

Surface Location

UL or lot No. E	Section 34	Township 11-S	Range 29-E	Lot Idn	Feet from the 1980	North/South line NORTH	Feet from the 270	East/West line WEST	County CHAVES
---------------------------	----------------------	-------------------------	----------------------	---------	------------------------------	----------------------------------	-----------------------------	-------------------------------	-------------------------

Bottom Hole Location If Different From Surface

UL or lot No.	Section	Township	Range	Lot Idn	Feet from the	North/South line	Feet from the	East/West line	County
Dedicated Acres 40.00	Joint or Infill	Consolidation Code	Order No.						

NO ALLOWABLE WILL BE ASSIGNED TO THIS COMPLETION UNTIL ALL INTERESTS HAVE BEEN CONSOLIDATED OR A NON-STANDARD UNIT HAS BEEN APPROVED BY THE DIVISION

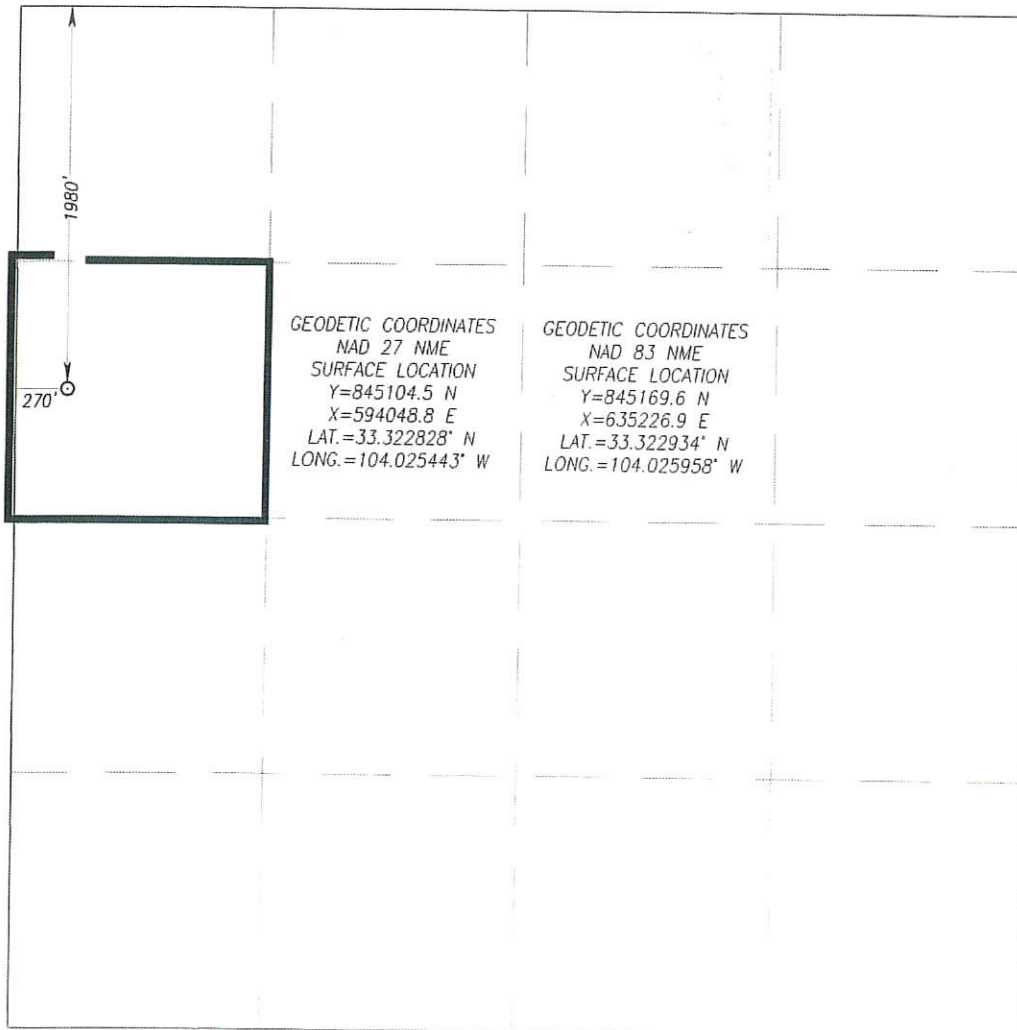

OPERATOR CERTIFICATION

I hereby certify that the information herein is true and complete to the best of my knowledge and belief, and that this organization either owns a working interest or unleased mineral interest in the land including the proposed bottom hole location or has a right to drill this well at this location pursuant to a contract with an owner of such mineral or working interest, or to a voluntary pooling agreement or a compulsory pooling order heretofore entered by the division.

Brian Wood 5-7-21
Signature Date

BRIAN WOOD

Printed Name

brian@permitswest.com

E-mail Address

(505) 466-8120

SURVEYOR CERTIFICATION

I hereby certify that the well location shown on this plat was plotted from field notes of actual surveys made by me or under my supervision, and that the same is true and correct to the best of my belief.

Date of Survey 12641
Signature Seal of Professional Surveyor

GARY B. EIDSON
CERTIFICATE NUMBER
Gary G. Eidson 12641
Ronald J. Eidson 3239
ACK JWSC W.O. 21 11 0122

**TYPICAL NOTICE**

July 6, 2021

Devon Energy Production Company, LP
333 West Sheridan
Oklahoma City OK 73102

As required by New Mexico Oil Conservation Division (NMOCD) Rules, I am notifying you of the following nonstandard location (NSL) for a well. This letter is a notice only. No action is needed unless you have questions or objections.

Tamaroa Operating, LLC is applying for NSL approval for its LE Ranch 1 as a White Ranch; Siluro Devonian oil well. Minimum NMOCD distance for such an oil well is 330' from the dedication boundary. The well is 60' further west than is standard (see attached application) for the White Ranch; Siluro Devonian pool due to geology. Thus, it is a nonstandard location.

Well Name: LE Ranch 1

ID: 8900'

Proposed NSL Zone: Siluro Devonian

NSL Acreage Dedication: 40 acres (SWNW 34-11s-29e, Chaves County, NM) on a fee lease

Location: 1980 FNL & 270 FWL 34-11s-29e (29 air miles ESE of Roswell, NM)

Applicant Name: Tamaroa Operating, LLC (972) 867-2575

Applicant's Address: P. O. Box 866937, Plano TX 75086

Submittal Information: Application for a nonstandard location will be filed with the NM Oil Conservation Division (NMOCD). If you have an objection, then it must be filed in writing within 20 days from the date the NMOCD receives the application. The New Mexico Oil Conservation Division address is 1220 South St. Francis Dr. Santa Fe, NM 87505. Their phone number is (505) 476-3440.

Please call me if you have any questions.

Sincerely,

Brian Wood

Tract Ownership List Report



Name	Address1	Address2	City	State	Zip
Black Shale Minerals, LLC	PO Box 2243		Longview	TX	75606-2243
Black Stone Minerals Company, LP	1001 Fannin, Suite 2020		Houston	TX	77002-6709
Boyd, DK	PO Box 11351		Midland	TX	79702
Chisos, Ltd.	1221 Lamar Street, Suite 1200		Houston	TX	77010
Chisos, Ltd.	1331 Lamar Street, Suite 1077		Houston	TX	77010
COMIN 2020 LLC	PO Box 1486		Ardmore	OK	73402
Devon Energy Prod. Company LP	333 West Sheridan Ave.		Oklahoma City	OK	73102
Elizabeth M Winston Family LP	601 Carlson Parkway	Suite 800	Minnetonka	MN	55305
Elizabeth M Winston Family LP		701 Carlson Parkway, Suite 1400	Minnetonka	MN	55305
Francisca S Winston Trust U/W		701 Carlson Parkway, Suite 1400	Minnetonka	MN	55305
Frederick Winston & James C. Wyman	Trustees, Francisca S. Winston Testamentary Trust	901 Marquette Ave, Suite 360	Minneapolis	MN	55402
JE and LE Mabee Foundation, Inc	6 Desta Dr., Suite 5400		Midland	TX	79705-5604
JE and LE Mabee Foundation, Inc	Mid-Continent Tower	401 South Boston, Suite 3001	Tulsa	OK	74103
L. E. Minerals, Ltd	PO Box 2990		Ruidoso	NM	88355-2990
Plains Radio Petroleum Co.	fbo 4T Holding, LLC, and Spool Holding LLC	PO Box 11351	Midland	TX	79702
Pure Energy Group, Inc.	22610 US Hwy 281 N.	Suite 218	San Antonio	TX	78258
Samedan Royalty Corporation	100 Glenborough Drive	Suite 100	Houston	TX	77067
Selma Andrews Perpetual Charitable Trust		PO Box 830308	Dallas	TX	75283
Selma E Andrews Trust fbo Peggy Barrett		PO Box 830308	Dallas	TX	75283
White Ranch Minerals, Ltd	601 Carlson Parkway	Suite 800	Minnetonka	MN	55305
White Ranch Minerals, Ltd		701 Carlson Parkway, Suite 1400	Minnetonka	MN	55305

**U.S. Postal Service™
CERTIFIED MAIL® RECEIPT**
Domestic Mail Only

For delivery information, visit our website at www.usps.com®

OFFICIAL USE

Certified Mail Fee \$
Extra Services & Fees (check box, add fee as appropriate)
☐ Return Receipt (hardcopy)
☐ Return Receipt (electronic)
☐ Certified Mail Restricted Delivery
☐ Adult Signature Required
☐ Adult Signature Restricted Delivery
Postage \$
Total Postage and Fees \$
Sent To
Black State Minerals, LLC
PO Box 2243 75006-2243
Houston TX 77002-4709
Street and Apt. No., or PO Box No.
City, State, ZIP+4®
PS Form 3800, April 2015 PSN 7530-0200-9047 See Reverse for Instructions

**U.S. Postal Service™
CERTIFIED MAIL® RECEIPT**
Domestic Mail Only

For delivery information, visit our website at www.usps.com®

OFFICIAL USE

Certified Mail Fee \$
Extra Services & Fees (check box, add fee as appropriate)
☐ Return Receipt (hardcopy)
☐ Return Receipt (electronic)
☐ Certified Mail Restricted Delivery
☐ Adult Signature Required
☐ Adult Signature Restricted Delivery
Postage \$
Total Postage and Fees \$
Sent To
Black Stone Minerals Company, LP
1001 Fannin, Suite 2020
Houston TX 77002-4709
Street and Apt. No., or PO Box No.
City, State, ZIP+4®
PS Form 3800, April 2015 PSN 7530-0200-9047 See Reverse for Instructions

**U.S. Postal Service™
CERTIFIED MAIL® RECEIPT**
Domestic Mail Only

For delivery information, visit our website at www.usps.com®

OFFICIAL USE

Certified Mail Fee \$
Extra Services & Fees (check box, add fee as appropriate)
☐ Return Receipt (hardcopy)
☐ Return Receipt (electronic)
☐ Certified Mail Restricted Delivery
☐ Adult Signature Required
☐ Adult Signature Restricted Delivery
Postage \$
Total Postage and Fees \$
Sent To
Boyd, DK
PO Box 11351
Midland TX 79702
Street and Apt. No., or PO Box No.
City, State, ZIP+4®
PS Form 3800, April 2015 PSN 7530-0200-9047 See Reverse for Instructions

**U.S. Postal Service™
CERTIFIED MAIL® RECEIPT**
Domestic Mail Only

For delivery information, visit our website at www.usps.com®

OFFICIAL USE

Certified Mail Fee \$
Extra Services & Fees (check box, add fee as appropriate)
☐ Return Receipt (hardcopy)
☐ Return Receipt (electronic)
☐ Certified Mail Restricted Delivery
☐ Adult Signature Required
☐ Adult Signature Restricted Delivery
Postage \$
Total Postage and Fees \$
Sent To
Chisos, Ltd.
1221 Lamar Street, Suite 1200
Houston TX 77010
Street and Apt. No., or PO Box No.
City, State, ZIP+4®
PS Form 3800, April 2015 PSN 7530-0200-9047 See Reverse for Instructions

**U.S. Postal Service™
CERTIFIED MAIL® RECEIPT**
Domestic Mail Only

For delivery information, visit our website at www.usps.com®

OFFICIAL USE

Certified Mail Fee \$
Extra Services & Fees (check box, add fee as appropriate)
☐ Return Receipt (hardcopy)
☐ Return Receipt (electronic)
☐ Certified Mail Restricted Delivery
☐ Adult Signature Required
☐ Adult Signature Restricted Delivery
Postage \$
Total Postage and Fees \$
Sent To
Chisos, Ltd.
1331 Lamar Street, Suite 1077
Houston TX 77010
Street and Apt. No., or PO Box No.
City, State, ZIP+4®
PS Form 3800, April 2015 PSN 7530-0200-9047 See Reverse for Instructions

**U.S. Postal Service™
CERTIFIED MAIL® RECEIPT**
Domestic Mail Only

For delivery information, visit our website at www.usps.com®

OFFICIAL USE

Certified Mail Fee \$
Extra Services & Fees (check box, add fee as appropriate)
☐ Return Receipt (hardcopy)
☐ Return Receipt (electronic)
☐ Certified Mail Restricted Delivery
☐ Adult Signature Required
☐ Adult Signature Restricted Delivery
Postage \$
Total Postage and Fees \$
Sent To
COMM-2020 LLC
PO Box 1486
Tamaroa LE Ranch 1
Tamaroa LE Ranch 1
Street and Apt. No., or PO Box No.
City, State, ZIP+4®
PS Form 3800, April 2015 PSN 7530-0200-9047 See Reverse for Instructions

**U.S. Postal Service™
CERTIFIED MAIL® RECEIPT**
Domestic Mail Only

For delivery information, visit our website at www.usps.com®

OFFICIAL USE

Certified Mail Fee \$
Extra Services & Fees (check box, add fee as appropriate)
☐ Return Receipt (hardcopy)
☐ Return Receipt (electronic)
☐ Certified Mail Restricted Delivery
☐ Adult Signature Required
☐ Adult Signature Restricted Delivery
Postage \$
Total Postage and Fees \$
Sent To
Devon Energy Prod. Company LP
333 West Sheridan Ave.
Oklahoma City, OK 73102
Tamaroa LE Ranch 1
Street and Apt. No., or PO Box No.
City, State, ZIP+4®
PS Form 3800, April 2015 PSN 7530-0200-9047 See Reverse for Instructions

**U.S. Postal Service™
CERTIFIED MAIL® RECEIPT**
Domestic Mail Only

For delivery information, visit our website at www.usps.com®

OFFICIAL USE

Certified Mail Fee \$
Extra Services & Fees (check box, add fee as appropriate)
☐ Return Receipt (hardcopy)
☐ Return Receipt (electronic)
☐ Certified Mail Restricted Delivery
☐ Adult Signature Required
☐ Adult Signature Restricted Delivery
Postage \$
Total Postage and Fees \$
Sent To
Elizabeth M. Winston Family LP
801 Carlson Parkway
Suite 800
Minnetonka MN 55305
Street and Apt. No., or PO Box No.
City, State, ZIP+4®
PS Form 3800, April 2015 PSN 7530-0200-9047 See Reverse for Instructions

**U.S. Postal Service™
CERTIFIED MAIL® RECEIPT**
Domestic Mail Only

For delivery information, visit our website at www.usps.com®

OFFICIAL USE

Certified Mail Fee \$
Extra Services & Fees (check box, add fee as appropriate)
☐ Return Receipt (hardcopy)
☐ Return Receipt (electronic)
☐ Certified Mail Restricted Delivery
☐ Adult Signature Required
☐ Adult Signature Restricted Delivery
Postage \$
Total Postage and Fees \$
Sent To
Elizabeth M. Winston Family LP
c/o Meristem-L. Karls
701 Carlson Parkway, Suite 1400
Minnetonka MN 55305
Street and Apt. No., or PO Box No.
City, State, ZIP+4®
PS Form 3800, April 2015 PSN 7530-0200-9047 See Reverse for Instructions

**U.S. Postal Service™
CERTIFIED MAIL® RECEIPT**
Domestic Mail Only

For delivery information, visit our website at www.usps.com®

OFFICIAL USE

Certified Mail Fee \$
Extra Services & Fees (check box, add fee as appropriate)
☐ Return Receipt (hardcopy)
☐ Return Receipt (electronic)
☐ Certified Mail Restricted Delivery
☐ Adult Signature Required
☐ Adult Signature Restricted Delivery
Postage \$
Total Postage and Fees \$
Sent To
Francisca S. Winston Trust U/W
c/o Meristem-L. Karls
701 Carlson Parkway, Suite 1400
Minnetonka MN 55305
Street and Apt. No., or PO Box No.
City, State, ZIP+4®
PS Form 3800, April 2015 PSN 7530-0200-9047 See Reverse for Instructions

**U.S. Postal Service™
CERTIFIED MAIL® RECEIPT**
Domestic Mail Only

For delivery information, visit our website at www.usps.com®

OFFICIAL USE

Certified Mail Fee \$
Extra Services & Fees (check box, add fee as appropriate)
☐ Return Receipt (hardcopy)
☐ Return Receipt (electronic)
☐ Certified Mail Restricted Delivery
☐ Adult Signature Required
☐ Adult Signature Restricted Delivery
Postage \$
Total Postage and Fees \$
Sent To
Frederick Winston & James C.
Trustees, Francis S. Winston
Marquette Ave., Suite 380
Minneapolis MN 55402
Tamaroa LE Ranch 1
Street and Apt. No., or PO Box No.
City, State, ZIP+4®
PS Form 3800, April 2015 PSN 7530-0200-9047 See Reverse for Instructions

**U.S. Postal Service™
CERTIFIED MAIL® RECEIPT**
Domestic Mail Only

For delivery information, visit our website at www.usps.com®

OFFICIAL USE

Certified Mail Fee \$
Extra Services & Fees (check box, add fee as appropriate)
☐ Return Receipt (hardcopy)
☐ Return Receipt (electronic)
☐ Certified Mail Restricted Delivery
☐ Adult Signature Required
☐ Adult Signature Restricted Delivery
Postage \$
Total Postage and Fees \$
Sent To
JE and LE Mabae Foundation, Inc
6 Desta Dr., Suite 5400
Midland TX 79701
Tamaroa LE Ranch 1
Street and Apt. No., or PO Box No.
City, State, ZIP+4®
PS Form 3800, April 2015 PSN 7530-0200-9047 See Reverse for Instructions

EXHIBIT F

**U.S. Postal Service™
CERTIFIED MAIL® RECEIPT**
Domestic Mail Only

For delivery information, visit our website at www.usps.com®

OFFICIAL USE

Certified Mail Fee \$
Extra Services & Fees (check box, add fee as appropriate)
☐ Return Receipt (hardcopy) \$
☐ Return Receipt (electronic) \$
☐ Certified Mail Restricted Delivery \$
☐ Adult Signature Required \$
☐ Adult Signature Restricted Delivery \$
 Postage \$
 Total Postage and Fees \$

Postmark Here
JUL 06 2021

Sent To
LE and L.E. Mabae Foundation, Inc
401 South Blvd., Suite 3001
Tulsa OK 74103

Street and Apt. No., or PO Box No.
City, State, ZIP+4®

PS Form 3800, April 2015 PSN 7530-02-000-9047 See Reverse for Instructions

**U.S. Postal Service™
CERTIFIED MAIL® RECEIPT**
Domestic Mail Only

For delivery information, visit our website at www.usps.com®

OFFICIAL USE

Certified Mail Fee \$
Extra Services & Fees (check box, add fee as appropriate)
☐ Return Receipt (hardcopy) \$
☐ Return Receipt (electronic) \$
☐ Certified Mail Restricted Delivery \$
☐ Adult Signature Required \$
☐ Adult Signature Restricted Delivery \$
 Postage \$
 Total Postage and Fees \$

Postmark Here
JUL 06 2021

Sent To
Samedan Royalty Corporation
100 Glenborough Drive
Houston TX 77067

Street and Apt. No., or PO Box No.
City, State, ZIP+4®

PS Form 3800, April 2015 PSN 7530-02-000-9047 See Reverse for Instructions

**U.S. Postal Service™
CERTIFIED MAIL® RECEIPT**
Domestic Mail Only

For delivery information, visit our website at www.usps.com®

OFFICIAL USE

Certified Mail Fee \$
Extra Services & Fees (check box, add fee as appropriate)
☐ Return Receipt (hardcopy) \$
☐ Return Receipt (electronic) \$
☐ Certified Mail Restricted Delivery \$
☐ Adult Signature Required \$
☐ Adult Signature Restricted Delivery \$
 Postage \$
 Total Postage and Fees \$

Postmark Here
JUL 06 2021

Sent To
White Ranch Minerals, Ltd.
601 Carlson Parkway
Suite 800
Minnetonka MN 55305

Street and Apt. No., or PO Box No.
City, State, ZIP+4®

PS Form 3800, April 2015 PSN 7530-02-000-9047 See Reverse for Instructions

**U.S. Postal Service™
CERTIFIED MAIL® RECEIPT**
Domestic Mail Only

For delivery information, visit our website at www.usps.com®

OFFICIAL USE

Certified Mail Fee \$
Extra Services & Fees (check box, add fee as appropriate)
☐ Return Receipt (hardcopy) \$
☐ Return Receipt (electronic) \$
☐ Certified Mail Restricted Delivery \$
☐ Adult Signature Required \$
☐ Adult Signature Restricted Delivery \$
 Postage \$
 Total Postage and Fees \$

Postmark Here
JUL 06 2021

Sent To
L.E. Minerals, Ltd.
Ruidoso NM 88345-2990

Street and Apt. No., or PO Box No.
City, State, ZIP+4®

PS Form 3800, April 2015 PSN 7530-02-000-9047 See Reverse for Instructions

**U.S. Postal Service™
CERTIFIED MAIL® RECEIPT**
Domestic Mail Only

For delivery information, visit our website at www.usps.com®

OFFICIAL USE

Certified Mail Fee \$
Extra Services & Fees (check box, add fee as appropriate)
☐ Return Receipt (hardcopy) \$
☐ Return Receipt (electronic) \$
☐ Certified Mail Restricted Delivery \$
☐ Adult Signature Required \$
☐ Adult Signature Restricted Delivery \$
 Postage \$
 Total Postage and Fees \$

Postmark Here
JUL 06 2021

Sent To
Solma Andrews Perpetual Charitable
Bank of America, N.A. Trustee
Dallas TX 75283

Street and Apt. No., or PO Box No.
City, State, ZIP+4®

PS Form 3800, April 2015 PSN 7530-02-000-9047 See Reverse for Instructions

**U.S. Postal Service™
CERTIFIED MAIL® RECEIPT**
Domestic Mail Only

For delivery information, visit our website at www.usps.com®

OFFICIAL USE

Certified Mail Fee \$
Extra Services & Fees (check box, add fee as appropriate)
☐ Return Receipt (hardcopy) \$
☐ Return Receipt (electronic) \$
☐ Certified Mail Restricted Delivery \$
☐ Adult Signature Required \$
☐ Adult Signature Restricted Delivery \$
 Postage \$
 Total Postage and Fees \$

Postmark Here
JUL 06 2021

Sent To
Plains Radio Petroleum Co.
PO Box 11381
Midland TX 79702

Street and Apt. No., or PO Box No.
City, State, ZIP+4®

PS Form 3800, April 2015 PSN 7530-02-000-9047 See Reverse for Instructions

**U.S. Postal Service™
CERTIFIED MAIL® RECEIPT**
Domestic Mail Only

For delivery information, visit our website at www.usps.com®

OFFICIAL USE

Certified Mail Fee \$
Extra Services & Fees (check box, add fee as appropriate)
☐ Return Receipt (hardcopy) \$
☐ Return Receipt (electronic) \$
☐ Certified Mail Restricted Delivery \$
☐ Adult Signature Required \$
☐ Adult Signature Restricted Delivery \$
 Postage \$
 Total Postage and Fees \$

Postmark Here
JUL 06 2021

Sent To
Solma E Andrews Trust for Peggy
Bank of America, N.A. Sole Trustee
PO Box 830308
Dallas TX 75283

Street and Apt. No., or PO Box No.
City, State, ZIP+4®

PS Form 3800, April 2015 PSN 7530-02-000-9047 See Reverse for Instructions

**U.S. Postal Service™
CERTIFIED MAIL® RECEIPT**
Domestic Mail Only

For delivery information, visit our website at www.usps.com®

OFFICIAL USE

Certified Mail Fee \$
Extra Services & Fees (check box, add fee as appropriate)
☐ Return Receipt (hardcopy) \$
☐ Return Receipt (electronic) \$
☐ Certified Mail Restricted Delivery \$
☐ Adult Signature Required \$
☐ Adult Signature Restricted Delivery \$
 Postage \$
 Total Postage and Fees \$

Postmark Here
JUL 06 2021

Sent To
Pura Energy Group Inc.
2450 US Hwy 281 N.
Suite 203
San Antonio TX 78268

Street and Apt. No., or PO Box No.
City, State, ZIP+4®

PS Form 3800, April 2015 PSN 7530-02-000-9047 See Reverse for Instructions

**U.S. Postal Service™
CERTIFIED MAIL® RECEIPT**
Domestic Mail Only

For delivery information, visit our website at www.usps.com®

OFFICIAL USE

Certified Mail Fee \$
Extra Services & Fees (check box, add fee as appropriate)
☐ Return Receipt (hardcopy) \$
☐ Return Receipt (electronic) \$
☐ Certified Mail Restricted Delivery \$
☐ Adult Signature Required \$
☐ Adult Signature Restricted Delivery \$
 Postage \$
 Total Postage and Fees \$

Postmark Here
JUL 06 2021

Sent To
White Ranch Minerals, Ltd
c/o Meristem-L. Kalls
701 Carlson Parkway, Suite 1400
Minnetonka MN 55305

Street and Apt. No., or PO Box No.
City, State, ZIP+4®

PS Form 3800, April 2015 PSN 7530-02-000-9047 See Reverse for Instructions

EXHIBIT F



**NON-STANDARD LOCATION (NSL) APPLICATION
TAMAROA OPERATING, LLC
LE RANCH 1
API 30-005-
1980' FNL & 270' FWL
SEC. 34, T. 11 S., R. 29 E.
CHAVES COUNTY, NM**

I. This proposed White Ranch; Siluro Devonian (64220) oil well is on fee surface and a fee oil and gas lease. Tamaroa will dedicate the 40 acres in the SWNW of Section 34 to the well. APD has been submitted to NMOCD and approval is pending.

The well will be nonstandard because the well is 60' too far west due to geology. Closest standard spacing would place the well at 330' FWL. The APD cover sheet is attached as Exhibit A.

II. Exhibit B, Form C-102, shows the well and dedication.

III. Leases are shown on EXHIBIT C. The well encroaches to the west (SENE Section 33), also a fee lease. SENE Section 33 and SWNW Section 34 have the same mineral ownership. Thus, correlative rights are not impaired by the NSL. This information is current and correct.

IV. Exhibit D shows the proposed NSL well and existing wells (all P&A). No Siluro Devonian wells or dedications are within a mile.

V. Archaeology is not an issue.

VI. The need is to recover additional reserves and prevent waste.

VII. Tamaroa does not believe drilling at a standard location would recover as many reserves. Three White Ranch; Siluro Devonian wells have been drilled, and

all produced, in the W2W2 Section 34. Closest such well (30-005-00424) is 390' east. The three wells produced from 24 to 26 years from that pool. Tamaroa seeks to drill the NSL well to avoid drilling on the wrong (standard) side of a north-south oriented fault and intersecting the down dip depleted reservoir related to the White Ranch 1 (30-005-00424). The potentially productive reservoir (Exhibit E), as defined by 3-D seismic, is restricted to the SWNW Section 34.

VIII. I hereby attest that I, on or before the date that the application was submitted to the NMOCD, sent notification to the affected persons (see EXHIBIT F) by certified mail, return receipt requested, advising them that if they have an objection it must be filed in writing within 20 days from the date the NMOCD receives the application. These affected persons have working or royalty interests in the quarter-quarters toward which the well will encroach.

B. Wood

Brian Wood, Consultant

7-6-21

Date

STATE OF NEW MEXICO)
) SS:
COUNTY OF SANTA FE)

The foregoing instrument was acknowledged before me this 6th day of July, 2021 by Brian Wood. Witness my hand and official seal.

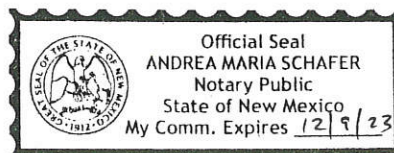

Andrea Maria Schaffer

Notary Public

My Commission Expires: 9 December 2023

Business Address: 37 Verano Loop, Santa Fe NM 87508

1625 N. French Dr., Hobbs, NM 88240
Phone: (575) 393-6161 Fax: (575) 393-0720

District II

811 S. First St., Artesia, NM 88210
Phone: (575) 748-1283 Fax: (575) 748-9720

District III

1000 Rio Brazos Road, Aztec, NM 87410
Phone: (505) 334-6178 Fax: (505) 334-6170

District IV

1220 S. St. Francis Dr., Santa Fe, NM 87505
Phone: (505) 476-3460 Fax: (505) 476-3462

Energy Minerals and Natural Resources

Oil Conservation Division

1220 South St. Francis Dr.

Santa Fe, NM 87505

Form C-101
Revised July 18, 2013

☐ AMENDED REPORT**EXHIBIT A****APPLICATION FOR PERMIT TO DRILL, RE-ENTER, DEEPEN, PLUGBACK, OR ADD A ZONE**

¹ Operator Name and Address Tamaroa Operating, LLC P. O. Box 866937 Plano TX 75086-6937 (972) 867-2575		² OGRID Number 328666
		³ API Number 30-005-
⁴ Property Code	⁵ Property Name LE Ranch	⁶ Well No. 1

7. Surface Location

UL - Lot	Section	Township	Range	Lot Idn	Feet from	N/S Line	Feet From	E/W Line	County
E	34	11 S	29 E		1980	N	270	W	Chaves

8. Proposed Bottom Hole Location

UL - Lot	Section	Township	Range	Lot Idn	Feet from	N/S Line	Feet From	E/W Line	County
E	34	11 S	29 E		1980	N	270	W	Chaves

9. Pool Information

¹⁰ Pool Name WHITE RANCH; SILURO DEVONIAN	¹¹ Pool Code 64220
---	----------------------------------

¹² Work Type N	¹³ Well Type O	¹⁴ Cable/Rotary R	¹⁵ Lease Type P	¹⁶ Ground Level Elevation 3780'
¹⁷ Multiple N	¹⁸ Proposed Depth 8900'	¹⁹ Formation Devonian	²⁰ Contractor to be determined	²¹ Spud Date July 1, 2021
Depth to Ground water 127' in RA 04498		Distance from nearest fresh water well 2.46 mi south of RA 04498		Distance to nearest surface water ≈4100' southeast of dirt tank

A closed-loop system will be used instead of lined pits.

21. Proposed Casing and Cement Program

Type	Hole Size	Casing Size	Casing Weight/ft	Setting Depth	Sacks of Cement	Estimated TOC
Surface	12.25"	9.625"	40# J-55	GL - 2300'	650	GL
Production	8.75"	5.5#	17# L-80	GL - 8900'	2630	GL

Casing/Cement Program: Additional Comments

GL - 400': fresh water spud mud; 400' - 5600': cut brine; 5600' - TD: cut brine, gel, starch

22. Proposed Blowout Prevention Program

Type	Working Pressure (psi)	Test Pressure (psi)	Manufacturer
annular & double rams	5000	2500	to be determined

²³ I hereby certify that the information given above is true and complete to the best of my knowledge and belief.

I further certify that I have complied with 19.15.14.9 (A) NMAC ☐ and/or 19.15.14.9 (B) NMAC ☐, if applicable.

Signature:

B. Wood

Printed name: Brian Wood

Title: Consultant

E-mail Address: brian@permitswest.com

Date: 5-7-21

Phone: 505 466-8120

OIL CONSERVATION DIVISION

Approved By:

Title:

Approved Date:

Expiration Date:

Conditions of Approval Attached

DISTRICT I
1625 N. French Dr., Hobbs, NM 88240
Phone: (575) 393-6161 Fax: (575) 393-0720

DISTRICT II
811 S. First St., Artesia, NM 88210
Phone: (575) 748-1283 Fax: (575) 748-9720

DISTRICT III
1000 Rio Brazos Road, Aztec, NM 87410
Phone: (505) 334-6178 Fax: (505) 334-6170

DISTRICT IV
1220 S. St. Francis Dr., Santa Fe, NM 87505
Phone: (505) 476-3460 Fax: (505) 476-3462

State of New Mexico
Energy, Minerals & Natural Resources Department
OIL CONSERVATION DIVISION
1220 South St. Francis Dr.
Santa Fe, New Mexico 87505

Form C-102
Revised August 1, 2011
Submit one copy to appropriate
District Office

☐ AMENDED REPORT

EXHIBIT B

WELL LOCATION AND ACREAGE DEDICATION PLAT

API Number 30-005-	Pool Code 64220	Pool Name WHITE RANCH; SILURO DEVONIAN
Property Code	Property Name LE RANCH	Well Number 1
OGRID No. 328666	Operator Name TAMAROA OPERATING, LLC	Elevation 3780'

Surface Location

UL or lot No. E	Section 34	Township 11-S	Range 29-E	Lot Idn	Feet from the 1980	North/South line NORTH	Feet from the 270	East/West line WEST	County CHAVES
---------------------------	----------------------	-------------------------	----------------------	---------	------------------------------	----------------------------------	-----------------------------	-------------------------------	-------------------------

Bottom Hole Location If Different From Surface

UL or lot No.	Section	Township	Range	Lot Idn	Feet from the	North/South line	Feet from the	East/West line	County
Dedicated Acres 40.00	Joint or Infill	Consolidation Code	Order No.						

NO ALLOWABLE WILL BE ASSIGNED TO THIS COMPLETION UNTIL ALL INTERESTS HAVE BEEN CONSOLIDATED OR A NON-STANDARD UNIT HAS BEEN APPROVED BY THE DIVISION

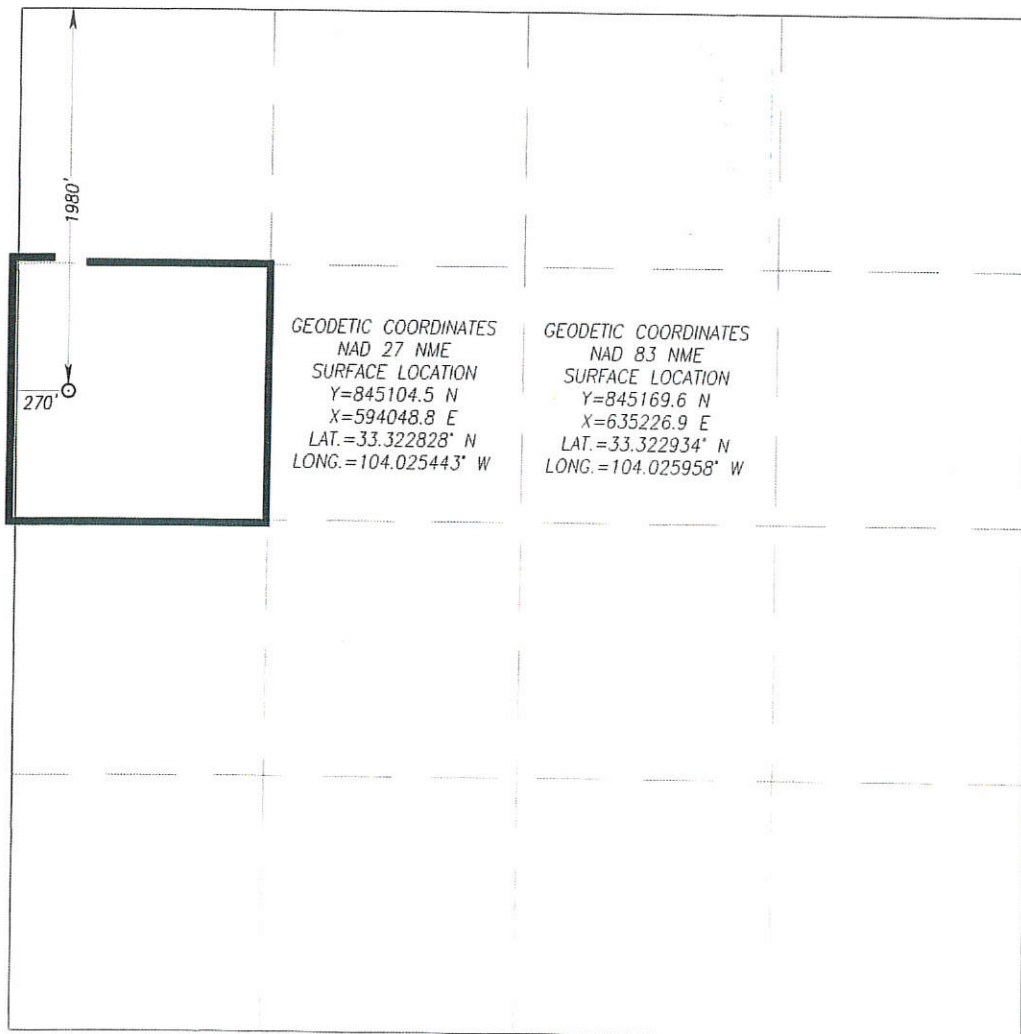

OPERATOR CERTIFICATION

I hereby certify that the information herein is true and complete to the best of my knowledge and belief, and that this organization either owns a working interest or unleased mineral interest in the land including the proposed bottom hole location or has a right to drill this well at this location pursuant to a contract with an owner of such mineral or working interest, or to a voluntary pooling agreement or a compulsory pooling order heretofore entered by the division.

Brian Wood 5-7-21
Signature Date

BRIAN WOOD
Printed Name
brian@permitswest.com
E-mail Address
(505) 466-8120

SURVEYOR CERTIFICATION

I hereby certify that the well location shown on this plat was plotted from field notes of actual surveys made by me or under my supervision, and that the same is true and correct to the best of my belief.

Date of Survey
Signature Seal of Professional Surveyor

Gary B. Eidson 04/06/2021
Certificate Number
Gary G. Eidson 12641
Ronald J. Eidson 3239
ACK JWSC W.O. 21 11 0122

New Mexico State Land Office



Oil, Gas, and Minerals Leases and Wells

- Coal Only

Oil and Gas Only

Oil, Gas and Coal Only

Other Minerals
- New Mexico State Trust Lands

Subsurface Estate

Surface Estate

Both Estates
- Federal Surface Management

Bureau of Indian Affairs/Tribes

Bureau of Land Management

Bureau of Reclamation

Department of Agriculture

Department of Defense

DOE

USDA Forest Service

Fish and Wildlife Service

National Park Service

Valles Caldera National Preserve

State Parks

EXHIBIT C

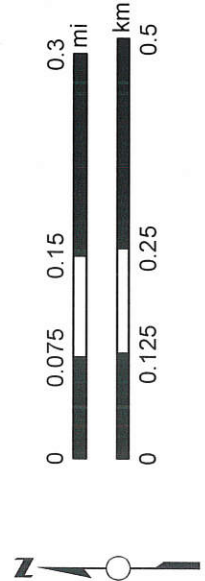
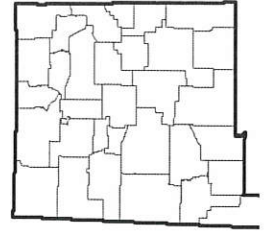

Disclaimer:
The New Mexico State Land Office assumes no responsibility or liability for, or in connection with the accuracy, reliability or use of the information provided herein with respect to State Land Office data or data from other sources.

Data pertaining to New Mexico State Trust Lands are provisional and subject to revision, and do not constitute an official record of title. Official records may be reviewed at the New Mexico State Land Office in Santa Fe, New Mexico.

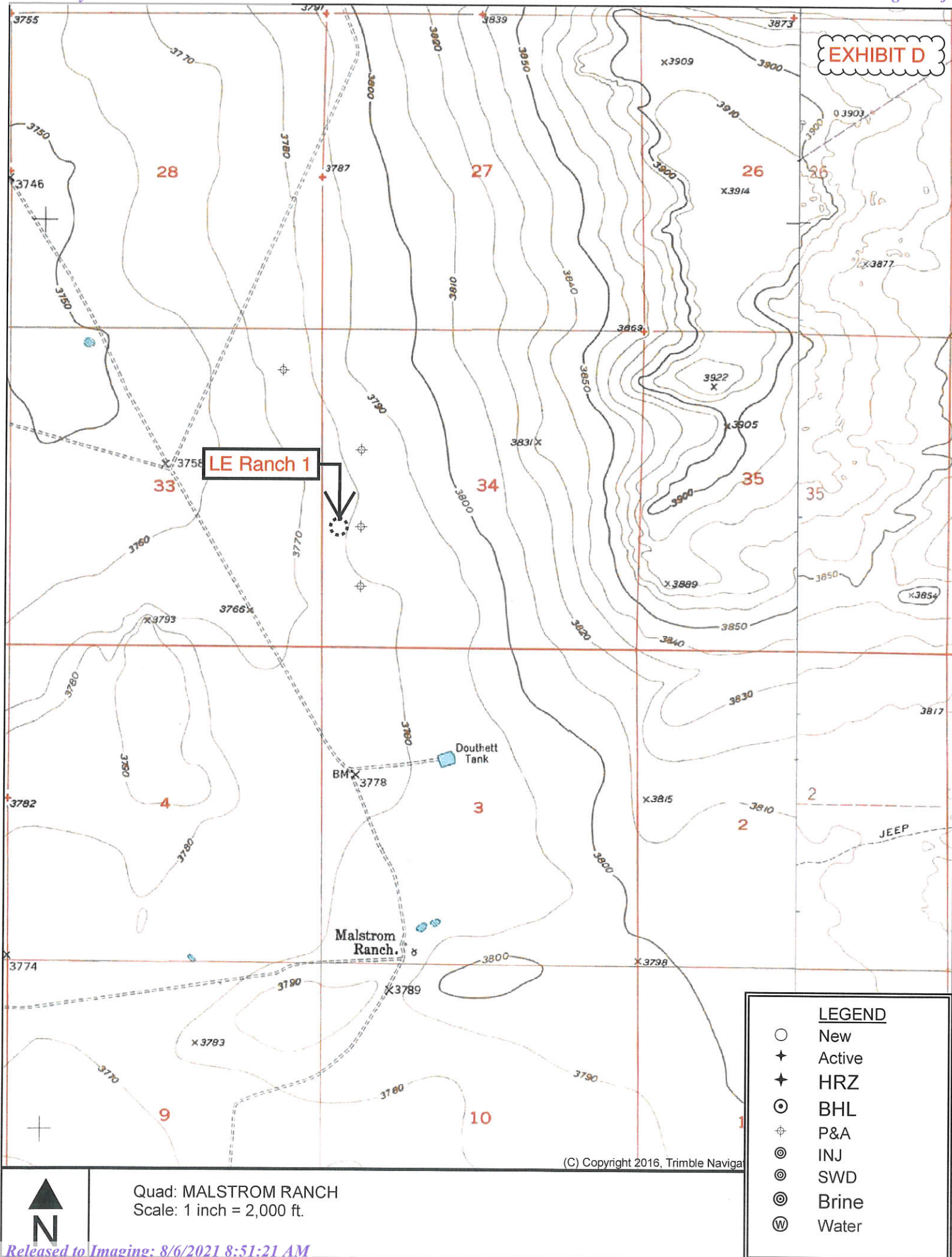
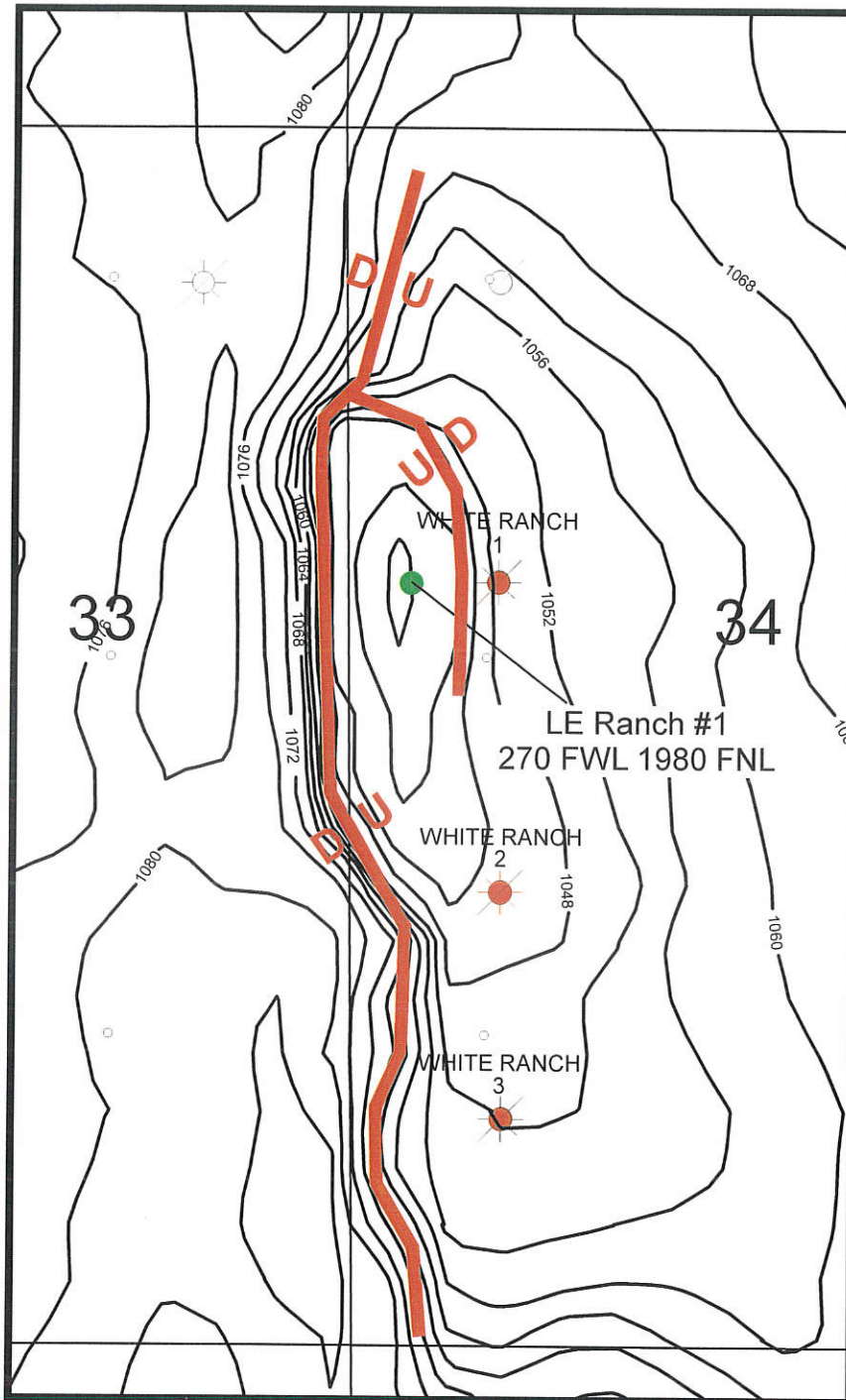

EXHIBIT E



White Ranch Field Area

T 11S - R 29E Chaves County, New Mexico

Mississippian Time Structure

By: G C B

C.I.: 4 msec (approx 30 ft)

Date: May 2021

District I
1625 N. French Dr., Hobbs, NM 88240
Phone:(575) 393-6161 Fax:(575) 393-0720
District II
811 S. First St., Artesia, NM 88210
Phone:(575) 748-1283 Fax:(575) 748-9720
District III
1000 Rio Brazos Rd., Aztec, NM 87410
Phone:(505) 334-6178 Fax:(505) 334-6170
District IV
1220 S. St Francis Dr., Santa Fe, NM 87505
Phone:(505) 476-3470 Fax:(505) 476-3462

State of New Mexico
Energy, Minerals and Natural Resources
Oil Conservation Division
1220 S. St Francis Dr.
Santa Fe, NM 87505

CONDITIONS

Action 35161

CONDITIONS

Operator: Tamaroa Operating, LLC PO Box 866937 Plano, TX 750866937	OGRID: 328666
	Action Number: 35161
	Action Type: [UF-NSL] Non-Standard Location (NSL)

CONDITIONS

Created By	Condition	Condition Date
llowe	None	7/7/2021