



**MONTGOMERY
& ANDREWS**
LAW FIRM

SHARON T. SHAHEEN
Direct: (505) 986-2678
Email: sshaheen@montand.com
www.montand.com

May 13, 2021

Submitted via OCD's electronic filing system

Leonard Lowe
NM Oil Conservation Division
1220 S. St. Francis Drive
Santa Fe, NM 87505

RE: Longfellow Energy, L.P.
Request for Administrative Approval of Non-Standard Location

Elvis State Com 29A 001H
N/2 N/2 Section 29, T17S, R28E
Eddy County, New Mexico
Artesia; Glorieta-Yeso Pool (Pool Code 96830)
API# 30-015-48184

Dear Mr. Lowe,

Pursuant to Division Rules 19.15.16.15(C)(6) and 19.15.15.13(C)-(D) NMAC, Longfellow Energy, L.P. ("Longfellow") requests administrative approval of a non-standard location for the above-referenced oil well in a 160-acre spacing unit, as described more fully below.

The standard setback in the horizontal plane from any point in the completed interval to any outer boundary of the horizontal spacing unit is 330 feet for an oil well. 19.15.16.15(C)(1)(a) NMAC. The completed interval of the above-referenced well, however, will be 169 feet at its closest point from the northern boundary of the spacing unit. Longfellow is requesting approval to decrease the setback for the completed interval of the above-referenced well.

The proposed surface and bottom hole locations and first and last take points are as follows:

1. SHL: 790' FNL and 560' FWL of Section 28-T17S-R28E
2. FTP: 169' FNL and 100' FEL of Section 29-T17S-R28E
3. LTP: 181' FNL and 100' FWL of Section 29-T17S-R28E

REPLY TO:

325 Paseo de Peralta
Santa Fe, New Mexico 87501
Telephone (505) 982-3873 • Fax (505) 982-4289

Post Office Box 2307
Santa Fe, New Mexico 87504-2307

Mr. Lowe
May 13, 2021
Page 2

4. BHL: 181' FNL and 100' FWL of Section 29-T17S-R28E

It is Longfellow's responsibility as a prudent operator to maximize the recovery of oil and gas reserves left in the ground. Approval of the unorthodox completed interval will allow Longfellow to use its preferred well spacing plan for horizontal wells in this area and thereby maximize recovery and prevent waste.

Attached is the draft C-102 form and map indicating the offset tracts to assist the Division in its review of Longfellow's requests. Longfellow has sent notice to all affected persons on the enclosed spreadsheet by certified mail, return receipt requested, with a copy of this request, the plat, and the draft C-102. The notice also informs the affected persons that, if they object to the aforementioned requests, they must file the objection in writing with the Division within 20 days from the date the Division receives this administrative approval request. I attach a sample of the notice letter and a spreadsheet with the types of interests and names of the affected parties, the location of each parties' interest, the date the letter was sent, and the mail tracking number for the mailings that went out today.

Please let me know if you have any questions or concerns. Thank you for your assistance in this matter.

Very truly yours,

/s/Sharon T. Shaheen

Sharon T. Shaheen

STS/jfm
Enclosures
ec: Ryan Reynolds, *via email*
Longfellow Energy, LP

District I
1625 N. French Dr., Hobbs, NM 88240
Phone: (575) 393-6161 Fax: (575) 393-0720
District II
811 S. First St., Artesia, NM 88210
Phone: (575) 748-1283 Fax: (575) 748-9720
District III
1000 Rio Brazos Road, Aztec, NM 87410
Phone: (505) 334-6178 Fax: (505) 334-6170
District IV
1220 S. St. Francis Dr., Santa Fe, NM 87505
Phone: (505) 476-3460 Fax: (505) 476-3462

State of New Mexico
Energy, Minerals & Natural Resources Department
OIL CONSERVATION DIVISION
1220 South St. Francis Dr.
Santa Fe, NM 87505

Form C-102
Revised August 1, 2011
Submit one copy to appropriate
District Office

☐ AMENDED REPORT

WELL LOCATION AND ACREAGE DEDICATION PLAT

¹ API Number	² Pool Code	³ Pool Name
⁴ Property Code	⁵ Property Name ELVIS STATE COM 29A	⁶ Well Number 001H
⁷ OGRID No. 372210	⁸ Operator Name LONGFELLOW ENERGY, LP	⁹ Elevation 3606.8

¹⁰ Surface Location

UL or lot no.	Section	Township	Range	Lot Idn	Feet from the	North/South line	Feet from the	East/West line	County
D	28	17 S	28 E		790	NORTH	560	WEST	EDDY

¹¹ Bottom Hole Location If Different From Surface

UL or lot no.	Section	Township	Range	Lot Idn	Feet from the	North/South line	Feet from the	East/West line	County
D	29	17 S	28 E		181	NORTH	100	WEST	EDDY
¹² Dedicated Acres	¹³ Joint or Infill	¹⁴ Consolidation Code	¹⁵ Order No.						

No allowable will be assigned to this completion until all interests have been consolidated or a non-standard unit has been approved by the division.

<p>NW CORNER SEC. 29 LAT. = 32.8124076°N LONG. = 104.2062852°W NMSP EAST (FT) N = 659309.95 E = 580369.70</p> <p>N/4 CORNER SEC. 29 LAT. = 32.8123832°N LONG. = 104.1977681°W NMSP EAST (FT) N = 659304.34 E = 582986.39</p> <p>SECTION CORNER LAT. = 32.8123554°N LONG. = 104.1892526°W NMSP EAST (FT) N = 659297.68 E = 585602.54</p> <p>N/4 CORNER SEC. 28 LAT. = 32.8125646°N LONG. = 104.1808012°W NMSP EAST (FT) N = 659377.42 E = 588198.94</p> <p>NE CORNER SEC. 28 LAT. = 32.8127748°N LONG. = 104.1723506°W NMSP EAST (FT) N = 659457.75 E = 590795.03</p> <p>100' LTP & BOTTOM OF HOLE</p> <p>790' SURFACE LOCATION</p> <p>560'</p> <p>ELVIS STATE COM 29A 001H ELEV. = 3606.8' LAT. = 32.8102299°N (NAD83) LONG. = 104.1874624°W NMSP EAST (FT) N = 658525.13 E = 586153.61</p> <p>FIRST TAKE POINT 169' FNL, 100' FEL LAT. = 32.8118910°N LONG. = 104.1895840°W</p> <p>BOTTOM OF HOLE & LAST TAKE POINT LAT. = 32.8119090°N LONG. = 104.2059670°W NMSP EAST (FT) N = 659128.68 E = 580467.69</p> <p>SEC. 29</p> <p>SEC. 28</p> <p>W/4 CORNER SEC. 29 LAT. = 32.8051338°N LONG. = 104.2063606°W NMSP EAST (FT) N = 656663.60 E = 580349.72</p> <p>QUARTER CORNER LAT. = 32.8052210°N LONG. = 104.1893606°W NMSP EAST (FT) N = 656702.04 E = 585572.90</p> <p>E/4 CORNER SEC. 28 LAT. = 32.8055962°N LONG. = 104.1724480°W NMSP EAST (FT) N = 656846.02 E = 590769.09</p> <p>SW CORNER SEC. 29 LAT. = 32.7978599°N LONG. = 104.2064288°W NMSP EAST (FT) N = 654017.25 E = 580331.94</p> <p>S/4 CORNER SEC. 29 LAT. = 32.7979714°N LONG. = 104.1979346°W NMSP EAST (FT) N = 654061.03 E = 582941.94</p> <p>SECTION CORNER LAT. = 32.7980800°N LONG. = 104.1894552°W NMSP EAST (FT) N = 654103.97 E = 585547.39</p> <p>S/4 CORNER SEC. 28 LAT. = 32.7982511°N LONG. = 104.1810192°W NMSP EAST (FT) N = 654169.85 E = 588139.44</p> <p>SE CORNER SEC. 28 LAT. = 32.7984193°N LONG. = 104.1725489°W NMSP EAST (FT) N = 654234.91 E = 590742.04</p>	<p>17 OPERATOR CERTIFICATION</p> <p>I hereby certify that the information contained herein is true and complete to the best of my knowledge and belief, and that this organization either owns a working interest or unleased mineral interest in the land including the proposed bottom hole location or has a right to drill this well at this location pursuant to a contract with an owner of such a mineral or working interest, or to a voluntary pooling agreement or a compulsory pooling order heretofore entered by the division.</p> <p>Signature _____ Date _____</p> <p>Printed Name _____</p> <p>E-mail Address _____</p> <p>18 SURVEYOR CERTIFICATION</p> <p>I hereby certify that the well location shown on this plat was plotted from field notes of actual surveys made by me or under my supervision, and that the same is true and correct to the best of my belief.</p> <p>MARCH 19, 2021</p> <p>Date of Survey _____</p> <p>Signature and Seal of Professional Surveyor: </p> <p>Certificate Number: 12797</p>
---	---

Intent ☐ As Drilled ☐

API #		
Operator Name: LONGFELLOW ENERGY, LP	Property Name: ELVIS STATE COM 29A	Well Number 001H

Kick Off Point (KOP)

UL	Section	Township	Range	Lot	Feet	From N/S	Feet	From E/W	County
Latitude					Longitude				NAD

First Take Point (FTP)

UL A	Section 29	Township 17S	Range 28E	Lot	Feet 169	From N/S NORTH	Feet 100	From E/W EAST	County EDDY
Latitude 32.8118910					Longitude 104.1895840				NAD 83

Last Take Point (LTP)

UL D	Section 29	Township 17S	Range 28E	Lot	Feet 181	From N/S NORTH	Feet 100	From E/W WEST	County EDDY
Latitude 32.8119090					Longitude 104.2059670				NAD 83

Is this well the defining well for the Horizontal Spacing Unit? ☐Is this well an infill well? ☐

If infill is yes please provide API if available, Operator Name and well number for Defining well for Horizontal Spacing Unit.

API #		
Operator Name:	Property Name:	Well Number

KZ 06/29/2018

SECTION 28, TOWNSHIP 17 SOUTH, RANGE 28 EAST, N.M.P.M.
EDDY COUNTY, STATE OF NEW MEXICO
SITE MAP

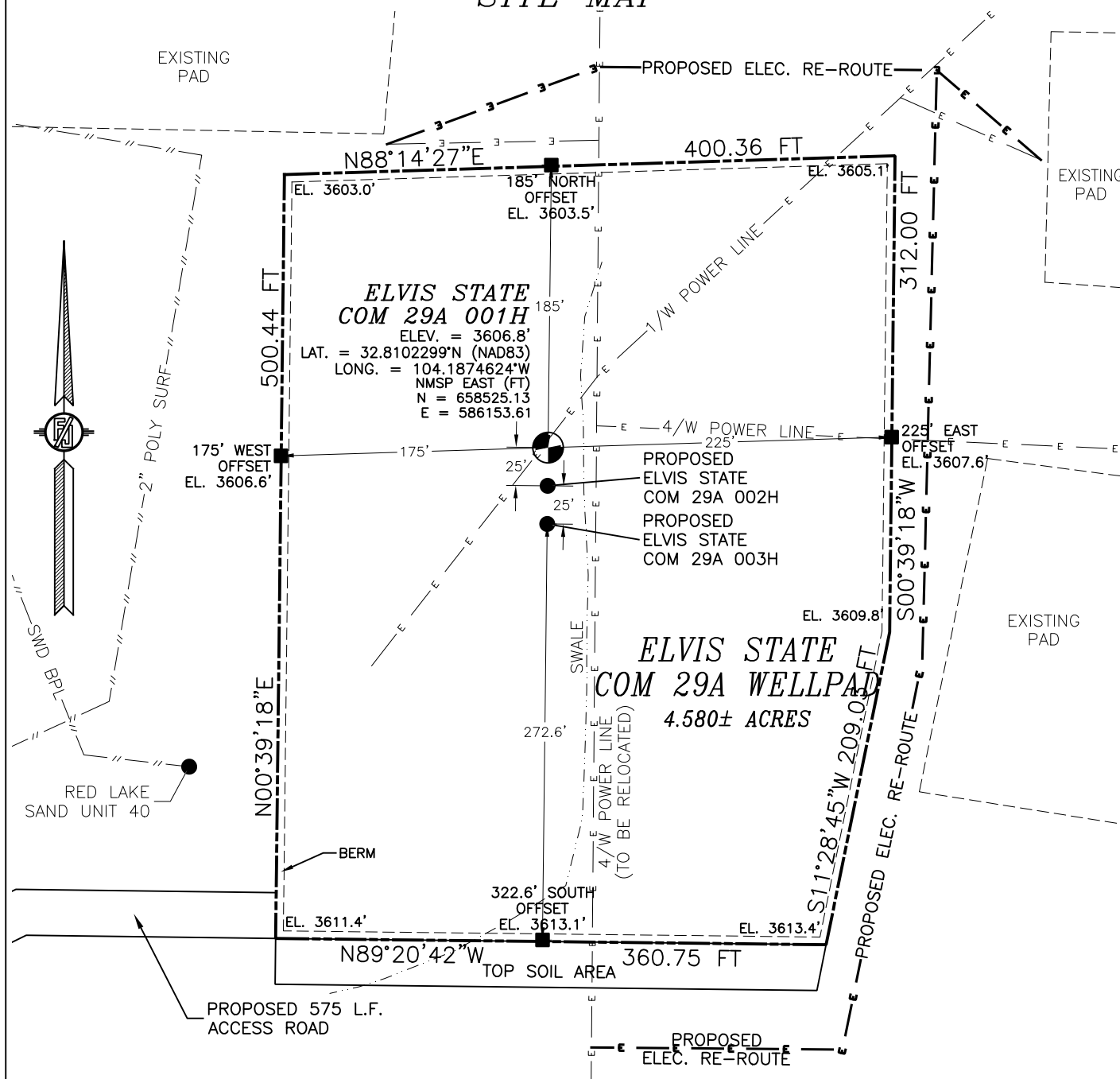

010 50 100 200

SCALE 1" = 100'

DIRECTIONS TO LOCATION

FROM THE INTERSECTION OF HWY. 82 (LOVINGTON HWY.) AND CR. 206 (ILLINOIS CAMP RD.) GO EAST ON HWY. 82 APPROX. 0.49 MILES, TURN LEFT (NORTH) ON CALICHE ROAD AND GO NORTH APPROX. 0.9 MILES TO A ROAD SURVEY ON RIGHT (EAST) FOLLOW ROAD SURVEY EAST 575' TO THE SOUTHWEST CORNER FOR THIS LOCATION.

I, FILIMON F. JARAMILLO, A NEW MEXICO REGISTERED PROFESSIONAL SURVEYOR, CERTIFY THAT I HAVE PERSONALLY CONDUCTED THIS SURVEY, THAT I AM A MEMBER OF THE NEW MEXICO SURVEYORS ASSOCIATION, AND THAT I AM A MEMBER OF THE NEW MEXICO SURVEYORS ASSOCIATION. I HAVE TO THE BEST OF MY KNOWLEDGE AND BELIEF COMPLIED WITH THE MINIMUM STANDARDS FOR SURVEYING IN THE STATE OF NEW MEXICO.

FILIMON F. JARAMILLO, 12739

MADRON SURVEYING, INC.

301 SOUTH CANAL
(575) 234-3341

CARLSBAD, NEW MEXICO

LONGFELLOW ENERGY, LP
ELVIS STATE COM 29A 001H
LOCATED 790 FT. FROM THE NORTH LINE
AND 560 FT. FROM THE WEST LINE OF
SECTION 28, TOWNSHIP 17 SOUTH,
RANGE 28 EAST, N.M.P.M.
EDDY COUNTY, STATE OF NEW MEXICO

MARCH 19, 2021

SURVEY NO. 8722A

SECTION 28, TOWNSHIP 17 SOUTH, RANGE 28 EAST, N.M.P.M.
 EDDY COUNTY, STATE OF NEW MEXICO
 LOCATION VERIFICATION MAP

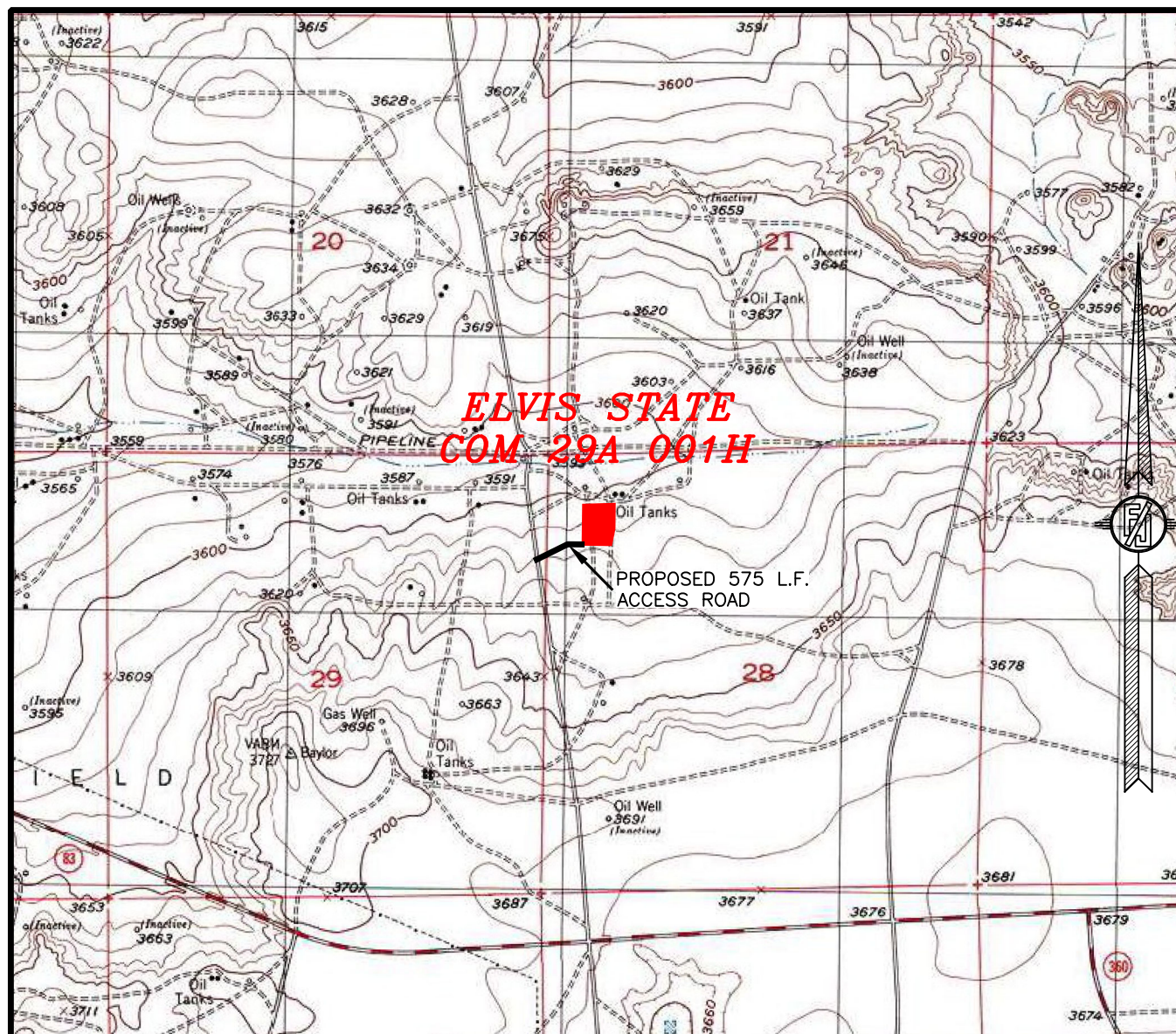

USGS QUAD MAP:
 RED LAKE

NOT TO SCALE

LONGFELLOW ENERGY, LP
ELVIS STATE COM 29A 001H
 LOCATED 790 FT. FROM THE NORTH LINE
 AND 560 FT. FROM THE WEST LINE OF
 SECTION 28, TOWNSHIP 17 SOUTH,
 RANGE 28 EAST, N.M.P.M.
 EDDY COUNTY, STATE OF NEW MEXICO

MARCH 19, 2021

MADRON SURVEYING, INC.

301 SOUTH CANAL
 (575) 234-3341

SURVEY NO. 8722A
 CARLSBAD, NEW MEXICO

SECTION 28, TOWNSHIP 17 SOUTH, RANGE 28 EAST, N.M.P.M.
 EDDY COUNTY, STATE OF NEW MEXICO
 VICINITY MAP

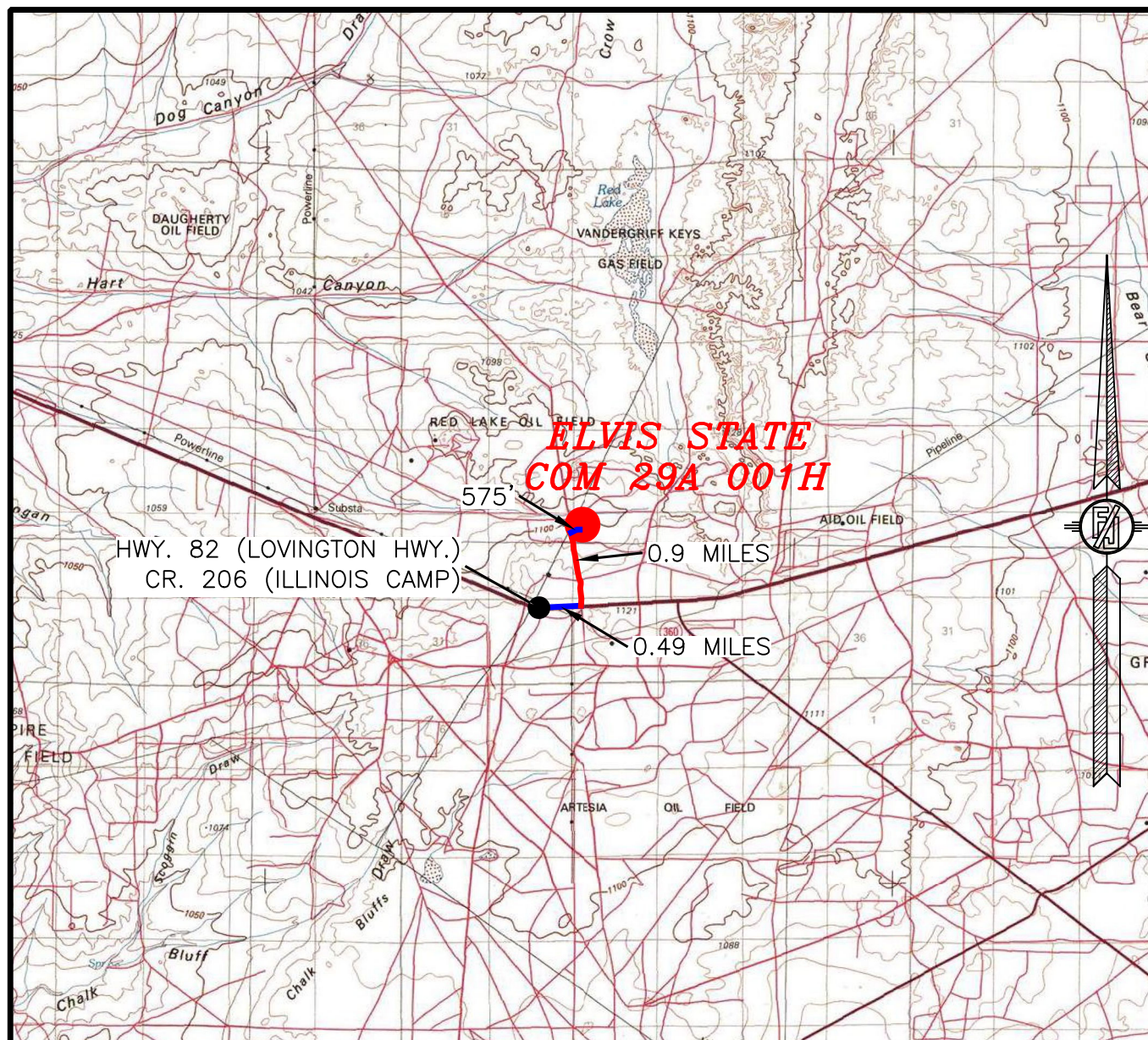

DISTANCES IN MILES

NOT TO SCALE

DIRECTIONS TO LOCATION

FROM THE INTERSECTION OF HWY. 82 (LOVINGTON HWY.) AND CR. 206 (ILLINOIS CAMP RD.), GO EAST ON HWY. 82 APPROX. 0.49 MILES, TURN LEFT (NORTH) ON CALICHE ROAD) AND GO NORTH APPROX. 0.9 MILES TO A ROAD SURVEY ON RIGHT (EAST) FOLLOW ROAD SURVEY EAST 575' TO THE SOUTHWEST PAD CORNER FOR THIS LOCATION.

LONGFELLOW ENERGY, LP
ELVIS STATE COM 29A 001H
 LOCATED 790 FT. FROM THE NORTH LINE
 AND 560 FT. FROM THE WEST LINE OF
 SECTION 28, TOWNSHIP 17 SOUTH,
 RANGE 28 EAST, N.M.P.M.
 EDDY COUNTY, STATE OF NEW MEXICO

MARCH 19, 2021

MADRON SURVEYING, INC.

301 SOUTH CANAL
 (575) 234-3341

SURVEY NO. 8722A
 CARLSBAD, NEW MEXICO

SECTION 28, TOWNSHIP 17 SOUTH, RANGE 28 EAST, N.M.P.M.
 EDDY COUNTY, STATE OF NEW MEXICO
 AERIAL PHOTO

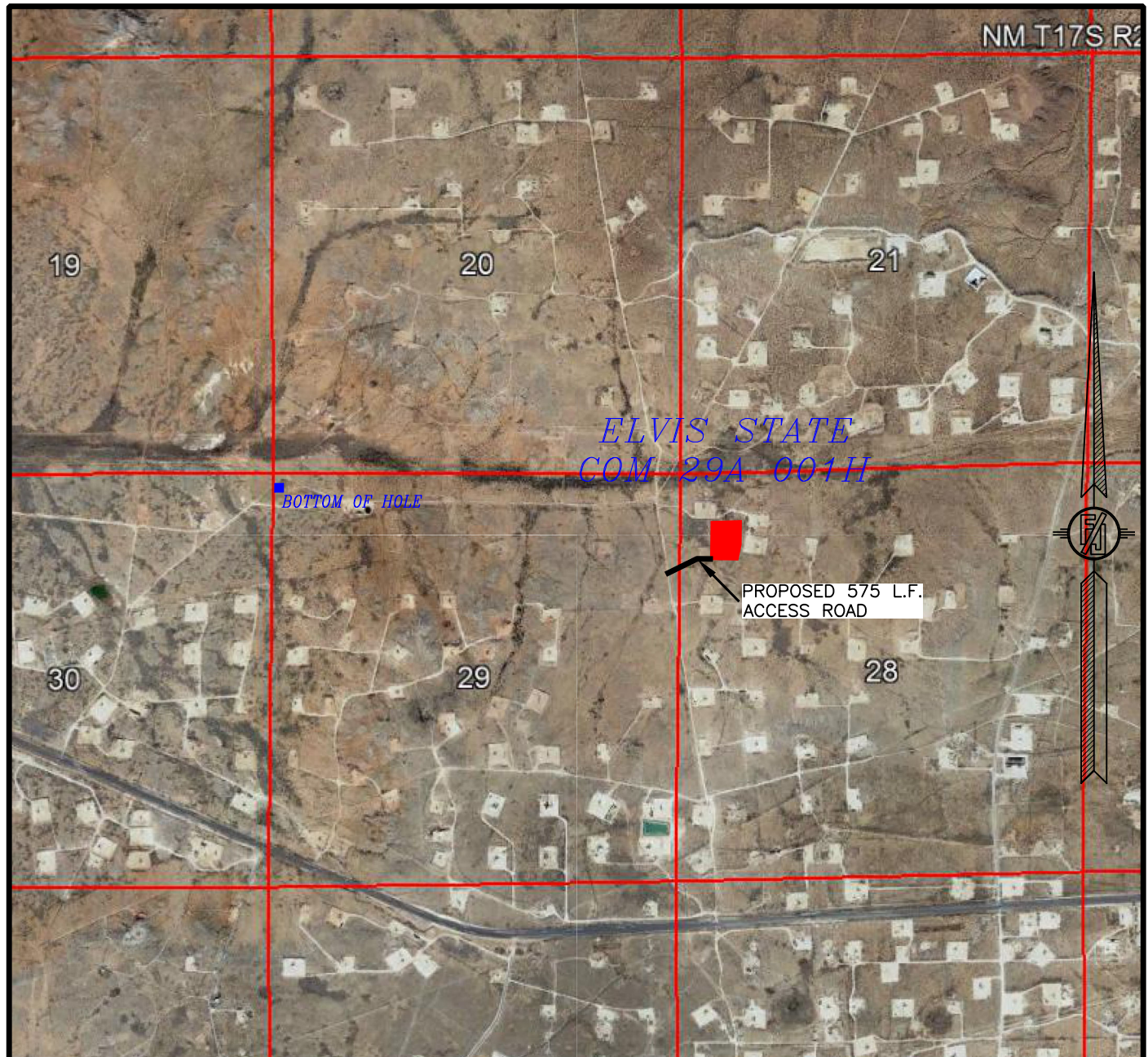

NOT TO SCALE
 AERIAL PHOTO:
 GOOGLE EARTH
 DEC. 2019

LONGFELLOW ENERGY, LP
ELVIS STATE COM 29A 001H
 LOCATED 790 FT. FROM THE NORTH LINE
 AND 560 FT. FROM THE WEST LINE OF
 SECTION 28, TOWNSHIP 17 SOUTH,
 RANGE 28 EAST, N.M.P.M.
 EDDY COUNTY, STATE OF NEW MEXICO

MARCH 19, 2021

SURVEY NO. 8722A

MADRON SURVEYING, INC. 301 SOUTH CANAL
 (575) 234-3341

CARLSBAD, NEW MEXICO

SECTION 28, TOWNSHIP 17 SOUTH, RANGE 28 EAST, N.M.P.M.
 EDDY COUNTY, STATE OF NEW MEXICO
 AERIAL ACCESS ROUTE MAP

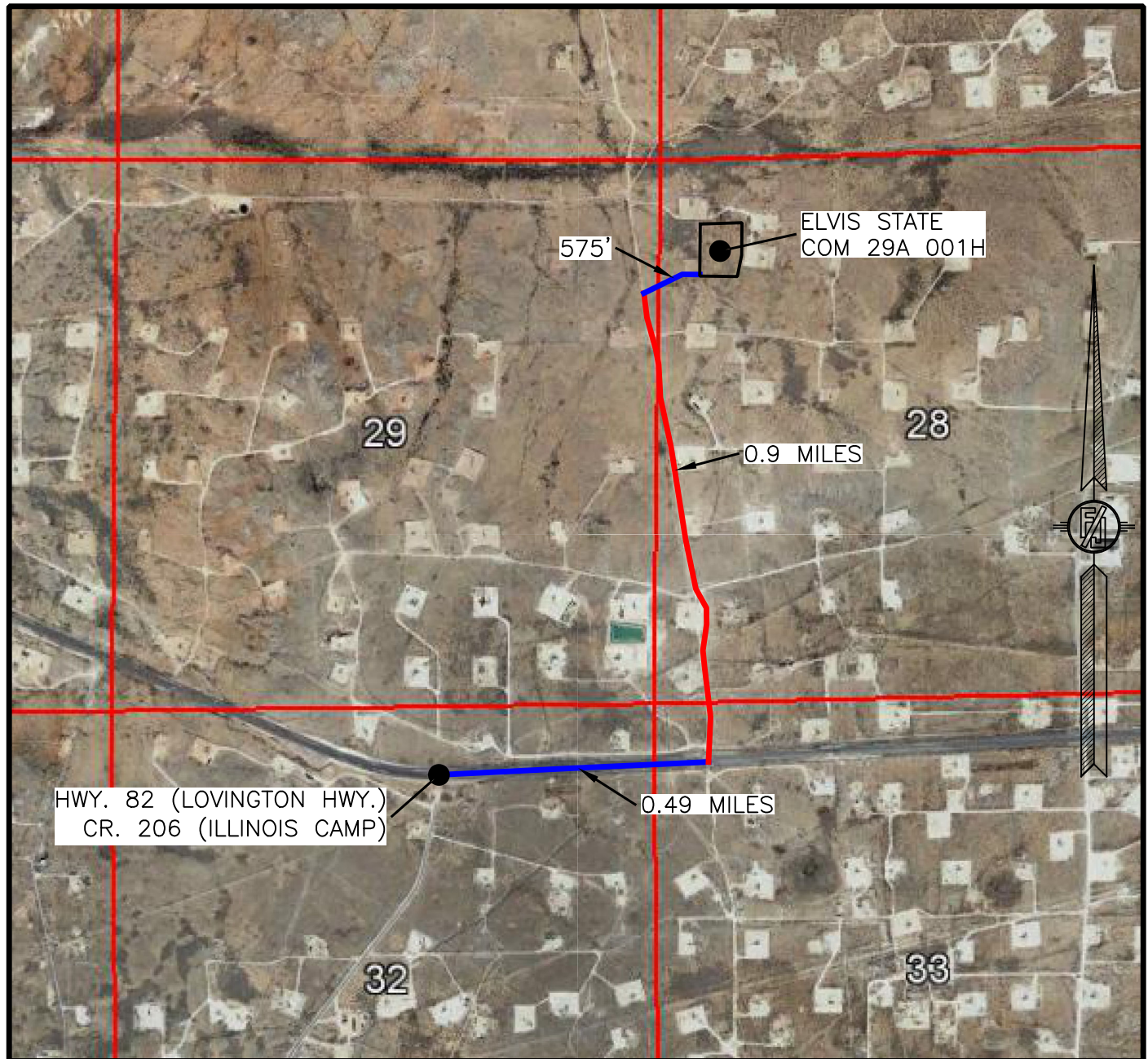

NOT TO SCALE
 AERIAL PHOTO:
 GOOGLE EARTH
 DEC. 2019

LONGFELLOW ENERGY, LP
ELVIS STATE COM 29A 001H
 LOCATED 790 FT. FROM THE NORTH LINE
 AND 560 FT. FROM THE WEST LINE OF
 SECTION 28, TOWNSHIP 17 SOUTH,
 RANGE 28 EAST, N.M.P.M.
 EDDY COUNTY, STATE OF NEW MEXICO

MARCH 19, 2021

SURVEY NO. 8722A

MADRON SURVEYING, INC. 301 SOUTH CANAL
 (575) 234-3341

CARLSBAD, NEW MEXICO



CROSS-SECTIONS

SECTION A-A'

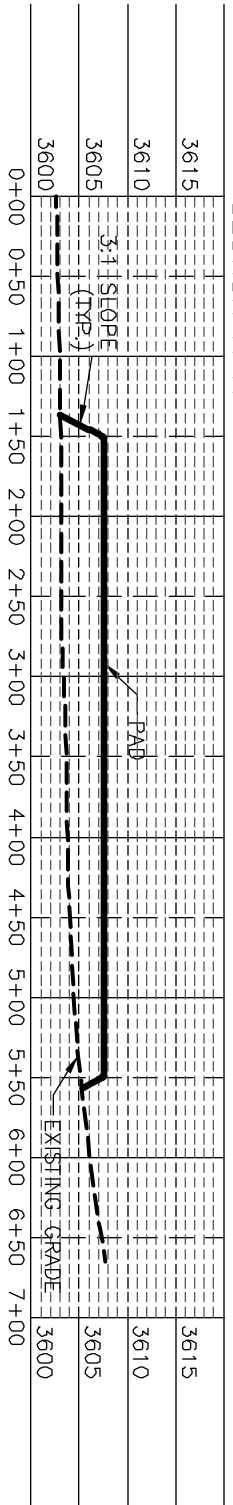

SECTION B-B'

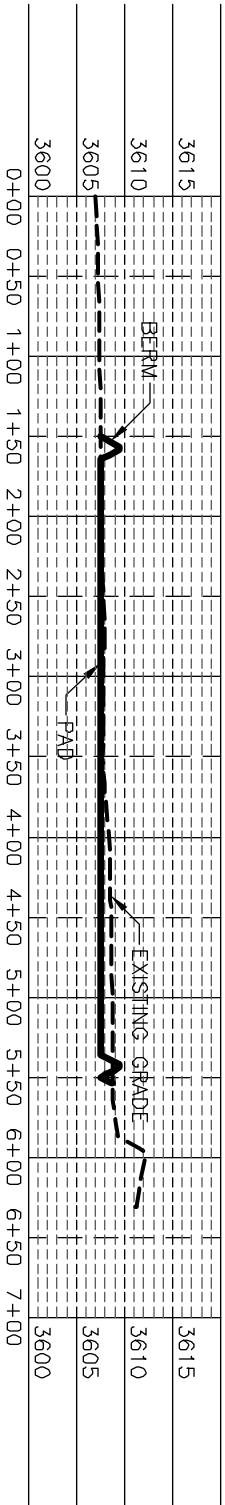

SECTION C-C'

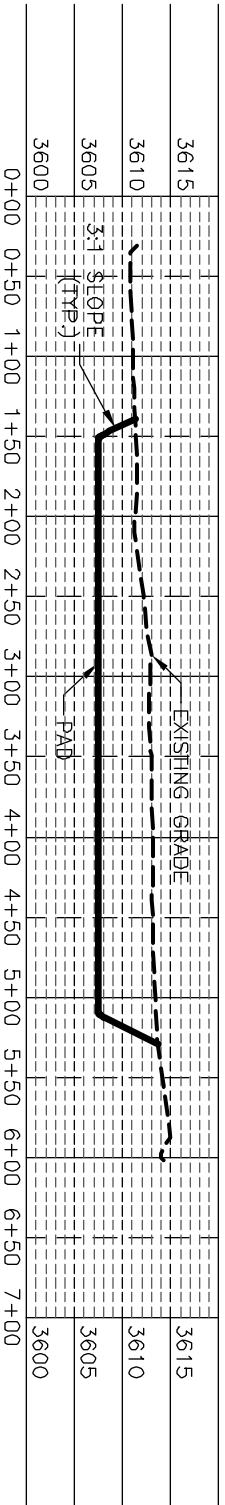

I, FILMON F. JARAMA, a NEW MEXICO REGISTERED PROFESSIONAL SURVEYOR CERTIFICATE NO. 12797, AM RESPONSIBLE FOR THIS SURVEY. THE SURVEY IS MADE AND REPORT TO THE BEST OF MY KNOWLEDGE AND BELIEF. I AM NOT AWARE OF ANY VIOLATIONS OF THE NEW MEXICO PROFESSIONAL SURVEYING ACT.

LONGFELLOW ENERGY, LP
PAD GRADING AND CROSS SECTIONS
FOR ELVIS STATE COM 29A 001H
SECTION 28, TOWNSHIP 17 SOUTH,
RANGE 28 EAST, N.M.P.M.
EDDY COUNTY, STATE OF NEW MEXICO

MARCH 19, 2021

301 SOUTH CANAL CARLSBAD, NEW MEXICO

SHEET 2-2
SURVEY NO. 8722A

012 60 120 240
SCALE 1" = 120' - 1" = 20' VER

CUT FILL NET
10915 CU. YD 7622 CU. YD 3293 CU. YD (CUT)
EARTHWORK QUANTITIES ARE ESTIMATED

ACCESS ROAD PLAT

PROPOSED ACCESS ROAD FOR ACCESS TO ELVIS STATE COM COM 29A WELLPAD
(ELVIS STATE COM COM 29A 001H, 002H, & 003H)

LONGFELLOW ENERGY, LP

CENTERLINE SURVEY OF AN ACCESS ROAD CROSSING
SECTION 29, TOWNSHIP 17 SOUTH, RANGE 28 EAST, N.M.P.M.
EDDY COUNTY, STATE OF NEW MEXICO
MARCH 19, 2021

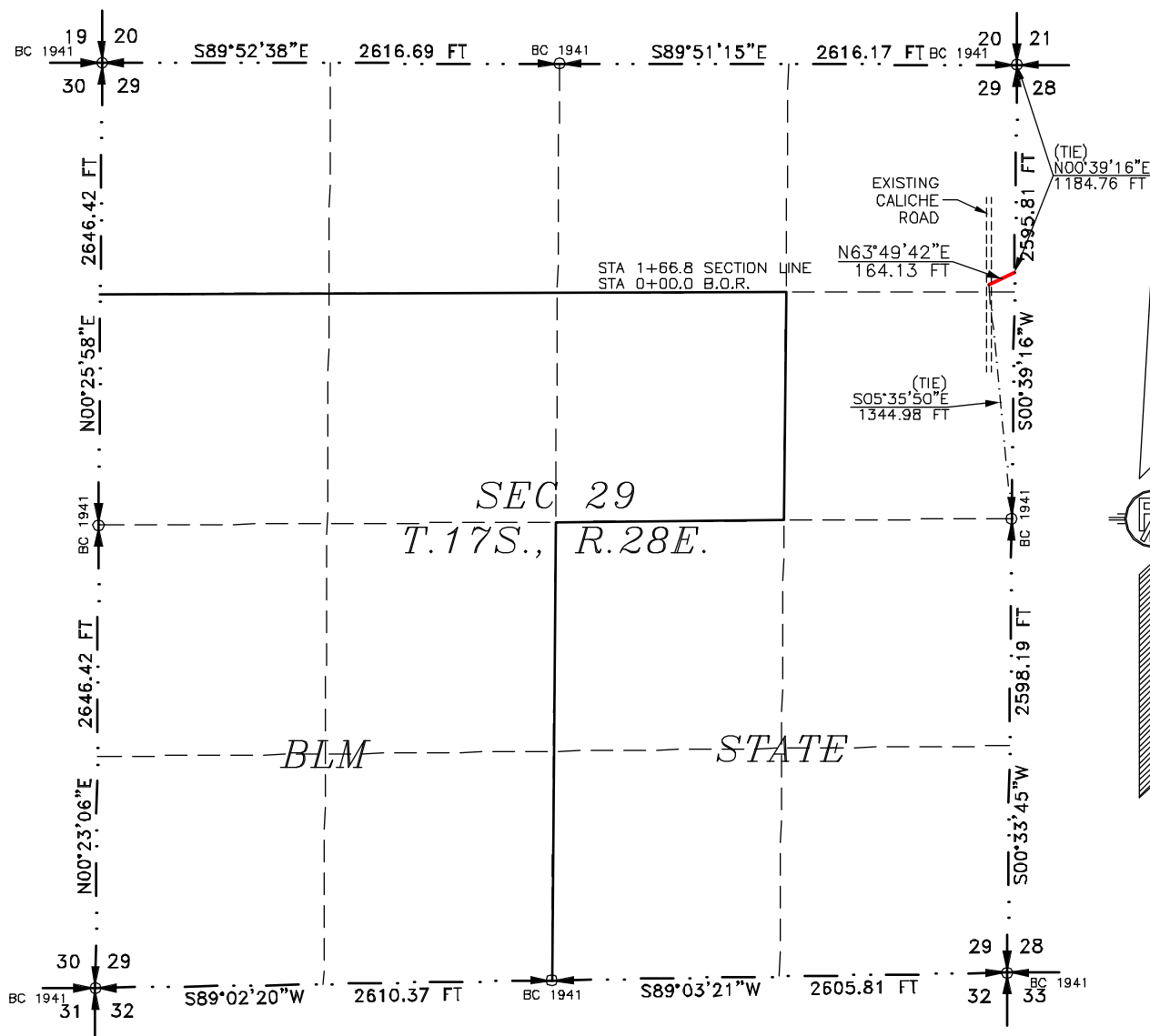

SEE NEXT SHEET (2-4) FOR DESCRIPTION

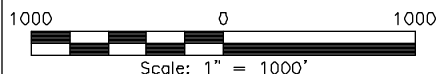
**GENERAL NOTES**

- 1.) THE INTENT OF THIS ROUTE SURVEY IS TO ACQUIRE AN EASEMENT.
- 2.) BASIS OF BEARING AND DISTANCE IS NMSP EAST (NAD83) GRID COORDINATES. NAD 83 (FEET) AND NAVD 88 (FEET) COORDINATE SYSTEMS USED IN THE SURVEY.

SURVEYOR CERTIFICATE

I, FILMON F. JARAMILLO, A NEW MEXICO PROFESSIONAL SURVEYOR NO. 12797, HEREBY CERTIFY THAT I HAVE CONDUCTED AND AM RESPONSIBLE FOR THIS SURVEY, THAT THIS SURVEY IS TRUE AND CORRECT TO THE BEST OF MY KNOWLEDGE AND BELIEF, AND THAT THIS SURVEY AND PLAT MEET THE MINIMUM STANDARDS FOR LAND SURVEYING IN THE STATE OF NEW MEXICO.

IN WITNESS WHEREOF THIS CERTIFICATE IS EXECUTED AT CARLSBAD, NEW MEXICO, THIS 19TH DAY OF MARCH 2021

FILMON F. JARAMILLO, PLS
MADRON SURVEYING, INC.
301 SOUTH CANAL
CARLSBAD, NEW MEXICO 88220
Phone (575) 234-3341

SURVEY NO. 8722A

SHEET: 1-4

MADRON SURVEYING, INC. 301 SOUTH CANAL CARLSBAD, NEW MEXICO (575) 234-3341

ACCESS ROAD PLAT

PROPOSED ACCESS ROAD FOR ACCESS TO ELVIS STATE COM COM 29A WELLPAD
(ELVIS STATE COM COM 29A 001H, 002H, & 003H)

LONGFELLOW ENERGY, LP

CENTERLINE SURVEY OF AN ACCESS ROAD CROSSING
SECTION 29, TOWNSHIP 17 SOUTH, RANGE 28 EAST, N.M.P.M.
EDDY COUNTY, STATE OF NEW MEXICO
MARCH 19, 2021

DESCRIPTION

A STRIP OF LAND 30 FEET WIDE CROSSING STATE OF NEW MEXICO LAND IN SECTION 29, TOWNSHIP 17 SOUTH, RANGE 28 EAST, N.M.P.M., EDDY COUNTY, STATE OF NEW MEXICO AND BEING 15 FEET EACH SIDE OF THE FOLLOWING DESCRIBED CENTERLINE SURVEY:

BEGINNING AT A POINT WITHIN THE NE/4 NE/4 OF SAID SECTION 29, TOWNSHIP 17 SOUTH, RANGE 28 EAST, N.M.P.M., WHENCE THE EAST QUARTER CORNER OF SAID SECTION 29, TOWNSHIP 17 SOUTH, RANGE 28 EAST, N.M.P.M. BEARS S05°35'50"E, A DISTANCE OF 1344.98 FEET;
THENCE N63°49'42"E A DISTANCE OF 164.13 FEET THE TERMINUS OF THIS CENTERLINE SURVEY, WHENCE THE NORTHEAST CORNER OF SAID SECTION 29, TOWNSHIP 17 SOUTH, RANGE 28 EAST, N.M.P.M. BEARS N00°39'16"E, A DISTANCE OF 1184.76 FEET;

SAID STRIP OF LAND BEING 164.13 FEET OR 9.95 RODS IN LENGTH, CONTAINING 0.113 ACRES MORE OR LESS AND BEING ALLOCATED BY FORTIES AS FOLLOWS:

NE/4 NE/4 164.13 L.F. 9.95 RODS 0.113 ACRES

SURVEYOR CERTIFICATE

I, FILIMON F. JARAMILLO, A NEW MEXICO PROFESSIONAL SURVEYOR NO. 12797, HEREBY CERTIFY THAT I HAVE CONDUCTED AND AM RESPONSIBLE FOR THIS SURVEY, THAT THIS SURVEY IS TRUE AND CORRECT TO THE BEST OF MY KNOWLEDGE AND BELIEF, AND THAT THIS SURVEY AND PLAT MEET THE MINIMUM STANDARDS FOR LAND SURVEYING IN THE STATE OF NEW MEXICO.

IN WITNESS WHEREOF THIS CERTIFICATE IS EXECUTED AT CARLSBAD, NEW MEXICO, THIS 24TH DAY OF MARCH 2021

FILIMON F. JARAMILLO, PLS
12797
NEW MEXICO PROFESSIONAL SURVEYOR

MADRON SURVEYING, INC.
301 SOUTH CANAL
CARLSBAD, NEW MEXICO 88220
Phone (575) 234-3341

SURVEY NO. 8722A

MADRON SURVEYING, INC. 301 SOUTH CANAL CARLSBAD, NEW MEXICO (575) 234-3341

GENERAL NOTES

- 1.) THE INTENT OF THIS ROUTE SURVEY IS TO ACQUIRE AN EASEMENT.
- 2.) BASIS OF BEARING AND DISTANCE IS NMSP EAST (NAD83) GRID COORDINATES. NAD 83 (FEET) AND NAVD 88 (FEET) COORDINATE SYSTEMS USED IN THE SURVEY.

SHEET: 2-4

ACCESS ROAD PLAT

PROPOSED ACCESS ROAD FOR ACCESS TO ELVIS STATE COM COM 29A WELLPAD
(ELVIS STATE COM COM 29A 001H, 002H, & 003H)

LONGFELLOW ENERGY, LP

CENTERLINE SURVEY OF AN ACCESS ROAD CROSSING
SECTION 28, TOWNSHIP 17 SOUTH, RANGE 28 EAST, N.M.P.M.
EDDY COUNTY, STATE OF NEW MEXICO
MARCH 19, 2021

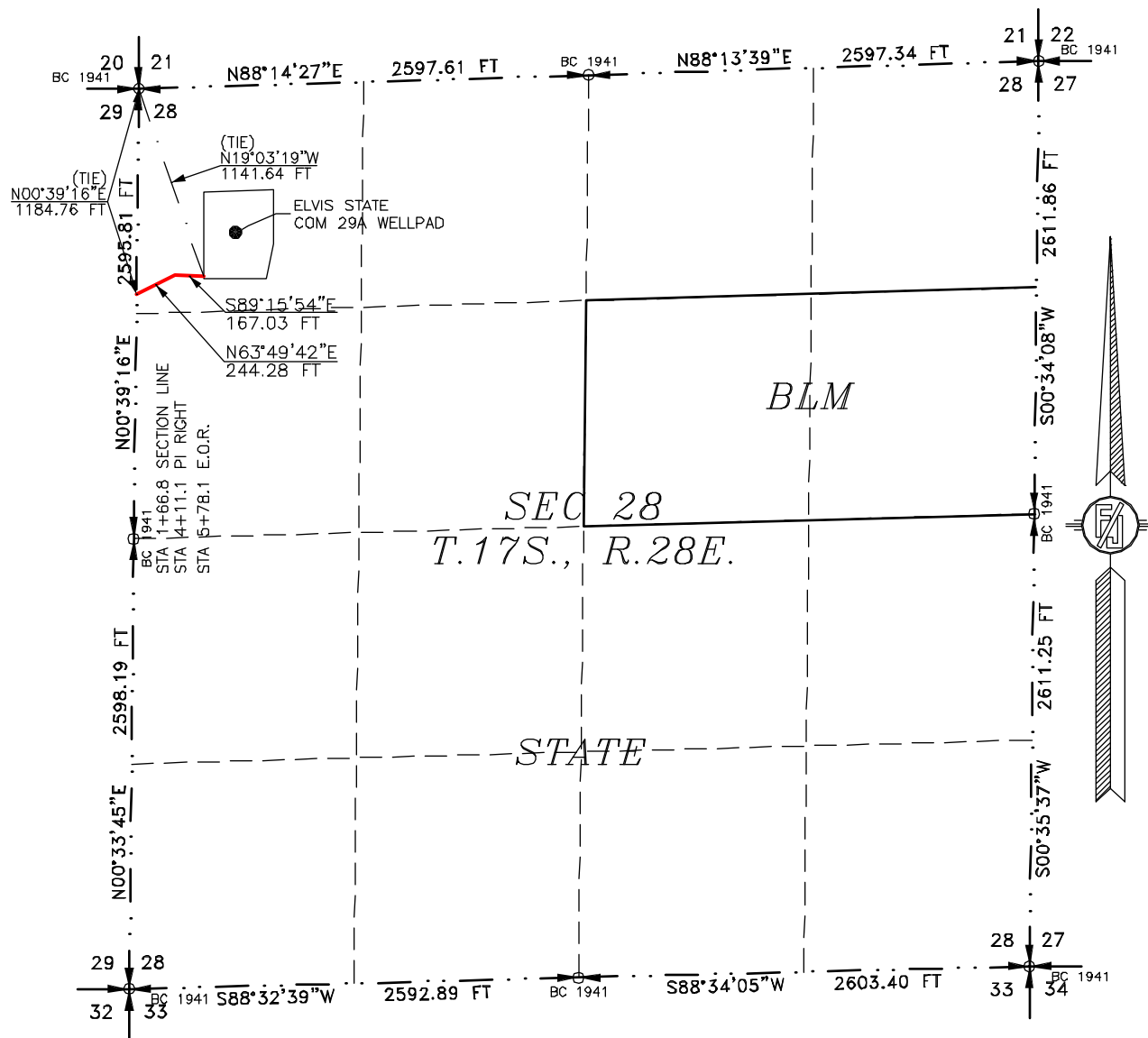

SEE NEXT SHEET (4-4) FOR DESCRIPTION

**GENERAL NOTES**

- 1.) THE INTENT OF THIS ROUTE SURVEY IS TO ACQUIRE AN EASEMENT.
- 2.) BASIS OF BEARING AND DISTANCE IS NMSP EAST (NAD83) GRID COORDINATES. NAD 83 (FEET) AND NAVD 88 (FEET) COORDINATE SYSTEMS USED IN THE SURVEY.

SURVEYOR CERTIFICATE

I, FILMON F. JARAMILLO, A NEW MEXICO PROFESSIONAL SURVEYOR NO. 12797, HEREBY CERTIFY THAT I HAVE CONDUCTED AND AM RESPONSIBLE FOR THIS SURVEY, THAT THIS SURVEY IS TRUE AND CORRECT TO THE BEST OF MY KNOWLEDGE AND BELIEF, AND THAT THIS SURVEY AND PLAT MEET THE MINIMUM STANDARDS FOR LAND SURVEYING IN THE STATE OF NEW MEXICO.

IN WITNESS WHEREOF THIS CERTIFICATE IS EXECUTED AT CARLSBAD, NEW MEXICO, THIS 19TH DAY OF MARCH 2021

MADRON SURVEYING, INC.
301 SOUTH CANAL
CARLSBAD, NEW MEXICO 88220
Phone (575) 234-3341

SURVEY NO. 8722A

SHEET: 3-4

MADRON SURVEYING, INC. 301 SOUTH CANAL CARLSBAD, NEW MEXICO (575) 234-3341

ACCESS ROAD PLAT

PROPOSED ACCESS ROAD FOR ACCESS TO ELVIS STATE COM COM 29A WELLPAD
(ELVIS STATE COM COM 29A 001H, 002H, & 003H)

LONGFELLOW ENERGY, LP

CENTERLINE SURVEY OF AN ACCESS ROAD CROSSING
SECTION 28, TOWNSHIP 17 SOUTH, RANGE 28 EAST, N.M.P.M.
EDDY COUNTY, STATE OF NEW MEXICO
MARCH 19, 2021

DESCRIPTION

A STRIP OF LAND 30 FEET WIDE CROSSING STATE OF NEW MEXICO LAND IN SECTION 28, TOWNSHIP 17 SOUTH, RANGE 28 EAST, N.M.P.M., EDDY COUNTY, STATE OF NEW MEXICO AND BEING 15 FEET EACH SIDE OF THE FOLLOWING DESCRIBED CENTERLINE SURVEY:

BEGINNING AT A POINT WITHIN THE NW/4 NW/4 OF SAID SECTION 28, TOWNSHIP 17 SOUTH, RANGE 28 EAST, N.M.P.M., WHENCE THE NORTHWEST CORNER OF SAID SECTION 28, TOWNSHIP 17 SOUTH, RANGE 28 EAST, N.M.P.M. BEARS N00°39'16"E, A DISTANCE OF 1184.76 FEET;
THENCE N63°49'42"E A DISTANCE OF 244.28 FEET TO AN ANGLE POINT OF THE LINE HEREIN DESCRIBED;
THENCE S89°15'54"E A DISTANCE OF 167.03 FEET THE TERMINUS OF THIS CENTERLINE SURVEY, WHENCE THE NORTHWEST CORNER OF SAID SECTION 28, TOWNSHIP 17 SOUTH, RANGE 28 EAST, N.M.P.M. BEARS N19°03'19"W, A DISTANCE OF 1141.64 FEET;

SAID STRIP OF LAND BEING 411.31 FEET OR 24.93 RODS IN LENGTH, CONTAINING 0.283 ACRES MORE OR LESS AND BEING ALLOCATED BY FORTIES AS FOLLOWS:

NW/4 NW/4 411.31 L.F. 24.93 RODS 0.283 ACRES

SURVEYOR CERTIFICATE

I, FILIMON F. JARAMILLO, A NEW MEXICO PROFESSIONAL SURVEYOR NO. 12797, HEREBY CERTIFY THAT I HAVE CONDUCTED AND AM RESPONSIBLE FOR THIS SURVEY, THAT THIS SURVEY IS TRUE AND CORRECT TO THE BEST OF MY KNOWLEDGE AND BELIEF, AND THAT THIS SURVEY AND PLAT MEET THE MINIMUM STANDARDS FOR LAND SURVEYING IN THE STATE OF NEW MEXICO.

IN WITNESS WHEREOF THIS CERTIFICATE IS EXECUTED AT CARLSBAD, NEW MEXICO, THIS 19TH DAY OF MARCH 2021

FILIMON F. JARAMILLO, PLS
301 SOUTH CANAL
(575) 234-3341
CARLSBAD, NEW MEXICO

MADRON SURVEYING, INC.
301 SOUTH CANAL
CARLSBAD, NEW MEXICO 88220
Phone (575) 234-3341

SURVEY NO. 8722A

GENERAL NOTES

- 1.) THE INTENT OF THIS ROUTE SURVEY IS TO ACQUIRE AN EASEMENT.
- 2.) BASIS OF BEARING AND DISTANCE IS NMSP EAST (NAD83) GRID COORDINATES. NAD 83 (FEET) AND NAVD 88 (FEET) COORDINATE SYSTEMS USED IN THE SURVEY.

SHEET: 4-4

MADRON SURVEYING, INC. CARLSBAD, NEW MEXICO

**NSL AFFECTED PARTY LIST
ELVIS STATE COM 29A 001H**

	A	B	C	D	E	F	G
1	Type	Affected Party	Address	City, State Zip	Location	Date Sent	Mail Tracking Number
2	WIO	Longfellow LH, LLC*	8115 Preston Road, Suite 800	Dallas, TX 75225	S/2 SW/4; S/2 SE/4 20 17S 28E	13-May-21	7015 1730 0000 9774 4926
3	WIO	ConocoPhillips	600 W. Illinois	Midland, TX 79701	S/2 SW/4 20 17S 28E	13-May-21	7015 1730 0000 9774 4933
4	WIO	Gretchen Beidler Nearburg c/o Eugene E. Nearburg	1129 Challenger	Lakeway, TX 78734-3825	S/2 SW/4 20 17S 28E	13-May-21	7015 1730 0000 9774 4988
5	WIO	Lucinda Loveless, Individually, as Trustee, and her successors in trust as trustee of the Lucinda Loveless Revocable Trust dated December 21, 2006, as amended and restated	P.O. Box 8	Hondo, NM 88336-0008	S/2 SW/4 20 17S 28E	13-May-21	7015 1730 0000 9774 5039
6	WIO	SEP Permian, LLC	9655 Katy Freeway, Suite 500	Houston, TX 77024	S/2 SW/4 20 17S 28E	13-May-21	7015 1730 0000 9774 4940
7	WIO	Christine S. Johnson c/o Carolynn Loveless Schlicher	40246 Goodfellow Dr.	Dallas, TX 75209	S/2 SW/4 20 17S 28E	13-May-21	7015 1730 0000 9774 4957
8	WIO	James Coe Schlicher, c/o Carolynn Loveless Schlicher	2309 Bridle Path	Austin, TX 78703	S/2 SW/4 20 17S 28E	13-May-21	7015 1730 0000 9774 4971
9							
10	Lessor	NM State Land Office	310 Old Santa Fe Trail	Santa Fe, NM 87501	S/2 S/2 20 17S 28E	13-May-21	7015 1730 0000 9774 4995
11							
12							
13		*Affiliate of Applicant					



**MONTGOMERY
& ANDREWS**
LAW FIRM

SHARON T. SHAHEEN
Direct: (505) 986-2678
Email: sshaheen@montand.com
www.montand.com

May 13, 2021

CERTIFIED MAIL
RETURN RECEIPT REQUESTED

TO: ALL INTERESTED PARTIES ON THE ATTACHED LIST

Re: Administrative Application for Non-Standard Location

Longfellow Energy, L.P.
OGRID Number: 372210
Pool: Artesia; Glorieta-Yeso
Pool Code: 96830

Elvis State Com 29A 001H
N/2 N/2 Section 29, T17S, R28E
Eddy County, New Mexico
API# 30-015-48184

Pursuant to Division Rules 19.15.16.15(C)(6) and 19.15.15.13(C)-(D) NMAC, Longfellow Energy, L.P. has on this date made application to the New Mexico Oil Conservation Division ("NMOCD") for administrative approval of a non-standard location regarding the Elvis State Com 29A 001H (Pool Code 96830). A copy of the application is enclosed.

As the owner of an interest that may be affected, you have the right to object to the application. To do so, you must file a written protest with the NMOCD within twenty days. Failure to do so will prevent you from challenging the matter at a later time. A letter of protest may be sent to the NMOCD at 1220 South St. Francis Drive, Santa Fe, New Mexico 87505, directed to the attention of Leonard Lowe.

Should you consent to the application and the proposed Elvis State Com 29A 001H well location, you are requested to indicate your waiver of objection by signing

REPLY TO:

325 Paseo de Peralta
Santa Fe, New Mexico 87501
Telephone (505) 982-3873 • Fax (505) 982-4289

Post Office Box 2307
Santa Fe, New Mexico 87504-2307

Interested Parties

May 13, 2021

Page | 2

where indicated below and then returning a copy of this letter with the executed signature page to me at your earliest convenience.

Very truly yours,

/s/ Sharon T. Shaheen

Sharon T. Shaheen

Enclosure

CONSENT:

By: _____ for _____
Signature Name of Interested Party

Printed Name, Authorized Representative

Revised March 23, 2017

RECEIVED:	REVIEWER:	TYPE:	APP NO:
-----------	-----------	-------	---------

ABOVE THIS TABLE FOR OCD DIVISION USE ONLY

NEW MEXICO OIL CONSERVATION DIVISION
 - Geological & Engineering Bureau -
 1220 South St. Francis Drive, Santa Fe, NM 87505

**ADMINISTRATIVE APPLICATION CHECKLIST**

THIS CHECKLIST IS MANDATORY FOR ALL ADMINISTRATIVE APPLICATIONS FOR EXCEPTIONS TO DIVISION RULES AND
 REGULATIONS WHICH REQUIRE PROCESSING AT THE DIVISION LEVEL IN SANTA FE

Applicant: Longfellow Energy, L.P. **OGRID Number:** 372210
Well Name: Elvis State Com 29A 001H **API:** API# 30-015-48184
Pool: Artesia; Glorieta-Yeso **Pool Code:** 96830

**SUBMIT ACCURATE AND COMPLETE INFORMATION REQUIRED TO PROCESS THE TYPE OF APPLICATION
 INDICATED BELOW**

1) TYPE OF APPLICATION: Check those which apply for [A]

A. Location – Spacing Unit – Simultaneous Dedication

☒ NSL☐ NSP (PROJECT AREA)☐ NSP (PRORATION UNIT)☐ SD

B. Check one only for [I] or [II]

[I] Commingling – Storage – Measurement

☐ DHC☐ CTB☐ PLC☐ PC☐ OLS☐ OLM

[II] Injection – Disposal – Pressure Increase – Enhanced Oil Recovery

☐ WFX☐ PMX☐ SWD☐ IPI☐ EOR☐ PPR**2) NOTIFICATION REQUIRED TO:** Check those which apply.A. ☒ Offset operators or lease holdersB. ☐ Royalty, overriding royalty owners, revenue ownersC. ☐ Application requires published noticeD. ☒ Notification and/or concurrent approval by SLOE. ☐ Notification and/or concurrent approval by BLMF. ☐ Surface ownerG. ☒ For all of the above, proof of notification or publication is attached, and/or,H. ☐ No notice required**FOR OCD ONLY**☐ Notice Complete☐ Application
Content
Complete

3) CERTIFICATION: I hereby certify that the information submitted with this application for administrative approval is **accurate** and **complete** to the best of my knowledge. I also understand that **no action** will be taken on this application until the required information and notifications are submitted to the Division.

Note: Statement must be completed by an individual with managerial and/or supervisory capacity.



May 13, 2021DateSharon T. Shaheen, Attorney, Montgomery & Andrews, P.A.

Print or Type Name

(505) 986-2678Phone NumberSharon T ShaheenSignaturesshahen@montand.come-mail Address



Hzn Spacing Unit

  = Affected Tracts

District I

1625 N. French Dr., Hobbs, NM 88240
Phone:(575) 393-6161 Fax:(575) 393-0720

District II

811 S. First St., Artesia, NM 88210
Phone:(575) 748-1283 Fax:(575) 748-9720

District III

1000 Rio Brazos Rd., Aztec, NM 87410
Phone:(505) 334-6178 Fax:(505) 334-6170

District IV

1220 S. St Francis Dr., Santa Fe, NM 87505
Phone:(505) 476-3470 Fax:(505) 476-3462

State of New Mexico
Energy, Minerals and Natural Resources
Oil Conservation Division
1220 S. St Francis Dr.
Santa Fe, NM 87505

CONDITIONS

Action 28196

CONDITIONS

Operator: LONGFELLOW ENERGY, LP 8115 Preston Road Dallas, TX 75225	OGRID: 372210
	Action Number: 28196
	Action Type: [UF-NSL] Non-Standard Location (NSL)

CONDITIONS

Created By	Condition	Condition Date
llowe	None	5/14/2021