

RECEIVED: 10/25/21	REVIEWER: LRL	TYPE: NSL	APP NO: pLEL2129836683
--------------------	---------------	-----------	------------------------

ABOVE THIS TABLE FOR OCD DIVISION USE ONLY

NEW MEXICO OIL CONSERVATION DIVISION
- Geological & Engineering Bureau -
1220 South St. Francis Drive, Santa Fe, NM 87505

**ADMINISTRATIVE APPLICATION CHECKLIST**

THIS CHECKLIST IS MANDATORY FOR ALL ADMINISTRATIVE APPLICATIONS FOR EXCEPTIONS TO DIVISION RULES AND REGULATIONS WHICH REQUIRE PROCESSING AT THE DIVISION LEVEL IN SANTA FE

Applicant: Advance Energy Partners Hat Mesa, LLC **OGRID Number:** 372417
Well Name: Anderson Fed Com 702H **API:** 30-025-
Pool: WC-025 G-10 S213328O; Wolfcamp **Pool Code:** 98033

SUBMIT ACCURATE AND COMPLETE INFORMATION REQUIRED TO PROCESS THE TYPE OF APPLICATION INDICATED BELOW

1) **TYPE OF APPLICATION:** Check those which apply for [A]

A. Location – Spacing Unit – Simultaneous Dedication

☒ NSL ☐ NSP (PROJECT AREA) ☐ NSP (PRORATION UNIT) ☐ SD

B. Check one only for [I] or [II]

[I] Commingling – Storage – Measurement

☐ DHC ☐ CTB ☐ PLC ☐ PC ☐ OLS ☐ OLM

[II] Injection – Disposal – Pressure Increase – Enhanced Oil Recovery

☐ WFX ☐ PMX ☐ SWD ☐ IPI ☐ EOR ☐ PPR
2) **NOTIFICATION REQUIRED TO:** Check those which apply.

- A. ☐ Offset operators or lease holders
 B. ☒ Royalty, overriding royalty owners, revenue owners
 C. ☐ Application requires published notice
 D. ☐ Notification and/or concurrent approval by SLO
 E. ☒ Notification and/or concurrent approval by BLM
 F. ☐ Surface owner
 G. ☒ For all of the above, proof of notification or publication is attached, and/or,
 H. ☐ No notice required

FOR OCD ONLY

- ☐ Notice Complete
☐ Application Content Complete

3) **CERTIFICATION:** I hereby certify that the information submitted with this application for administrative approval is **accurate** and **complete** to the best of my knowledge. I also understand that **no action** will be taken on this application until the required information and notifications are submitted to the Division.

Note: Statement must be completed by an individual with managerial and/or supervisory capacity.

Brian Wood

Print or Type Name

Signature

10-23-21

Date

505 466-8120

Phone Number

brian@permitswest.com

e-mail Address

DISTRICT I
1625 N. French Dr., Hobbs, NM 88240
Phone (575) 393-6161 Fax: (575) 393-0720

DISTRICT II
811 S. First St., Artesia, NM 88210
Phone (575) 748-1283 Fax: (575) 748-9720

DISTRICT III
1000 Rio Brazos Rd., Aztec, NM 87410
Phone (505) 334-6178 Fax: (505) 334-6170

DISTRICT IV
1220 S. St. Francis Dr., Santa Fe, NM 87505
Phone (505) 476-3480 Fax: (505) 476-3482

State of New Mexico
Energy, Minerals and Natural Resources Department

OIL CONSERVATION DIVISION
1220 South St. Francis Dr.
Santa Fe, New Mexico 87505

Form C-102
Revised August 4, 2011

Submit one copy to appropriate
District Office

WELL LOCATION AND ACREAGE DEDICATION PLAT

☐ AMENDED REPORT

API Number 30-025-	Pool Code 98033	Pool Name WC-025 G-10 S2133280; Wolfcamp
Property Code	Property Name ANDERSON FED COM	Well Number 702H
OGRID No. 372417	Operator Name ADVANCE ENERGY PARTNERS HAT MESA, LLC	Elevation 3672'

Surface Location

UL or lot No.	Section	Township	Range	Lot Idn	Feet from the	SOUTH/South line	Feet from the	East/West line	County
LOT 3	2	22 S	32 E		180	NORTH	2155	WEST	LEA

Bottom Hole Location If Different From Surface

UL or lot No.	Section	Township	Range	Lot Idn	Feet from the	SOUTH/South line	Feet from the	East/West line	County
N	26	21 S	32 E		2540	SOUTH	1254	WEST	LEA

Dedicated Acres	Joint or Infill	Consolidation Code	Order No.
240		C	

NO ALLOWABLE WILL BE ASSIGNED TO THIS COMPLETION UNTIL ALL INTERESTS HAVE BEEN CONSOLIDATED
OR A NON-STANDARD UNIT HAS BEEN APPROVED BY THE DIVISION

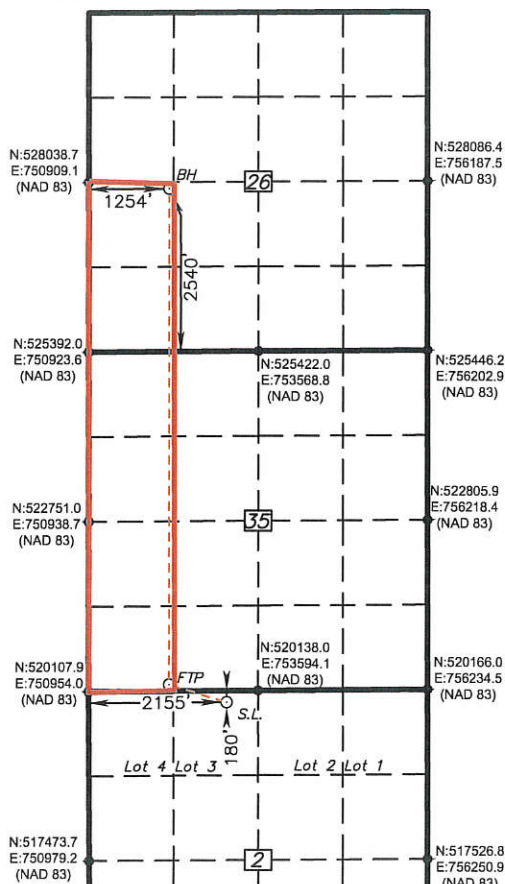

BOTTOM HOLE LOCATION

Lat - N 32.449534°
Long - W 103.649874°
NMSPCE - N 527946.2
E 752163.6
(NAD-83)

FIRST TAKE POINT
100' FSL & 1254' FWL
Lat - N 32.428303°
Long - W 103.649893°
NMSPCE - N 520222.2
E 752207.3
(NAD-83)

SURFACE LOCATION

Lat - N 32.427546°
Long - W 103.646971°
NMSPCE - N 519952.5
E 753110.5
(NAD-83)

OPERATOR CERTIFICATION

I hereby certify that the information contained herein is true and complete to the best of my knowledge and belief, and that this organization either owns a working interest or unLEASED mineral interest in the land including the proposed bottom hole location or has a right to drill this well at this location pursuant to a contract with an owner of such a mineral or working interest, or to a voluntary pooling agreement or a compulsory pooling order heretofore entered by the division.

Cory Walk

10-19-21

Signature

Date

Cory Walk

Printed Name

cory@permitswest.com

Email Address

SURVEYOR CERTIFICATION

I hereby certify that the well location shown on this plat was plotted from field notes of actual surveys made by me or under my supervision, and that the same is true and correct to the best of my belief.

JULY 22, 2020

Date Surveyed

Signature & Seal of
Professional Surveyor

Certificate No. Gary L. Jones 7977

BASIN SURVEYORS

0' 1500' 3000' 4500' 6000' IN
SCALE: 1" = 3000'
WO Num.: 35436

AFFECTED PARTIES TABLE

TYPE	AFFECTED PARTY	LOCATION	DATE LETTER SENT	MAIL TRACKING NUMBER
Lessor	BLM	NESW 26-21s-32e	10/1/21	7020 1810 0000 3948 7123
Wolfcamp operator	N/A (unleased)	NESW 26-21s-32e	N/A	N/A
Lessor	BLM	SESW 26-21s-32e	N/A	N/A
Wolfcamp operator	Advance	SESW 26-21s-32e	N/A	N/A
Lessor	BLM	E2NW4 35-21s-32e	N/A	N/A
Wolfcamp operator	Advance	E2NW4 35-21s-32e	N/A	N/A
Lessor	fee	E2SW4 35-21s-32e	N/A	N/A
Wolfcamp operator	Advance	E2SW4 35-21s-32e	N/A	N/A

PERMITS WEST, INC.

PROVIDING PERMITS for LAND USERS
37 Verano Loop, Santa Fe, New Mexico 87508 (505) 466-8120

October 23, 2021

BLM
620 E. Greene St.
Carlsbad NM 88220

As required by New Mexico Oil Conservation Division (NMOCD) Rules, I am notifying you of the following nonstandard location (NSL) for a well. This letter is a notice only. No action is needed unless you have questions or objections.

Advance Energy Partners Hat Mesa, LLC is applying for NSL approval for its Anderson Fed Com 702H as a WC-025 G-10 S2133280; Wolfcamp oil well. Minimum NMOCD distance for such an oil well's take points is 330' from the dedication boundary. The well's take points are 264' further east than is standard (see attached application) for the WC-025 G-10 S2133280; Wolfcamp pool. Thus, it is a nonstandard location.

Well Name: Anderson Fed Com 702H TVD: 12,050' MD: 20,199'
Proposed NSL Zone: WC-025 G-10 S2133280; Wolfcamp
NSL Acreage Dedication: 240.00 acres (W2SW4 Sec. 26 & W2W2 Sec. 35, T. 21 S., R. 32 E. Lea County, NM) on fee lease & BLM leases NMNM-120905 & NMNM-126968)
Surface Hole Location: 180' FNL & 2155' FWL 2-22s-32e (26 air miles SW of Monument, NM)
Applicant Name: Advance Energy Partners Hat Mesa, LLC (832) 672-4700
Applicant's Address: 11490 Westheimer Rd., Suite 950, Houston TX 77077

Submittal Information: Application for a nonstandard location will be filed with the NM Oil Conservation Division (NMOCD). If you have an objection, then it must be filed in writing within 20 days from the date the NMOCD receives the application. The New Mexico Oil Conservation Division address is 1220 South St. Francis Dr. Santa Fe, NM 87505. Their Engineering Bureau phone number is (505) 476-3441. E-mail address is ocd.engineer@state.nm.us.

Please call me if you have any questions.

Sincerely,



Brian Wood

7020 1810 0000 3948 7123

U.S. Postal Service
CERTIFIED MAIL® RECEIPT
Domestic Mail Only

For delivery information, visit our website at www.usps.com.

OFFICIAL USE

Certified Mail Fee \$3.75

Extra Services & Fees (check box and fee as appropriate)

<input type="checkbox"/> Return Receipt (hardcopy)	\$0.00
<input type="checkbox"/> Return Receipt (electronic)	\$0.00
<input type="checkbox"/> Certified Mail Restricted Delivery	\$0.00
<input type="checkbox"/> Adult Signature Required	\$0.00
<input type="checkbox"/> Adult Signature Restricted Delivery	\$0.00

Postage \$3.05

Total Postage and Fees \$6.80

Sent To BLM

Street and Apt. No., or PO Box No. Carlsbad

City, State, ZIP+4® Carlsbad, NM 88220

See Reverse for Instructions

3800, April 2015 PSN 7530-02-000-9047



October 23, 2021

Leonard Lowe
Engineering Bureau
NM Oil Conservation Division
1220 S. St. Francis Dr.
Santa Fe NM 87505

Dear Leonard,

On behalf of Advance Energy Partners Hat Mesa, LLC (OGRID 372417), I am requesting approval of a nonstandard location (NSL) for its proposed Anderson Fed Com 702H in Lea County. Take points are 264' too far east to be standard. Approval of the NSL application for this WC-025 G-10 S2133280; Wolfcamp oil well will prevent waste.

Encroachment is toward the exterior of a lease, exterior of the communitization agreement, and exterior of the horizontal spacing unit (HSU). The well is planned to be NSL in order to more responsibly develop the land. NESW, N2, and N2SE4 Section 26 are not currently leased by BLM. No Wolfcamp dedications offset the HSU via borders or corners.

Affected land is either unleased by BLM or operated by Advance. The Advance operated land has identical Wolfcamp interests inside and outside the respective horizontal spacing units.

HSU = W2SW4 26-21s-32e and W2W2 35-21s-32e

HSU acreage = 240.00

SHL = 180' FNL & 2155' FEL 2-22s-32e (Lot 3, aka UL = C)

FTP = 100' FSL & 1254' FWL 35-21s-32e

LTP = 2540' FSL & 1254' FWL 26-21s-35e

BHL = 2540' FSL & 1254' FWL 26-21s-35e

Pool = WC-025 G-10 S2133280; Wolfcamp

Pool Code = 98033

Well Type = oil

Hearing Status = none requested to date

Waiver Status = none

Affected Parties = yes

Area of Encroachment = E2SW4 26-21s-32e & E2W2 35-21s-32e
Defining Well: Anderson Fed Com 702H (APD filed with BLM)

Please call (505 466-8120) or e-mail (brian@permitswest.com) me if you have any questions.

Sincerely,



Brian Wood



New Mexico State Land Office

Oil, Gas, and Minerals Leases and Wells

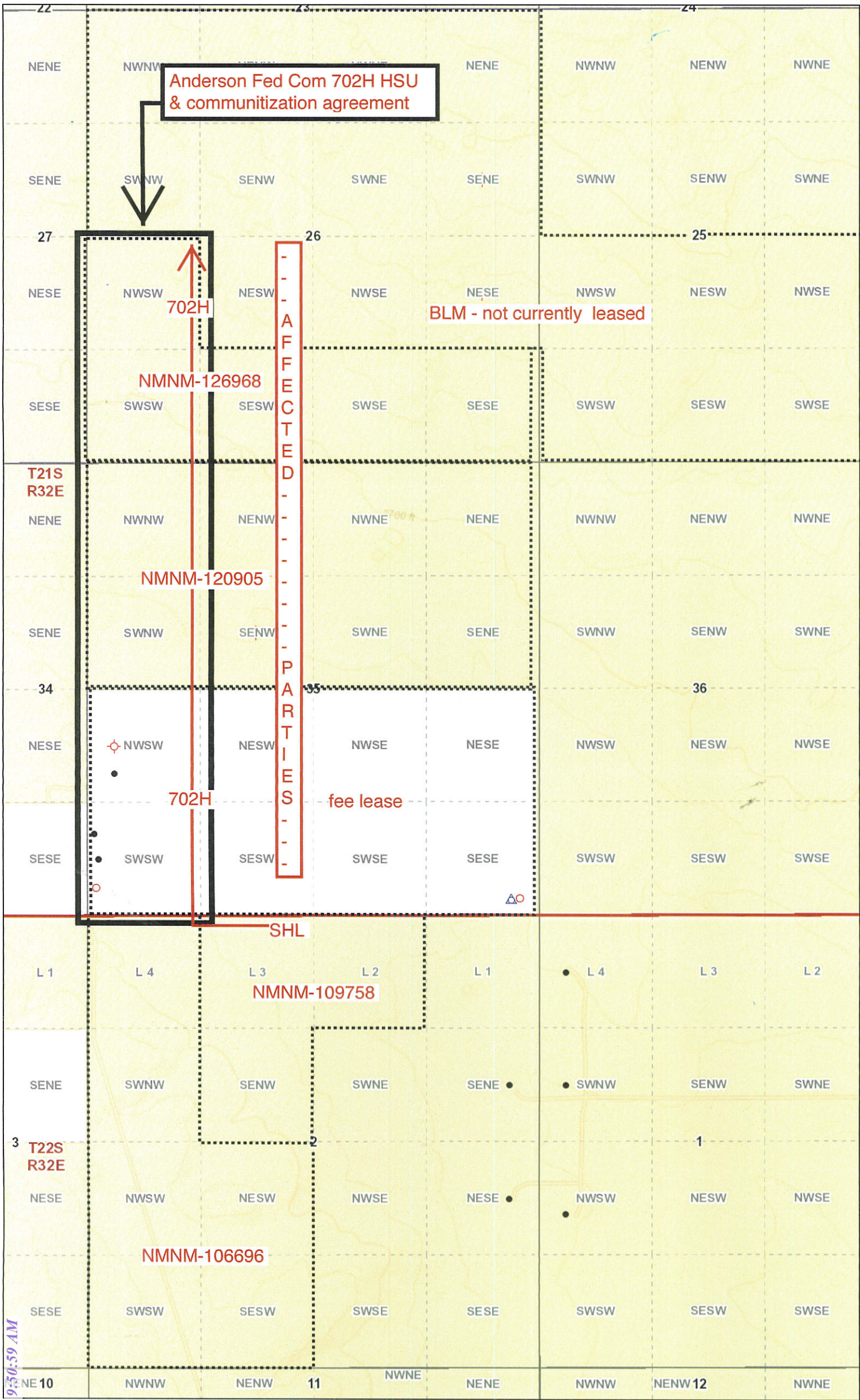

Legend

- Townships
- Sections
- Subdivisions
- Active Wells**
 - Water Storage
 - Miscellaneous
 - Salt Water Disposal
 - Injection
 - Carbon Dioxide
 - Gas
 - Oil
- Inactive Wells**
 - Plugged / Dry / Abandoned
 - Cancelled / Not Drilled
- Detailed Roads
- Unit Agreement Boundaries
- Oil and Gas Leases
- Federal Minerals Ownership**
 - All Minerals
 - Coal Only
 - Oil and Gas Only
 - Oil, Gas and Coal Only
 - Other Minerals

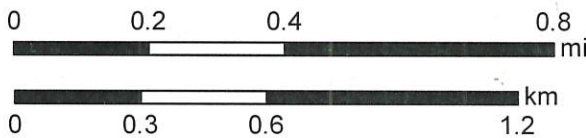

Disclaimer:
The New Mexico State Land Office assumes no responsibility or liability for, or in connection with the accuracy, reliability or use of the information provided herein with respect to State Land Office data or data from other sources.
Data pertaining to New Mexico State Trust Lands are provisional and subject to revision, and do not constitute an official record of title. Official records may be reviewed at the New Mexico State Land Office in Santa Fe, New Mexico.

Map Created: 8/25/2021

District I
1625 N. French Dr., Hobbs, NM 88240
Phone:(575) 393-6161 Fax:(575) 393-0720
District II
811 S. First St., Artesia, NM 88210
Phone:(575) 748-1283 Fax:(575) 748-9720
District III
1000 Rio Brazos Rd., Aztec, NM 87410
Phone:(505) 334-6178 Fax:(505) 334-6170
District IV
1220 S. St Francis Dr., Santa Fe, NM 87505
Phone:(505) 476-3470 Fax:(505) 476-3462

State of New Mexico
Energy, Minerals and Natural Resources
Oil Conservation Division
1220 S. St Francis Dr.
Santa Fe, NM 87505

CONDITIONS

Action 57559

CONDITIONS

Operator: ADVANCE ENERGY PARTNERS HAT MESA, LLC 11490 Westheimer Rd., Ste 950 Houston, TX 77077	OGRID: 372417
	Action Number: 57559
	Action Type: [UF-NSL] Non-Standard Location (NSL)

CONDITIONS

Created By	Condition	Condition Date
Ilowe	NSL-8248 Advance Energy Partners Hat Mesa, LLC Anderson Federal Com Well No. 702H 30-025-PENDING	12/9/2021