

RECEIVED: 06/03/22	REVIEWER: LRL	TYPE: NSL	APP NO: pLEL2215759513
--------------------	---------------	-----------	------------------------

ABOVE THIS TABLE FOR OCD DIVISION USE ONLY

NEW MEXICO OIL CONSERVATION DIVISION
- Geological & Engineering Bureau -
1220 South St. Francis Drive, Santa Fe, NM 87505

**ADMINISTRATIVE APPLICATION CHECKLIST**

THIS CHECKLIST IS MANDATORY FOR ALL ADMINISTRATIVE APPLICATIONS FOR EXCEPTIONS TO DIVISION RULES AND REGULATIONS WHICH REQUIRE PROCESSING AT THE DIVISION LEVEL IN SANTA FE

Applicant: EOG Resources Inc. OGRID Number: 7377
Well Name: Convoy 28 State Com No. 203H API: 30-025-50190
Pool: Triste Draw; Bone Spring East Pool Code: 96682

SUBMIT ACCURATE AND COMPLETE INFORMATION REQUIRED TO PROCESS THE TYPE OF APPLICATION INDICATED BELOW

1) **TYPE OF APPLICATION:** Check those which apply for [A]

A. Location - Spacing Unit - Simultaneous Dedication

☒ NSL ☐ NSP (PROJECT AREA) ☐ NSP (PRORATION UNIT) ☐ SD

B. Check one only for [I] or [II]

[I] Commingling - Storage - Measurement

☐ DHC ☐ CTB ☐ PLC ☐ PC ☐ OLS ☐ OLM

[II] Injection - Disposal - Pressure Increase - Enhanced Oil Recovery

☐ WFX ☐ PMX ☐ SWD ☐ IPI ☐ EOR ☐ PPR

2) **NOTIFICATION REQUIRED TO:** Check those which apply.

- A. ☒ Offset operators or lease holders
B. ☒ Royalty, overriding royalty owners, revenue owners
C. ☐ Application requires published notice
D. ☒ Notification and/or concurrent approval by SLO
E. ☐ Notification and/or concurrent approval by BLM
F. ☐ Surface owner
G. ☒ For all of the above, proof of notification or publication is attached, and/or,
H. ☐ No notice required

FOR OCD ONLY

- ☐ Notice Complete
☐ Application Content Complete

3) **CERTIFICATION:** I hereby certify that the information submitted with this application for administrative approval is **accurate** and **complete** to the best of my knowledge. I also understand that **no action** will be taken on this application until the required information and notifications are submitted to the Division.

Note: Statement must be completed by an individual with managerial and/or supervisory capacity.

Jordan Kessler

Print or Type Name

Jordan Kessler

Signature

Digitally signed by Jordan Kessler
Date: 2022.06.03 09:04:08 -06'00'

6/2/22

Date

432 488 6108

Phone Number

jordan_kessler@eogresources.com

e-mail Address



Jordan Lee Kessler
Phone: (432) 488-6108
Email: jordan_kessler@eogresources.com

June 2, 2022

VIA ONLINE FILING

Adrienne Sandoval, Director
Oil Conservation Division
New Mexico Department of Energy, Minerals, and Natural Resources
1220 South St. Francis Drive
Santa Fe, New Mexico 87505

Re: Application of EOG Resources, Inc. for administrative approval of an unorthodox well location for its Convoy 28 State Com No. 203H well in the E/2E/2 of Sections 28 and 33, Township 24 South, Range 33 East, NMPM, Lea County, New Mexico.

Dear Director Sandoval,

EOG Resources, Inc. (OGRID No. 7377) seeks administrative approval of an unorthodox well location for its **Convoy 28 State Com No. 203H** well (API No. 30-025-50190). This well has not yet been drilled. The spacing unit dedicated to the well is comprised of the E/2E/2 of Sections 28 and 33, Township 24 South, Range 33 East, NMPM, Lea County, New Mexico and is within the Triste Draw; Bone Spring, East Pool (96682). The horizontal spacing unit for the well is approximately 320 acres and does not include proximity wells.

The well will be drilled as follows:

- The surface location is located 468 feet from the North line, 1498 feet from the East line (Unit B) of Section 28,
- The bottom hole location is located 100 feet from the South line, 1260 feet from the East line (Unit P) of Section 33,
- The first take point is located 100 feet from the North line, 1260 feet from the East line (Unit A) of Section 28,
- The last take point is located 100 feet from the South line, 1260 feet from the East line (Unit P) of Section 33.

The acreage is governed by the Division's statewide rules. Accordingly, the proposed completed interval is unorthodox because, as drilled, it is closer than the 330 feet to the western boundary. It encroaches on the spacing units in the W/2E/2 of Section 28 and 33. Approval of the unorthodox

location will allow EOG to use its preferred well spacing plan for horizontal wells, which will prevent waste, and reflects the as-drilled location of the well.

Exhibit A is the Form C-102 filed with the Division, showing the proposed unorthodox completed interval, of the Convoy 28 State Com No. 203H well. The proposed completed interval encroaches on the spacing unit/tracts to the west.

Exhibit B is a plat that shows the Convoy 28 State Com No. 203H well in relation to the adjoining spacing units/tracts to the west.

EOG is the operator of the spacing units to the west, however, ownership is diverse between the subject spacing unit and the affected spacing unit/tracts to the west. **Exhibit C** is a certification from the landman indicating that he has reviewed the tracts affected by this request. Exhibit C includes a list of the affected parties and proof that a copy of this application, along with all attachments, was sent to the affected interest. This notice advises affected parties that any objection must be filed in writing with the Division within 20 days from the date the Division receives the application.

Exhibit D is a statement from a petroleum engineer providing justification for the requested non-standard location.

Thank you for your attention to this matter.

Very truly yours,

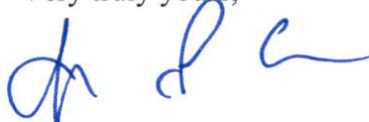

Jordan Kessler
Senior Regulatory Advisor

District I
1625 N. French Dr., Hobbs, NM 88240
Phone: (575) 393-6161 Fax: (575) 393-0720
District II
811 S. First St., Artesia, NM 88210
Phone: (575) 748-1283 Fax: (575) 748-9720
District III
1000 Rio Brazos Road, Aztec, NM 87410
Phone: (505) 334-6178 Fax: (505) 334-6170
District IV
1220 S. St. Francis Dr., Santa Fe, NM 87505
Phone: (505) 476-3460 Fax: (505) 476-3462

State of New Mexico
Energy, Minerals & Natural Resources
Department
OIL CONSERVATION DIVISION
1220 South St. Francis Dr.
Santa Fe, NM 87505

FORM C-102
Revised August 1, 2011
Submit one copy to appropriate
District Office

☐ AMENDED REPORT

WELL LOCATION AND ACREAGE DEDICATION PLAT

¹ API Number 30-025-50190	² Pool Code 96682	³ Pool Name Triste Draw; Bone Spring, East
⁴ Property Code 317294	⁵ Property Name CONVOY 28 STATE COM	⁶ Well Number 203H
⁷ OGRID No. 7377	⁸ Operator Name EOG RESOURCES, INC.	⁹ Elevation 3525'

¹⁰Surface Location

UL or lot no. B	Section 28	Township 24-S	Range 33-E	Lot Idn -	Feet from the 468'	North/South line NORTH	Feet from the 1498'	East/West line EAST	County LEA
---------------------------	----------------------	-------------------------	----------------------	---------------------	------------------------------	----------------------------------	-------------------------------	-------------------------------	----------------------

¹¹Bottom Hole Location If Different From Surface

UL or lot no. P	Section 33	Township 24-S	Range 33-E	Lot Idn -	Feet from the 100	North/South line SOUTH	Feet from the 1260'	East/West line EAST	County LEA
---------------------------	----------------------	-------------------------	----------------------	---------------------	-----------------------------	----------------------------------	-------------------------------	-------------------------------	----------------------

¹² Dedicated Acres 320	¹³ Joint or Infill	¹⁴ Consolidation Code	¹⁵ Order No.
---	-------------------------------	----------------------------------	-------------------------

No allowable will be assigned to this completion until all interests have been consolidated or a non-standard unit has been approved by the division.

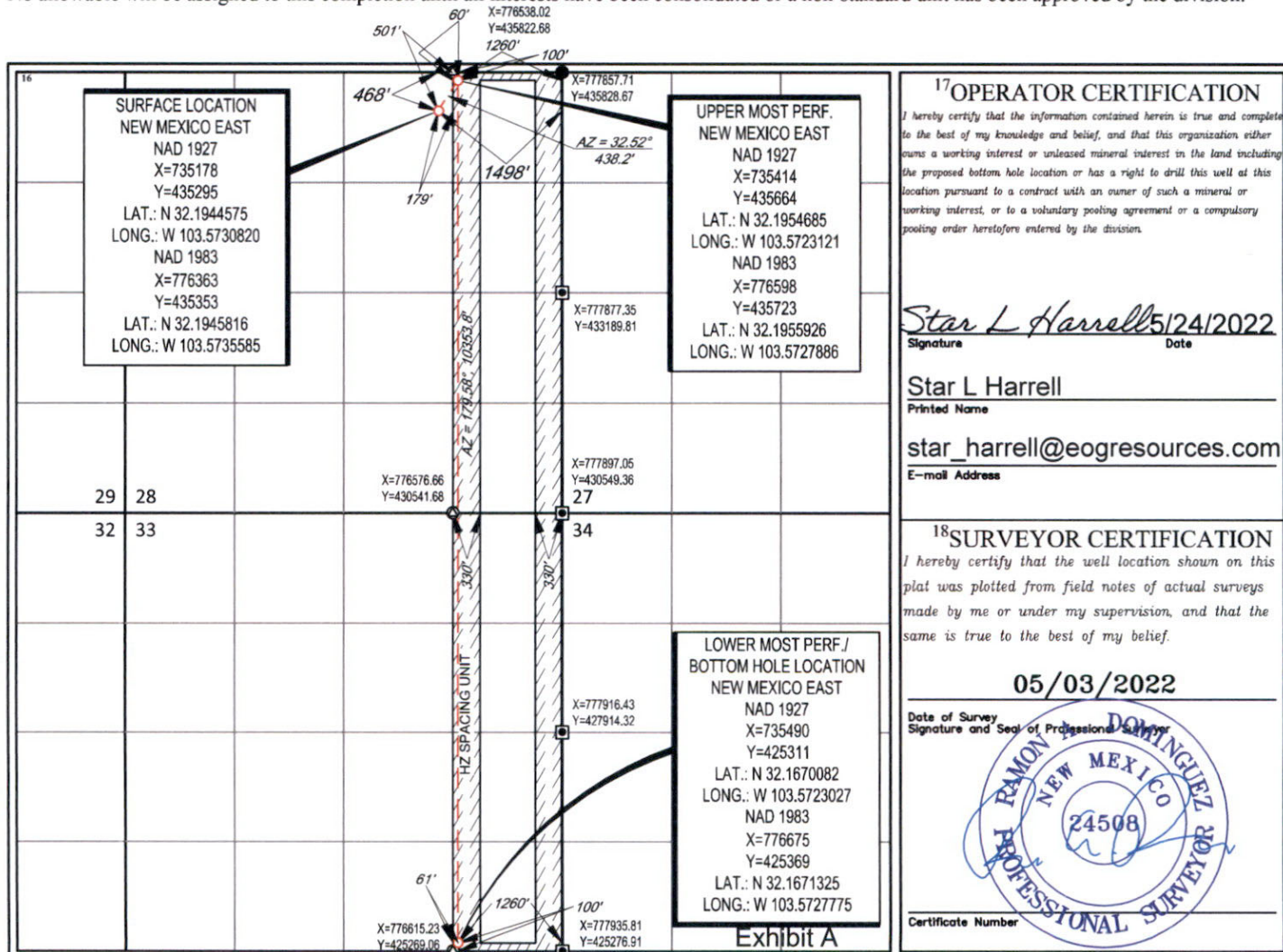

S:\SURVEY\EOG_MIDLAND\CONVOY_28_STATE\FINAL_PRODUCTS\LO_CONVOY_28_STATE_COM_203H_REV2_C-102.DWG 5/23/2022 8:22:54 AM bzollinger

FORM C-102
Revised August 1, 2011
Submit one copy to appropriate
District Office
☐ AMENDED REPORT

¹⁰Surface Location

Tract 1 - Offset spacing unit (Convoy) EOG is the Operator. Notice provided to affected parties

16

17

18

19

20

21

22

23

24

25

26

27

28

29

30

31

32

33

34

35

36

37

38

39

40

41

42

43

44

45

46

47

48

49

50

51

52

53

54

55

56

57

58

59

60

61

62

63

64

65

66

67

68

69

70

71

72

73

74

75

76

77

78

79

80

81

82

83

84

85

86

87

88

89

90

91

92

93

94

95

96

97

98

99

100

101

102

103

104

105

106

107

108

109

110

111

112

113

114

115

116

117

118

119

120

121

122

123

124

125

126

127

128

129

130

131

132

133

134

135

136

137

138

139

140

141

142

143

144

145

146

147

148

149

150

151

152

153

154

155

156

157

158

159

160

161

162

163

164

165

166

167

168

169

170

171

172

173

174

175

176

177

178

179

180

181

182

183

184

185

186

187

188

189

190

191

192

193

194

195

196

197

198

199

200

201

202

203

204

205

206

207

208

209

210

211

212

213

214

215

216

217

218

219

220

221

222

223

224

225

226

227

228

229

230

231

232

233

234

235

236

237

238

239

240

241

242

243

244

245

246

247

248

249

250

251

252

253

254

255

256

257

258

259

260

261

262

263

264

265

266

267

268

269

270

271

272

273

274

275

276

277

278

279

280

281

282

283

284

285

286

287

288

289

290

291

292

293

294

295

296

297

298

299

300

301

302

303

304

305

306

307

308

309

310

311

312

313

314

315

316

317

318

319

320

321

322

323

324

325

326

327

328

329

330

331

332

333

334

335

336

337

338

339

340

341

342

343

344

345

346

347

348

349

350

351

352

353

354

355

356

357

358

359

<

Exhibit B



P.O. Box 2267, Midland, Texas 79702
Phone: (432) 686-3600 Fax: (432) 686-3773

May 23, 2022

Certification of Ownership

I have reviewed the ownership of the oil and gas leasehold in Sections 28 & 33 -24S-33E, Lea County, New Mexico, for purposes of the unorthodox location for EOG's Convoy 28 State Com #203H well located in the E/2E/2 of Sections 28 & 33-24S-33E. As of the date of this letter, the affected parties are:

See Attached EXHIBIT "A"

Sincerely,

EOG Resources, Inc.

Matthew Gray

Matthew Gray
Landman

Exhibit C



P.O. Box 2267, Midland, Texas 79702
 Phone: (432) 686-3600 Fax: (432) 686-3773

EXHIBIT "A"

Tract 1

Name	Address	Interest Type
ACCELERATE RESOURCES OPERATING	7950 LEGACY DR STE 500 PLANO, TX 75024-4163	Working Interest
EOG RESOURCES INC	P O BOX 4362 HOUSTON, TX 77210-4362	Working Interest
HIGHLAND TEXAS ENERGY CO	STE 106 11886 GREENVILLE AVENUE DALLAS, TX 75243-0000	Working Interest
MURCHISON OIL AND GAS LLC	LEGACY TOWER ONE SUITE 1400 7250 DALLAS PARKWAY PLANO, TX 75024-0000	Working Interest
OXY Y 1 COMPANY	P O BOX 27570 HOUSTON, TX 77227-7570	Working Interest
REGIONS ENERGY II LLC	PO BOX 10971 MIDLAND, TX 79702-0000	Working Interest
SHARBRO ENERGY LLC	POA ELIZABETH BAKER P O BOX 840 ARTESIA, NM 88211-0840	Working Interest
TAP ROCK RESOURCES LLC	SUITE 200 523 PARK POINT DR GOLDEN, CO 80401-0000	Working Interest
VLADIN LLC	PO BOX 100 ARTESIA, NM 88211-0900	Working Interest
STATE OF NEW MEXICO	C/O TAXATION & REVENUE DEPT MANVEL LUJAN SR BLDG DO NOT MAIL SANTE FE, NM 87504-0000	Royalty Interest



Jordan Lee Kessler
Phone: (432) 488-6108
Email: jordan_kessler@eogresources.com

June 2, 2022

VIA CERTIFIED MAIL

TO: AFFECTED PARTIES

Re: Application of EOG Resources, Inc. for administrative approval of an unorthodox well location for its Convoy 28 State Com No. 203H well in the E/2E/2 of Sections 28 and 33, Township 24 South, Range 33 East, NMPM, Lea County, New Mexico.

Ladies and Gentlemen:

Enclosed is a copy of the above-referenced application which was filed with the New Mexico Oil Conservation Division on this date. Any objection to this application must be filed in writing within twenty days from this date with the applicant and the New Mexico Oil Conservation Division, 1220 South St. Francis Drive, Santa Fe, New Mexico, 87505. If no objection is received within this twenty-day period, this application may be approved administratively by the Division.

If you have any questions about this application, please contact the following:

Matthew Gray
EOG Resources, Inc.
(432) 686-3633
Matthew_gray@eogresources.com

Very truly yours,

A handwritten signature in blue ink, appearing to read "JKL", written over a horizontal line.

Jordan Kessler
Senior Regulatory Advisor

Well Name	Date NSL Sent	Owners NSL Sent to	Certified Mail Tracking #
Convoy 28 State Com #203H	6/2/2022	Accelerate Resources Operating	7021 2720 0000 3946 2711
		Highland Texas Energy Co.	7021 2720 0000 3946 2728
		Murchison Oil and Gas LLC	7021 2720 0000 3946 2735
		OXY Y-1 Company	7021 2720 0000 3946 2742
		Regions Energy II LLC	7021 2720 0000 3946 2759
		Sharbro Energy LLC	7021 2720 0000 3946 2797
		Tap Rock Resources LLC	7021 2720 0000 3946 2803
		Vladin LLC	7021 2720 0000 3946 2766
		New Mexico State Land Office	7021 2720 0000 3946 2773



May 23, 2022

Re: EOG Resources, Inc. NSL Application
Convoy 28 State Com #203H (Well)
E/2 E/2 Section 28 & E/2 E/2 Section 33, T24S-R33E
Lea County, New Mexico

To Whom it may concern:

Considering the distance between wells in the development plan for the Bone Spring formation in Sections 28 & 33, T24S-R33E, EOG believes the non-standard location is necessary to develop the Bone Spring resource in an economic fashion.

The non-standard location also reflects the as-drilled location of the well. Based on analog Bone Spring wells along with geologic analysis, EOG believes placing the well at this location maintains optimal spacing to continue development of resources in the formation. Granting the exception will allow for more total production from the section and more efficient development of the asset therefore protecting correlative rights.

Sincerely

EOG Resources, Inc.

A handwritten signature in black ink, appearing to read "Tony Tran", is written over a horizontal line.

Tony Tran
Senior Reservoir Engineer

Exhibit D

District I

1625 N. French Dr., Hobbs, NM 88240
Phone:(575) 393-6161 Fax:(575) 393-0720

District II

811 S. First St., Artesia, NM 88210
Phone:(575) 748-1283 Fax:(575) 748-9720

District III

1000 Rio Brazos Rd., Aztec, NM 87410
Phone:(505) 334-6178 Fax:(505) 334-6170

District IV

1220 S. St Francis Dr., Santa Fe, NM 87505
Phone:(505) 476-3470 Fax:(505) 476-3462

State of New Mexico
Energy, Minerals and Natural Resources
Oil Conservation Division
1220 S. St Francis Dr.
Santa Fe, NM 87505

CONDITIONS

Action 113387

CONDITIONS

Operator: EOG RESOURCES INC P.O. Box 2267 Midland, TX 79702	OGRID: 7377
	Action Number: 113387
	Action Type: [UF-NSL] Non-Standard Location (NSL)

CONDITIONS

Created By	Condition	Condition Date
Ilowe	NSL - 8384 is approved. The approved Order can be retrieved at the following OCD: website. https://ocdimage.emnrd.nm.gov/imaging/AEOrderCriteria.aspx	6/6/2022