

District I

1625 N. French Drive, Hobbs, NM 88240

District II

811 S. First St., Artesia, NM 88210

District III

1000 Rio Brazos Road, Aztec, NM 87410

District IV

1220 S. St Francis Dr, Santa Fe, NM 87505

State of New Mexico
Energy, Minerals and Natural Resources DepartmentForm C-107-B
Revised August 1, 2011**OIL CONSERVATION DIVISION**1220 S. St Francis Drive
Santa Fe, New Mexico 87505Submit the original
application to the Santa Fe
office with one copy to the
appropriate District Office.**APPLICATION FOR SURFACE COMMINGLING (DIVERSE OWNERSHIP)**OPERATOR NAME: FAE II Operating, LLCOPERATOR ADDRESS: 11757 Katy Fwy, Ste. 1000, Houston, TX 77079

APPLICATION TYPE:

☐ Pool Commingling ☐ Lease Commingling ☒ Pool and Lease Commingling ☐ Off-Lease Storage and Measurement (Only if not Surface Commingling)LEASE TYPE: ☒ Fee ☐ State ☐ FederalIs this an Amendment to existing Order? ☐ Yes ☒ No If "Yes", please include the appropriate Order No. _____
Have the Bureau of Land Management (BLM) and State Land office (SLO) been notified in writing of the proposed commingling
☐ Yes ☒ No**(A) POOL COMMINGLING**

Please attach sheets with the following information

(1) Pool Names and Codes	Gravities / BTU of Non-Commingled Production	Calculated Gravities / BTU of Commingled Production	\$/mcf	Calculated Value of Commingled Production	Volumes
[79240] JALMAT; TAN-YATES-7 RVRS (GAS)	1.3862 BTU	1.362	3.90	\$546/month	80 mcf/month
[37240] LANGLE MATTIX; 7 RVRS-Q-GRAYBURG	1.362 BTU				60 mcf/month

- (2) Are any wells producing at top allowables? ☐ Yes ☒ No
- (3) Has all interest owners been notified by certified mail of the proposed commingling? ☒ Yes ☐ No.
- (4) Measurement type: ☒ Metering ☐ Other (Specify)
- (5) Will commingling decrease the value of production? ☐ Yes ☒ No If "yes", describe why commingling should be approved

(B) LEASE COMMINGLING

Please attach sheets with the following information

- (1) Pool Name and Code.
- (2) Is all production from same source of supply? ☐ Yes ☐ No
- (3) Has all interest owners been notified by certified mail of the proposed commingling? ☐ Yes ☐ No
- (4) Measurement type: ☐ Metering ☐ Other (Specify)

(C) POOL and LEASE COMMINGLING

Please attach sheets with the following information

- (1) Complete Sections A and E.

(D) OFF-LEASE STORAGE and MEASUREMENT

Please attach sheets with the following information

- (1) Is all production from same source of supply? ☐ Yes ☐ No
- (2) Include proof of notice to all interest owners.

(E) ADDITIONAL INFORMATION (for all application types)

Please attach sheets with the following information

- (1) A schematic diagram of facility, including legal location.
- (2) A plat with lease boundaries showing all well and facility locations. Include lease numbers if Federal or State lands are involved.
- (3) Lease Names, Lease and Well Numbers, and API Numbers.

I hereby certify that the information above is true and complete to the best of my knowledge and belief.

SIGNATURE:  TITLE: Production Engineer DATE: 6/21/22TYPE OR PRINT NAME: Brittney Storfa TELEPHONE NO.: 832-241-8080E-MAIL ADDRESS: brittney@faenergyus.com

faeIIoperating

June 21, 2022

VIA ONLINE FILING

Mr. Dean McClure
New Mexico Energy, Minerals and Natural Resources Department
1220 South St. Francis Drive
Santa Fe, New Mexico 87505

Re: Application of FAE II Operating, LLC for Administrative Approval to Surface Commingle and Sell Gas Production from the Jalmat; Tan-Yates-7 RVRS Pool for the Fluor Harrison #001 well at the Henry Harrison #001 Tank Battery located in Unit N, Sec. 20, T-24S, R-37E, Lea County, New Mexico

Dear Mr. McClure:

FAE II Operating LLC, OGRID: 329326, requests administrative approval for surface commingling of gas production for its Henry Harrison lease located in Section 20 of Township 24S, Range 37E as shown on the map in Exhibit A. The lease is also identified by outline and legend. Exhibit B offers further detail on the relevant wells.

The attached battery diagrams, Exhibits C and D, are accurate schematics of the current facility and the proposed commingled facility, respectively. A new 2-inch gas flowline will be laid from the Fluor Harrison #001 and tie into the gas sales meter at the Henry Harrison #001.

After a review of internal records, the interest owners are not identical for the wells mentioned above. As such, we have notified all relevant parties of our intent to commingle production (see attached letter). The working, royalty, and overriding royalty interest owners as shown in Exhibit E have been notified of this application by certified mail. Copies of the certified mail receipts are attached as Exhibit F.

This proposed commingling of production is in the interest of conservation and will not result in reduced royalty or improper measurement of production. If there are further questions concerning this application, please feel free to contact the undersigned by email at brittney@faenergyus.com or by telephone at (832) 241-8080.

Very truly yours,



FAE II Operating, LLC

faeIoperating

Exhibit A – Lease Boundaries Map

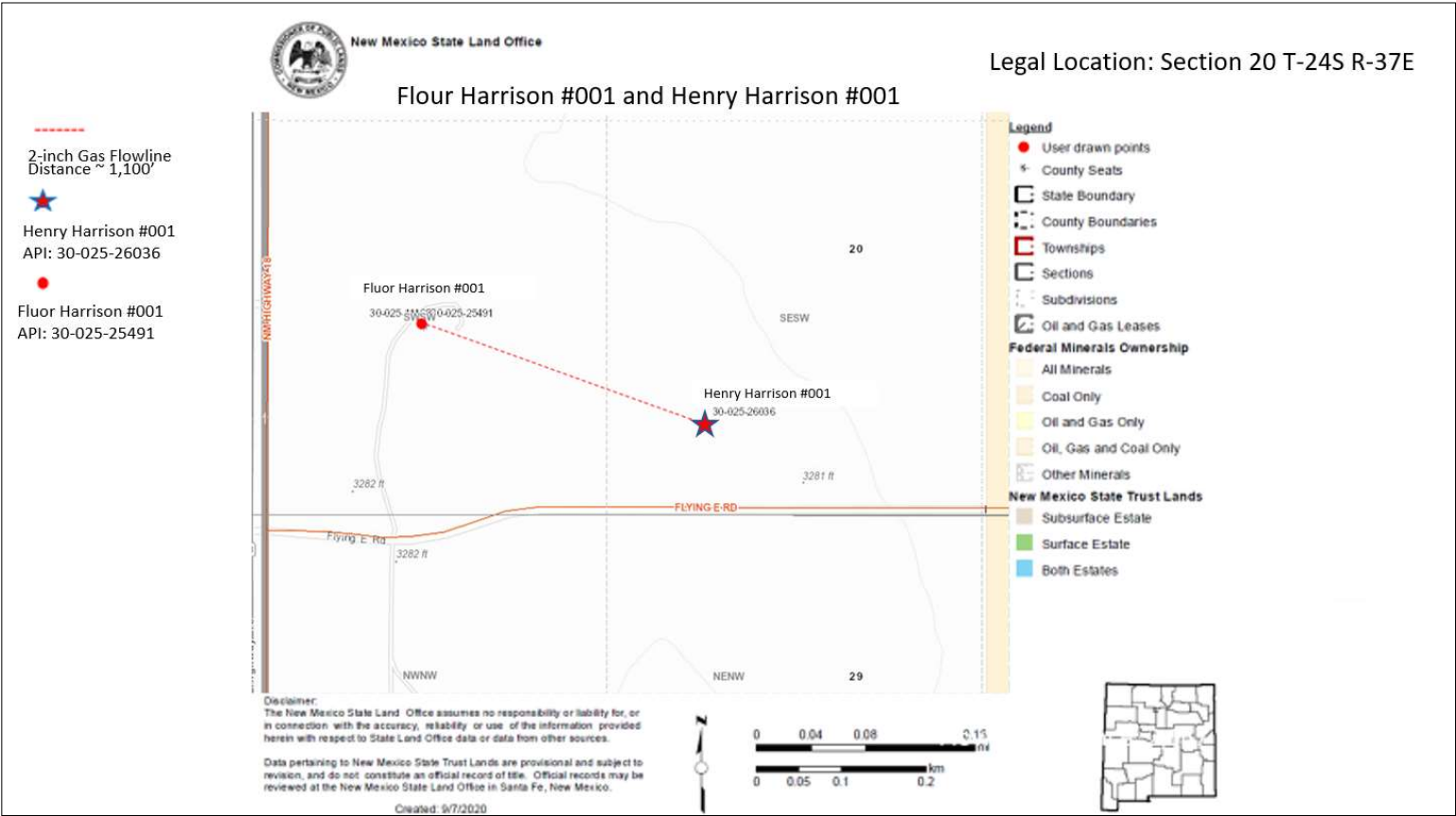
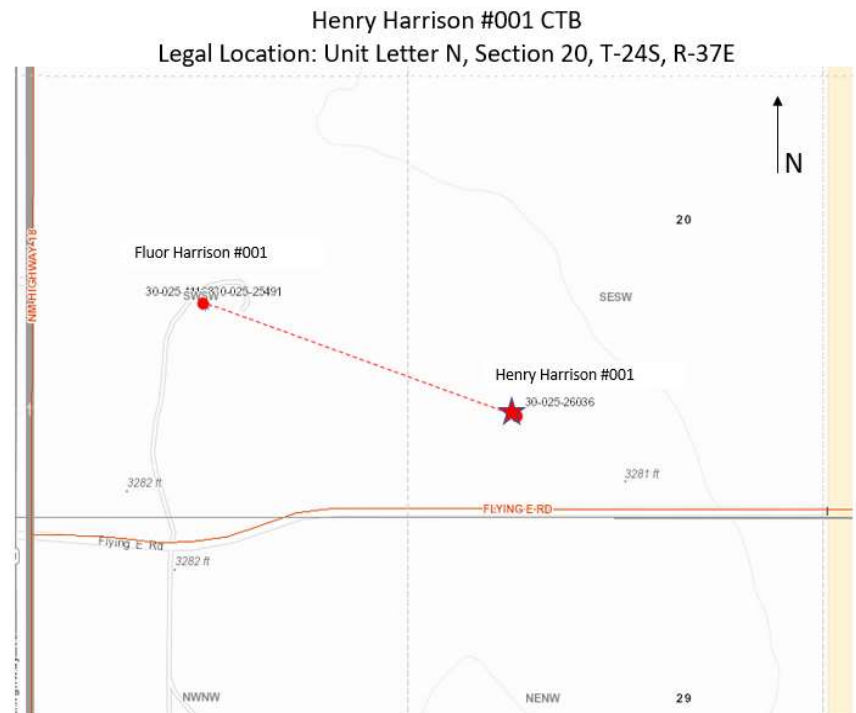
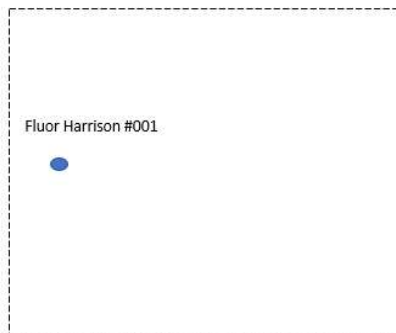
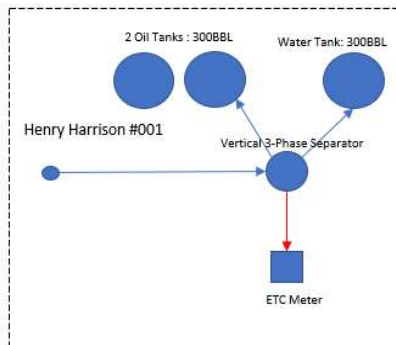

Exhibit B – Lease and Well Information

Well Name	Property No.	API #	Pool ID
Henry Harrison #001	329851	30-025-26036	[37240] LANGLE MATTIX; 7 RVRS-Q-GRAYBURG
Flour Harrison #001	332383	30-025-37342	[79240] JALMAT; TAN-YATES-7 RVRS (GAS)

faeIoperating

Exhibit C – Current Facility Layout



faeIoperating

Exhibit D – Proposed Facility Layout

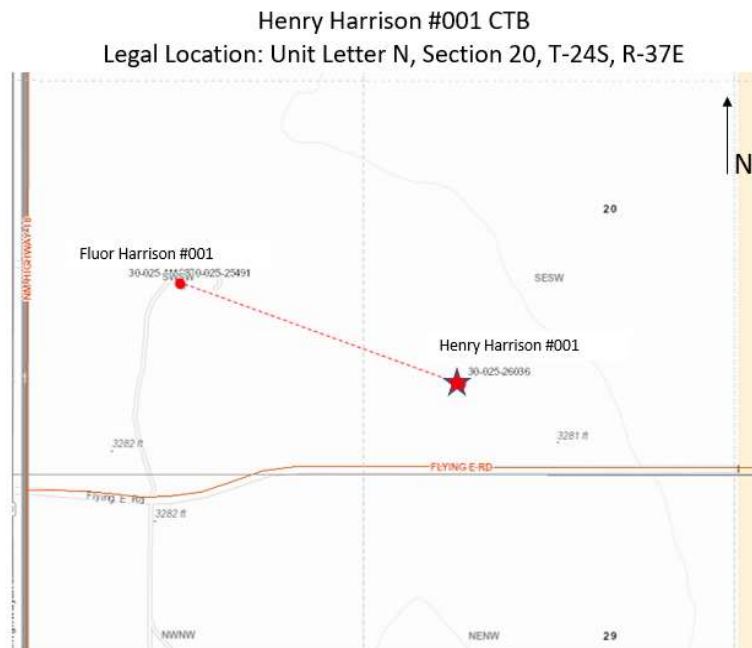
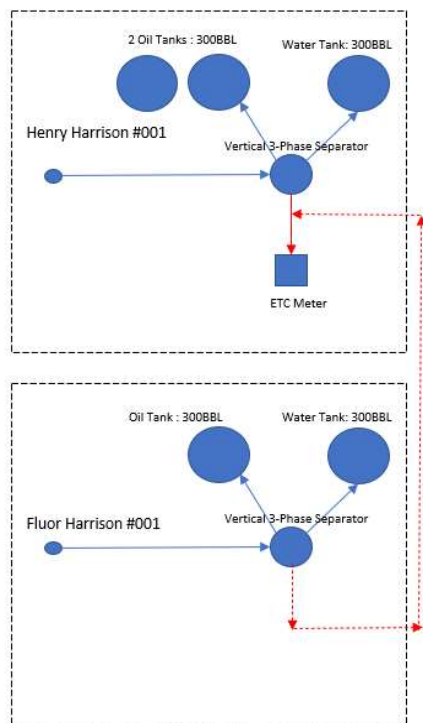

1. Add separator and tanks to Fluor Harrison #001 Location
2. Run 2" gas line from Fluor Harrison #001 separator and tie into sale meter at Henry Harrison #001

faeIIoperating

Exhibit E – Ownership Information

Well Name(s)	Ownership Type	Name	Address	City	State	Zip
Fluor Harrison #001	Royalty	76028, LP	P O Box 9289	Wichita Falls	TX	76308
Fluor Harrison #001, Henry Harrison #001	Royalty	Amy C. Davenport	P O Box 10422	Midland	TX	79702
Fluor Harrison #001, Henry Harrison #001	Royalty	Archbishopric of New York, c/o William B Watson, Agent	P O Box 470425	Fort Worth	TX	76147
Henry Harrison #001	Royalty	Bandera Minerals, LLC	7134 S Yale Ave., Ste 510	Tulsa	OK	74136
Henry Harrison #001	Royalty	Bill Waldrop	P O Box 9289	Wichita Falls	TX	76308
Fluor Harrison #001, Henry Harrison #001	Royalty	Carol Cottingham Miles	P O Box 2006	San Angelo	TX	76902
Henry Harrison #001	Working	Childress Royalty Company	P O Box 66	Joplin	MO	79702
Fluor Harrison #001, Henry Harrison #001	Royalty	Clift Family Mineral Int., LLC, Janet Miller, Manager	68 S. Parkgate Circle	Shenandoah	TX	77381
Henry Harrison #001	Working	Corrigan-Goddard Ranch Family, LP	8117 Preston Road, Suite 610	Dallas	TX	74136
Fluor Harrison #001, Henry Harrison #001	Royalty	Daniel E. Foley	121 Whittier	Wichita	KS	67207
Fluor Harrison #001, Henry Harrison #001	Royalty	Davenport Conger Properties, LP	P O Box 3511	Midland	TX	79702
Fluor Harrison #001, Henry Harrison #001	Working	FAE II Operating	11757 Katy Freeway, Suite 725	Houston	TX	77079
Fluor Harrison #001	Royalty	Gist Mineral Investment, LLC	P O Box 50074	Austin	TX	78763
Fluor Harrison #001, Henry Harrison #001	Royalty	Henry H. Harrison, Jr. Testamentary Trust	1120 Wilma	Tyler	TX	75701
Fluor Harrison #001	Working	Hugh Corrigan, III	P O Box 911	Breckenridge	TX	76424
Fluor Harrison #001	Royalty	J. Patrick Corrigan	P O Box 690068	Vero Beach	FL	32969
Henry Harrison #001	Working	James E. Gray	P O Box 179	May	TX	01545
Fluor Harrison #001	Royalty	Jay H. Stafford, Trustee Stafford Family Revocable Trust	127 Roadrunner	Ponca City	OK	74604
Henry Harrison #001	Royalty	Jay Hawley Stafford	127 Roadrunner	Ponca City	OK	74604

faeIIoperating

Henry Harrison #001	Royalty	Jeanette E. Clift George Trust, c/o JPMorgan Chase Bank, NA	P O Box 99084	Fort Worth	TX	76199
Fluor Harrison #001, Henry Harrison #001	Royalty	John & Lyn Petree	RRI Box 230	Taloga	OK	73667
Fluor Harrison #001, Henry Harrison #001	Royalty	Lasca, Inc.	P O Box 470425	Fort Worth	TX	76147
Henry Harrison #001	Royalty	Moon Royalty, LLC	P O Box 720070	Oklahoma City	OK	73172
Fluor Harrison #001, Henry Harrison #001	Royalty	Oklahoma Medical Research Foundation, c/o Bank of Oklahoma, NA, Agent	P O Box 1588	Tulsa	OK	74101
Henry Harrison #001	Working	P E Corrigan Power of Attorney Trust	P O Box 643726	Vero Beach	FL	32964
Fluor Harrison #001	Working	Patrick E. Corrigan Family Partnership, LLLP	8750 N. Central Expressway, Ste 510	Dallas	TX	75231
Fluor Harrison #001, Henry Harrison #001	Royalty	Patsy Hinchey Family Partnership	P O Box 53567	Midland	TX	79710
Fluor Harrison #001, Henry Harrison #001	Royalty	Rita L. Willis, Trust, c/o Bank of Oklahoma, Tulsa, NA	P O Box 1588	Tulsa	OK	74101
Fluor Harrison #001, Henry Harrison #001	Royalty	Robert E. Stafford	173 Sweetbay Dr	Aiken	SC	29803
Fluor Harrison #001, Henry Harrison #001	Royalty	Robert M. Davenport, Jr.	104 S Pecos	Midland	TX	79701
Fluor Harrison #001, Henry Harrison #001	Royalty	Robertson B. Foley	13121 Killenwood Dr	Wichita	KS	67230
Henry Harrison #001	Royalty	Roca Properties, Ltd., A Texas Limited Partnership	312 E Illinois St., Suite 1	Midland	TX	79701
Fluor Harrison #001, Henry Harrison #001	Royalty	Ronald M. Harrison Testamentary Trust	739 Parkway	Coppell	TX	75019
Fluor Harrison #001, Henry Harrison #001	Royalty	Sally Birdsong Skaggs Revocable Trust, c/o Amarillo National Bank, Trustee	P O Box 1	Amarillo	TX	79105
Fluor Harrison #001, Henry Harrison #001	Royalty	Sally Ingerton, Grantor Trust, c/o Amarillo National Bank, Trustee	P O Box 1	Amarillo	TX	79105
Fluor Harrison #001, Henry Harrison #001	Royalty	Sevenways Venture Capital Ltd.	6125 Luther Lane, Suite 385	Dallas	TX	75225

faeIIoperating

Fluor Harrison #001	Overriding Royalty	States Royalty Limited Partnership	P O Box 911	Breckenridge	TX	76424
Henry Harrison #001	Working	Stumprock, LP	P O Box 1028	Manchacha	TX	75284
Fluor Harrison #001, Henry Harrison #001	Royalty	Susan Landers, Grantor Trust, c/o Amarillo National Bank, Trustee	P O Box 1	Amarillo	TX	79105
Fluor Harrison #001, Henry Harrison #001	Royalty	The Lolisa Horton Revocable Trust, c/o Amarillo National Bank, Trustee	P O Box 1	Amarillo	TX	79105
Fluor Harrison #001, Henry Harrison #001	Royalty	Vink Family Trust, David E. Vink and Margaret F. Vink, Co- Trustees	10 Andorra Trace	Hot Springs Village	AR	71909
Fluor Harrison #001, Henry Harrison #001	Royalty	Yeager Resources, Ltd	P O Box 53567	Midland	TX	79408

faeIIoperating

Exhibit F – Certified Mail Receipt

faeIloperating

**U.S. Postal Service™
CERTIFIED MAIL® RECEIPT**
Domestic Mail Only

For delivery information, visit our website at www.usps.com®.

OFFICIAL USE

Certified Mail Fee \$
Extra Services & Fees (check box, add fee as appropriate)
☐ Return Receipt (hardcopy)
☐ Return Receipt (electronic)
☐ Certified Mail Restricted Delivery
☐ Adult Signature Required
☐ Adult Signature Restricted Delivery

Postmark Here

Postage \$
Total \$
Sent to \$
Street \$
City, \$

**76028, LP
P O Box 9289
Wichita Falls, TX 76308**

PS Form 3800, April 2015 PSN 7530-02-000-9047 See Reverse for Instructions

**U.S. Postal Service™
CERTIFIED MAIL® RECEIPT**
Domestic Mail Only

For delivery information, visit our website at www.usps.com®.

OFFICIAL USE

Certified Mail Fee \$
Extra Services & Fees (check box, add fee as appropriate)
☐ Return Receipt (hardcopy)
☐ Return Receipt (electronic)
☐ Certified Mail Restricted Delivery
☐ Adult Signature Required
☐ Adult Signature Restricted Delivery

Postmark Here

Postage \$
Total \$
Sent to \$
Street \$
City, \$

**Amy C. Davenport
P O Box 10422
Midland, TX 79702-0000**

PS Form 3800, April 2015 PSN 7530-02-000-9047 See Reverse for Instructions

**U.S. Postal Service™
CERTIFIED MAIL® RECEIPT**
Domestic Mail Only

For delivery information, visit our website at www.usps.com®.

OFFICIAL USE

Certified Mail Fee \$
Extra Services & Fees (check box, add fee as appropriate)
☐ Return Receipt (hardcopy)
☐ Return Receipt (electronic)
☐ Certified Mail Restricted Delivery
☐ Adult Signature Required
☐ Adult Signature Restricted Delivery

Postmark Here

Postage \$
Total \$
Sent to \$
Street \$
City, \$

**Archbishopric of New York, c/o William
B Watson, Agent
P O Box 470425
Fort Worth, TX 76147-0425**

PS Form 3800, April 2015 PSN 7530-02-000-9047 See Reverse for Instructions

**U.S. Postal Service™
CERTIFIED MAIL® RECEIPT**
Domestic Mail Only

For delivery information, visit our website at www.usps.com®.

OFFICIAL USE

Certified Mail Fee \$
Extra Services & Fees (check box, add fee as appropriate)
☐ Return Receipt (hardcopy)
☐ Return Receipt (electronic)
☐ Certified Mail Restricted Delivery
☐ Adult Signature Required
☐ Adult Signature Restricted Delivery

Postmark Here

Postage \$
Total \$
Sent to \$
Street \$
City, \$

**Bandera Minerals, LLC
7134 S Yale Ave., Ste 510
Tulsa, OK 74136**

PS Form 3800, April 2015 PSN 7530-02-000-9047 See Reverse for Instructions

**U.S. Postal Service™
CERTIFIED MAIL® RECEIPT**
Domestic Mail Only

For delivery information, visit our website at www.usps.com®.

OFFICIAL USE

Certified Mail Fee \$
Extra Services & Fees (check box, add fee as appropriate)
☐ Return Receipt (hardcopy)
☐ Return Receipt (electronic)
☐ Certified Mail Restricted Delivery
☐ Adult Signature Required
☐ Adult Signature Restricted Delivery

Postmark Here

Postage \$
Total \$
Sent to \$
Street \$
City, \$

**Bill Waldrop
P O Box 9289
Wichita Falls, TX 76308**

PS Form 3800, April 2015 PSN 7530-02-000-9047 See Reverse for Instructions

**U.S. Postal Service™
CERTIFIED MAIL® RECEIPT**
Domestic Mail Only

For delivery information, visit our website at www.usps.com®.

OFFICIAL USE

Certified Mail Fee \$
Extra Services & Fees (check box, add fee as appropriate)
☐ Return Receipt (hardcopy)
☐ Return Receipt (electronic)
☐ Certified Mail Restricted Delivery
☐ Adult Signature Required
☐ Adult Signature Restricted Delivery

Postmark Here

Postage \$
Total \$
Sent to \$
Street \$
City, \$

**Carol Cottingham Miles
P O Box 2006
San Angelo, TX 76902**

PS Form 3800, April 2015 PSN 7530-02-000-9047 See Reverse for Instructions

faeIoperating

**U.S. Postal Service™
CERTIFIED MAIL® RECEIPT**
Domestic Mail Only

For delivery information, visit our website at www.usps.com®.

OFFICIAL USE

Certified Mail Fee \$
Extra Services & Fees (check box, add fee as appropriate)
☐ Return Receipt (hardcopy)
☐ Return Receipt (electronic)
☐ Certified Mail Restricted Delivery
☐ Adult Signature Required
☐ Adult Signature Restricted Delivery

Postage \$
Total \$
Sent To
Street
City, St

**Childress Royalty Company
P O Box 66
Joplin, MO 79702**

PS Form 3800, April 2015 PSN 7530-02-000-9047 See Reverse for Instructions

**U.S. Postal Service™
CERTIFIED MAIL® RECEIPT**
Domestic Mail Only

For delivery information, visit our website at www.usps.com®.

OFFICIAL USE

Certified Mail Fee \$
Extra Services & Fees (check box, add fee as appropriate)
☐ Return Receipt (hardcopy)
☐ Return Receipt (electronic)
☐ Certified Mail Restricted Delivery
☐ Adult Signature Required
☐ Adult Signature Restricted Delivery

Postage \$
Total \$
Sent To
Street
City, St

**Clift Family Mineral Int., LLC, Janet
Miller, Manager
68 S. Parkgate Circle
Shenandoah, TX 77381**

PS Form 3800, April 2015 PSN 7530-02-000-9047 See Reverse for Instructions

**U.S. Postal Service™
CERTIFIED MAIL® RECEIPT**
Domestic Mail Only

For delivery information, visit our website at www.usps.com®.

OFFICIAL USE

Certified Mail Fee \$
Extra Services & Fees (check box, add fee as appropriate)
☐ Return Receipt (hardcopy)
☐ Return Receipt (electronic)
☐ Certified Mail Restricted Delivery
☐ Adult Signature Required
☐ Adult Signature Restricted Delivery

Postage \$
Total \$
Sent To
Street
City, St

**Corrigan-Goddard Ranch Family, LP
8117 Preston Road, Suite 610
Dallas, TX 74136**

PS Form 3800, April 2015 PSN 7530-02-000-9047 See Reverse for Instructions

**U.S. Postal Service™
CERTIFIED MAIL® RECEIPT**
Domestic Mail Only

For delivery information, visit our website at www.usps.com®.

OFFICIAL USE

Certified Mail Fee \$
Extra Services & Fees (check box, add fee as appropriate)
☐ Return Receipt (hardcopy)
☐ Return Receipt (electronic)
☐ Certified Mail Restricted Delivery
☐ Adult Signature Required
☐ Adult Signature Restricted Delivery

Postage \$
Total \$
Sent To
Street
City, St

**Daniel E. Foley
121 Whittier
Wichita, KS 67207**

PS Form 3800, April 2015 PSN 7530-02-000-9047 See Reverse for Instructions

**U.S. Postal Service™
CERTIFIED MAIL® RECEIPT**
Domestic Mail Only

For delivery information, visit our website at www.usps.com®.

OFFICIAL USE

Certified Mail Fee \$
Extra Services & Fees (check box, add fee as appropriate)
☐ Return Receipt (hardcopy)
☐ Return Receipt (electronic)
☐ Certified Mail Restricted Delivery
☐ Adult Signature Required
☐ Adult Signature Restricted Delivery

Postage \$
Total \$
Sent To
Street
City, St

**Davenport Conger Properties, LP
P O Box 3511
Midland, TX 79702**

PS Form 3800, April 2015 PSN 7530-02-000-9047 See Reverse for Instructions

**U.S. Postal Service™
CERTIFIED MAIL® RECEIPT**
Domestic Mail Only

For delivery information, visit our website at www.usps.com®.

OFFICIAL USE

Certified Mail Fee \$
Extra Services & Fees (check box, add fee as appropriate)
☐ Return Receipt (hardcopy)
☐ Return Receipt (electronic)
☐ Certified Mail Restricted Delivery
☐ Adult Signature Required
☐ Adult Signature Restricted Delivery

Postage \$
Total \$
Sent To
Street
City, St

**Gist Mineral Investment, LLC
P O Box 50074
Austin, TX 78763**

PS Form 3800, April 2015 PSN 7530-02-000-9047 See Reverse for Instructions

faeIloperating

U.S. Postal Service™
CERTIFIED MAIL® RECEIPT
Domestic Mail Only

For delivery information, visit our website at www.usps.com®.

OFFICIAL USE

Certified Mail Fee
\$

Extra Services & Fees (check box, add fee as appropriate)
☐ Return Receipt (hardcopy)
☐ Return Receipt (electronic)
☐ Certified Mail Restricted Delivery
☐ Adult Signature Required
☐ Adult Signature Restricted Delivery

Postmark Here

Postage
\$

Total P_c
\$

Sent To
\$

Street
\$

City, St.
\$

PS Form 3800, April 2015 PSN 7530-02-000-9047 See Reverse for Instructions

Henry H. Harrison, Jr. Testamentary
Trust
1120 Wilma
Tyler, TX 75701

U.S. Postal Service™
CERTIFIED MAIL® RECEIPT
Domestic Mail Only

For delivery information, visit our website at www.usps.com®.

OFFICIAL USE

Certified Mail Fee
\$

Extra Services & Fees (check box, add fee as appropriate)
☐ Return Receipt (hardcopy)
☐ Return Receipt (electronic)
☐ Certified Mail Restricted Delivery
☐ Adult Signature Required
☐ Adult Signature Restricted Delivery

Postmark Here

Postage
\$

Total
\$

Sent
\$

Street
\$

City
\$

PS Form 3800, April 2015 PSN 7530-02-000-9047 See Reverse for Instructions

Hugh Corrigan, III
P O Box 911
Breckenridge, TX 76424

U.S. Postal Service™
CERTIFIED MAIL® RECEIPT
Domestic Mail Only

For delivery information, visit our website at www.usps.com®.

OFFICIAL USE

Certified Mail Fee
\$

Extra Services & Fees (check box, add fee as appropriate)
☐ Return Receipt (hardcopy)
☐ Return Receipt (electronic)
☐ Certified Mail Restricted Delivery
☐ Adult Signature Required
☐ Adult Signature Restricted Delivery

Postmark Here

Postage
\$

Total
\$

Sent
\$

Street
\$

City
\$

PS Form 3800, April 2015 PSN 7530-02-000-9047 See Reverse for Instructions

J. Patrick Corrigan
P O Box 690068
Vero Beach, FL 32969

U.S. Postal Service™
CERTIFIED MAIL® RECEIPT
Domestic Mail Only

For delivery information, visit our website at www.usps.com®.

OFFICIAL USE

Certified Mail Fee
\$

Extra Services & Fees (check box, add fee as appropriate)
☐ Return Receipt (hardcopy)
☐ Return Receipt (electronic)
☐ Certified Mail Restricted Delivery
☐ Adult Signature Required
☐ Adult Signature Restricted Delivery

Postmark Here

Postage
\$

Total
\$

Sent
\$

Street
\$

City
\$

PS Form 3800, April 2015 PSN 7530-02-000-9047 See Reverse for Instructions

James E. Gray
P O Box 179
May, TX 01545

U.S. Postal Service™
CERTIFIED MAIL® RECEIPT
Domestic Mail Only

For delivery information, visit our website at www.usps.com®.

OFFICIAL USE

Certified Mail Fee
\$

Extra Services & Fees (check box, add fee as appropriate)
☐ Return Receipt (hardcopy)
☐ Return Receipt (electronic)
☐ Certified Mail Restricted Delivery
☐ Adult Signature Required
☐ Adult Signature Restricted Delivery

Postmark Here

Postage
\$

Total
\$

Sent
\$

Street
\$

City, St.
\$

PS Form 3800, April 2015 PSN 7530-02-000-9047 See Reverse for Instructions

Jay H. Stafford, Trustee Stafford Family
Revocable Trust
127 Roadrunner
Ponca City, OK 74604

U.S. Postal Service™
CERTIFIED MAIL® RECEIPT
Domestic Mail Only

For delivery information, visit our website at www.usps.com®.

OFFICIAL USE

Certified Mail Fee
\$

Extra Services & Fees (check box, add fee as appropriate)
☐ Return Receipt (hardcopy)
☐ Return Receipt (electronic)
☐ Certified Mail Restricted Delivery
☐ Adult Signature Required
☐ Adult Signature Restricted Delivery

Postmark Here

Postage
\$

Total
\$

Sent
\$

Street
\$

City, St.
\$

PS Form 3800, April 2015 PSN 7530-02-000-9047 See Reverse for Instructions

Jay Hawley Stafford
127 Roadrunner
Ponca City, OK 74604

faeIoperating

U.S. Postal Service™
CERTIFIED MAIL® RECEIPT
Domestic Mail Only

For delivery information, visit our website at www.usps.com®.

OFFICIAL USE

Certified Mail Fee \$
Extra Services & Fees (check box, add fee as appropriate)
☐ Return Receipt (hardcopy)
☐ Return Receipt (electronic)
☐ Certified Mail Restricted Delivery
☐ Adult Signature Required
☐ Adult Signature Restricted Delivery

Postage \$
Total P \$

Sent To
Street
City, St

**Jeanette E. Clift George Trust, c/o
JPMorgan Chase Bank, NA
P O Box 99084
Fort Worth, TX 76199**

PS Form 3800, April 2015 PSN 7530-02-000-9047 See Reverse for Instructions

U.S. Postal Service™
CERTIFIED MAIL® RECEIPT
Domestic Mail Only

For delivery information, visit our website at www.usps.com®.

OFFICIAL USE

Certified Mail Fee \$
Extra Services & Fees (check box, add fee as appropriate)
☐ Return Receipt (hardcopy)
☐ Return Receipt (electronic)
☐ Certified Mail Restricted Delivery
☐ Adult Signature Required
☐ Adult Signature Restricted Delivery

Postage \$
Total P \$

Sent To
Street
City, St

**John & Lyn Petree
RRI Box 230
Taloga, OK 73667**

PS Form 3800, April 2015 PSN 7530-02-000-9047 See Reverse for Instructions

U.S. Postal Service™
CERTIFIED MAIL® RECEIPT
Domestic Mail Only

For delivery information, visit our website at www.usps.com®.

OFFICIAL USE

Certified Mail Fee \$
Extra Services & Fees (check box, add fee as appropriate)
☐ Return Receipt (hardcopy)
☐ Return Receipt (electronic)
☐ Certified Mail Restricted Delivery
☐ Adult Signature Required
☐ Adult Signature Restricted Delivery

Postage \$
Total P \$

Sent To
Street
City, St

**Lasca, Inc.
P O Box 470425
Fort Worth, TX 76147**

PS Form 3800, April 2015 PSN 7530-02-000-9047 See Reverse for Instructions

U.S. Postal Service™
CERTIFIED MAIL® RECEIPT
Domestic Mail Only

For delivery information, visit our website at www.usps.com®.

OFFICIAL USE

Certified Mail Fee \$
Extra Services & Fees (check box, add fee as appropriate)
☐ Return Receipt (hardcopy)
☐ Return Receipt (electronic)
☐ Certified Mail Restricted Delivery
☐ Adult Signature Required
☐ Adult Signature Restricted Delivery

Postage \$
Total P \$

Sent To
Street
City, St

**Moon Royalty, LLC
P O Box 720070
Oklahoma City, OK 73172**

PS Form 3800, April 2015 PSN 7530-02-000-9047 See Reverse for Instructions

U.S. Postal Service™
CERTIFIED MAIL® RECEIPT
Domestic Mail Only

For delivery information, visit our website at www.usps.com®.

OFFICIAL USE

Certified Mail Fee \$
Extra Services & Fees (check box, add fee as appropriate)
☐ Return Receipt (hardcopy)
☐ Return Receipt (electronic)
☐ Certified Mail Restricted Delivery
☐ Adult Signature Required
☐ Adult Signature Restricted Delivery

Postage \$
Total P \$

Sent To
Street
City, St

**Oklahoma Medical Research
Foundation, c/o Bank of Oklahoma, NA,
Agent
P O Box 1588
Tulsa, OK 74101**

PS Form 3800, April 2015 PSN 7530-02-000-9047 See Reverse for Instructions

U.S. Postal Service™
CERTIFIED MAIL® RECEIPT
Domestic Mail Only

For delivery information, visit our website at www.usps.com®.

OFFICIAL USE

Certified Mail Fee \$
Extra Services & Fees (check box, add fee as appropriate)
☐ Return Receipt (hardcopy)
☐ Return Receipt (electronic)
☐ Certified Mail Restricted Delivery
☐ Adult Signature Required
☐ Adult Signature Restricted Delivery

Postage \$
Total P \$

Sent To
Street
City, St

**P E Corrigan Power of Attorney Trust
P O Box 643726
Vero Beach, FL 32964**

PS Form 3800, April 2015 PSN 7530-02-000-9047 See Reverse for Instructions

faeIloperating

U.S. Postal Service™
CERTIFIED MAIL® RECEIPT
Domestic Mail Only

For delivery information, visit our website at www.usps.com®.

OFFICIAL USE

Certified Mail Fee \$
Extra Services & Fees (check box, add fee as appropriate)
☐ Return Receipt (hardcopy)
☐ Return Receipt (electronic)
☐ Certified Mail Restricted Delivery
☐ Adult Signature Required
☐ Adult Signature Restricted Delivery

Postage \$
Total \$

Patrick E. Corrigan Family Partnership,
LLLP
8750 N. Central Expressway, Ste 510
Dallas, TX 75231

PS Form 3800, April 2015 PSN 7530-02-000-9047 See Reverse for Instructions

U.S. Postal Service™
CERTIFIED MAIL® RECEIPT
Domestic Mail Only

For delivery information, visit our website at www.usps.com®.

OFFICIAL USE

Certified Mail Fee \$
Extra Services & Fees (check box, add fee as appropriate)
☐ Return Receipt (hardcopy)
☐ Return Receipt (electronic)
☐ Certified Mail Restricted Delivery
☐ Adult Signature Required
☐ Adult Signature Restricted Delivery

Postage \$
Total \$

Patsy Hinchey Family Partnership
P O Box 53567
Midland, TX 79710

PS Form 3800, April 2015 PSN 7530-02-000-9047 See Reverse for Instructions

U.S. Postal Service™
CERTIFIED MAIL® RECEIPT
Domestic Mail Only

For delivery information, visit our website at www.usps.com®.

OFFICIAL USE

Certified Mail Fee \$
Extra Services & Fees (check box, add fee as appropriate)
☐ Return Receipt (hardcopy)
☐ Return Receipt (electronic)
☐ Certified Mail Restricted Delivery
☐ Adult Signature Required
☐ Adult Signature Restricted Delivery

Postage \$
Total \$

Rita L. Willis, Trust, c/o Bank of
Oklahoma, Tulsa, NA
P O Box 1588
Tulsa, OK 74101

PS Form 3800, April 2015 PSN 7530-02-000-9047 See Reverse for Instructions

U.S. Postal Service™
CERTIFIED MAIL® RECEIPT
Domestic Mail Only

For delivery information, visit our website at www.usps.com®.

OFFICIAL USE

Certified Mail Fee \$
Extra Services & Fees (check box, add fee as appropriate)
☐ Return Receipt (hardcopy)
☐ Return Receipt (electronic)
☐ Certified Mail Restricted Delivery
☐ Adult Signature Required
☐ Adult Signature Restricted Delivery

Postage \$
Total \$

Robert E. Stafford
173 Sweetbay Dr
Aiken, SC 29803

PS Form 3800, April 2015 PSN 7530-02-000-9047 See Reverse for Instructions

U.S. Postal Service™
CERTIFIED MAIL® RECEIPT
Domestic Mail Only

For delivery information, visit our website at www.usps.com®.

OFFICIAL USE

Certified Mail Fee \$
Extra Services & Fees (check box, add fee as appropriate)
☐ Return Receipt (hardcopy)
☐ Return Receipt (electronic)
☐ Certified Mail Restricted Delivery
☐ Adult Signature Required
☐ Adult Signature Restricted Delivery

Postage \$
Total \$

Robert M. Davenport, Jr.
104 S Pecos
Midland, TX 79701

PS Form 3800, April 2015 PSN 7530-02-000-9047 See Reverse for Instructions

U.S. Postal Service™
CERTIFIED MAIL® RECEIPT
Domestic Mail Only

For delivery information, visit our website at www.usps.com®.

OFFICIAL USE

Certified Mail Fee \$
Extra Services & Fees (check box, add fee as appropriate)
☐ Return Receipt (hardcopy)
☐ Return Receipt (electronic)
☐ Certified Mail Restricted Delivery
☐ Adult Signature Required
☐ Adult Signature Restricted Delivery

Postage \$
Total \$

Robertson B. Foley
13121 Killenwood Dr
Wichita, KS 67230

PS Form 3800, April 2015 PSN 7530-02-000-9047 See Reverse for Instructions

faeIloperating

7021 2720 0000 6468 6106

**U.S. Postal Service™
CERTIFIED MAIL® RECEIPT**
Domestic Mail Only

For delivery information, visit our website at www.usps.com®.

OFFICIAL USE

Certified Mail Fee \$
Extra Services & Fees (check box, add fee as appropriate)
☐ Return Receipt (hardcopy)
☐ Return Receipt (electronic)
☐ Certified Mail Restricted Delivery
☐ Adult Signature Required
☐ Adult Signature Restricted Delivery
 Postage \$
 Total \$
 Sent \$
 Street
 City, ST

Roca Properties, Ltd., A Texas Limited Partnership
312 E Illinois St., Suite 1
Midland, TX 79701

PS Form 3800, April 2015 PSN 7530-02-000-9047 See Reverse for Instructions

7021 2720 0000 6468 6113

**U.S. Postal Service™
CERTIFIED MAIL® RECEIPT**
Domestic Mail Only

For delivery information, visit our website at www.usps.com®.

OFFICIAL USE

Certified Mail Fee \$
Extra Services & Fees (check box, add fee as appropriate)
☐ Return Receipt (hardcopy)
☐ Return Receipt (electronic)
☐ Certified Mail Restricted Delivery
☐ Adult Signature Required
☐ Adult Signature Restricted Delivery
 Postage \$
 Total \$
 Sent \$
 Street
 City, ST

Ronald M. Harrison Testamentary Trust
739 Parkway
Coppell, TX 75019

PS Form 3800, April 2015 PSN 7530-02-000-9047 See Reverse for Instructions

7021 2720 0000 6468 6120

**U.S. Postal Service™
CERTIFIED MAIL® RECEIPT**
Domestic Mail Only

For delivery information, visit our website at www.usps.com®.

OFFICIAL USE

Certified Mail Fee \$
Extra Services & Fees (check box, add fee as appropriate)
☐ Return Receipt (hardcopy)
☐ Return Receipt (electronic)
☐ Certified Mail Restricted Delivery
☐ Adult Signature Required
☐ Adult Signature Restricted Delivery
 Postage \$
 Total \$
 Sent \$
 Street
 City, ST

**Sally Birdsong Skaggs Revocable Trust,
c/o Amarillo National Bank, Trustee**
P O Box 1
Amarillo, TX 79105

PS Form 3800, April 2015 PSN 7530-02-000-9047 See Reverse for Instructions

7021 2720 0000 6468 6137

**U.S. Postal Service™
CERTIFIED MAIL® RECEIPT**
Domestic Mail Only

For delivery information, visit our website at www.usps.com®.

OFFICIAL USE

Certified Mail Fee \$
Extra Services & Fees (check box, add fee as appropriate)
☐ Return Receipt (hardcopy)
☐ Return Receipt (electronic)
☐ Certified Mail Restricted Delivery
☐ Adult Signature Required
☐ Adult Signature Restricted Delivery
 Postage \$
 Total \$
 Sent \$
 Street
 City, ST

**Sally Ingerton, Grantor Trust, c/o
Amarillo National Bank, Trustee**
P O Box 1
Amarillo, TX 79105

PS Form 3800, April 2015 PSN 7530-02-000-9047 See Reverse for Instructions

7021 2720 0000 6468 6144

**U.S. Postal Service™
CERTIFIED MAIL® RECEIPT**
Domestic Mail Only

For delivery information, visit our website at www.usps.com®.

OFFICIAL USE

Certified Mail Fee \$
Extra Services & Fees (check box, add fee as appropriate)
☐ Return Receipt (hardcopy)
☐ Return Receipt (electronic)
☐ Certified Mail Restricted Delivery
☐ Adult Signature Required
☐ Adult Signature Restricted Delivery
 Postage \$
 Total \$
 Sent \$
 Street
 City, ST

Sevenways Venture Capital Ltd.
6125 Luther Lane, Suite 385
Dallas, TX 75225

PS Form 3800, April 2015 PSN 7530-02-000-9047 See Reverse for Instructions

7021 2720 0000 6468 6151

**U.S. Postal Service™
CERTIFIED MAIL® RECEIPT**
Domestic Mail Only

For delivery information, visit our website at www.usps.com®.

OFFICIAL USE

Certified Mail Fee \$
Extra Services & Fees (check box, add fee as appropriate)
☐ Return Receipt (hardcopy)
☐ Return Receipt (electronic)
☐ Certified Mail Restricted Delivery
☐ Adult Signature Required
☐ Adult Signature Restricted Delivery
 Postage \$
 Total \$
 Sent \$
 Street
 City, ST

States Royalty Limited Partnership
P O Box 911
Breckenridge, TX 76424

PS Form 3800, April 2015 PSN 7530-02-000-9047 See Reverse for Instructions

faeIoperating

U.S. Postal Service™
CERTIFIED MAIL® RECEIPT
 Domestic Mail Only

For delivery information, visit our website at www.usps.com®.

OFFICIAL USE

Certified Mail Fee
 Extra Services & Fees (check box, add fee as appropriate)
☐ Return Receipt (hardcopy)
☐ Return Receipt (electronic)
☐ Certified Mail Restricted Delivery
☐ Adult Signature Required
☐ Adult Signature Restricted Delivery

Postage
 Total Fee

Sent To
 Street
 City, St.

**Stumprock, LP
 P O Box 1028
 Manchacha, TX 75284**

PS Form 3800, April 2015 PSN 7530-02-000-9047 See Reverse for Instructions

U.S. Postal Service™
CERTIFIED MAIL® RECEIPT
 Domestic Mail Only

For delivery information, visit our website at www.usps.com®.

OFFICIAL USE

Certified Mail Fee
 Extra Services & Fees (check box, add fee as appropriate)
☐ Return Receipt (hardcopy)
☐ Return Receipt (electronic)
☐ Certified Mail Restricted Delivery
☐ Adult Signature Required
☐ Adult Signature Restricted Delivery

Postage
 Total Fee

Sent To
 Street
 City, St.

**Susan Landers, Grantor Trust, c/o
 Amarillo National Bank, Trustee
 P O Box 1
 Amarillo, TX 79105**

PS Form 3800, April 2015 PSN 7530-02-000-9047 See Reverse for Instructions

U.S. Postal Service™
CERTIFIED MAIL® RECEIPT
 Domestic Mail Only

For delivery information, visit our website at www.usps.com®.

OFFICIAL USE

Certified Mail Fee
 Extra Services & Fees (check box, add fee as appropriate)
☐ Return Receipt (hardcopy)
☐ Return Receipt (electronic)
☐ Certified Mail Restricted Delivery
☐ Adult Signature Required
☐ Adult Signature Restricted Delivery

Postage
 Total Fee

Sent To
 Street
 City, St.

**The Lolisa Horton Revocable Trust, c/o
 Amarillo National Bank, Trustee
 P O Box 1
 Amarillo, TX 79105**

PS Form 3800, April 2015 PSN 7530-02-000-9047 See Reverse for Instructions

U.S. Postal Service™
CERTIFIED MAIL® RECEIPT
 Domestic Mail Only

For delivery information, visit our website at www.usps.com®.

OFFICIAL USE

Certified Mail Fee
 Extra Services & Fees (check box, add fee as appropriate)
☐ Return Receipt (hardcopy)
☐ Return Receipt (electronic)
☐ Certified Mail Restricted Delivery
☐ Adult Signature Required
☐ Adult Signature Restricted Delivery

Postage
 Total Fee

Sent To
 Street
 City, St.

**Vink Family Trust, David E. Vink and
 Margaret F. Vink, Co-Trustees
 10 Andorra Trace
 Hot Springs Village, AR 71909**

PS Form 3800, April 2015 PSN 7530-02-000-9047 See Reverse for Instructions

U.S. Postal Service™
CERTIFIED MAIL® RECEIPT
 Domestic Mail Only

For delivery information, visit our website at www.usps.com®.

OFFICIAL USE

Certified Mail Fee
 Extra Services & Fees (check box, add fee as appropriate)
☐ Return Receipt (hardcopy)
☐ Return Receipt (electronic)
☐ Certified Mail Restricted Delivery
☐ Adult Signature Required
☐ Adult Signature Restricted Delivery

Postage
 Total Fee

Sent To
 Street
 City, St.

**Yeager Resources, Ltd
 P O Box 53567
 Midland, TX 79408**

PS Form 3800, April 2015 PSN 7530-02-000-9047 See Reverse for Instructions

Fluor Harrison and Henry Harrison Lease Map

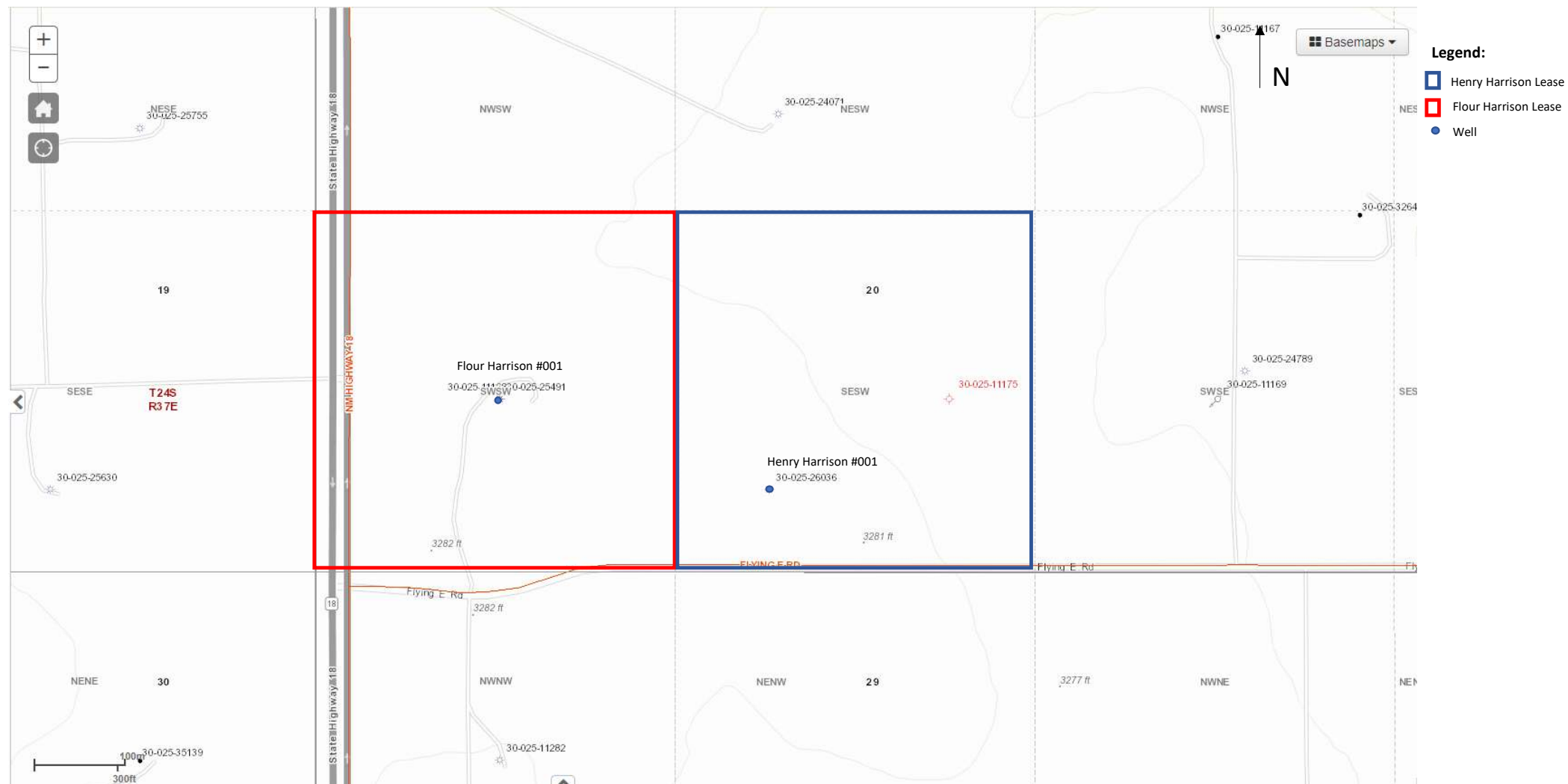



New Mexico State Land Office

Flour Harrison #001 and Henry Harrison #001

Legal Location: Section 20 T-24S R-37E

2-inch Gas Flowline
Distance ~ 1,100'



Henry Harrison #001
API: 30-025-26036



Fluor Harrison #001
API: 30-025-25491

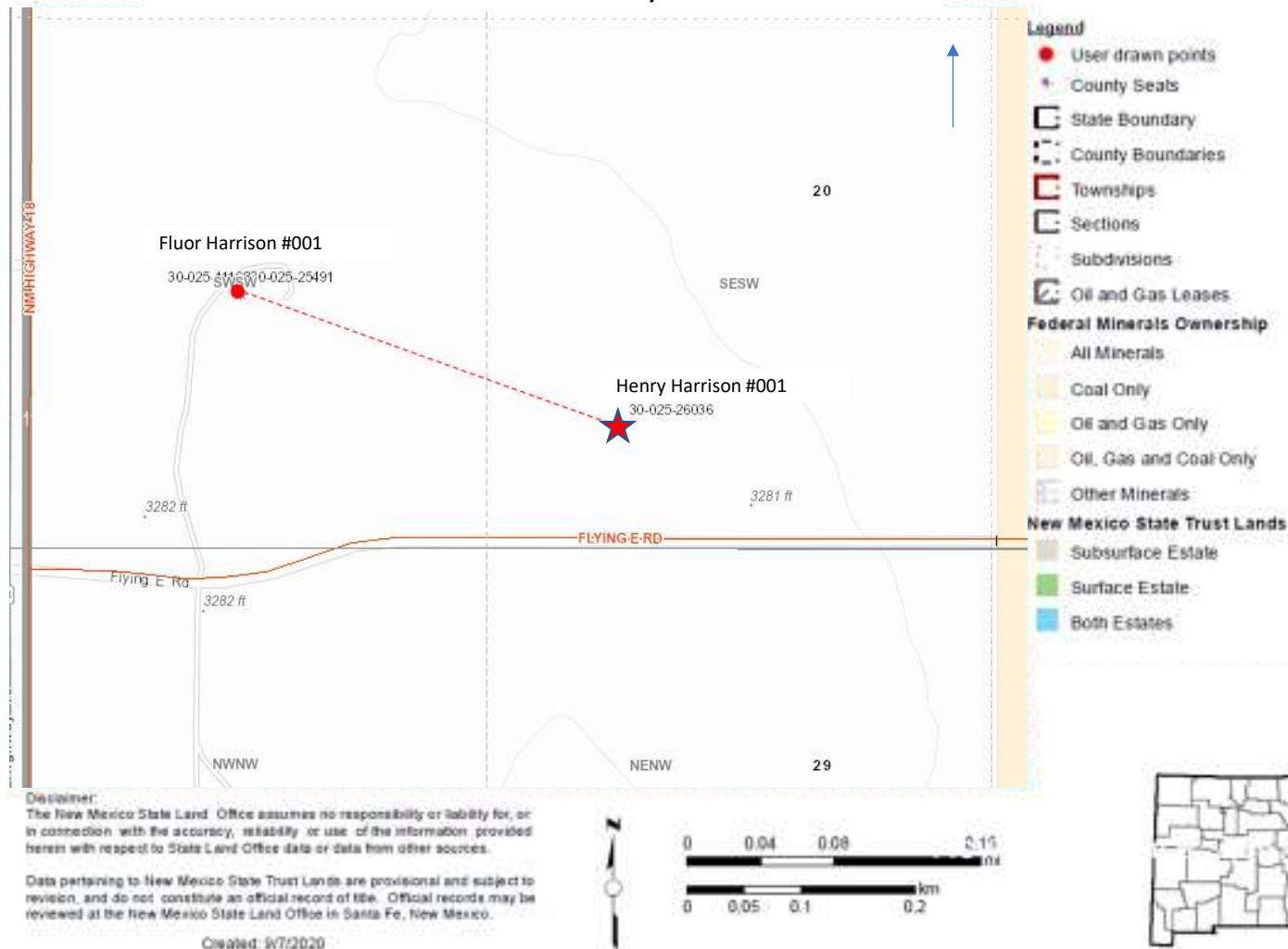

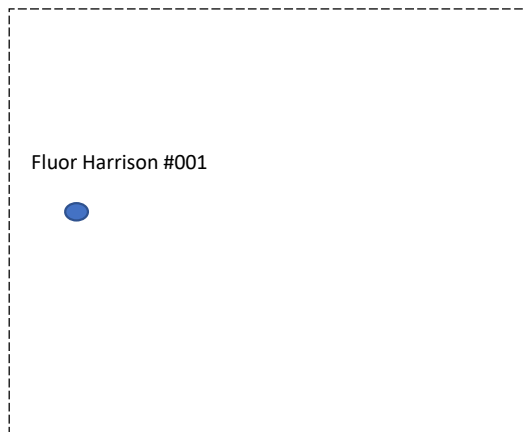
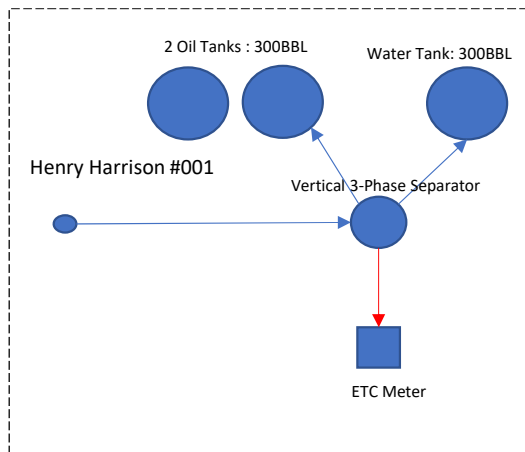

Henry Harrison #001 CTB
Legal Location: Unit Letter N, Section 20, T-24S, R-37E

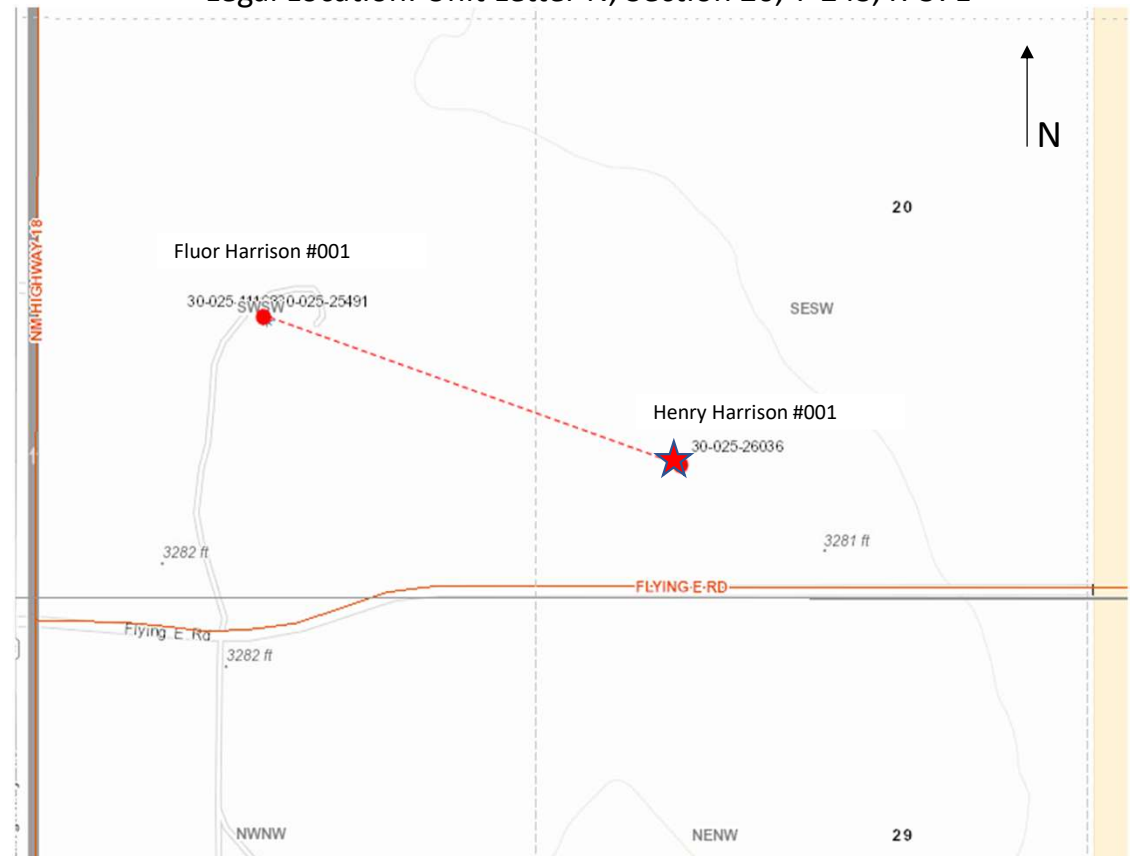

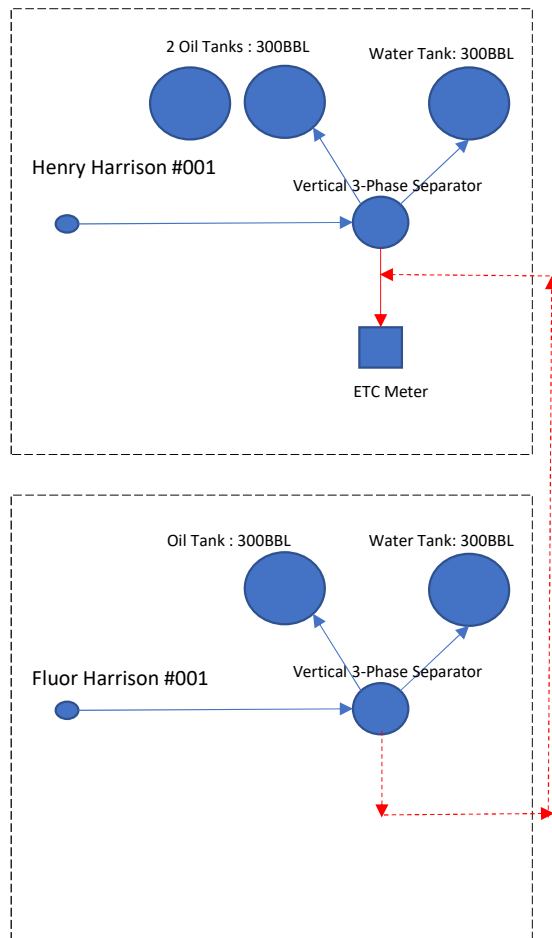

Henry Harrison #001 CTB

Legal Location: Unit Letter N, Section 20, T-24S, R-37E

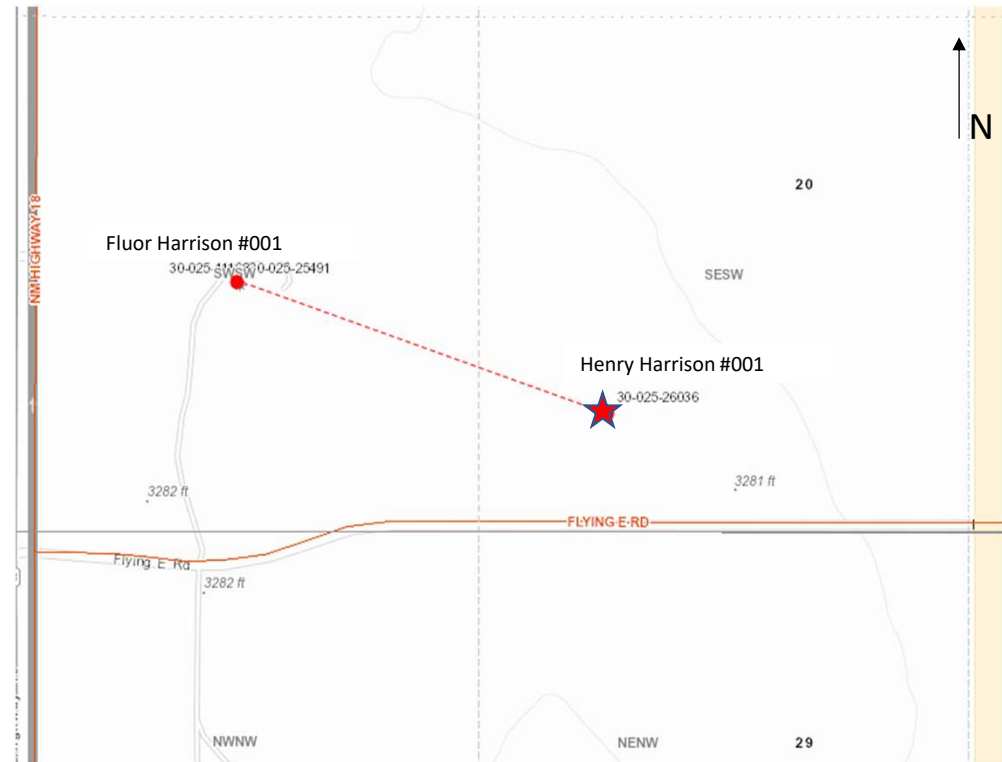

1. Add separator and tanks to Fluor Harrison #001 Location
2. Run 2" gas line from Fluor Harrison #001 separator and tie into sale meter at Henry Harrison #001

Henry Harrison CRP



2/23/2022, 10:37:22 AM

Oil and Gas Leases

Mineral Ownership

<all other values>

A-All minerals are owned by U.S.

C-Only coal is owned by the U.S.

G-Only oil, gas and coal are owned by the U.S.

N-No minerals are owned by the U.S.

O-Only oil and gas are owned by the U.S.

T-Other minerals are owned by the U.S.

1:4,514

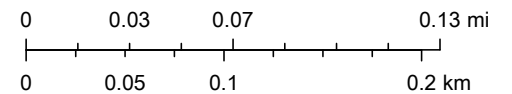

U.S. BLM, Esri, HERE, Garmin, GeoTechnologies, Inc., Maxar

New Mexico Oil Conservation Division

Property ID#	Well Name(s)	Ownership Type	Name	Address	City	State	Zip	Tracking Number
	Fluor Harrison #001	Royalty	76028, LP	P O Box 9289	Wichita Falls	TX	76308	70212720000064686854
HEHAR1	Fluor Harrison #001, Henry Harrison #001	Royalty	Amy C. Davenport	P O Box 10422	Midland	TX	79702	70212720000064686861
HEHAR1	Fluor Harrison #001, Henry Harrison #001	Royalty	Archbishopric of New York, c/o William B Watson, Agent	P O Box 470425	Fort Worth	TX	76147	70212720000064685819
HEHAR1	Henry Harrison #001	Royalty	Bandera Minerals, LLC	7134 S Yale Ave., Ste 510	Tulsa	OK	74136	70212720000064685826
HEHAR1	Henry Harrison #001	Royalty	Bill Waldrop	P O Box 9289	Wichita Falls	TX	76308	70212720000064685833
	Fluor Harrison #001, Henry Harrison #001	Royalty	Carol Cottingham Miles	P O Box 2006	San Angelo	TX	76902	70212720000064685840
HEHAR1	Henry Harrison #001	Working	Childress Royalty Company	P O Box 66	Joplin	MO	79702	70212720000064685857
	Fluor Harrison #001, Henry Harrison #001	Royalty	Clift Family Mineral Int., LLC, Janet Miller, Manager	68 S. Parkgate Circle	Shenandoah	TX	77381	70212720000064685864
HEHAR1	Henry Harrison #001	Working	Corrigan-Goddard Ranch Family, LP	8117 Preston Road, Suite 610	Dallas	TX	74136	70212720000064685871
	Fluor Harrison #001, Henry Harrison #001	Royalty	Daniel E. Foley	121 Whittier	Wichita	KS	67207	70212720000064685888
	Fluor Harrison #001, Henry Harrison #001	Royalty	Davenport Conger Properties, LP	P O Box 3511	Midland	TX	79702	70212720000064685895
	Fluor Harrison #001, Henry Harrison #001	Working	FAE II Operating	11757 Katy Freeway, Suite 725	Houston	TX	77079	
	Fluor Harrison #001	Royalty	Gist Mineral Investment, LLC	P O Box 50074	Austin	TX	78763	70212720000064685918
	Fluor Harrison #001, Henry Harrison #001	Royalty	Henry H. Harrison, Jr. Testamentary Trust	1120 Wilma	Tyler	TX	75701	70212720000064685925
	Fluor Harrison #001	Working	Hugh Corrigan, III	P O Box 911	Breckenridge	TX	76424	70212720000064685932
	Fluor Harrison #001	Royalty	J. Patrick Corrigan	P O Box 690068	Vero Beach	FL	32969	70212720000064685949
HEHAR1	Henry Harrison #001	Working	James E. Gray	P O Box 179	May	TX	01545	70212720000064685956
	Fluor Harrison #001	Royalty	Jay H. Stafford, Trustee Stafford Family Revocable Trust	127 Roadrunner	Ponca City	OK	74604	70212720000064685963
HEHAR1	Henry Harrison #001	Royalty	Jay Hawley Stafford	127 Roadrunner	Ponca City	OK	74604	70212720000064685970
HEHAR1	Henry Harrison #001	Royalty	Jeanette E. Clift George Trust, c/o JPMorgan Chase Bank, NA	P O Box 99084	Fort Worth	TX	76199	70212720000064685987
	Fluor Harrison #001, Henry Harrison #001	Royalty	John & Lyn Petree	RRI Box 230	Taloga	OK	73667	70212720000064685994
	Fluor Harrison #001, Henry Harrison #001	Royalty	Lasca, Inc.	P O Box 470425	Fort Worth	TX	76147	70212720000064686007
HEHAR1	Henry Harrison #001	Royalty	Moon Royalty, LLC	P O Box 720070	Oklahoma City	OK	73172	70212720000064686014
	Fluor Harrison #001, Henry Harrison #001	Royalty	Oklahoma Medical Research Foundation, c/o Bank of Oklahoma, NA, Agent	P O Box 1588	Tulsa	OK	74101	70212720000064686021
HEHAR1	Henry Harrison #001	Working	P E Corrigan Power of Attorney Trust	P O Box 643726	Vero Beach	FL	32964	70212720000064686038
	Fluor Harrison #001	Working	Patrick E. Corrigan Family Partnership, LLLP	8750 N. Central Expressway, Ste 510	Dallas	TX	75231	70212720000064686045
	Fluor Harrison #001, Henry Harrison #001	Royalty	Patsy Hinchey Family Partnership	P O Box 53567	Midland	TX	79710	70212720000064686052
	Fluor Harrison #001, Henry Harrison #001	Royalty	Rita L. Willis, Trust, c/o Bank of Oklahoma, Tulsa, NA	P O Box 1588	Tulsa	OK	74101	70212720000064686069
	Fluor Harrison #001, Henry Harrison #001	Royalty	Robert E. Stafford	173 Sweetbay Dr	Aiken	SC	29803	70212720000064686076
	Fluor Harrison #001, Henry Harrison #001	Royalty	Robert M. Davenport, Jr.	104 S Pecos	Midland	TX	79701	70212720000064686083
	Fluor Harrison #001, Henry Harrison #001	Royalty	Robertson B. Foley	13121 Killenwood Dr	Wichita	KS	67230	70212720000064686090
HEHAR1	Henry Harrison #001	Royalty	Roca Properties, Ltd., A Texas Limited Partnership	312 E Illinois St., Suite 1	Midland	TX	79701	70212720000064686106
	Fluor Harrison #001, Henry Harrison #001	Royalty	Ronald M. Harrison Testamentary Trust	739 Parkway	Coppell	TX	75019	70212720000064686113
	Fluor Harrison #001, Henry Harrison #001	Royalty	Sally Birdsong Skaggs Revocable Trust, c/o Amarillo National Bank, Trustee	P O Box 1	Amarillo	TX	79105	70212720000064686120
	Fluor Harrison #001, Henry Harrison #001	Royalty	Sally Ingerton, Grantor Trust, c/o Amarillo National Bank, Trustee	P O Box 1	Amarillo	TX	79105	70212720000064686137
	Fluor Harrison #001, Henry Harrison #001	Royalty	Sevenways Venture Capital Ltd.	6125 Luther Lane, Suite 385	Dallas	TX	75225	70212720000064686144
	Fluor Harrison #001	Overriding Royalty	States Royalty Limited Partnership	P O Box 911	Breckenridge	TX	76424	70212720000064686151
HEHAR1	Henry Harrison #001	Working	Stumprock, LP	P O Box 1028	Manchacha	TX	75284	70212720000064686168
	Fluor Harrison #001, Henry Harrison #001	Royalty	Susan Landers, Grantor Trust, c/o Amarillo National Bank, Trustee	P O Box 1	Amarillo	TX	79105	70212720000064686175
	Fluor Harrison #001, Henry Harrison #001	Royalty	The Lolisa Horton Revocable Trust, c/o Amarillo National Bank, Trustee	P O Box 1	Amarillo	TX	79105	70212720000064686182
	Fluor Harrison #001, Henry Harrison #001	Royalty	Vink Family Trust, David E. Vink and Margaret F. Vink, Co-Trustees	10 Andorra Trace	Hot Springs Village	AR	71909	70212720000064686199
HEHAR1	Fluor Harrison #001, Henry Harrison #001	Royalty	Yeager Resources, Ltd	P O Box 53567	Midland	TX	79408	70212720000064686205

Affidavit of Publication

STATE OF NEW MEXICO
COUNTY OF LEA

I, Daniel Russell, Publisher of the Hobbs News-Sun, a newspaper published at Hobbs, New Mexico, solemnly swear that the clipping attached hereto was published in the regular and entire issue of said newspaper, and not a supplement thereof for a period of 1 issue(s).

Beginning with the issue dated
June 30, 2022
and ending with the issue dated
June 30, 2022.

Publisher

Sworn and subscribed to before me this
30th day of June 2022.

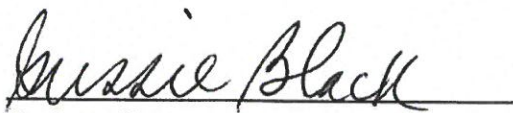
Business Manager

My commission expires
January 29, 2023
(Seal)

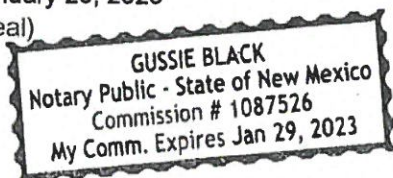

This newspaper is duly qualified to publish legal notices or advertisements within the meaning of Section 3, Chapter 167, Laws of 1937 and payment of fees for said

LEGAL	LEGAL
LEGAL NOTICE June 30, 2022	
<p>Commingle Notification: Interested parties must file objections or requests for hearing in writing with the Oil Conservation Division Santa Fe office within 20 days after publication, or the division may approve the application.</p> <p>FAE II Operating, LLC 11757 Katy Freeway, Suite 725 Houston, TX 77079 832-241-8080 Brittney Storfa Location: T24S-R37E, Section 20 Facility Location: T24S-R37E, Section 20: Unit Letter N Henry Harrison #001 - API: 30-025-26036 Fluor Harrison #001 - API: 30-025-37342 Commingle production is pooled from the Jalmat; Tan-Yates-7 Rivers (79240 - Gas) & Langille Mattix; 7 RVR-S-Q-Grayburg (37240 - Gas) #37806</p>	



67115951

00268391

MARITZA SANTANA
FORTY ACRES ENERGY
11757 KATY FREEWAY, STE 725
HOUSTON, TX 77079

Revised March 23, 2017

RECEIVED:	REVIEWER:	TYPE:	APP NO:
-----------	-----------	-------	---------

ABOVE THIS TABLE FOR OCD DIVISION USE ONLY

NEW MEXICO OIL CONSERVATION DIVISION
 - Geological & Engineering Bureau -
 1220 South St. Francis Drive, Santa Fe, NM 87505

**ADMINISTRATIVE APPLICATION CHECKLIST**

THIS CHECKLIST IS MANDATORY FOR ALL ADMINISTRATIVE APPLICATIONS FOR EXCEPTIONS TO DIVISION RULES AND
 REGULATIONS WHICH REQUIRE PROCESSING AT THE DIVISION LEVEL IN SANTA FE

Applicant: FAE II Operating, LLC**OGRID Number:** 329326**Well Name:** Henry Harrison #1**API:** 30-025-26036**Pool:** LANGLIE MATTIX, 7 RVRS-Q-GRAYBURG**Pool Code:** 37240

**SUBMIT ACCURATE AND COMPLETE INFORMATION REQUIRED TO PROCESS THE TYPE OF APPLICATION
 INDICATED BELOW**

1) TYPE OF APPLICATION: Check those which apply for [A]

A. Location - Spacing Unit - Simultaneous Dedication

☐ NSL☐ NSP (PROJECT AREA)☐ NSP (PRORATION UNIT)☐ SD

B. Check one only for [I] or [II]

[I] Commingling - Storage - Measurement

☐ DHC☐ CTB☒ PLC☐ PC☐ OLS☐ OLM

[II] Injection - Disposal - Pressure Increase - Enhanced Oil Recovery

☐ WFX☐ PMX☐ SWD☐ IPI☐ EOR☐ PPR**2) NOTIFICATION REQUIRED TO:** Check those which apply.A. ☐ Offset operators or lease holdersB. ☒ Royalty, overriding royalty owners, revenue ownersC. ☐ Application requires published noticeD. ☐ Notification and/or concurrent approval by SLOE. ☐ Notification and/or concurrent approval by BLMF. ☐ Surface ownerG. ☐ For all of the above, proof of notification or publication is attached, and/or,H. ☐ No notice required**FOR OCD ONLY**☐ Notice Complete☐ Application
Content
Complete

3) CERTIFICATION: I hereby certify that the information submitted with this application for administrative approval is **accurate** and **complete** to the best of my knowledge. I also understand that **no action** will be taken on this application until the required information and notifications are submitted to the Division.

Note: Statement must be completed by an individual with managerial and/or supervisory capacity.

Brittney Storfa

Print or Type Name

Signature

6/21/22

Date

832-241-8080

Phone Number

brittney@FAEnergyus.com

e-mail Address

From: [Engineer, OCD, EMNRD](#)
To: [Brittney Storfa](#)
Cc: [McClure, Dean, EMNRD](#); [Kautz, Paul, EMNRD](#); [Wrinkle, Justin, EMNRD](#); [Powell, Brandon, EMNRD](#); lisa@rwbyram.com
Subject: Approved Administrative Order PLC-839
Date: Wednesday, September 14, 2022 12:17:02 PM
Attachments: [PLC839 Order.pdf](#)

NMOCD has issued Administrative Order PLC-839 which authorizes FAE II Operating, LLC (329326) to surface commingle or off-lease measure, as applicable, the following wells:

Well API	Well Name	UL or Q/Q	S-T-R	Pool
30-025-26036	Henry Harrison #1	N	20-24S-37E	37240
30-025-25491	Fluor Harrison #1	M	20-24S-37E	79240

The administrative order is attached to this email and can also be found online at OCD Imaging.

Please review the content of the order to ensure you are familiar with the authorities granted and any conditions of approval. If you have any questions regarding this matter, please contact me.

Dean McClure
Petroleum Engineer, Oil Conservation Division
New Mexico Energy, Minerals and Natural Resources Department
(505) 469-8211

From: [Brittney Storfa](#)
To: [McClure, Dean, EMNRD](#)
Subject: RE: [EXTERNAL] RE: surface commingling application PLC-839
Date: Friday, June 24, 2022 7:02:39 AM
Attachments: [image002.png](#)
[image003.png](#)
[Project Cover Letter - Henry Harrison #001 - Brittney Signed.pdf](#)
[Fluor Harrison - Henry Harrison Lease Map.pdf](#)
[Owner Letter - Henry Harrison #001 - NMOC.docx](#)

Dean,
 I apologize, I was a little confused on the lease map. Thank you for the example it was very helpful. I have attached a new lease map and hope it is more what you are looking for.

Yes, we will be using the shut-in method for testing.

And I didn't answer your question before about the Fluor Harrison.... Yes, that is the correct well. I have changed the Project letter to reflect the correct well, please see attached.

Thank you so much for all your help. Please let me know if you need anything else.

Thank you,
 Brittney

From: McClure, Dean, EMNRD <Dean.McClure@state.nm.us>
Sent: Thursday, June 23, 2022 4:40 PM
To: Brittney Storfa <brittney@faenergyus.com>
Subject: RE: [EXTERNAL] RE: surface commingling application PLC-839

Brittney,

What is FAE's proposal for conducting the well tests? Is the intent to shut in one well while a well test is being conducted on the other?

I think there may be a misunderstanding about what a lease map entails. See below for an example. Using a screen shot of the State's GIS while not ideal, usually works, but since the State GIS does not depict fee leases they will need to be manually drawn in overlaying the screen shot. You may need to reference FAE's lease agreement(s) to get the boundaries.

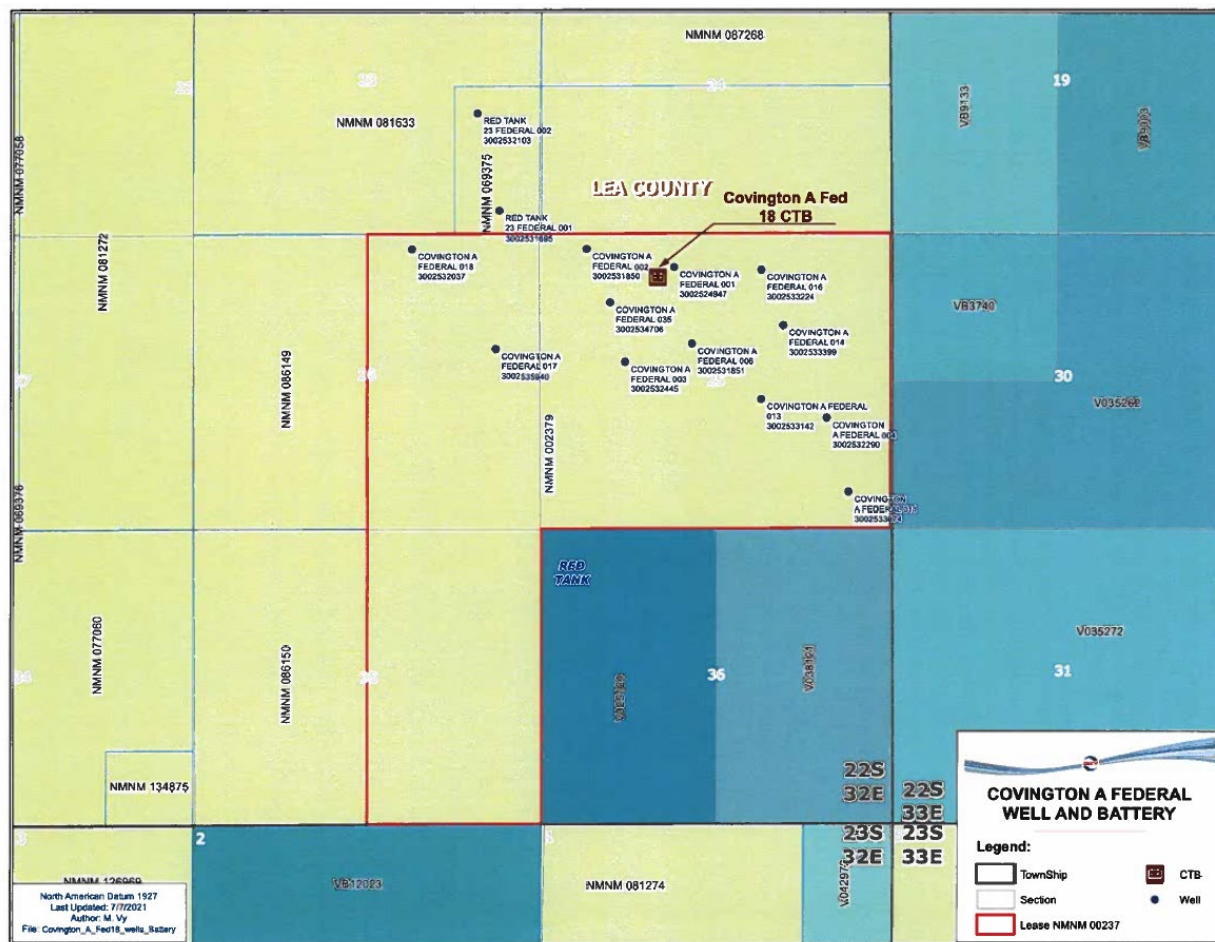

Dean McClure
 Petroleum Engineer, Oil Conservation Division
 New Mexico Energy, Minerals and Natural Resources Department
 (505) 469-8211

From: Brittney Storfa <brittney@faenergyus.com>
Sent: Thursday, June 23, 2022 2:30 PM
To: McClure, Dean, EMNRD <Dean.McClure@state.nm.us>
Subject: [EXTERNAL] RE: surface commingling application PLC-839

CAUTION: This email originated outside of our organization. Exercise caution prior to clicking on links or opening attachments.

Dean,

Please see attached lease map, spreadsheet with owners and tracking numbers. I have also attached the affidavit of publication that we submitted to the Hobbs news. As soon as they run the ad and send us the notarized ad I will forward it to you.

We will be using well testing as the method of production allocation.

Please let me know if you need anything else or different lease maps.

Thank you,

Brittney Storfa | Engineer

forty acres energy

11757 Katy Freeway, Suite 725 | Houston, TX 77079

O [832.241.8080 \(ext. 161\)](tel:832.241.8080)

C [406.860.9065](tel:406.860.9065)

E brittney@faenergyus.com

From: McClure, Dean, EMNRD <Dean.McClure@state.nm.us>

Sent: Thursday, June 23, 2022 1:38 PM

To: Brittney Storfa <brittney@faenergyus.com>

Subject: surface commingling application PLC-839

Ms. Storfa,

I am reviewing surface commingling application PLC-839 which involves a commingling project that includes the Henry Harrison 1 Central Tank Battery and is operated by FAE II Operating, LLC (329326).

Please submit the following:

- A lease map with wells and leases depicted
- List of noticed persons including the tracking numbers for the notices provided to each in a table format
- A summary of the allocation method that will be used to allocate production to each well

If time is of an interest and there is any concern that an address for one of the interest owners is incorrect, then FAE may wish to consider conducting public notice. If public notice is conducted, then the affidavit of publication will need to be provided.

Additionally confirm that the following well is the correct well to be included in this application as the API number included in the application seems to be incorrect:

<u>30-025-25491</u>	<u>Fluor Harrison #1</u>	<u>M</u>	<u>20-24S-37E</u>	<u>79240</u>
---------------------	--------------------------	----------	-------------------	--------------

Dean McClure

Petroleum Engineer, Oil Conservation Division

New Mexico Energy, Minerals and Natural Resources Department

(505) 469-8211

**STATE OF NEW MEXICO
ENERGY, MINERALS AND NATURAL RESOURCES DEPARTMENT
OIL CONSERVATION DIVISION**

**APPLICATION FOR SURFACE COMMINGLING
SUBMITTED BY FAE II OPERATING, LLC**

ORDER NO. PLC-839

ORDER

The Director of the New Mexico Oil Conservation Division (“OCD”), having considered the application and the recommendation of the OCD Engineering Bureau, issues the following Order.

FINDINGS OF FACT

1. FAE II Operating, LLC (“Applicant”) submitted a complete application to surface commingle the gas production from the pools, leases, and wells identified in Exhibit A (“Application”).
2. Applicant proposed a method to allocate the gas production to the pools, leases, and wells to be commingled.
3. To the extent that ownership is identical, Applicant submitted a certification by a licensed attorney or qualified petroleum landman that the ownership in the pools, leases, and wells to be commingled is identical as defined in 19.15.12.7.B. NMAC.
4. To the extent that ownership is diverse, Applicant provided notice of the Application to all persons owning an interest in the gas production to be commingled, including the owners of royalty and overriding royalty interests, regardless of whether they have a right or option to take their interests in kind, and those persons either submitted a written waiver or did not file an objection to the Application.
5. Applicant provided notice of the Application to the Bureau of Land Management (“BLM”) or New Mexico State Land Office (“NMSLO”), as applicable.
6. Applicant certified the commingling of gas production from the pools, leases, and wells will not in reasonable probability reduce the value of the gas production to less than if it had remained segregated.

CONCLUSIONS OF LAW

7. OCD has jurisdiction to issue this Order pursuant to the Oil and Gas Act, NMSA 1978, §§ 70-2-6, 70-2-11, 70-2-12, 70-2-16, and 70-2-17, 19.15.12. NMAC, and 19.15.23. NMAC.
8. Applicant satisfied the notice requirements for the Application in accordance with 19.15.12.10.A.(2) NMAC, 19.15.12.10.C.(4)(c) NMAC, and 19.15.12.10.C.(4)(e) NMAC, as applicable.

9. Applicant satisfied the notice requirements for the Application in accordance with 19.15.23.9.A.(5) NMAC and 19.15.23.9.A.(6) NMAC, as applicable.
10. Applicant's proposed method of allocation, as modified herein, complies with 19.15.12.10.B.(1) NMAC or 19.15.12.10.C.(1) NMAC, as applicable.
11. Commingling of gas production from state, federal, or tribal leases shall not commence until approved by the BLM or NMSLO, as applicable, in accordance with 19.15.12.10.B.(3) NMAC and 19.15.12.10.C.(4)(h) NMAC.
12. By granting the Application with the conditions specified below, this Order prevents waste and protects correlative rights, public health, and the environment.

ORDER

1. Applicant is authorized to surface commingle gas production from the pools, leases, and wells identified in Exhibit A.

Applicant is authorized to store and measure gas production off-lease from the pools, leases, and wells identified in Exhibit A at a central tank battery or gas title transfer meter described in Exhibit A.

2. The gas production for each well identified in Exhibit A shall be allocated by conducting a minimum of one (1) well test per month.

Applicant shall conduct a well test by separating and measuring the gas production from that well for a minimum of twenty-four (24) consecutive hours.

The well test requirements of this Order shall be suspended for any well shut-in for a period that continues for more than thirty (30) days until the well commences production.

3. Applicant shall measure and market the commingled gas at a well pad, central delivery point, central tank battery, or gas title transfer meter described in Exhibit A in accordance with this Order and 19.15.19.9. NMAC, provided however that if the gas is vented or flared, and regardless of the reason or authorization pursuant to 19.15.28.8.B. NMAC for such venting or flaring, Applicant shall measure or estimate the gas in accordance with 19.15.28.8.E. NMAC.
4. Applicant shall calibrate the meters used to measure or allocate gas production in accordance with 19.15.12.10.C.(2) NMAC.
5. If the commingling of gas production from any pool, lease, or well reduces the value of the commingled gas production to less than if it had remained segregated, no later than sixty (60) days after the decrease in value has occurred Applicant shall submit a new surface commingling application to OCD to amend this Order to remove the pool, lease, or well whose gas production caused the decrease in value. If Applicant fails to submit a new application, this Order shall terminate on the following day, and if OCD denies the application, this Order shall terminate on the date of such action.

6. Applicant shall not commence commingling oil or gas production from state, federal, or tribal leases until approved by the BLM or NMSLO, as applicable.
7. If OCD determines that Applicant has failed to comply with any provision of this Order, OCD may take any action authorized by the Oil and Gas Act or the New Mexico Administrative Code (NMAC).
8. OCD retains jurisdiction of this matter and reserves the right to modify or revoke this Order as it deems necessary.

**STATE OF NEW MEXICO
OIL CONSERVATION DIVISION**



**ADRIENNE E. SANDOVAL
DIRECTOR**

DATE: 9/14/2022

State of New Mexico
Energy, Minerals and Natural Resources Department

Exhibit A

Order: **PLC-839**

Operator: **FAE II Operating, LLC (329326)**

Central Tank Battery: **Henry Harrison 1 Central Tank Battery**

Central Tank Battery Location: **UL N, Section 20, Township 24 South, Range 37 East**

Gas Title Transfer Meter Location: **UL N, Section 20, Township 24 South, Range 37 East**

Pools

Pool Name	Pool Code
LANGLIE MATTIX; 7 RVRS-Q-GRAYBURG	37240
JALMAT; TAN-YATES-7 RVRS (GAS)	79240

Leases as defined in 19.15.12.7(C) NMAC

Lease	UL or Q/Q	S-T-R
Fee	N	20-24S-37E
Fee	M	20-24S-37E

Wells

Well API	Well Name	UL or Q/Q	S-T-R	Pool
30-025-26036	Henry Harrison #1	N	20-24S-37E	37240
30-025-25491	Fluor Harrison #1	M	20-24S-37E	79240

District I

1625 N. French Dr., Hobbs, NM 88240
Phone:(575) 393-6161 Fax:(575) 393-0720

District II

811 S. First St., Artesia, NM 88210
Phone:(575) 748-1283 Fax:(575) 748-9720

District III

1000 Rio Brazos Rd., Aztec, NM 87410
Phone:(505) 334-6178 Fax:(505) 334-6170

District IV

1220 S. St Francis Dr., Santa Fe, NM 87505
Phone:(505) 476-3470 Fax:(505) 476-3462

State of New Mexico
Energy, Minerals and Natural Resources
Oil Conservation Division
1220 S. St Francis Dr.
Santa Fe, NM 87505

CONDITIONS

Action 119885

CONDITIONS

Operator: FAE II Operating LLC 11757 Katy Freeway, Suite 725 Houston, TX 77079	OGRID: 329326
	Action Number: 119885
	Action Type: [C-107] Surface Commingle or Off-Lease (C-107B)

CONDITIONS

Created By	Condition	Condition Date
dmcclure	Please review the content of the order to ensure you are familiar with the authorities granted and any conditions of approval. If you have any questions regarding this matter, please contact me.	9/14/2022