

NSP - 2144

Revised March 23, 2017

RECEIVED:	REVIEWER:	TYPE:	APP NO: <b>pLEL2227057901</b>
-----------	-----------	-------	-------------------------------

ABOVE THIS TABLE FOR OCD DIVISION USE ONLY

**NEW MEXICO OIL CONSERVATION DIVISION**  
- Geological & Engineering Bureau -  
1220 South St. Francis Drive, Santa Fe, NM 87505



**ADMINISTRATIVE APPLICATION CHECKLIST**

THIS CHECKLIST IS MANDATORY FOR ALL ADMINISTRATIVE APPLICATIONS FOR EXCEPTIONS TO DIVISION RULES AND REGULATIONS WHICH REQUIRE PROCESSING AT THE DIVISION LEVEL IN SANTA FE

**Applicant:** Mewbourne Oil Company **OGRID Number:** 14744  
**Well Name:** Bravos 15/10 B2OB Fed Com #1 & Bravos 15/10 B2PA Fed Com #1H **API:** Pending  
**Pool:** Mescalero Escarpe; Bone Spring **Pool Code:** 45793

**SUBMIT ACCURATE AND COMPLETE INFORMATION REQUIRED TO PROCESS THE TYPE OF APPLICATION INDICATED BELOW**

- 1) **TYPE OF APPLICATION:** Check those which apply for [A]  
A. Location - Spacing Unit - Simultaneous Dedication  
☐ NSL ☐ NSP (PROJECT AREA) ☒ NSP (PRORATION UNIT) ☐ SD  
B. Check one only for [ I ] or [ II ]  
[ I ] Commingling - Storage - Measurement  
☐ DHC ☐ CTB ☐ PLC ☐ PC ☐ OLS ☐ OLM  
[ II ] Injection - Disposal - Pressure Increase - Enhanced Oil Recovery  
☐ WFX ☐ PMX ☐ SWD ☐ IPI ☐ EOR ☐ PPR

2) **NOTIFICATION REQUIRED TO:** Check those which apply.

- A. ☒ Offset operators or lease holders  
B. ☐ Royalty, overriding royalty owners, revenue owners  
C. ☐ Application requires published notice  
D. ☒ Notification and/or concurrent approval by SLO  
E. ☒ Notification and/or concurrent approval by BLM  
F. ☐ Surface owner  
G. ☒ For all of the above, proof of notification or publication is attached, and/or,  
H. ☐ No notice required

**FOR OCD ONLY**

- ☐ Notice Complete  
☐ Application Content Complete

- 3) **CERTIFICATION:** I hereby certify that the information submitted with this application for administrative approval is **accurate** and **complete** to the best of my knowledge. I also understand that **no action** will be taken on this application until the required information and notifications are submitted to the Division.

**Note: Statement must be completed by an individual with managerial and/or supervisory capacity.**

Ariana Rodrigues

Print or Type Name

Signature

9/22/2022

Date

(432) 682-3715

Phone Number

arodrigues@mewbourne.com

e-mail Address

## MEWBOURNE OIL COMPANY

500 West Texas, Suite 1020  
Midland, Texas 79701  
Phone (432) 682-3715

September 26, 2022

### Overnight Mail

New Mexico Oil Conservation Division  
1220 S. St. Francis Drive  
Santa Fe, New Mexico 87505  
Attn: Mr. Leonard Lowe

Re: Application for Non-Standard Proration Unit  
**Bravos 15/10 B2OB Fed Com #1**  
SHL: 205' FSL & 1330' FEL (Sec 15)  
FTP: 100' FSL & 2050' FEL (Sec 15)  
LTP: 100' FNL & 2050' FEL (Sec 10)  
BHL: 100' FNL & 2050' FEL (Sec 10)  
**Bravos 15/10 B2PA Fed Com #1H**  
SHL: 205' FSL & 1300' FEL (Sec 15)  
FTP: 100' FSL & 500' FEL (Sec 15)  
LTP: 100' FNL & 500' FEL (Sec 10)  
BHL: 100' FNL & 500' FEL (Sec 10)  
Sections 15 & 10, T18S, R33E  
Lea County, New Mexico

Dear Mr. Lowe,

Pursuant to Division Rule 19.15.16.15(B)(5), Mewbourne Oil Company ("Mewbourne") respectfully requests administrative approval of a non-standard proration unit for its proposed Bravos 15/10 wells listed above. These wells will be drilled as horizontal oil wells in the Mescalero Escarpe; Bone Spring [45793] pool.

The Bravos 15/10 B2OB Fed Com #1 & Bravos 15/10 B2PA Fed Com #1H wells will be dedicated to a 640-acre proration unit comprising the E/2 of Section 15 and the E/2 of Section 10.

The affected offset acreage comprises the S/2 of Section 3, SW/4 of Section 2, W/2 of Section 11, W/2 of Section 14, NW/4 of Section 23, N/2 of Section 22, E/2 of Section 15, and E/2 of Section 10. All the mentioned lands are in T18S, R33E, Lea County, New Mexico. Consequently, notice of this application is being provided to all parties listed on the attached list of affected parties.

Mewbourne is seeking approval of this NSP to eliminate the need for separate production facilities and additional administrative approvals. Therefore, reducing waste while protecting correlative rights within the referenced horizontal spacing unit.

Notice by certified mail, return receipt requested, has been given to the affected parties listed in the notification list attached.

Thank you for your consideration of this application. Should you have any questions or need additional information regarding the above, please contact me at [arodrigues@mewbourne.com](mailto:arodrigues@mewbourne.com) or (432) 682-3715.

Very truly yours,

**MEWBOURNE OIL COMPANY**

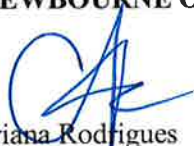

Ariana Rodrigues  
Landman

Enclosures

District I  
1625 N. French Dr., Hobbs, NM 88240  
Phone: (575) 393-6161 Fax: (575) 393-0720  
District II  
811 S. First St., Artesia, NM 88210  
Phone: (575) 748-1283 Fax: (575) 748-9720  
District III  
1000 Rio Brazos Road, Aztec, NM 87410  
Phone: (505) 334-6178 Fax: (505) 334-6170  
District IV  
1220 S. St. Francis Dr., Santa Fe, NM 87505  
Phone: (505) 476-3460 Fax: (505) 476-3462

State of New Mexico  
Energy, Minerals & Natural Resources Department  
**OIL CONSERVATION DIVISION**  
1220 South St. Francis Dr.  
Santa Fe, NM 87505

Form C-102  
Revised August 1, 2011  
Submit one copy to appropriate  
District Office

☐ AMENDED REPORT

**WELL LOCATION AND ACREAGE DEDICATION PLAT**

<sup>1</sup> API Number		<sup>2</sup> Pool Code 45793		<sup>3</sup> Pool Name MESCALERO ESCARPE; BONE SPRING					
<sup>4</sup> Property Code		<sup>5</sup> Property Name BRAVOS 15/10 B20B FED COM						<sup>6</sup> Well Number 1H	
<sup>7</sup> OGRID NO. 14744		<sup>8</sup> Operator Name MEWBOURNE OIL COMPANY						<sup>9</sup> Elevation 3909'	
<sup>10</sup> Surface Location									
UL or lot no. <b>P</b>	Section <b>15</b>	Township <b>18S</b>	Range <b>33E</b>	Lot Idn	Feet from the <b>255</b>	North/South line <b>SOUTH</b>	Feet From the <b>900</b>	East/West line <b>EAST</b>	County <b>LEA</b>
<sup>11</sup> Bottom Hole Location If Different From Surface									
UL or lot no. <b>B</b>	Section <b>10</b>	Township <b>18S</b>	Range <b>33E</b>	Lot Idn	Feet from the <b>100</b>	North/South line <b>NORTH</b>	Feet from the <b>2050</b>	East/West line <b>EAST</b>	County <b>LEA</b>
<sup>12</sup> Dedicated Acres		<sup>13</sup> Joint or Infill		<sup>14</sup> Consolidation Code		<sup>15</sup> Order No.			

No allowable will be assigned to this completion until all interest have been consolidated or a non-standard unit has been approved by the division.

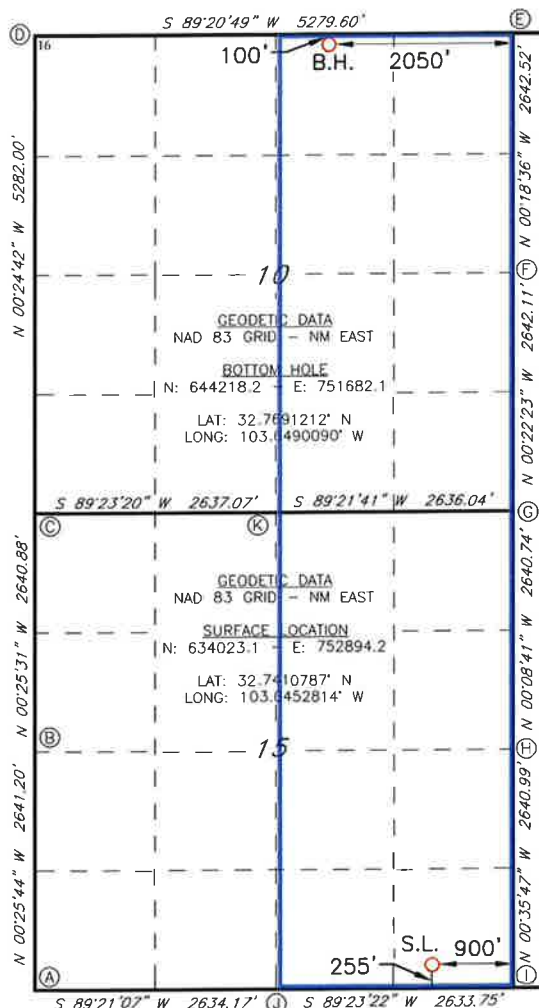

**17 OPERATOR CERTIFICATION**

I hereby certify that the information contained herein is true and complete to the best of my knowledge and belief, and that this organization either owns a working interest or unleased mineral interest in the land including the proposed bottom hole location or has a right to drill this well at this location pursuant to a contract with an owner of such a mineral or working interest, or to a voluntary pooling agreement or a compulsory pooling order heretofore entered by the division.

Signature \_\_\_\_\_ Date \_\_\_\_\_  
Printed Name \_\_\_\_\_  
E-mail Address \_\_\_\_\_

**18 SURVEYOR CERTIFICATION**

I hereby certify that the well location shown on this plat was plotted from field notes of actual surveys made by me or under my supervision, and that the same is true and correct to the best of my belief.

**10-11-2021**

Date of Survey

Signature and Seal of Professional Surveyor

**19680**

Certificate Number



Job No: LS21070692R

District I  
1625 N French Dr., Hobbs, NM 88240  
Phone: (575) 393-6161 Fax: (575) 393-0720  
District II  
811 S. First St., Artesia, NM 88210  
Phone: (575) 748-1283 Fax: (575) 748-9720  
District III  
1000 Rio Brazos Road, Aztec, NM 87410  
Phone: (505) 334-6178 Fax: (505) 334-6170  
District IV  
1220 S. St. Francis Dr., Santa Fe, NM 87505  
Phone: (505) 476-3460 Fax: (505) 476-3462

State of New Mexico  
Energy, Minerals & Natural Resources Department  
**OIL CONSERVATION DIVISION**  
1220 South St. Francis Dr.  
Santa Fe, NM 87505

Form C-102  
Revised August 1, 2011  
Submit one copy to appropriate  
District Office

☐ AMENDED REPORT

**WELL LOCATION AND ACREAGE DEDICATION PLAT**

<sup>1</sup> API Number		<sup>2</sup> Pool Code 45793		<sup>3</sup> Pool Name MESCALERO ESCARPE; BONE SPRING					
<sup>4</sup> Property Code		<sup>5</sup> Property Name BRAVOS 15/10 B2PA FED COM						<sup>6</sup> Well Number 1H	
<sup>7</sup> GRID NO. 14744		<sup>8</sup> Operator Name MEWBOURNE OIL COMPANY						<sup>9</sup> Elevation 3909'	
<sup>10</sup> Surface Location									
UL or lot no. <b>P</b>	Section <b>15</b>	Township <b>18S</b>	Range <b>33E</b>	Lot Idn	Feet from the <b>255</b>	North/South line <b>SOUTH</b>	Feet From the <b>870</b>	East/West line <b>EAST</b>	County <b>LEA</b>
<sup>11</sup> Bottom Hole Location If Different From Surface									
UL or lot no. <b>A</b>	Section <b>10</b>	Township <b>18S</b>	Range <b>33E</b>	Lot Idn	Feet from the <b>100</b>	North/South line <b>NORTH</b>	Feet from the <b>500</b>	East/West line <b>EAST</b>	County <b>LEA</b>
<sup>12</sup> Dedicated Acres		<sup>13</sup> Joint or Infill		<sup>14</sup> Consolidation Code		<sup>15</sup> Order No.			

No allowable will be assigned to this completion until all interest have been consolidated or a non-standard unit has been approved by the division.

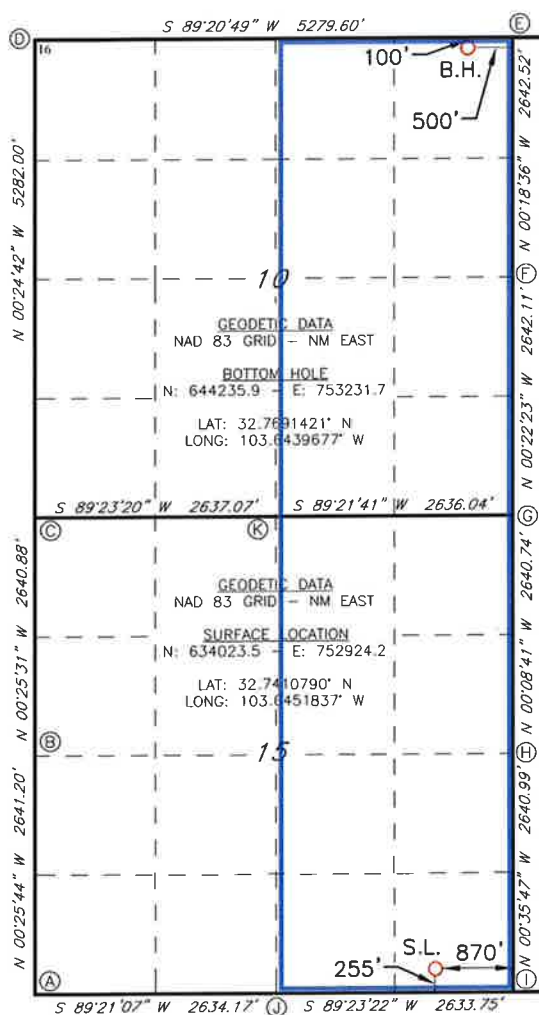

**17 OPERATOR CERTIFICATION**

I hereby certify that the information contained herein is true and complete to the best of my knowledge and belief, and that this organization either owns a working interest or unleased mineral interest in the land including the proposed bottom hole location or has a right to drill this well at this location pursuant to a contract with an owner of such a mineral or working interest, or to a voluntary pooling agreement or a compulsory pooling order heretofore entered by the division.

Signature \_\_\_\_\_ Date \_\_\_\_\_

Printed Name \_\_\_\_\_

E-mail Address \_\_\_\_\_

**18 SURVEYOR CERTIFICATION**

I hereby certify that the well location shown on this plat was plotted from field notes of actual surveys made by me or under my supervision, and that the same is true and correct to the best of my belief.

**10-11-2021**

Date of Survey

Signature and Seal of Professional Surveyor:

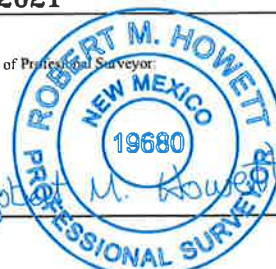

**19680**

Certificate Number

Job No: LS21070693R



[illegible]

## MEWBOURNE OIL COMPANY

500 West Texas, Suite 1020  
Midland, Texas 79701  
Phone (432) 682-3715

September 26, 2022

### Certified Mail

«Owners»

«Attn»

«Address\_Line\_1»

«Address\_Line\_2»

«City», «State» «Zip\_Code»

Re: Application for Non-Standard Proration Unit

**Bravos 15/10 B2OB Fed Com #1**

SHL: 205' FSL & 1330' FEL (Sec 15)

FTP: 100' FSL & 2050' FEL (Sec 15)

LTP: 100' FNL & 2050' FEL (Sec 10)

BHL: 100' FNL & 2050' FEL (Sec 10)

**Bravos 15/10 B2PA Fed Com #1H**

SHL: 205' FSL & 1300' FEL (Sec 15)

FTP: 100' FSL & 500' FEL (Sec 15)

LTP: 100' FNL & 500' FEL (Sec 10)

BHL: 100' FNL & 500' FEL (Sec 10)

Sections 15 & 10, T18S, R33E

Lea County, New Mexico

To Whom It May Concern:

Enclosed is a copy of Mewbourne Oil Company's (MOC) Application for Non-Standard Proration Unit for the Bravos 15/10 B2OB Fed Com #1 & Bravos 15/10 B2PA Fed Com #1H wells covering the E/2 of Sections 15 & 10, T18S, R33E, Lea County, New Mexico. You are being sent a copy of this Application per OCD's requirements to notify the interest owners in the affected offset acreage. If you have any objection to this Application, notification should be given to the OCD within 20 days of the date of this letter. The Application has been filed with the OCD as of this date.

MOC is seeking approval of the non-standard proration unit to eliminate the need for separate production facilities and additional administrative approvals. Therefore, reducing waste while protecting correlative rights with the referenced horizontal spacing unit.

If you have any questions regarding this application, please contact me at [arodrigues@mewbourne.com](mailto:arodrigues@mewbourne.com) or (432) 682-3715.

Sincerely,

MEWBOURNE OIL COMPANY

  
Ariana Rodrigues  
Landman

## Affected Parties

Owners	Attn	Address Line 1	Address Line 2	City	State	Zip Code
Bureau of Land Management		301 Dinosaur Trail		Santa Fe	NM	87508
Legacy Reserves Operating LP		15 Smith Road, Suite 3000	Suite 3000	Midland	TX	79701
Legacy Reserves Operating LP		P.O Box 10848		Midland	TX	79702
Legacy Reserves Operating LP		303 W Wall St	Suite 1400	Midland	TX	79701
WPX Energy Permian, LLC	Attn: Verl Brown	333 West Sheridan Avenue		Oklahoma City	OK	73102
OXY USA WTP Limited Partnership	Attn: Courtney Carr	5 Greenway Plaza	Suite 110	Houston	TX	77046
Charles F Hodges		PO Box 263		Graham	TX	76450
Daesung Energy Resources Inc		4925 Greenville Ave	Suite 709	Dallas	TX	75206
Echo Production Inc.		P O Box 1210		Graham	TX	76450
Echo Production Inc.		616 5th St		Graham	TX	76450
Floyd H Joyer		1328 Corvadura		Graham	TX	76450
J L McClymond		400 N Harding		Breckenridge	TX	76424
Kenneth C Haggart		PO Box 1210		Graham	TX	76450
Lillian Hofmann		1610 S Rodgers Drive		Graham	TX	76450
States Inc.		P O Box 911		Breckenridge	TX	76424
Talus Inc.		P O Box 1210		Graham	TX	76450
Talus Inc.		333 Clay St.	Suite 3300	Houston	TX	77002
Twin Montana Inc.		P O Box 1210		Graham	TX	76450
Twin Montana Inc.		616 5th St		Graham	TX	76450
William H Rodgers Jr.		RR 1 Box 217-R		Graham	TX	76450
Cal-Mon Oil Company		200 N. Loraine Street, Ste. 1404		Midland	TX	79701
Laurelind Corporation		P O Box 2143		Roswell	NM	88202
Chevron Midcontinent LP	Attn: Land Manager	6301 Deauville Blvd.		Midland	TX	79706
Black Stone Energy Company LLC		1001 Fannin Street	Suite 2020	Houston	TX	77002-6715
8 Way OG Inc		P O Box 371		Midland	TX	79701
Diamond Head Prop		303 West Wall St # 2102		Midland	TX	79701
Diamond Head Prop		P O Box 2127		Midland	TX	79702
Redfern Oil Company		P O Box 50890		Midland	TX	79710
Spell Inc.		P O Box 50890		Midland	TX	79710
Stanley W Crosby III		PO Box 2346		Roswell	NM	88202
Devon Energy Company LP	Attn: Verl Brown	333 W. Sheridan Avenue		Oklahoma City	OK	73102
Explorers Petroleum Corporation	Attn: David Johns	5400 LBJ Freeway	Suite 1500	Dallas	TX	75240
Jalapeno Corporation	Attn: Emmons Yates	P O Box 1608		Albuquerque	NM	87103
MRC Delaware Resources LLC	Attn: David Johns	5400 LBJ Freeway	Suite 1500	Dallas	TX	75240
Nadel & Gussman Capitan LLC		15 East 5th Street	Suite 3300	Tulsa	OK	74103



Spiral Inc.	Attn: David Johns	5400 LBJ Freeway	Suite 1500	Dallas	TX	75240
Yates Energy Corporation	Attn: Becky Pemberton	P.O. Box 2323		Roswell	NM	88202-2323
ConocoPhillips Company	Attn: Baylor Mitchell	600 W. Illinois Avenue		Midland	TX	79701
KCK Resources, Inc.		PO Box 10505		Midland	TX	79702
Extex Operating Company		5065 Westheimer Rd # 625		Houston	TX	77056
Matador Production Company	Attn: David Johns	5400 LBJ Freeway	Suite 1500	Dallas	TX	75240
Raybaw Operating, LLC	Attn: Michael Lee	2626 Cole Ave	Suite 300	Dallas	TX	75204
U.S. Energy Development Corporation		1521 N Cooper St # 400		Arlington	TX	76011
COG Operating LLC	Attn: Baylor Mitchell	600 W. Illinois Avenue		Midland	TX	79701
Chevron USA Inc.	Attn: Land Department	1400 Smith Street		Houston	TX	77002
EOG Resources Inc.	Attn: Chris Leyendecker	5509 Champions Drive		Midland	TX	79706
Seely Oil Company	Attn: Nathaniel Seely	P.O. Box 1058		Cortez	CO	81321
Seely Oil Company		815 W 10th Street		Fort Worth	TX	76102
New Mexico State Land Office		310 Old Santa Fe Trail		Santa Fe	NM	87504-1148

**District I**

1625 N. French Dr., Hobbs, NM 88240  
Phone:(575) 393-6161 Fax:(575) 393-0720

**District II**

811 S. First St., Artesia, NM 88210  
Phone:(575) 748-1283 Fax:(575) 748-9720

**District III**

1000 Rio Brazos Rd., Aztec, NM 87410  
Phone:(505) 334-6178 Fax:(505) 334-6170

**District IV**

1220 S. St Francis Dr., Santa Fe, NM 87505  
Phone:(505) 476-3470 Fax:(505) 476-3462

**State of New Mexico**  
**Energy, Minerals and Natural Resources**  
**Oil Conservation Division**  
**1220 S. St Francis Dr.**  
**Santa Fe, NM 87505**

CONDITIONS

Action 146231

**CONDITIONS**

Operator: MEWBOURNE OIL CO P.O. Box 5270 Hobbs, NM 88241	OGRID: 14744
	Action Number: 146231
	Action Type: [UF-NSP] Non-Standard Proration (NSP)

**CONDITIONS**

Created By	Condition	Condition Date
Ilowe	NSP - 2144 is approved. The approved Order can be retrieved at the following OCD: website. <a href="https://ocdimage.emnrd.nm.gov/imaging/AEOrderCriteria.aspx">https://ocdimage.emnrd.nm.gov/imaging/AEOrderCriteria.aspx</a>	9/27/2022