

District I
1625 N. French Drive, Hobbs, NM 88240
District II
811 S. First St., Artesia, NM 88210
District III
1000 Rio Brazos Road, Aztec, NM 87410
District IV
1220 S. St Francis Dr, Santa Fe, NM
87505

State of New Mexico
Energy, Minerals and Natural Resources Department

Form C-107-B
Revised August 1, 2011

OIL CONSERVATION DIVISION

1220 S. St Francis Drive
Santa Fe, New Mexico 87505

Submit the original
application to the Santa Fe
office with one copy to the
appropriate District Office.

APPLICATION FOR SURFACE COMMINGLING (DIVERSE OWNERSHIP)

OPERATOR NAME: OXY USA INC.

OPERATOR ADDRESS: PO BOX 4294, HOUSTON, TX, 77210

APPLICATION TYPE:

☐ Pool Commingling ☐ Lease Commingling ☒ Pool and Lease Commingling ☐ Off-Lease Storage and Measurement (Only if not Surface Commingled)

LEASE TYPE: ☐ Fee ☒ State ☒ Federal

Is this an Amendment to existing Order? ☒ Yes ☐ No If "Yes", please include the appropriate Order No. PC 1318
Have the Bureau of Land Management (BLM) and State Land office (SLO) been notified in writing of the proposed commingling
☒ Yes ☐ No

(A) POOL COMMINGLING

Please attach sheets with the following information

(1) Pool Names and Codes	Gravities / BTU of Non-Commingled Production	Calculated Gravities / BTU of Commingled Production		Calculated Value of Commingled Production	Volumes
SEE ATTACHED					

- (2) Are any wells producing at top allowables? ☐ Yes ☒ No
(3) Has all interest owners been notified by certified mail of the proposed commingling? ☒ Yes ☐ No.
(4) Measurement type: ☐ Metering ☒ Other (Specify) WELL TESTS
(5) Will commingling decrease the value of production? ☐ Yes ☒ No If "yes", describe why commingling should be approved

(B) LEASE COMMINGLING

Please attach sheets with the following information

- (1) Pool Name and Code.
(2) Is all production from same source of supply? ☐ Yes ☐ No
(3) Has all interest owners been notified by certified mail of the proposed commingling? ☐ Yes ☐ No
(4) Measurement type: ☐ Metering ☐ Other (Specify)

(C) POOL and LEASE COMMINGLING

Please attach sheets with the following information

- (1) Complete Sections A and E.

(D) OFF-LEASE STORAGE and MEASUREMENT

Please attached sheets with the following information

- (1) Is all production from same source of supply? ☐ Yes ☐ No
(2) Include proof of notice to all interest owners.

(E) ADDITIONAL INFORMATION (for all application types)

Please attach sheets with the following information

- (1) A schematic diagram of facility, including legal location.
(2) A plat with lease boundaries showing all well and facility locations. Include lease numbers if Federal or State lands are involved.
(3) Lease Names, Lease and Well Numbers, and API Numbers.

I hereby certify that the information above is true and complete to the best of my knowledge and belief.

SIGNATURE: Sandra Musallam TITLE: REGULATORY ENGINEER DATE: 7/22/2021

TYPE OR PRINT NAME SANDRA MUSALLAM TELEPHONE NO.: 713-366-5106

E-MAIL ADDRESS: SANDRA_MUSALLAM@OXY.COM

Revised March 23, 2017

RECEIVED:	REVIEWER:	TYPE:	APP NO:
-----------	-----------	-------	---------

ABOVE THIS TABLE FOR OCD DIVISION USE ONLY

NEW MEXICO OIL CONSERVATION DIVISION
 - Geological & Engineering Bureau -
 1220 South St. Francis Drive, Santa Fe, NM 87505



ADMINISTRATIVE APPLICATION CHECKLIST

THIS CHECKLIST IS MANDATORY FOR ALL ADMINISTRATIVE APPLICATIONS FOR EXCEPTIONS TO DIVISION RULES AND
 REGULATIONS WHICH REQUIRE PROCESSING AT THE DIVISION LEVEL IN SANTA FE

Applicant: OXY USA INC. **OGRID Number:** 16696
Well Name: MESA VERDE BONE SPRING UNIT #01H & MULTIPLE **API:** 30-025-44101 & MULTIPLE
Pool: MESA VERDE;BONE SPRING OIL & MESA VERDE;WOLFCAMP OIL **Pool Code:** 96229 & 98252

**SUBMIT ACCURATE AND COMPLETE INFORMATION REQUIRED TO PROCESS THE TYPE OF APPLICATION
 INDICATED BELOW**

1) TYPE OF APPLICATION: Check those which apply for [A]

A. Location – Spacing Unit – Simultaneous Dedication

☐ NSL ☐ NSP (PROJECT AREA) ☐ NSP (PRORATION UNIT) ☐ SD

B. Check one only for [I] or [II]

[I] Commingling – Storage – Measurement

☐ DHC ☐ CTB ☒ PLC ☐ PC ☐ OLS ☐ OLM **AMENDMENT TO PC 1318**

[II] Injection – Disposal – Pressure Increase – Enhanced Oil Recovery

☐ WFX ☐ PMX ☐ SWD ☐ IPI ☐ EOR ☐ PPR

2) NOTIFICATION REQUIRED TO: Check those which apply.

- A. ☐ Offset operators or lease holders
 B. ☒ Royalty, overriding royalty owners, revenue owners
 C. ☐ Application requires published notice
 D. ☒ Notification and/or concurrent approval by SLO
 E. ☒ Notification and/or concurrent approval by BLM
 F. ☐ Surface owner
 G. ☒ For all of the above, proof of notification or publication is attached, and/or,
 H. ☐ No notice required

FOR OCD ONLY

- ☐ Notice Complete
☐ Application
 Content
 Complete

3) CERTIFICATION: I hereby certify that the information submitted with this application for administrative approval is **accurate** and **complete** to the best of my knowledge. I also understand that **no action** will be taken on this application until the required information and notifications are submitted to the Division.

Note: Statement must be completed by an individual with managerial and/or supervisory capacity.

07/22/2021

Date

SANDRA MUSALLAM

Print or Type Name

713-366-5106

Phone Number

Signature

SANDRA.MUSALLAM@OXY.COM

e-mail Address

APPLICATION FOR POOL LEASE COMMINGLE**Commingle proposal for the Mesa Verde Bone Spring – Wolfcamp Unit Battery**

OXY USA INC requests approval of a Pool Lease Commingle at the Mesa Verde Unit Battery (P-18-24S-32E). The wells feeding the battery are listed below. *This request includes existing and future wells within the Unit boundaries (outlined in Order No. R-14494 and R-14500) and Pools listed below.*

MESA VERDE BONE SPRING FEDERAL UNIT NMNM137096X; POOL: MESA VERDE;BONE SPRING (OIL) (96229)

UNIT WELL NAME & NO.	API NO.	LOCATION	DATE ONLINE	BOPD	OIL GRAVITY	MSCFPD	BTU/CF	BWPD
MESA VERDE BS UNIT #01H	30-025-44101	P-17-24S-32E	AUG 2018	126	44.0	1844	1281	155
MESA VERDE BS UNIT #02H	30-025-44196	O-17-24S-32E	AUG 2018	161	44.0	212	1281	362
MESA VERDE BS UNIT #03H	30-025-44183	O-17-24S-32E	AUG 2018	138	44.0	1856	1287	48
MESA VERDE BS UNIT #04H	30-025-44064	P-17-24S-32E	MAY 2018	151	44.0	679	1275	562
MESA VERDE BS UNIT #05H	30-025-44185	P-17-24S-32E	MAY 2018	153	44.0	555	1286	468
MESA VERDE BS UNIT #06H	30-025-44042	O-17-24S-32E	MAY 2018	152	44.0	515	1272	543
MESA VERDE BS UNIT #07H	30-025-44065	N-17-24S-32E	MAY 2018	177	44.0	649	1271	438
MESA VERDE BS UNIT #08H	30-025-44184	M-17-24S-32E	MAY 2018	218	44.0	780	1294	471
MESA VERDE BS UNIT #09H	30-025-44194	M-17-24S-32E	MAY 2018	172	44.0	902	1279	522
MESA VERDE BS UNIT #10H	30-025-44188	P-18-24S-32E	AUG 2018	202	44.0	615	1254	749
MESA VERDE BS UNIT #11H	30-025-44187	P-18-24S-32E	AUG 2018	299	44.0	1000	1276	304
MESA VERDE BS UNIT #12H	30-025-44186	N-18-24S-32E	AUG 2018	143	44.0	392	1264	430
MESA VERDE BS UNIT #13H	30-025-44192	N-18-24S-32E	AUG 2018	194	44.0	607	1282	250
MESA VERDE BS UNIT #14H	30-025-44191	M-18-24S-32E	SEP 2018	101	44.0	391	1296	164
MESA VERDE BS UNIT #15H	30-025-44190	M-18-24S-32E	SEP 2018	137	44.0	565	1278	92
MESA VERDE BS UNIT #16H	30-015-44551	P-13-24S-31E	SEP 2018	95	44.0	532	1277	122
MESA VERDE BS UNIT #17H	30-015-44550	P-13-24S-31E	SEP 2018	132	44.0	543	1279	97
MESA VERDE BS UNIT #18H	30-015-44549	O-13-24S-31E	SEP 2018	119	44.0	335	1270	140
MESA VERDE BS UNIT #19H	30-015-44548	N-13-24S-31E	SEP 2018	124	44.0	326	1255	142
MESA VERDE BS UNIT #20H	30-015-44547	M-13-24S-31E	DEC 2018	130	44.0	569	1254	18
MESA VERDE BS UNIT #21H	30-015-44546	M-13-24S-31E	DEC 2018	179	44.0	487	1255	229
MESA VERDE BS UNIT #22H	30-025-44559	M-16-24S-32E	NOV 2018	351	44.0	686	1265	582
MESA VERDE BS UNIT #23H	30-025-44560	M-16-24S-32E	NOV 2018	285	44.0	494	1269	417
MESA VERDE BS UNIT #24H	30-025-44561	M-16-24S-32E	NOV 2018	284	44.0	846	1267	555

MESA VERDE WOLFCAMP FEDERAL UNIT NMNM137099X; POOL: MESA VERDE;WOLFCAMP (OIL) (98252)

UNIT WELL NAME & NO.	API NO.	LOCATION	DATE ONLINE	BOPD	OIL GRAVITY	MSCFPD	BTU/CF	BWPD
MESA VERDE WC UNIT #01H	30-025-44195	P-17-24S-32E	AUG 2018	263	46.0	671	1303	341
MESA VERDE WC UNIT #02H	30-025-46110	M-16-24S-32E	SEP 2020	972	46.0	2780	1273	628
MESA VERDE WC UNIT #03H	30-025-46111	M-16-24S-32E	SEP 2020	739	46.0	1851	1296	780
MESA VERDE WC UNIT #04H	30-025-46112	M-16-24S-32E	SEP 2020	846	46.0	2333	1320	693
MESA VERDE WC UNIT #05H	30-025-45862	N-17-24S-32E	SEP 2019	401	46.0	1206	1242	501
MESA VERDE WC UNIT #06H	30-025-45863	N-17-24S-32E	SEP 2019	284	46.0	627	1266	383
MESA VERDE WC UNIT #07H	30-025-45920	N-17-24S-32E	SEP 2019	365	46.0	1088	1285	439
MESA VERDE WC UNIT #08H	30-025-45921	N-17-24S-32E	SEP 2019	383	46.0	1015	1279	734
MESA VERDE WC UNIT #09H	30-025-45871	P-18-24S-32E	OCT 2020	679	46.0	2029	1290	337
MESA VERDE WC UNIT #10H	30-025-45872	P-18-24S-32E	OCT 2020	494	46.0	1712	1268	877
MESA VERDE WC UNIT #11H	30-025-45873	O-18-24S-32E	OCT 2020	535	46.0	1734	1315	715
MESA VERDE WC UNIT #12H	30-025-45874	M-18-24S-32E	JUL 2021	560	46.0	1503	1285*	1800
MESA VERDE WC UNIT #13H	30-025-45875	M-18-24S-32E	JUL 2021	1432	46.0	3931	1285*	3317
MESA VERDE WC UNIT #14H	30-025-45864	M-18-24S-32E	JUL 2021	621	46.0	1844	1285*	2112
MESA VERDE WC UNIT #18H	30-015-46110	M-13-24S-31E	JUL 2021	1155	46.0	3134	1285*	2537
MESA VERDE WC UNIT #19H	30-015-46111	M-13-24S-31E	JUL 2021	814	46.0	2181	1285*	1945
MESA VERDE WC UNIT #20H	30-015-46112	M-13-24S-31E	JUN 2021	719	46.0	1929	1285*	1185

Process Description:

Production is sent through a 10' X 40' and 8' X 20' three-phase production separator. Oil production flows through three 8' X 20' heater treaters, then is sent to two vapor recovery towers. It then flows to twelve oil storage tanks before being pumped through five LACT meters (BLM oil FMPs) for the purpose of royalty payment. A truck load FMP is set up at the facility for use as back-up in the event of a LACT meter failure.

Oil production will be allocated back to each well based on well test. For testing purposes, the facility is equipped with twelve permanent 6' x 20' three-phase test separators. Each test vessel will be equipped with oil turbine meters, gas orifice meters and water turbine meters. In addition, the facility is equipped to add up to twelve portable 6' X 20' three-phase test separators. Any portable test separator will be equipped with an oil turbine meter, gas orifice meter and water turbine meter.

All wells will be tested daily prior to Range 1 of decline and will be tested at least three times per month during Range 1 of decline. When Range 2 decline is started, the wells will be tested at least twice per month. Wells will be tested at least once per month when Range 3 of decline is started, as specified in Hearing Order R-14299. Mesa Verde Wolfcamp #12H, 13H, 14H, 18H, 19H and 20H are in Range 1 of decline. Mesa Verde Wolfcamp #2H, 3H, 4H, 9H, 10H and 11H are in Range 2 of decline. All Mesa Verde Bone Spring wells and Mesa Verde Wolfcamp #1H, 5H, 6H, 7H and 8H are in Range 3 of decline.

Gas production is sent from the separators to two gas scrubbers. It then flows through Oxy check meters (BLM gas FMPs) then sent to an Enlink sales meter for the purpose of royalty payment. Gas production will be allocated back to each well based on well test, with frequency described above.

All water from the Mesa Verde Unit Battery is sent to the Sand Dunes SWD Integration System.

Additional Application Components:

The flow of production is shown in detail on the enclosed facility diagram. Also enclosed is a map detailing the lease and unit boundaries, well and battery locations.

The oil and gas meters are calibrated on a regular basis per API, NMOCD and BLM specifications.

OXY USA INC requests the option to add wells associated to Bone Spring Unit NM137096X and Wolfcamp Unit NM137099X within the approved Unit boundary outlined in Order No. R-14494 and R-14500.

Commingling will not reduce the individual wells' production value or otherwise adversely affect the interest owners. It is the most effective means of producing the reserves.

OXY USA INC understands the requested approval will not constitute the granting of any right-of-way or construction rights not granted by the lease instrument.

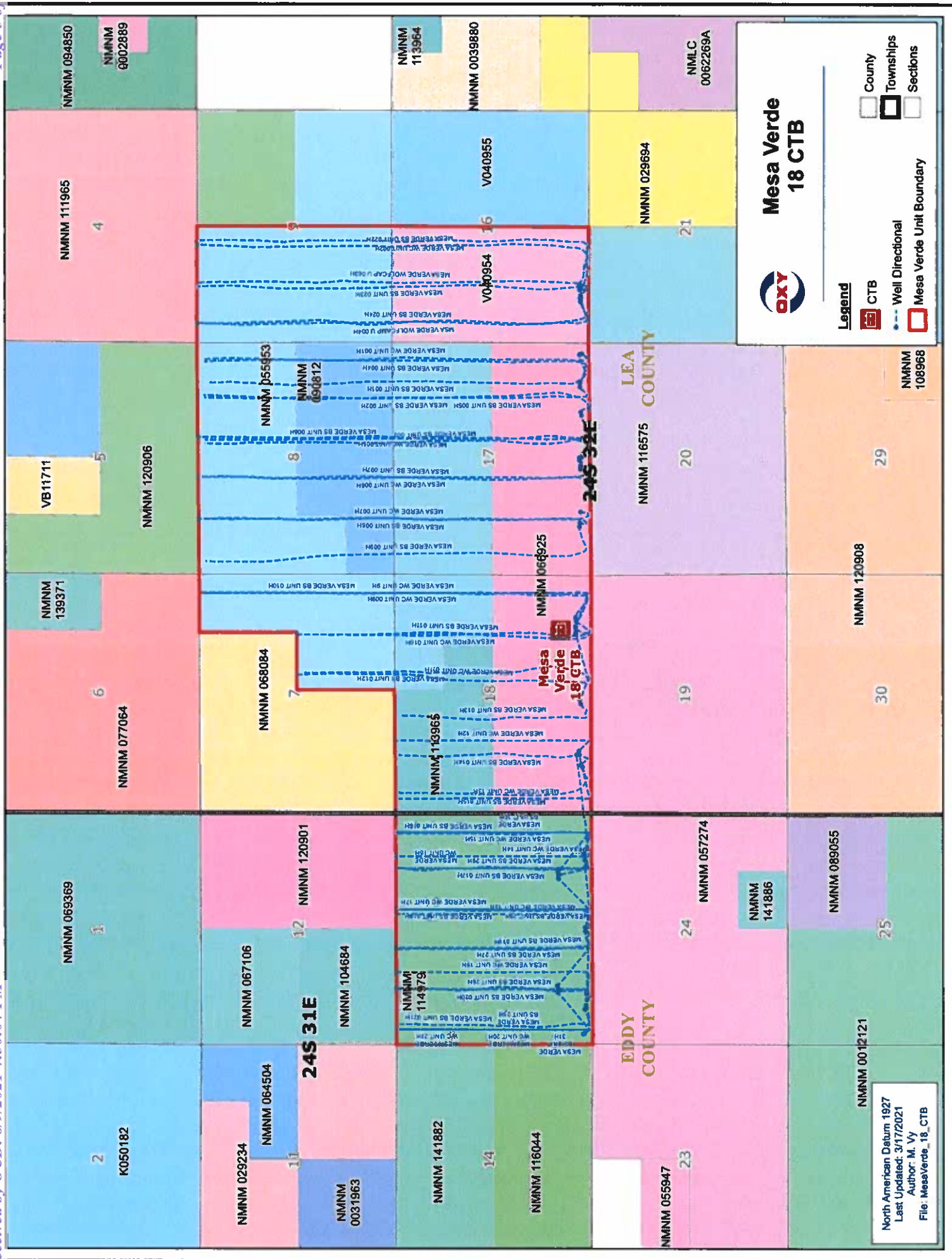

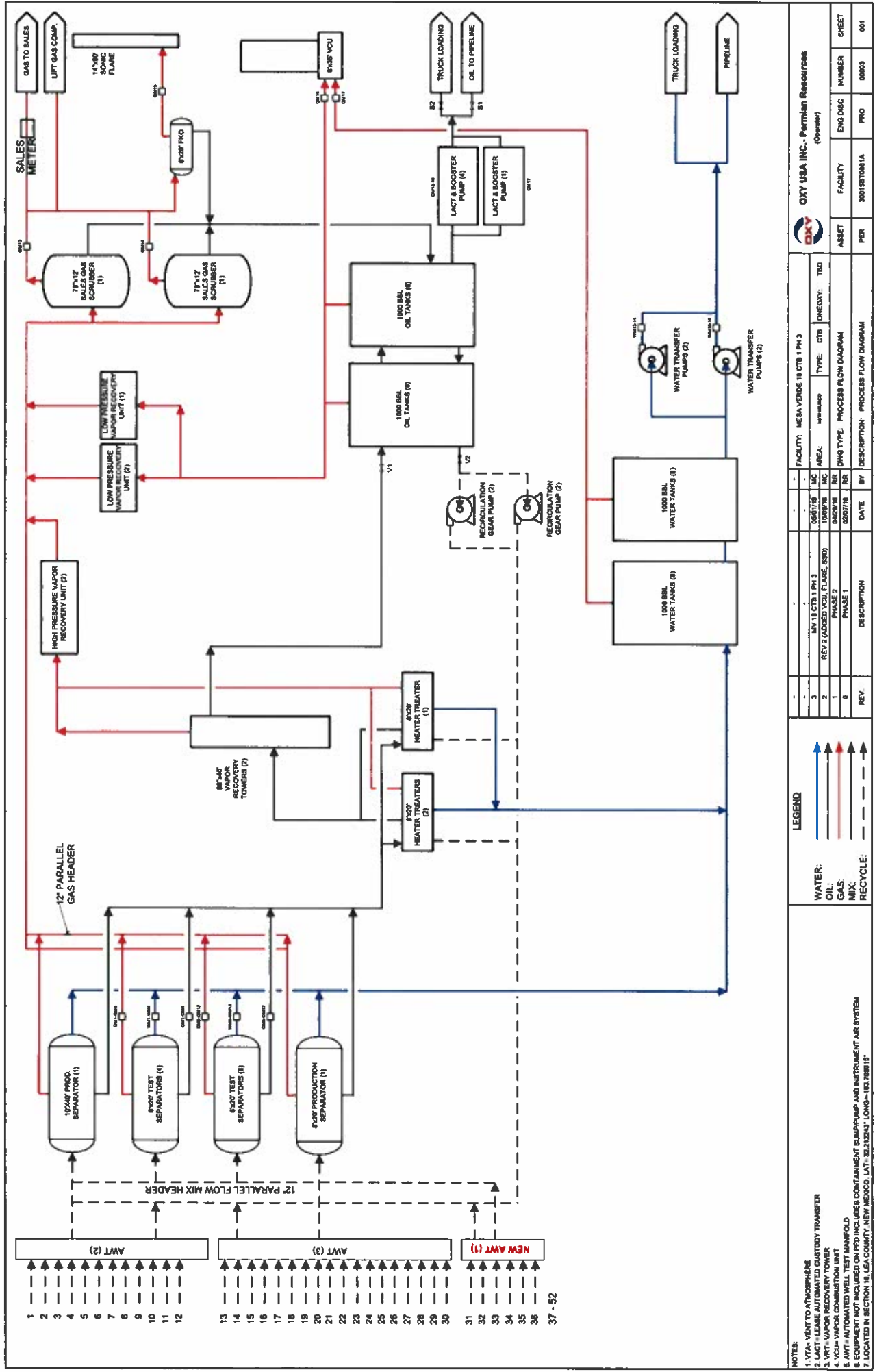



**OXY USA WTP Limited Partnership / OXY USA INC /
OCCIDENTAL PERMIAN LTD**
A subsidiary of Occidental Petroleum Corporation

5 Greenway Plaza, Suite 110, Houston, Texas 77046
P.O. Box 4294, Houston, Texas 77210-4294
Direct: 713.366.5106
Sandra_Musallam@oxy.com

July 23, 2021

Re: Application for Pool and Lease Commingle Permit for Wells at the Mesa Verde Unit Battery in Lea County, New Mexico.

Dear Interest Owner:

This is to advise you that OXY USA INC is filing to surface commingle the wells at the Mesa Verde Unit Battery. A copy of the application submitted to the Division is attached. *This request also includes future wells within the Unit boundaries (outlined in Order No. R-14494 and R-14500) and pools of wells listed in the attached application.*

Any objections or requests for a hearing regarding this application must be submitted to the New Mexico Oil Conservation Division Santa Fe Office within 20 Days from the date of this letter.

Pursuant to Statewide rule 19.15.12.10(C)(4)(g) OXY USA INC requests the option to include additional pools or leases within the defined parameters set forth in the Order for future additions.

For questions regarding this application, please contact Sandra Musallam at (713) 366-5106.

Respectfully,

OXY USA INC
Sandra Musallam
Regulatory Engineer – Compliance Lead
Sandra_Musallam@oxy.com

MAILED 07/23/2021

To Company Name	To Name	To Address Line 1	To City	To State	To ZIP	TRACKING NUMBER
	BRYAN BELL FAMILY LLC	P O BOX 24591	NEW ORLEANS	LA	70184	9414811898765807330996
	BURLINGTON RESOURCES OIL&GAS CO LP	P O BOX 22295 NETWORK PLACE	CHICAGO	IL	60673	9414811898765807330989
	CA & BETTY M DEAN FAMILY LP	PO BOX 51788	MIDLAND	TX	79710	9414811898765807330613
SAMUEL WADE PERRY TRUSTEE	CHARLES W & MARGARET A PERRY TRUST	PO BOX 371	MIDLAND	TX	79702	9414811898765807330668
	CHARMAR LLC	4815 VISTA DEL OSO COURT NE	ALBUQUERQUE	NM	87109	9414811898765807330682
	CLH MINERALS LLC	PO BOX 3759	MANHATTAN BEACH	CA	90266	9414811898765807330118
	DMA INC	P O BOX 1496	ROSWELL	NM	88202	9414811898765807330125
	FIRST ROSWELL COMPANY LTD	P O BOX 1797	ROSWELL	NM	88202	9414811898765807330149
	HK OIL & GAS LLC	PO BOX 95285	SOUTH JORDAN	UT	84095	9414811898765807330170
	HOG BG LLC	PO BOX 526412	SALT LAKE CITY	UT	84152	9414811898765807330361
	HOWARD A RUBIN INC	623 CAMINO RANCHEROS	SANTA FE	NM	87505	9414811898765807330392
	INTERNATIONAL PET & EXPL ROY CORP	4834 S HIGHLAND DRIVE SUITE 200	SALT LAKE CITY	UT	84117	9414811898765807330019
	JC RESOURCES LP	PO BOX 803934	KANSAS CITY	MO	64180	9414811898765807330002
KRISTIE R WHITEN IND EXEC	JERUNE ALLEN ESTATE	PO BOX 84569	ROSWELL	NM	88202	9414811898765807330415
LISA M ENFIELD TRUSTEE	LISA M ENFIELD TRUST	465 CAMINO MANZANO	SANTA FE	NM	87505	9414811898765807330460
	MA MINERALS LLC	PO BOX 3759	MANHATTAN BEACH	CA	90266	9414811898765807330446
	MARY S LEADINGHAM LUCAS	3089 PEAKS VIEW LANE BLDG 6 UNIT A	PRESCOTT	AZ	86301	9414811898765807330477
	MAX EXPLORATION LLC	PO BOX 9287	SALT LAKE CITY	UT	84109	9414811898765807330514
	MCMULLEN MINERALS LLC	PO BOX 470857	FORT WORTH	TX	76147	9414811898765807330521
FEDERAL GOVERNMENT ROYALTY	MERPEL LLC	3100 MONTICELLO AVE STE 500	DALLAS	TX	75205	9414811898765807330590
	MINERALS MANAGEMENT SERVICE	620 E GREENE ST	CARLSBAD	NM	88220	9414811898765807330583
	MLE LLC	P O BOX 1683	SANTA FE	NM	87504	9414811898765807338213
NICK C LUCAS TRUSTEE	NICK C LUCAS REVOCABLE TRUST	P O BOX 1213	WINTHROP	WA	98862	9414811898765807338268
	PEGASUS RESOURCES LLC	PO BOX 733980	DALLAS	TX	75373	9414811898765807338206
	PHILIP L WHITE	PO BOX 25968	ALBUQUERQUE	NM	87125	9414811898765807338244
	PONY OIL OPERATING LLC	3100 MONTICELLO AVE STE 500	DALLAS	TX	75205	9414811898765807338237
	RICHARD C DEASON	1301 N HAVENHURST NO 217	WEST HOLLYWOOD	CA	90046	9414811898765807338817
LISA ENFIELD TRUSTEE	ROBERT N ENFIELD REV TRUST	P O BOX 40909	AUSTIN	TX	78704	9414811898765807338800
	RUBIE CROSBY BELL FAMILY LLC	P O BOX 24591	NEW ORLEANS	LA	70184	9414811898765807338886
	SAM L SHACKELFORD	1096 MECHEM	RUIDOSO	NM	88345	9414811898765807338879
	SAP LLC	4901 WHITNEY LANE	ROSWELL	NM	88203	9414811898765807338718
COMMISSIONER OF PUBLIC LANDS	STATE OF NEW MEXICO	P O BOX 1148	SANTA FE	NM	87504	9414811898765807338763
	TD MINERALS LLC	8111 WESTCHESTER DR STE 900	DALLAS	TX	75225	9414811898765807338794
	THOMAS D DEASON	5016 92ND ST	LUBBOCK	TX	79424	9414811898765807338787
	THOMAS E JENNINGS	P O BOX 1797	ROSWELL	NM	88202	9414811898765807338770
	TIMOTHY ZEPH JENNINGS	PO BOX 1797	ROSWELL	NM	88202	9414811898765807338954
	WEST BEND ENERGY PARTNERS II LLC	1320 S UNIVERSITY DR STE 701	FORT WORTH	TX	76107	9414811898765807338923
	WEST BEND ENERGY PARTNERS LLC	PO BOX 472087	FORT WORTH	TX	76147	9414811898765807338992
	XTO HOLDINGS LLC	PO BOX 840780	DALLAS	TX	75284	9414811898765807338985

Affidavit of Publication

STATE OF NEW MEXICO
COUNTY OF LEA

I, Daniel Russell, Publisher of the Hobbs News-Sun, a newspaper published at Hobbs, New Mexico, solemnly swear that the clipping attached hereto was published in the regular and entire issue of said newspaper, and not a supplement thereof for a period of 1 issue(s).

Beginning with the issue dated
July 28, 2021
and ending with the issue dated
July 28, 2021.

Publisher

Sworn and subscribed to before me this
28th day of July 2021.

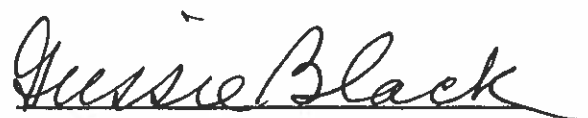
Business Manager

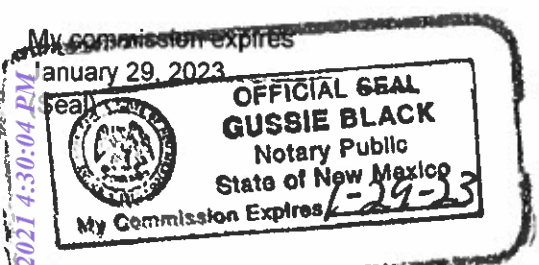

his newspaper is duly qualified to publish legal notices or advertisements within the meaning of Section 3, Chapter 167, Laws of 1937 and payment of fees for said

LEGAL NOTICE
July 28, 2021

Notice of Application for Surface Commingling
OXY USA INC located at 5 Greenway Plaza, Suite 110 Houston TX 77046 is applying to the NMOCD to commingle production at the Mesa Verde Unit Battery. The facility is located in Lea County in Section 18 T24S R32E. Wells going to this battery are located in Sections 7, 8, 9, 16, 17 and 18 in T24S R32E Lea County and Section 13 in T24S R31E Eddy County. Production is from the Mesa Verde; Bone Spring Oil and Mesa Verde; Wolfcamp Oil pools.

Pursuant to Statewide Rule 19.15.12.10, interested parties must file objections or requests for hearing in writing with the division's Santa Fe office within 20 days after publication, or the NMOCD may approve the application.

For questions pertaining to the application, please contact Sandra Musallam at (713) 366-5106.
#38692

67111848

00256726

TALENT ACQUISITION
OCCIDENTAL PERMIAN
5 GREENWAY PLAZA, STE 110
HOUSTON, TX 77046

USPS Tracking®

Tracking

FAQs >

Track Another Package +



Track Packages
Anytime, Anywhere

Get the free Informed Delivery® feature to receive
automated notifications on your packages

Learn More

Tracking Number: 9414811898765807330583

Remove X

Status



Delivered, Left with Individual

August 2, 2021 at 2:16 pm
CARLSBAD, NM 88220

Your item was delivered to an individual at the address at
2:16 pm on August 2, 2021 in CARLSBAD, NM 88220.

Get Updates ✓

Delivered

Musallam, Sandra C

From: Dawson, Scott <sdawson@slo.state.nm.us>
Sent: Monday, July 26, 2021 2:24 PM
To: Musallam, Sandra C
Subject: [EXTERNAL] RE: Mesa Verde Commingle Permit Application

WARNING - This message is from an EXTERNAL SENDER - be CAUTIOUS, particularly with links and attachments.

Thanks Sandra,

Have a great week.

****Due to the Coronavirus, State Land Office facilities are closed to the public until further notice. Business operations remain open and our staff can be reached at (505) 827-5760 or <https://www.nmstatelands.org/about/staff-directory/>**

Scott Dawson

Petroleum Specialist Advanced
Units Manager/Geologist
Oil, Gas and Minerals Division
505.827.5791
New Mexico State Land Office
310 Old Santa Fe Trail
P.O. Box 1148
Santa Fe, NM 87504-1148
sdawson@slo.state.nm.us
[@nmstatelands.org](https://www.nmstatelands.org)
[@NMLandOffice](https://www.nmstatelands.org)



.....
CONFIDENTIALITY NOTICE - This e-mail transmission, including all documents, files, or previous e-mail messages attached hereto, may contain confidential and/or legally privileged information. If you are not the intended recipient, or a person responsible for delivering it to the intended recipient, you are hereby notified that you must not read this transmission and that any disclosure, copying, printing, distribution, or use of any of the information contained in and/or attached to this transmission is **STRICTLY PROHIBITED**. If you have received this transmission in error, please immediately notify the sender and delete the original transmission and its attachments without reading or saving in any manner. Thank you.

From: Musallam, Sandra C [mailto:Sandra_Musallam@oxy.com]
Sent: Monday, July 26, 2021 12:50 PM
To: Dawson, Scott <sdawson@slo.state.nm.us>
Subject: [EXTERNAL] Mesa Verde Commingle Permit Application

Hello Scott,
Attached is a commingle permit application for the Mesa Verde Unit Battery. Lease V040954 is part of the Unit. I will mail the original copy to you with the \$150 filing fee (USPS tracking 9414 8118 9876 5807 3387 63). The check is being processed with our Accounts Payable group.

Thank you,

Sandra Musallam
Regulatory Engineer – Compliance Lead
713-366-5106 (office)
713-504-8577 (cell)

This email has been scanned by the Symantec Email Security.cloud service.
For more information please visit <http://www.symanteccloud.com>

This email has been scanned by the Symantec Email Security.cloud service.
For more information please visit <http://www.symanteccloud.com>

District I
1625 N. French Dr., Hobbs, NM 88240
Phone: (575) 393-6181 Fax: (575) 393-6720
District II
811 S. First St., Artesia, NM 88210
Phone: (575) 748-1283 Fax: (575) 748-9720
District III
1600 Rio Bravero Road, Aztec, NM 87410
Phone: (505) 334-6178 Fax: (505) 334-6170
District IV
1220 S. St. Francis Dr., Santa Fe, NM 87505
Phone: (505) 476-3460 Fax: (505) 476-3462

HOBBS OCD

NOV 19 2018
RECEIVED

State of New Mexico
Energy, Minerals & Natural Resources Department
OIL CONSERVATION DIVISION
1220 South St. Francis Dr.
Santa Fe, NM 87505

Form C-102
Revised August 1, 2011
Submit one copy to appropriate
District Office

☒ AMENDED REPORT
(As Drilled)

WELL LOCATION AND ACREAGE DEDICATION PLAT

API Number 30-025-44101	Pool Code 96229	Pool Name Mesa Verde Bone Spring
Property Code 320828	Property Name MESA VERDE BS UNIT	Well Number 1H
OGRIID No. 16696	Operator Name OXY USA INC.	Elevation 3563.6'

Surface Location

UL or lot no.	Section	Township	Range	Lot Idn	Feet from the	North/South line	Feet from the	East/West line	County
P	17	24 SOUTH	32 EAST, N.M.P.M.		271'	SOUTH	245'	EAST	LEA

Bottom Hole Location If Different From Surface

UL or lot no.	Section	Township	Range	Lot Idn	Feet from the	North/South line	Feet from the	East/West line	County
A	8	24 SOUTH	32 EAST, N.M.P.M.		335'	NORTH	942'	EAST	LEA
Dedicated Acres 320	Joint or infill Y	Consolidation Code	Order No.	LTP - 450 FNL 990 FEL FTP - 353 FSL 925 FEL					

No allowable will be assigned to this completion until all interests have been consolidated or a non-standard unit has been approved by the division.

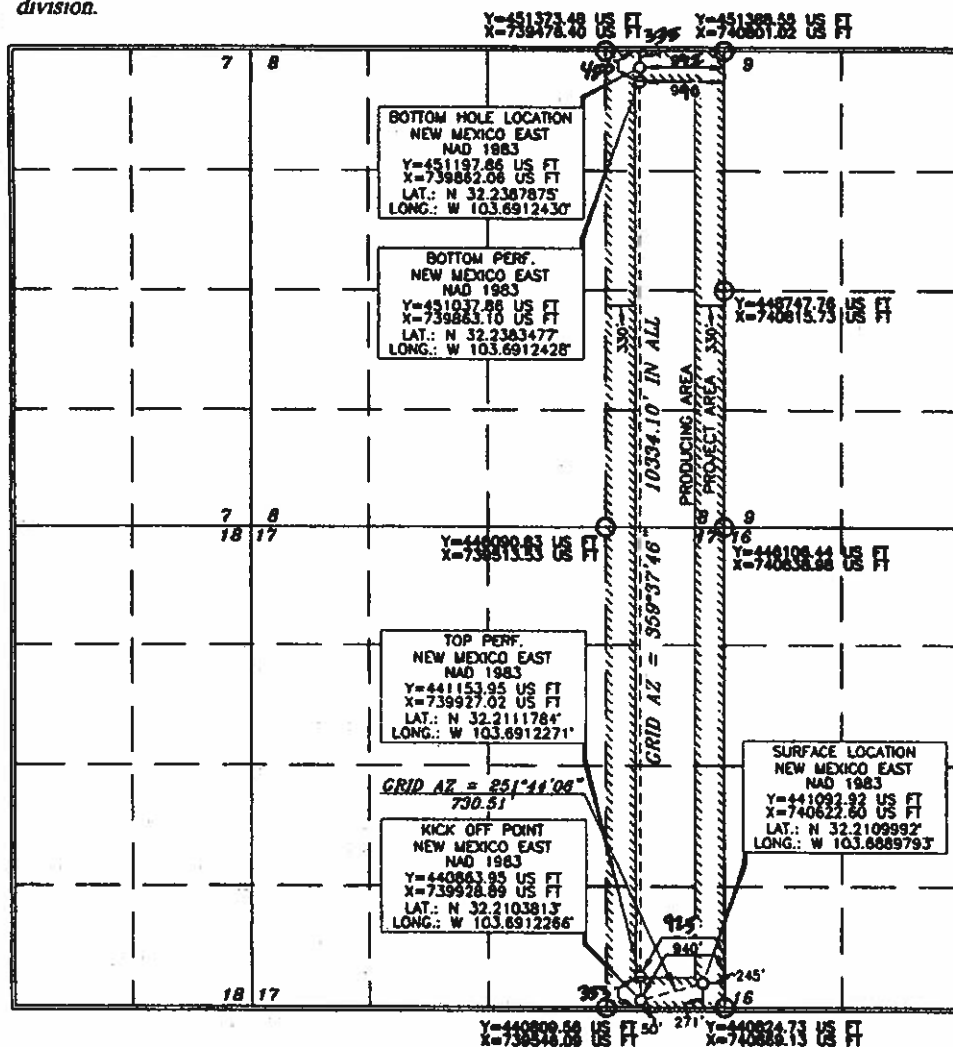

OPERATOR CERTIFICATION

I hereby certify that the information contained herein is true and complete to the best of my knowledge and belief, and that this organization either owns a working interest or undivided mineral interest in the land including the proposed bottom hole location or has a right to drill this well at this location pursuant to a contract with an owner of such a mineral or working interest, or as a voluntary pooling agreement or a compulsory pooling order heretofore entered by the division.

Signature: [Signature] Date: 8/16/18
Printed Name: Jana Mendisla
E-mail Address: jana-mendisla@oxy.com

SURVEYOR CERTIFICATION

I hereby certify that the well location shown on this plat was plotted from 15079 professional surveys made by me or under my supervision, and that the same is otherwise correct to the best of my belief.

Date of Survey: SEPTEMBER 28, 2018
Signature and Seal: [Signature]
Professional Surveyor: 15079

Certificate Number: 15079

WO# 150930WL-b-XY (Rev. C) (NA)

Diagrams:
 1225 N. French Dr., Hobbs, NM 88240
 Phone: (505) 393-4141 Fax: (505) 393-0726
 Diagram B:
 511 E. First St., Arroyo, NM 88210
 Phone: (505) 748-1223 Fax: (505) 748-1224
 Diagram C:
 1000 Rio Rancho Road, Aztec, NM 87410
 Phone: (505) 334-4178 Fax: (505) 334-4179
 Diagram D:
 1225 S. St. Francis Dr., Santa Fe, NM 87505
 Phone: (505) 476-3469 Fax: (505) 476-3462

NOV 07 2011
 RECEIVED
 OBBS OCD

State of New Mexico
 Energy, Minerals & Natural Resources Department
OIL CONSERVATION DIVISION
 1220 South St. Francis Dr.
 Santa Fe, NM 87505

Form C-102
 Revised August 1, 2011
 Submit one copy to appropriate
 District Office

☒ AMENDED REPORT
 (As-Drilled)

WELL LOCATION AND ACREAGE DEDICATION PLAT

API Number 30-025-44196	Pool Code 96229	Pool Name Mesa Verde Bone Spring
Property Code 320828	Property Name MESA VERDE BS UNIT	Well Number 2H
OGRID No. 16696	Operator Name OXY USA INC.	Elevation 3557.4'

Surface Location

UL or lot no.	Section	Township	Range	Lot Idn	Feet from the	North/South line	Feet from the	East/West line	County
0	17	24 SOUTH	32 EAST, N.M.P.M.		240'	SOUTH	1814'	EAST	LEA

Bottom Hole Location If Different From Surface

UL or lot no.	Section	Township	Range	Lot Idn	Feet from the	North/South line	Feet from the	East/West line	County
A	8	24 SOUTH	32 EAST, N.M.P.M.		189'	NORTH	1890'	EAST	LEA
Dedicated Acres 320	Joint or Infill Y	Consolidation Code	Order No. BP-350 FUL 1275 FEL TP-498 FSL 1215 FEL						

No allowable will be assigned to this completion until all interests have been consolidated or a non-standard unit has been approved by the division.

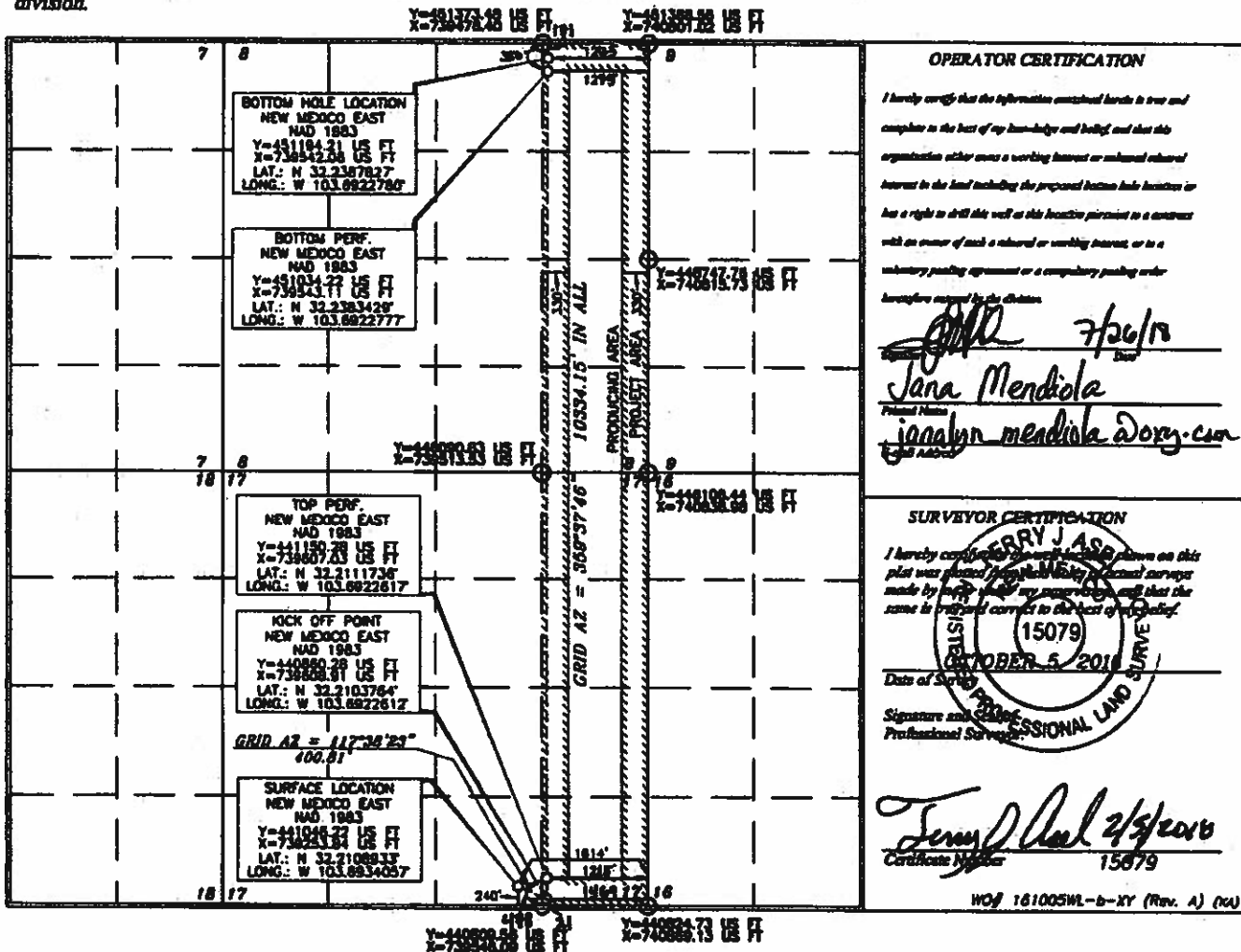

OPERATOR CERTIFICATION

I hereby certify that the information contained herein is true and complete to the best of my knowledge and belief, and that this organization either owns a working interest or a mineral interest in the land including the proposed bottom hole location or has a right to drill this well at this location pursuant to a contract with an owner of such a mineral or working interest, or to a voluntary pooling agreement or a compulsory pooling order hereafter entered by the division.

[Signature] 7/26/11
 Jana Mendiola
 Jana Mendiola
 jana@mendiola-worx.com

SURVEYOR CERTIFICATION

I hereby certify that the well location shown on this plat was plotted from the survey of actual surveys made by me or under my supervision, and that the same is true and correct to the best of my belief.

[Signature]
 DATE OF SURVEY
 15079
 OCTOBER 5, 2010
 Signature and Seal of Professional Surveyor

[Signature] 2/3/2010
 Certificate Number 15079

WOF 181005ML-b-XY (Rev. A) (NW)

District I
1425 N. French Dr., Hobbs, NM 88240
Phone: (575) 393-6161 Fax: (575) 393-0720
District II
811 S. First St., Artesia, NM 88210
Phone: (505) 746-1283 Fax: (505) 746-9726
District III
1000 Rio Grande Blvd., Aztec, NM 87410
Phone: (505) 334-4179 Fax: (505) 334-4179
District IV
1230 S. E. French Dr., Santa Fe, NM 87505
Phone: (505) 476-3460 Fax: (505) 476-3462

State of New Mexico
Energy, Minerals & Natural Resources Department
OIL CONSERVATION DIVISION
1220 South St. Francis Dr.
Santa Fe, NM 87505

Form C-102
Revised August 1, 2011
Submit one copy to appropriate
District Office

☒ AMENDED REPORT
(As Drilled)

WELL LOCATION AND ACREAGE DEDICATION PLAT

API Number 30-025-44183	Pool Code 96229	Pool Name Mesa Verde Bone Spring
Property Code 320828	Property Name MESA VERDE BS UNIT	Well Number 3H
OGRIID No. 16696	Operator Name OXY USA INC.	Elevation 3557.7'

Surface Location

UL or lot no.	Section	Township	Range	Lot Idn	Feet from the	North/South line	Feet from the	East/West line	County
0	17	24 SOUTH	32 EAST, N.M.P.M.		240'	SOUTH	1644'	EAST	LEA

Bottom Hole Location If Different From Surface

UL or lot no.	Section	Township	Range	Lot Idn	Feet from the	North/South line	Feet from the	East/West line	County
B	8	24 SOUTH	32 EAST, N.M.P.M.		184'	NORTH	330'	EAST	LEA
Dedicated Acres 320	Joint or Infill Y	Consolidation Code	Order No. BP- 362 FNL 2368 FEL TP- 337 FSL 2180 FEL						

No allowable will be assigned to this completion until all interests have been consolidated or a non-standard unit has been approved by the division.

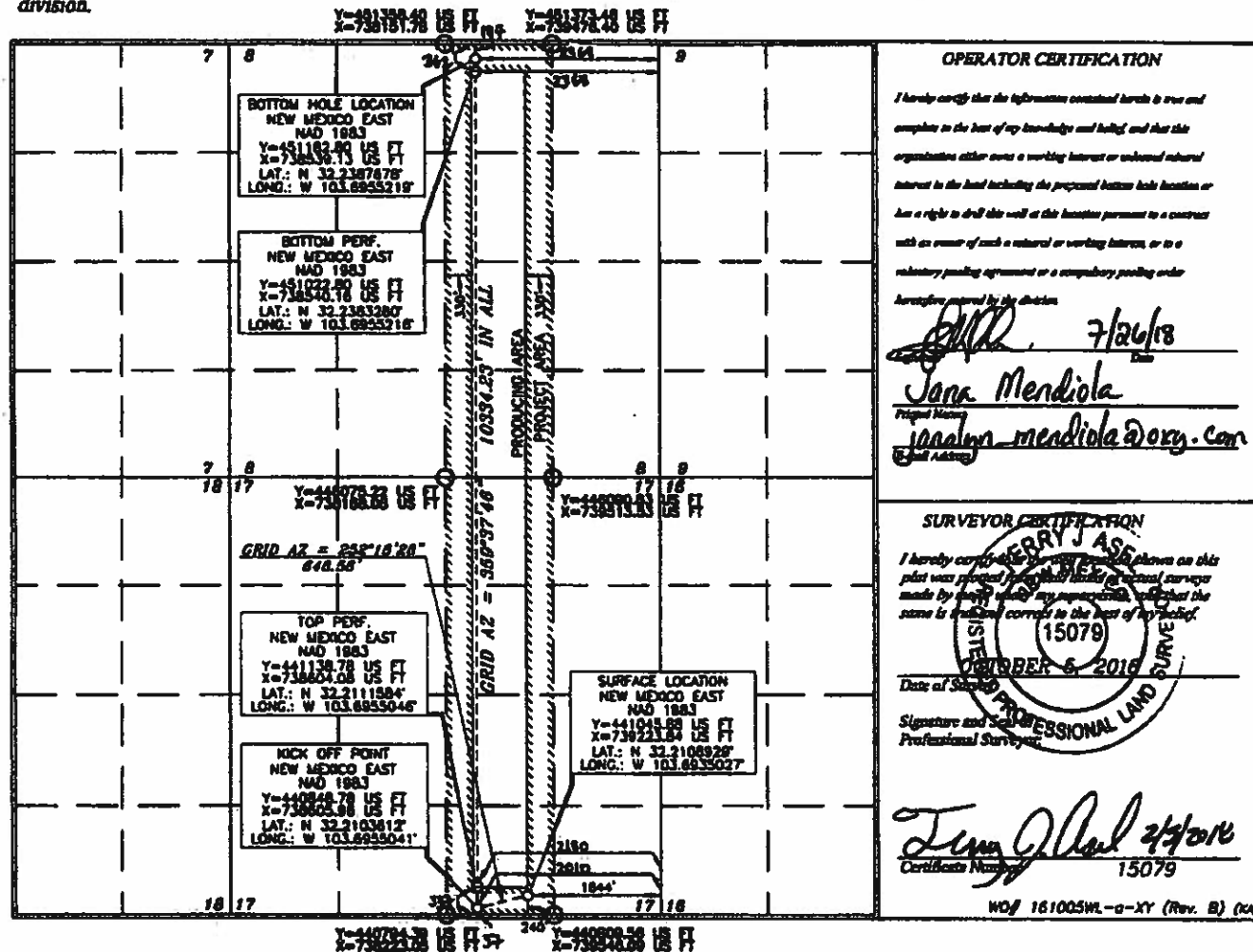

OPERATOR CERTIFICATION

I hereby certify that the information contained herein is true and complete to the best of my knowledge and belief, and that this organization either owns a working interest or undivided mineral interest in the land including the proposed bottom hole location or has a right to drill this well at this location pursuant to a contract with an owner of such a mineral or working interest, or to a voluntary pooling agreement or a compulsory pooling order.

Authorized by the division
[Signature] 7/26/18
Jana Mendiola
Principal Mining
jmandiola@oxy.com
E-mail Address

SURVEYOR CERTIFICATION

I hereby certify that the survey shown on this plat was properly conducted in accordance with the laws of the State of New Mexico, and that the same is true and correct to the best of my belief.

DATE OF SURVEY
OCTOBER 6, 2016
Signature and Seal of Professional Land Surveyor
[Signature]
Certificate Number 15079

WOF 161005WL-a-XY (Rev. B) (CA)

WFO 150928ML-c (Rev. A) (KA)

District 1
1625 N. French Dr., Hobbs, NM 88240
Phone: (575) 393-4161 Fax: (575) 393-0720
District 2
811 E. First St., Artesia, NM 88210
Phone: (575) 748-1281 Fax: (575) 748-0720
District 3
1000 Rio Grande Blvd., Alamogordo, NM 88310
Phone: (505) 834-6178 Fax: (505) 834-6178
District 4
1200 S. St. Francis Dr., Santa Fe, NM 87508
Phone: (505) 476-3480 Fax: (505) 476-3482

State of New Mexico
Energy, Minerals & Natural Resources Department
OIL CONSERVATION DIVISION
1220 South St. Francis Dr.
Santa Fe, NM 87505

Form C-102
Revised August 1, 2011
Submit one copy to appropriate
District Office

RECEIVED AMENDED REPORT
(As-Drilled)

WELL LOCATION AND ACREAGE DEDICATION PLAT

API Number 30-025-44195	Pool Code 96229	Pool Name Mesa Verde Bone Spring
Property Code 320928	Property Name MESA VERDE BONE SPRING UNIT	Well Number 5H
OGRIID No. 16696	Operator Name OXY USA INC.	Elevation 3560.5'

Surface Location

UL or lot no.	Section	Township	Range	Lot Ids	Feet from the	North/South line	Feet from the	East/West line	County
P	17	24 SOUTH	32 EAST, N.M.P.M.		280'	SOUTH	995'	EAST	LEA

Bottom Hole Location If Different From Surface

UL or lot no.	Section	Township	Range	Lot Ids	Feet from the	North/South line	Feet from the	East/West line	County
B	8	24 SOUTH	32 EAST, N.M.P.M.		196'	NORTH	1329'	EAST	LEA
Dedicated Acres 320	Joint or Infill Y	Consolidation Code	Order No.	BP- 358 FNL 1329 FEL (B) TP- 337 FSL 1252 FEL (P)					

No allowable will be assigned to this completion until all interests have been consolidated or a non-standard unit has been approved by the division.

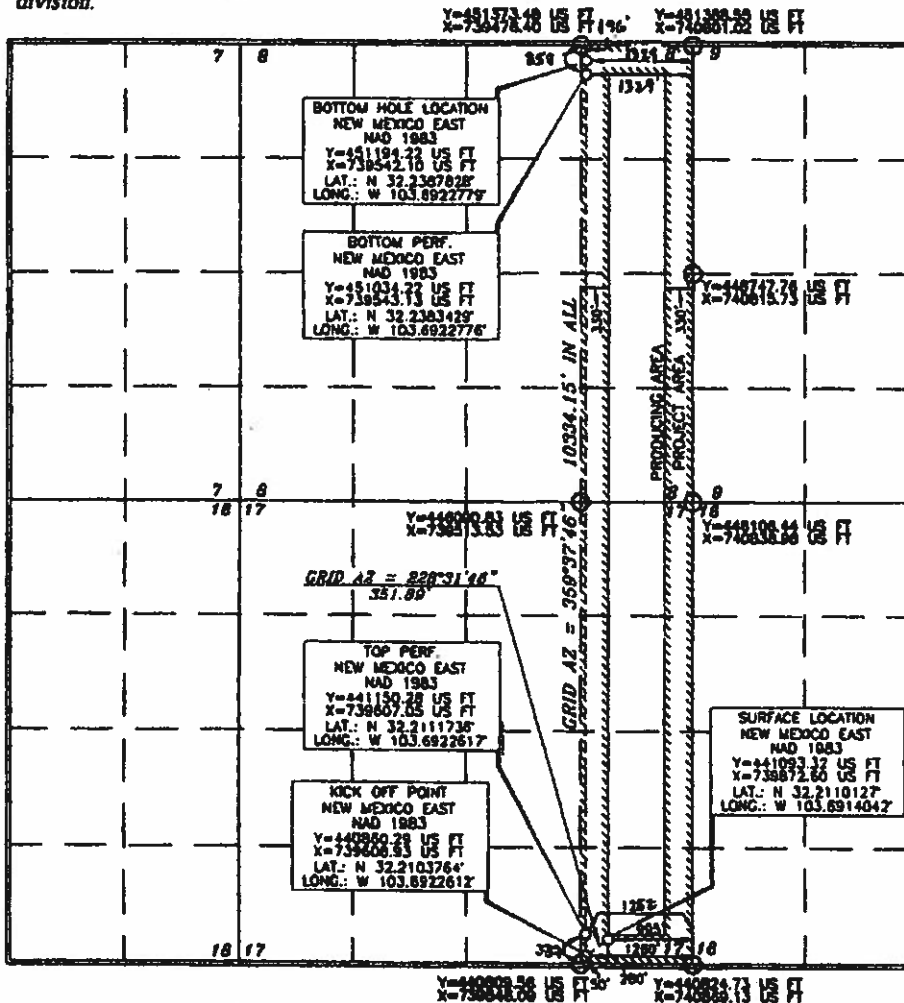

OPERATOR CERTIFICATION

I hereby certify that the information contained herein is true and complete to the best of my knowledge and belief, and that this organization either owns a working interest or substantial mineral interest in the land including the proposed bottom hole location or has a right to drill this well at this location pursuant to a contract with an owner of such a mineral or working interest, or to a voluntary pooling agreement or a compulsory pooling order.

Signature: *Jana Mendiola* Date: **5/8/18**
Proposed Name: **janalyn_mendiola@oxy.com**
Print Name: **Jana Mendiola**

SURVEYOR CERTIFICATION

I hereby certify that the information contained on this plat was prepared from a true and correct survey made by me or under my supervision, and that the same is true and correct to the best of my belief.

Date of Survey: **SEPTEMBER 28, 2018**
Signature and Seal of Professional Surveyor: *Tommy J. Neal* Certificate Number: **15079**

WOF 150928WL-b-XY (Rev. A) (PCL)

District I
1633 N. Francis Dr., Hobbs, NM 88240
Phone: (505) 393-6161 Fax: (505) 393-0720

District II
811 S. First St., Artesia, NM 88210
Phone: (505) 746-1283 Fax: (505) 746-9720

District III
1000 Rio Arriba Road, Aztec, NM 87418
Phone: (505) 334-6178 Fax: (505) 334-6170

District IV
1328 S. St. Francis Dr., Santa Fe, NM 87505
Phone: (505) 476-3460 Fax: (505) 476-3462

State of New Mexico
Energy, Minerals & Natural Resources Department
OIL CONSERVATION DIVISION
1220 South St. Francis Dr.
Santa Fe, NM 87505

HOBBS OCD
AUG 10 2018

RECEIVED

Form C-102
Revised August 1, 2011
Submit one copy to appropriate
District Office

☒ AMENDED REPORT
(As drilled)

WELL LOCATION AND ACREAGE DEDICATION PLAT

API Number 30-025-44042	Pool Code 96229	Pool Name Mesa Verde ; Bone Spring
Property Code 31966	Property Name MESA VERDE "17-8" FEDERAL COM BS Unit	Well Number #16H
OGRID No. 16696	Operator Name OXY USA INC.	Elevation 3559.6'

Surface Location

UL or lot no.	Section	Township	Range	Lot Idn	Feet from the	North/South line	Feet from the	East/West line	County
0	17	24 SOUTH	32 EAST, N.M.P.M.		280'	SOUTH	2624'	EAST	LEA

Bottom Hole Location If Different From Surface

UL or lot no.	Section	Township	Range	Lot Idn	Feet from the	North/South line	Feet from the	East/West line	County
B	8	24 SOUTH	32 EAST, N.M.P.M.		290' 306'	NORTH	2809' 2812'	EAST	LEA
Dedicated Acres 320	Joint or Infill Y	Consolidation Code	Order No.	FTP: 647' FSL 2210' FEL LTP: 437' FNL 2290' FEL					

No allowable will be assigned to this completion until all interests have been consolidated or a non-standard unit has been approved by the division.

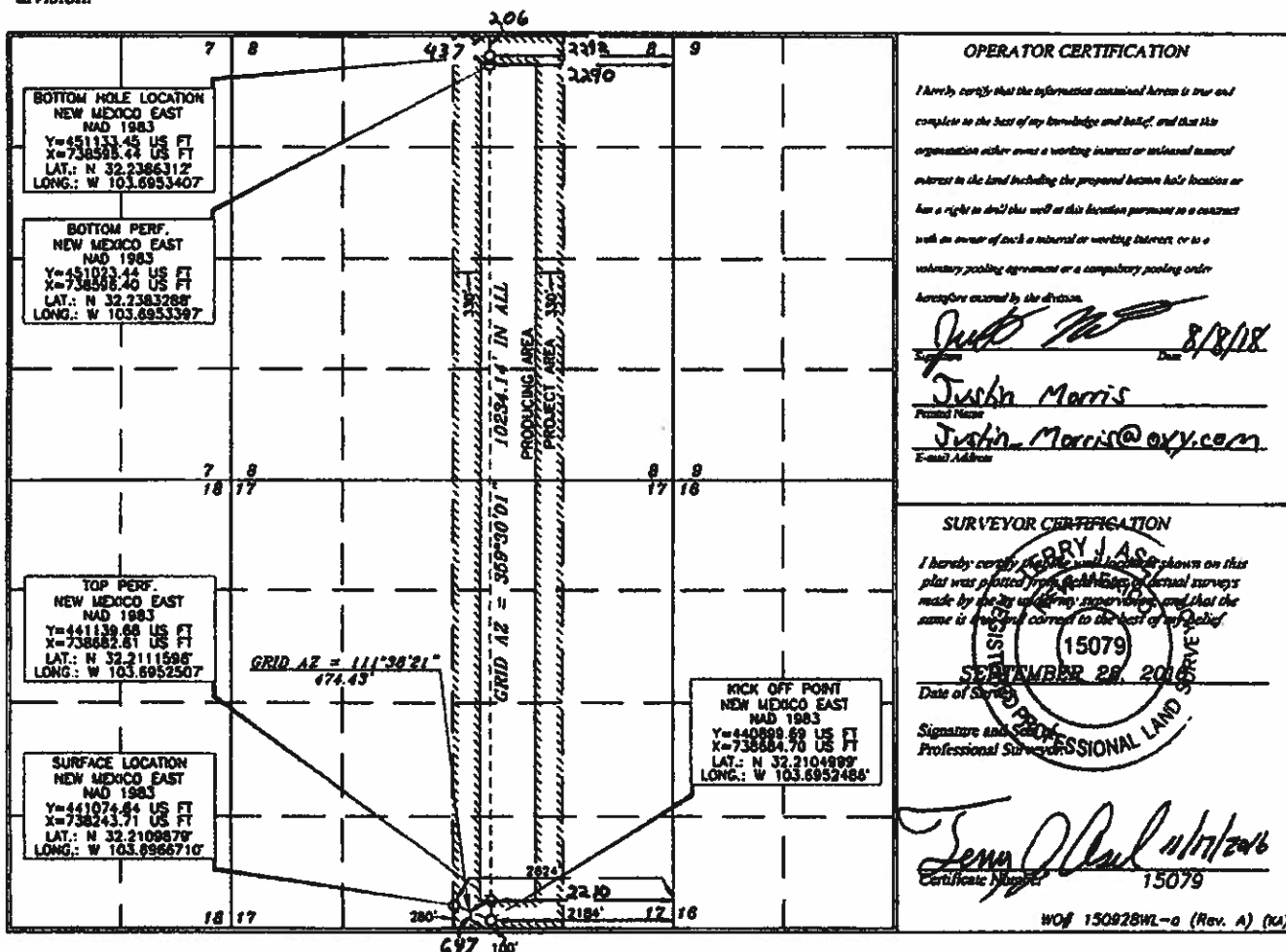

District I
1635 N. French Dr., Hobbs, NM 88240
Phone: (575) 393-6161 Fax: (575) 393-0720

District II
811 E. First St., Artesia, NM 88210
Phone: (575) 748-1232 Fax: (575) 748-9720

District III
1000 Rio Pecos Road, Artec, NM 87410
Phone: (505) 334-6178 Fax: (505) 334-6170

District IV
1230 S. St. Francis Dr., Santa Fe, NM 87505
Phone: (505) 476-3460 Fax: (505) 476-3442

State of New Mexico **HOBBS OCD** Form C-102
Energy, Minerals & Natural Resources Department Revised August 1, 2011
OIL CONSERVATION DIVISION AUG 10 2011 Submit one copy to appropriate District Office
1220 South St. Francis Dr.
Santa Fe, NM 87505

RECEIVED AMENDED REPORT
(As-Drilled)

WELL LOCATION AND ACREAGE DEDICATION PLAT

API Number 30-025-44065	Pool Code 96229	Pool Name Mesa Verde i Bone Spring
Property Code 319616	Property Name MESA VERDE "17-8" FEDERAL COM BS Unit	Well Number #7H
OGRID No. 16696	Operator Name OXY USA INC.	Elevation 3559.9'

Surface Location

UL or lot no.	Section	Township	Range	Lot Idn	Feet from the	North/South line	Feet from the	East/West line	County
N	17	24 SOUTH	32 EAST, N.M.P.M.		280'	SOUTH	2626'	WEST	LEA

Bottom Hole Location If Different From Surface

UL or lot no.	Section	Township	Range	Lot Idn	Feet from the	North/South line	Feet from the	East/West line	County
C	B	24 SOUTH	32 EAST, N.M.P.M.		280' 198'	NORTH	2209' 2139'	WEST	LEA
Dedicated Acres 320	Joint or Infill Y	Consolidation Code	Order No.	FTP: 453' FSL 2209' FWL LTP: 369' FNL 2144' FWL					

No allowable will be assigned to this completion until all interests have been consolidated or a non-standard unit has been approved by the division.

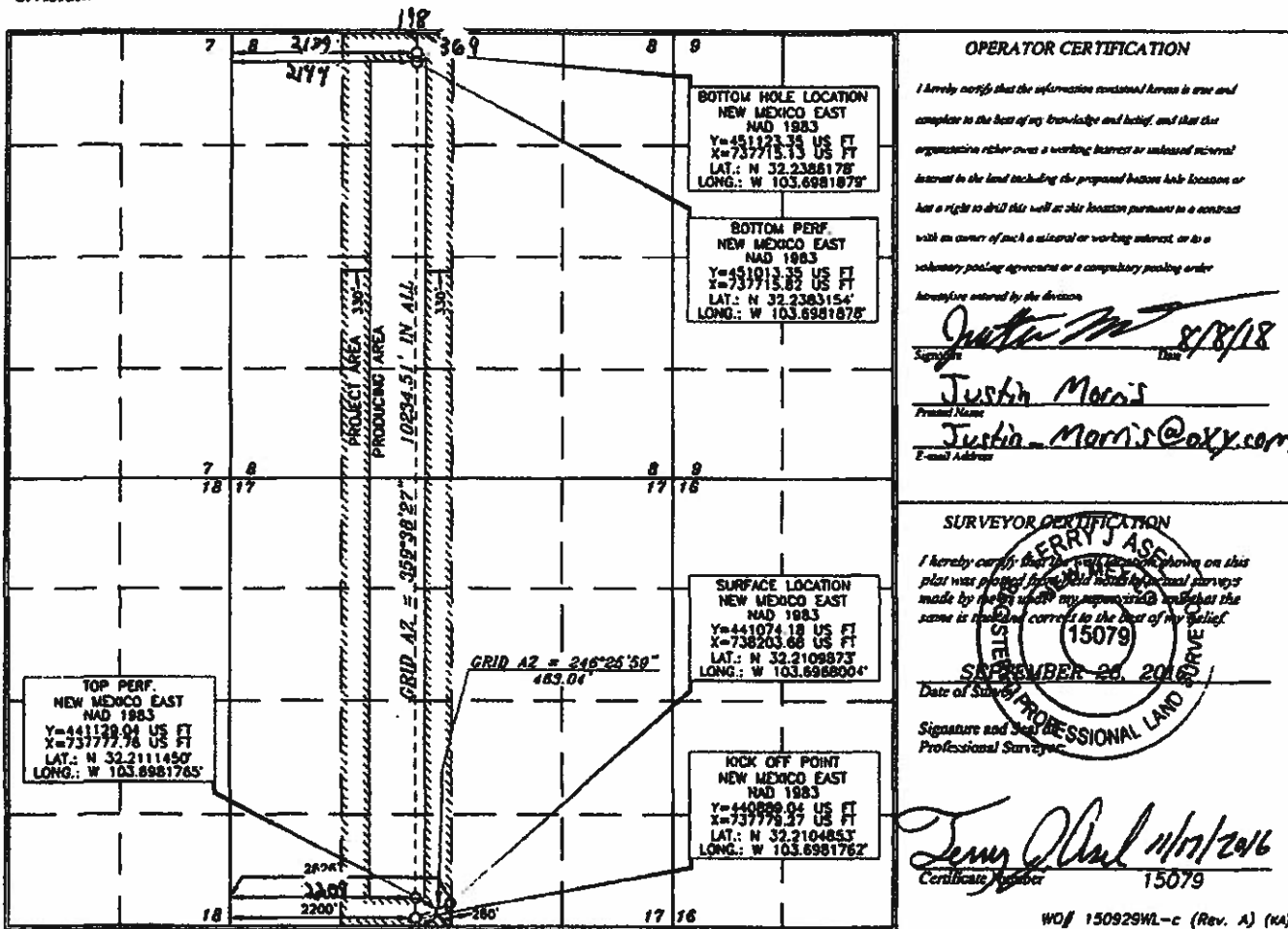

District I
1631 N. French Dr., Hobbs, NM 88240
Phone: (575) 793-6161 Fax: (575) 793-6720
District II
5111 E. First St., Artesia, NM 88210
Phone: (575) 746-1253 Fax: (575) 746-0720
District III
1800 Ray Herndon Blvd., Alamogordo, NM 88310
Phone: (505) 334-6170 Fax: (505) 334-6170
District IV
1250 E. R. Francis Dr., Santa Fe, NM 87505
Phone: (505) 476-1460 Fax: (505) 476-1462

State of New Mexico
Energy, Minerals & Natural Resources Department
OIL CONSERVATION DIVISION
1220 South St. Francis Dr.
Santa Fe, NM 87505

Form C-102
Revised August 1, 2011
Submit one copy to appropriate
District Office

APR 25 2018
RECEIVED

☒ AMENDED REPORT
(As-Drilled)

WELL LOCATION AND ACREAGE DEDICATION PLAT

API Number 30-025-44194	Pool Code 96229	Pool Name Mesa Verde Bone Spring
Property Code 320828	Property Name MESA VERDE Bone Spring Unit	Well Number 8H
OGRID No 16654	Operator Name OXY USA INC.	Elevation 3564.2'

UL or lot no	Section	Township	Range	Lot Idn	Feet from the	North/South line	Feet from the	East/West line	County
M	17	24 SOUTH	32 EAST, N.M.P.M.		280'	SOUTH	1146'	WEST	LEA

UL or lot no	Section	Township	Range	Lot Idn	Feet from the	North/South line	Feet from the	East/West line	County
D	8	24 SOUTH	32 EAST, N.M.P.M.		210	NORTH	1194	WEST	LEA
Dedicated Acres 320		Joint or Infill Y	Consolidation Code	Order No. BP-365 FNL 1197 FWL TP-351 FSL 1249 FWL					

No allowable will be assigned to this completion until all interests have been consolidated or a non-standard unit has been approved by the division.

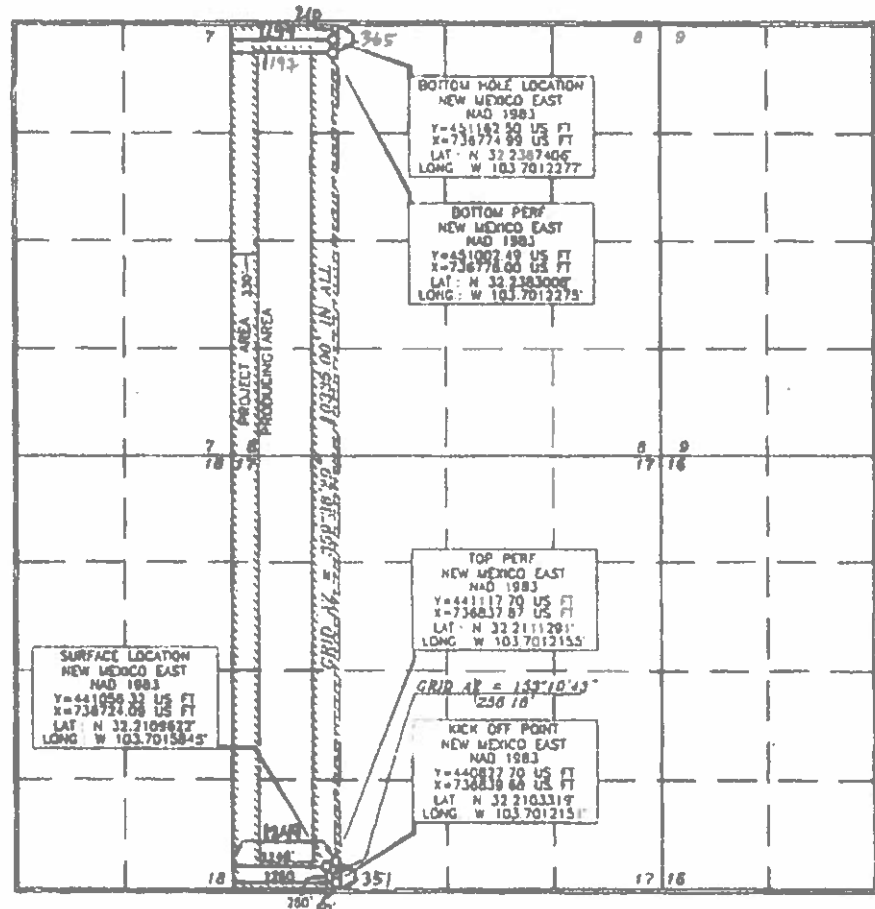

OPERATOR CERTIFICATION

I hereby certify that the information contained herein is true and complete to the best of my knowledge and belief, and that the information herein was obtained from reliable sources or was obtained from the land owner or the person having the proposed bottom hole location or has a right to drill that well or that location pursuant to a contract with an owner of part or interest in the land, or to a voluntary pooling agreement or a compulsory pooling order heretofore entered by the Division.

Signature: David Stewart Sr. Reg. Adv.
Printed Name: David Stewart
Email Address: david.stewart@oxy.com

SURVEYOR CERTIFICATION

I hereby certify that the information contained herein is true and complete to the best of my knowledge and belief, and that the information herein was obtained from reliable sources or was obtained from the land owner or the person having the proposed bottom hole location or has a right to drill that well or that location pursuant to a contract with an owner of part or interest in the land, or to a voluntary pooling agreement or a compulsory pooling order heretofore entered by the Division.

Signature: Terry J. Clark
Printed Name: Terry J. Clark
Email Address: terry.j.clark@nmsl.com

L & L OK

HOBBS OCD

APR 25 2018

Form C-102

State of New Mexico
Energy, Minerals & Natural Resources Department
OIL CONSERVATION DIVISION
1220 South St. Francis Dr.
Santa Fe, NM 87505

Revised August 1, 2011
One copy to appropriate
District Office

RECEIVED

☒ AMENDED REPORT
(As-Drilled)

WELL LOCATION AND ACREAGE DEDICATION PLAT

API Number 30-025-44194	Pool Code 96229	Pool Name Mesa Verde Bone Spring
Property Code 320828	Property Name MESA VERDE BS UNIT	Well Number 9H
OGRID No. 16696	Operator Name OXY USA INC.	Elevation 3564.8'

Surface Location

U/L or lot no.	Section	Township	Range	Lot Ids	Feet from the	North/South line	Feet from the	East/West line	County
M	17	24 SOUTH	32 EAST, N.M.P.M.		280'	SOUTH	1116'	WEST	LEA

Bottom Hole Location If Different From Surface

U/L or lot no.	Section	Township	Range	Lot Ids	Feet from the	North/South line	Feet from the	East/West line	County
D	8	24 SOUTH	32 EAST, N.M.P.M.		203'	NORTH	279'	WEST	LEA
Dedicated Acres	Joint or Infill	Consolidation Code	Order No.	BP- 397 FNL 277 FWL TP- 362 FSL 442 FWL					

No allowable will be assigned to this completion until all interests have been consolidated or a non-standard unit has been approved by the division.

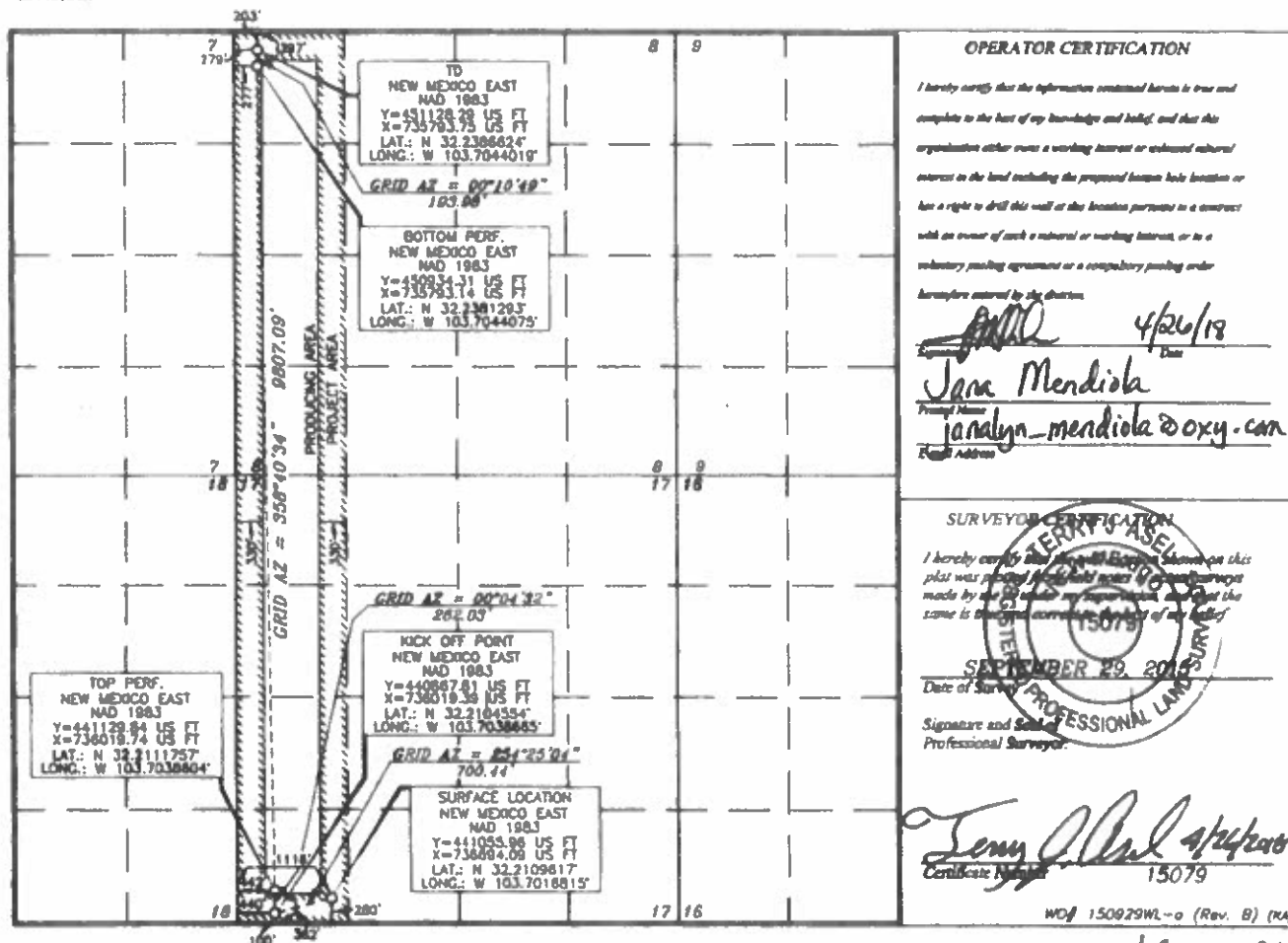

OPERATOR CERTIFICATION

I hereby certify that the information contained herein is true and complete to the best of my knowledge and belief, and that this organization either owns a working interest or undivided mineral interest in the land including the proposed bottom hole location or has a right to drill this well at the location portrayed in a contract with an owner of such a mineral or working interest, or in a voluntary pooling agreement or a compulsory pooling order heretofore entered by the district.

[Signature] 4/26/18
Date
Jana Mendiola
Printed Name
janalyn_mendiola@oxy.com
Email Address

SURVEYOR CERTIFICATION

I hereby certify that the information shown on this plat was prepared by the surveyor or under his supervision and that the same is true and correct to the best of my belief.

SEPTEMBER 29, 2018
Date of Survey
Professional Land Surveyor
[Signature] 4/24/2018
Certificate Number 15079

WOF 150929WL-o (Rev. B) (NA)

[Signature]

MAY 22 2019

Revised August 1, 2011

District Office

☒ AMENDED REPORT
As - 01/11/20

Drugs/
1001 N. Francis Dr., Hobbs, NM 88240
Phone: (575) 393-4161 Fax: (575) 393-6720
Drugs/
611 S. First St., Arroyo, NM 88210
Phone: (575) 548-1281 Fax: (575) 548-8720
Drugs/
1800 Red Brandy Road, Aztec, NM 87417
Phone: (505) 334-6173 Fax: (505) 334-6173
Drugs/
1001 S. St. Francis Dr., Socorro, NM 87789
Phone: (505) 434-3400 Fax: (505) 434-3400

205 OCD
MAY 22 2019
Energy
RECEIVED

State of New Mexico
Energy, Minerals & Natural Resources Department
OIL CONSERVATION DIVISION
1220 South St. Francis Dr.
Santa Fe, NM 87505

WELL LOCATION AND ACREAGE DEDICATION PLAT

API Number 30-025-44188	Pool Code 96229	Pool Name Hesa Verde; Bone Spring
Property Code 320828	Property Name Hesa Verde. B5 Unit	Well Number 104
CGRID No. 16696	Operator Name OXY USA INC	Division 35701

Surface Location

12. or later	Section	Township	Range	Lot 1/4	Feet from the	North South line	Feet from the	East West line	County
P	16	24 SOUTH	3E EAST, N.M.P.M.		420'	SOUTH	1040'	EAST	LEA

Bottom Hole Location If Different From Surface

Lot or lot no. (Section)	Township	Range	Loc. lat.	Feet from the	North South line	Feet from the	East West line	Corner
A 7	24 SOUTH	32 EAST, N M P M		177	NORTH	502	EAST	SEA

Designated Area	Joint or Infill	Consolidation Code	Original No.
			FTP-1291FSL 490' FEL LTD-3108' ENL 490' FEL

No allowable will be assigned to this completion until all interests have been consolidated or a non-standard unit has been approved by the division

Released to Imaging: 11/1/2022 1:30:40 PM

District I
 1635 N. French Dr., Hobbs, NM 88240
 Phone: (575) 393-6161 Fax: (575) 393-6162
 District II
 811 S. First St., Artesia, NM 88210
 Phone: (575) 742-1281 Fax: (575) 742-9720
 District III
 1000 Rio Grande Road, Alamosa, NM 87410
 Phone: (505) 334-6178 Fax: (505) 334-6179
 District IV
 1200 E. 10th, Roswell, NM 87203
 Phone: (505) 476-3460 Fax: (505) 476-3462

HOBBS OCD
 NOV 06 2018
 RECEIVED

State of New Mexico
 Energy, Minerals & Natural Resources Department
 OIL CONSERVATION DIVISION
 1220 South St. Francis Dr.
 Santa Fe, NM 87505

Form C-102
 Revised August 1, 2011
 Submit one copy to appropriate
 District Office

AMENDED REPORT
 AS-DNTHA

WELL LOCATION AND ACREAGE DEDICATION PLAT

API Number 30-025-44187	Pool Code 96229	Pool Name Mesa Verde; Bone Spring
Property Code 320828	Property Name HEGA VERNE DC UNIT	Well Number 11H
OGRID No. 14696	Operator Name OXY USA INC.	Elevation 3569.8'

Surface Location

UL or lot no.	Section	Township	Range	Lot Id	Feet from the	North/South line	Feet from the	East/West line	County
P	18	24 SOUTH	32 EAST, N.M.P.M.		420'	SOUTH	1070'	EAST	LEA

Bottom Hole Location If Different From Surface

UL or lot no.	Section	Township	Range	Lot Id	Feet from the	North/South line	Feet from the	East/West line	County
J	7	24 SOUTH	32 EAST, N.M.P.M.		23'	NORTH	1443'	EAST	LEA
Dedicated Acres	Joint or Infill	Consolidation Code	Order No.	PTD - 101' PSL 1445' FEL LTP - 213' FNL 1441' FEL					

No allowable will be assigned to this completion until all interests have been consolidated or a non-standard unit has been approved by the division.

<p>BOTTOM HOLE LOCATION NEW MEXICO EAST NAD 1983 Y=448498.05 US FT X=734144.70 US FT LAT.: N 32.2314315° LONG.: W 103.7087847</p>				<p>BOTTOM PERF. NEW MEXICO EAST NAD 1983 Y=448331.48 US FT X=734145.80 US FT LAT.: N 32.2310012° LONG.: W 103.7087841</p>				<p>TOP PERF. NEW MEXICO EAST NAD 1983 Y=441089.18 US FT X=734158.80 US FT LAT.: N 32.2110831° LONG.: W 103.7087551</p>				<p>GRID AZ = 218°35'11" 183.98</p>				<p>SURFACE LOCATION NEW MEXICO EAST NAD 1983 Y=441172.18 US FT X=734507.28 US FT LAT.: N 32.2113163° LONG.: W 103.7087488</p>				<p>GRID AZ = 359°35'48" 7089.04 IN ALL</p>				<p>LOCK OFF POINT NEW MEXICO EAST NAD 1983 Y=440789.20 US FT X=734158.84 US FT LAT.: N 32.2102900° LONG.: W 103.7087559</p>				<p>PROJECT AREA 330'</p>				<p>PRODUCING AREA 330'</p>			
<p>3</p>				<p>4</p>				<p>12 7 13 18</p>				<p>7 8 18 17</p>				<p>13 18 24 19</p>				<p>41 19 20</p>															

OPERATOR CERTIFICATION

I hereby certify that the information contained herein is true and complete to the best of my knowledge and belief, and that this organization either owns a working interest or undivided mineral interest in the land including the proposed bottom hole location or has a right to drill this well at this location pursuant to a contract with an owner of such a mineral or working interest, or to a voluntary pooling agreement or a compulsory pooling order.

Signature: Sarah Chapman Date: 8/24/18

Printed Name: Sarah Chapman

E-mail Address: sarah_chapman@oxy.com

SURVEYOR CERTIFICATION

I hereby certify that the survey information shown on this plat was obtained from actual surveys made by me or under my supervision, and that the same is true and correct to the best of my belief.

Signature: Jerry J. Alcala Date: 9/24/2016

Professional Surveyor No. 15079

WCD 151001WL-c (Rev. A) (NW)

District I
1633 N. French Dr., Hobbs, NM 88240
Phone: (505) 393-6161 Fax: (505) 393-0720

District II
811 S. First St., Artesia, NM 88210
Phone: (505) 748-1283 Fax: (505) 748-0720

District III
1000 Rio Pecos Road, Aztec, NM 87410
Phone: (505) 334-6176 Fax: (505) 334-6170

District IV
1220 S. St. Francis Dr., Santa Fe, NM 87505
Phone: (505) 476-3460 Fax: (505) 476-3462

State of New Mexico
Energy, Minerals & Natural Resources Department
OIL CONSERVATION DIVISION
1220 South St. Francis
Santa Fe, NM 87505

Form C-102
Revised August 1, 2011
Submit one copy to appropriate
District Office

☒ AMENDED REPORT
AS Drilled

WELL LOCATION AND ACREAGE DEDICATION PLAT

API Number 30-025-44184	Pool Code 96229	Pool Name Mesa Verde Bone Spring
Property Code 320828	Property Name MESA VERDE BS Unit	Well Number 12H
OGRIID No. 16694	Operator Name OXY USA INC.	Elevation 3571.5'

Surface Location

U/L or lot no.	Section	Township	Range	Lot Ids	Feet from the	North/South line	Feet from the	East/West line	County
N	18	24 SOUTH	32 EAST, N.M.P.M.		280'	SOUTH	2563'	WEST	LEA

Bottom Hole Location If Different From Surface

U/L or lot no.	Section	Township	Range	Lot Ids	Feet from the	North/South line	Feet from the	East/West line	County
J	7	24 SOUTH	32 EAST, N.M.P.M.		171	NORTH	2124	EAST	LEA
Dedicated Acres 240	Joint or Infill Y	Consolidation Code	Order No.	FTP: 415' FSU 2024' FEL LTP: 350' FNL 2124' FEL					

No allowable will be assigned to this completion until all interests have been consolidated or a non-standard unit has been approved by the division.

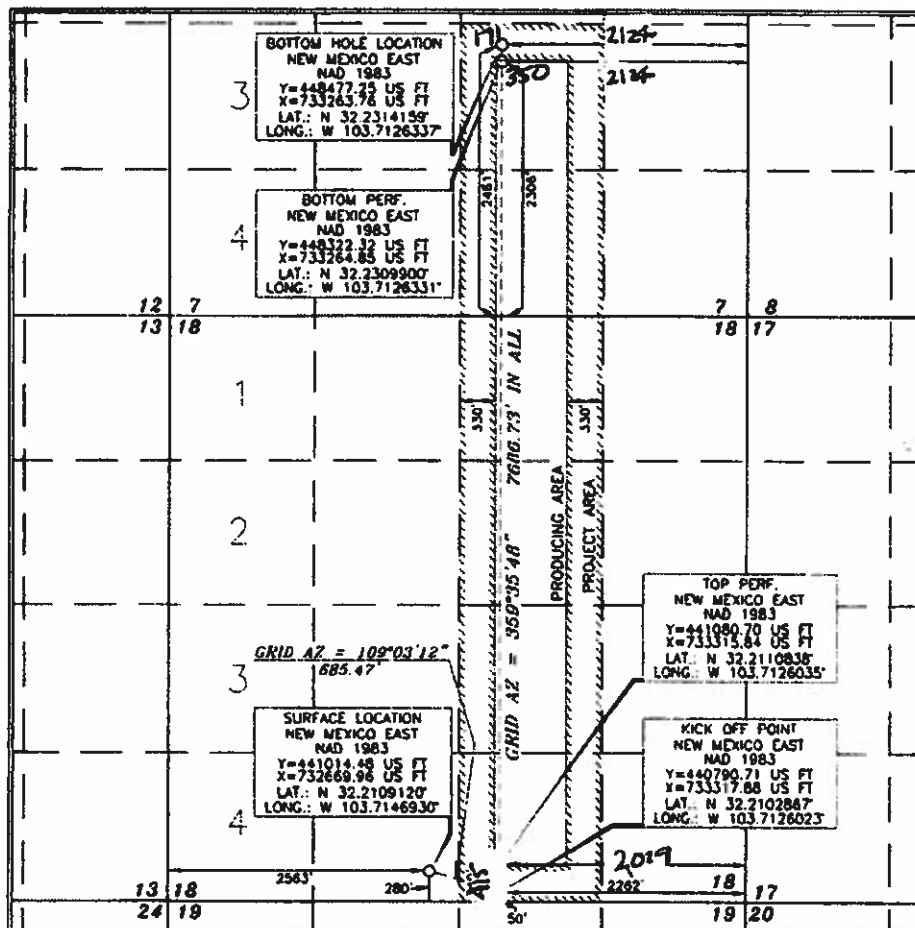

OPERATOR CERTIFICATION

I hereby certify that the information contained herein is true and complete to the best of my knowledge and belief, and that this organization either owns a working interest or undivided mineral interest in the land including the proposed bottom hole location or has a right to drill this well at the location pursuant to a contract with an owner of such a mineral or working interest, or to a voluntary pooling agreement or a compulsory pooling order.

Authorized by the division.

[Signature] **11/16/16**
Signature Date

Sarah Chapman
Printed Name

Sarah.Chapman@oxy.com
E-mail Address

SURVEYOR CERTIFICATION

I hereby certify that the information shown on this plat was obtained from field notes of actual surveys made by me or under my supervision, and that the same is true and correct to the best of my belief.

15079
Date of Survey

[Signature]
Signature and Seal of Professional Surveyor

15079
Certificate Number

WD 151001WL-D (Rev. A) (KA)

District I
1625 N. Francis Dr., Hobbs, NM 87401
Phone: (505) 397-4161 Fax: (505) 397-0720
District II
811 S. First St., Artesia, NM 88210
Phone: (505) 746-1283 Fax: (505) 746-9120
District III
1000 Rio Bravo Road, Aztec, NM 87410
Phone: (505) 334-6173 Fax: (505) 334-6170
District IV
1220 S. St. Francis Dr., Santa Fe, NM 87505
Phone: (505) 476-3460 Fax: (505) 476-3462

HOBBS OCD
NOV 06 2018

RECEIVED

State of New Mexico
Energy, Minerals & Natural Resources Department
OIL CONSERVATION DIVISION
1220 South St. Francis Dr.
Santa Fe, NM 87505

Form C-102
Revised August 1, 2011
Submit one copy to appropriate
District Office

☒ AMENDED REPORT
As Drilled

WELL LOCATION AND ACREAGE DEDICATION PLAT

API Number 30-025-44192	Pool Code 96229	Pool Name Mesa Verde Bone Spring
Property Code 320828	Property Name MESA VERDE BS Unit	Well Number 13H
OGRID No. 16696	Operator Name OXY USA INC.	Elevation 3571.6'

Surface Location

U/L or lot no.	Section	Township	Range	Lot Idn	Feet from the	North-South line	Feet from the	East-West line	County
N	18	24 SOUTH	32 EAST, N.M.P.M.		280'	SOUTH	2533'	WEST	LEA

Bottom Hole Location If Different From Surface

U/L or lot no.	Section	Township	Range	Lot Idn	Feet from the	North-South line	Feet from the	East-West line	County
C	18	24 SOUTH	32 EAST, N.M.P.M.		230	NORTH	2195'	WEST	LEA
Dedicated Acres 140	Joint or Infill Y	Consolidation Code	Order No.	PTP: 353' FSL 2181' FWL LTP: 359' FSL 2195' FWL					

No allowable will be assigned to this completion until all interests have been consolidated or a non-standard unit has been approved by the division.

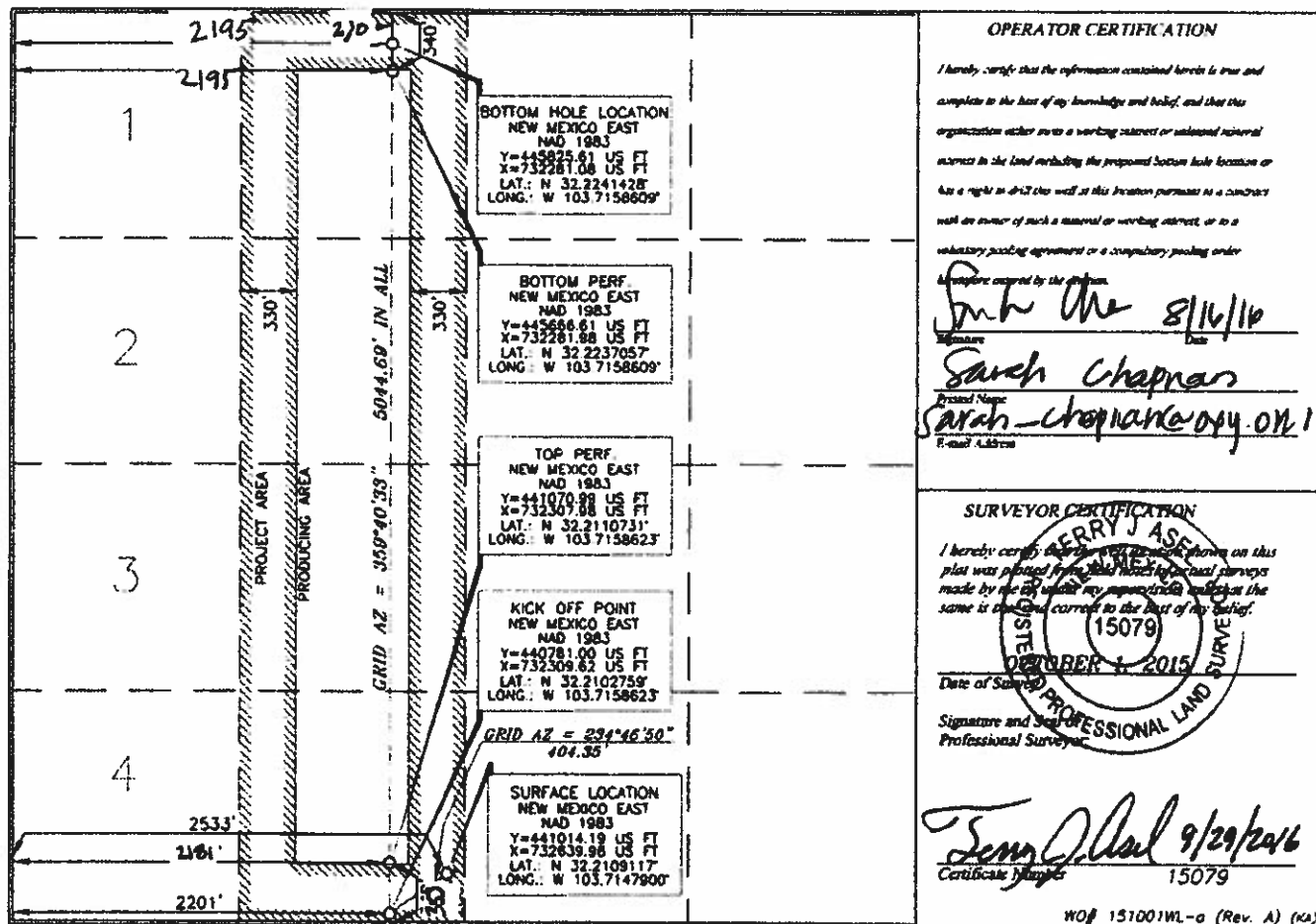

HOBBS OCD

NOV 21 2018

District I
1625 N. Francis Dr., Hobbs, NM 88240
Phone: (505) 393-4161 Fax: (505) 393-0770

District II
811 S. First St., Artesia, NM 88210
Phone: (505) 748-1283 Fax: (505) 748-9720

District III
1000 Rio Grande Road, Artesia, NM 87410
Phone: (505) 334-6178 Fax: (505) 334-6179

District IV
1220 S. St. Francis Dr., Santa Fe, NM 87505
Phone: (505) 476-3460 Fax: (505) 476-3462

State of New Mexico
Minerals & Natural Resources Department
OIL CONSERVATION DIVISION
1220 South St. Francis Dr.
Santa Fe, NM 87505

Form C-102
Revised August 1, 2011
Submit one copy to appropriate
District Office

AMENDED REPORT
As Drilled

WELL LOCATION AND ACREAGE DEDICATION PLAT

API Number 30-025-44191	Pool Code 96229	Pool Name MESA VERDE Bone Spring
Property Code 320820	Property Name MESA VERDE BS Unit	Well Number 14H
OGRID No. 16196	Operator Name OXY USA INC.	Elevation 3572.6'

Surface Location

UL or lot no.	Section	Township	Range	Lot Ida	Feet from the	North/South line	Feet from the	East/West line	County
4	18	24 SOUTH	32 EAST, N.M.P.M.		310'	SOUTH	1078'	WEST	LEA

Bottom Hole Location If Different From Surface

UL or lot no.	Section	Township	Range	Lot Ida	Feet from the	North/South line	Feet from the	East/West line	County
1	18	24 SOUTH	32 EAST, N.M.P.M.		22'	NORTH	1299'	WEST	LEA
Dedicated Acres 160	Joint or Infill	Consolidation Code	Order No.	FTV: 420 FSL 1311' FWL LTP: 162 FNL 1299' FWL					

No allowable will be assigned to this completion until all interests have been consolidated or a non-standard unit has been approved by the division.

	BOTTOM HOLE LOCATION NEW MEXICO EAST NAD 1983 Y=445819.36 US FT X=731400.11 US FT LAT.: N 32.2241395° LONG.: W 103.7187098°	OPERATOR CERTIFICATION I hereby certify that the information contained herein is true and complete to the best of my knowledge and belief, and that this organization either owns a working interest or undivided mineral interest in the land underlying the proposed bottom hole location or has a right to drill this well at this location pursuant to a contract with an owner of such a mineral or working interest or to a voluntary pooling agreement or a compulsory pooling order. Approved and signed by the Operator: South Chen 8/21/18 Operator Sarah Chapman Printed Name Sarah - Chapman@oxy.com E-mail Address
	BOTTOM PERF. NEW MEXICO EAST NAD 1983 Y=445659.36 US FT X=731401.04 US FT LAT.: N 32.2236997° LONG.: W 103.7187097°	
	SURFACE LOCATION NEW MEXICO EAST NAD 1983 Y=441030.17 US FT X=731184.81 US FT LAT.: N 32.2109786° LONG.: W 103.7184844°	
	TOP PERF. NEW MEXICO EAST NAD 1983 Y=441062.52 US FT X=731427.97 US FT LAT.: N 32.2110637° LONG.: W 103.7187077°	
	KICK OFF POINT NEW MEXICO EAST NAD 1983 Y=440772.52 US FT X=731428.89 US FT LAT.: N 32.2102665° LONG.: W 103.7187075°	
SURVEYOR CERTIFICATION I hereby certify that the well location shown on this plat was placed from field notes or actual surveys made by me or under my supervision, and that the same is true and correct to the best of my belief. SEPTEMBER 30, 2018 Date of Survey Signature and Seal of Professional Surveyor Terry J. Asch Certificate Number 15079		W-150930WL-d (Rev. B) (M)

District I
1625 N. French Dr., Hobbs, NM 88240
Phone: (575) 743-6161 Fax: (575) 793-0770
District II
811 S. First St., Artesia, NM 88210
Phone: (575) 748-1283 Fax: (575) 748-9770
District III
1000 Rio Grande Blvd., Alamosa, NM 87416
Phone: (505) 334-6178 Fax: (505) 334-6170
District IV
1220 S. St. Francis Dr., Santa Fe, NM 87505
Phone: (505) 476-3460 Fax: (505) 476-3462

State of New Mexico
Energy, Minerals & Natural Resources **PROBES OCD**
OIL CONSERVATION DIVISION
1220 South St. Francis Dr.
Santa Fe, NM 87505

Form C-102
Revised August 1, 2011
Submit one copy to appropriate
District Office

NOV 21 2018

RECEIVED ☒ AMENDED REPORT
AS Drilled

WELL LOCATION AND ACREAGE DEDICATION PLAT

API Number 30-025-44190	Pool Code 96229	Pool Name MEJA VERDE BONE Spring
Property Code 320828	Property Name MEJA VERDE BS Unit	Well Number 1514
OGRID No. 16696	Operator Name OXY USA INC.	Elevation 3572.0'

Surface Location

U/L or lot no.	Section	Township	Range	Lot Idn	Feet from the	North/South line	Feet from the	East/West line	County
4	18	24 SOUTH	32 EAST, N.M.P.M.		280'	SOUTH	1078'	WEST	LEA

Bottom Hole Location If Different From Surface

U/L or lot no.	Section	Township	Range	Lot Idn	Feet from the	North/South line	Feet from the	East/West line	County
1	18	24 SOUTH	32 EAST, N.M.P.M.	29		NORTH	470	WEST	LEA
Dedicated Acres 160	Joint or Infill	Consolidation Code	Order No.	FTV: 416' FSL 500' FWL LTP: 164 FTL 470' FWL					

No allowable will be assigned to this completion until all interests have been consolidated or a non-standard unit has been approved by the division.

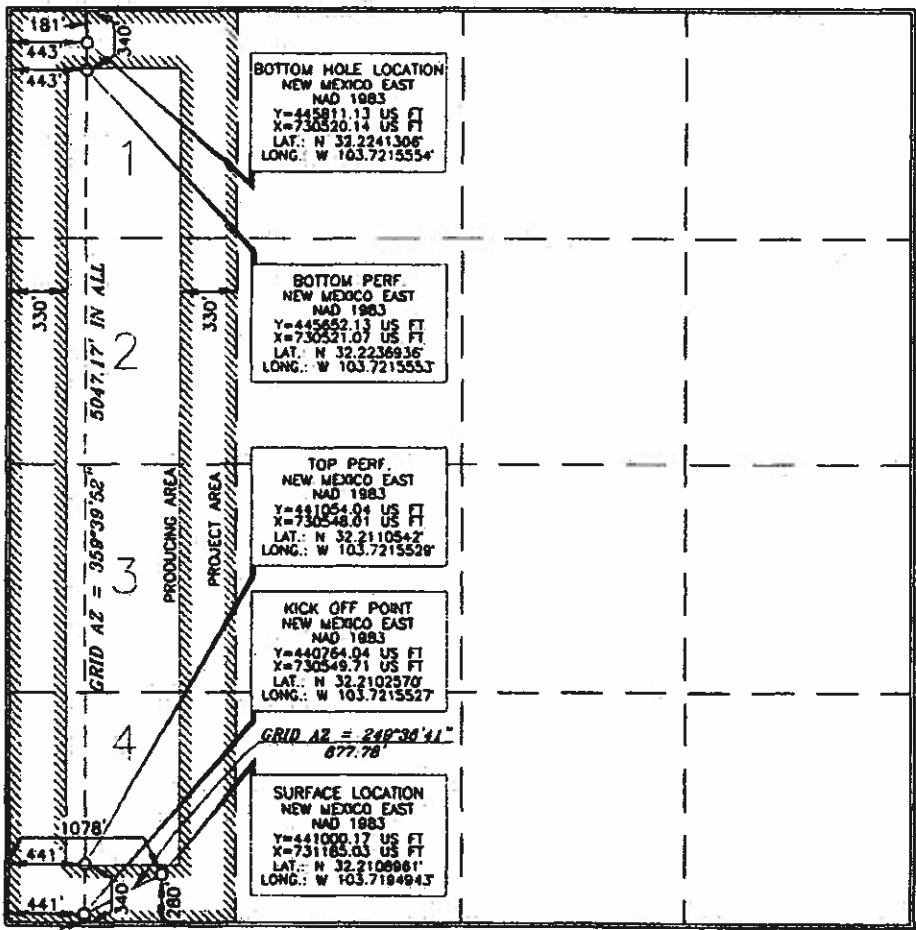

OPERATOR CERTIFICATION

I hereby certify that the information contained herein is true and accurate to the best of my knowledge and belief, and that this organization either owns a working interest or undivided mineral interest in the land including the proposed bottom hole location or has a right to drill this well on this location pursuant to a contract with the owner of such a mineral or working interest, or as a voluntary pooling agreement or a compulsory pooling order heretofore created by the State.

Signature: *Sarah Chapman*
Printed Name: **Sarah Chapman**
E-mail Address: **Sarah_chapman@oxy.com**

SURVEYOR CERTIFICATION

I hereby certify that the well location shown on this plat was located from the most recent surveys made by me or under my supervision and that the same is true and correct to the best of my belief.

Signature: *Terry J. ASE*
Professional Surveyor
Date of Survey: **SEPTEMBER 30, 2018**
Certificate Number: **15079**

WOF 150930WL-c (Rev. C) (NA)

NM OIL CONSERVATION
ARTESIA DISTRICT

AUG 30 2018

District I
1625 N. French Dr., Hobbs, NM 88240
Phone: (505) 393-6161 Fax: (505) 393-6720

District II
911 S. First St., Artesia, NM 88210
Phone: (505) 748-1182 Fax: (505) 748-6720

District III
1000 Rio Grande Road, Aztec, NM 87410
Phone: (505) 334-6179 Fax: (505) 334-6170

District IV
1220 S. St. Francis Dr., Santa Fe, NM 87505
Phone: (505) 476-3460 Fax: (505) 476-3462

State of New Mexico
Energy, Minerals & Natural Resources Department
OIL CONSERVATION DIVISION
1220 South St. Francis Dr.
Santa Fe, NM 87505

RECEIVED

Form C-102
and August 1, 2011
Submit one copy to appropriate
District Office

AMENDED REPORT
AS DRILLED

WELL LOCATION AND ACREAGE DEDICATION PLAT

API Number 30-015-44551	Pool Code 9U22A	Pool Name MESA VERDE, BONE SPRING
Property Code 320828	Property Name MESA VERDE BS UNIT	Well Number 16H
OGRID No. 16616	Operator Name OXY USA INC.	Elevation 3577.7'

Surface Location

UL or lot no.	Section	Township	Range	Lot Idn	Feet from the	North/South line	Feet from the	East/West line	County
P	13	24 SOUTH	31 EAST, N.M.P.M.		170'	SOUTH	855'	EAST	EDDY

Bottom Hole Location If Different From Surface

UL or lot no.	Section	Township	Range	Lot Idn	Feet from the	North/South line	Feet from the	East/West line	County
A	13	24 SOUTH	31 EAST, N.M.P.M.		18	NORTH	493	EAST	EDDY
Dedicated Acres 160	Joint or Infill	Consolidation Code	Order No.	FTP: 567' FSL 439' FEL LTP: 204' FNL 492' FEL					

No allowable will be assigned to this completion until all interests have been consolidated or a non-standard unit has been approved by the division.

<p>BOTTOM HOLE LOCATION NEW MEXICO EAST NAD 1983 Y=445806.44 US FT X=728635.18 US FT LAT.: N 32.2241316° LONG.: W 103.7244172°</p> <p>BOTTOM PERF. NEW MEXICO EAST NAD 1983 Y=445646.45 US FT X=728636.18 US FT LAT.: N 32.2236918° LONG.: W 103.7244168°</p> <p>TOP PERF. NEW MEXICO EAST NAD 1983 Y=441047.37 US FT X=728664.82 US FT LAT.: N 32.2110498° LONG.: W 103.7244082°</p> <p>KICK OFF POINT NEW MEXICO EAST NAD 1983 Y=440757.30 US FT X=728686.73 US FT LAT.: N 32.2102525° LONG.: W 103.7244076°</p> <p>SURFACE LOCATION NEW MEXICO EAST NAD 1983 Y=440875.11 US FT X=728252.88 US FT LAT.: N 32.2105825° LONG.: W 103.7257435°</p>	<p>OPERATOR CERTIFICATION</p> <p>I hereby certify that the information contained herein is true and complete to the best of my knowledge and belief, and that this organization neither owns a working interest or undivided mineral interest in the land underlying the proposed bottom hole location nor has a right to drill this well at this location pursuant to a contract with an owner of such a mineral or working interest, or to a voluntary pooling agreement or a compulsory pooling order.</p> <p>Signature: <u>Sarah Chapman</u> Name: <u>Sarah Chapman</u> E-mail Address: <u>sarah.chapman@oxy.com</u></p>
	<p>SURVEYOR CERTIFICATION</p> <p>I hereby certify that the information shown on this plat was obtained from field notes of actual surveys made by me, under my supervision, and that the same is true and correct to the best of my belief.</p> <p>Date of Survey: <u>OCTOBER 9, 2016</u></p> <p>Signature and Seal: <u>[Signature]</u> Professional Surveyor: <u>15079</u></p>
	<p>GRID A2 = 105°52'48" 430.28</p>
	<p>GRID A2 = 359°38'30" 2049.17' IN ALL</p>
	<p>GRID A2 = 105°52'48" 430.28</p>

WOF 151007ML-a (Rev. B) (KA)

**NM OIL CONSERVATION
ARTESIA DISTRICT**

AUG 30 2018

Form C-102

Revised August 1, 2011

Submit one copy to appropriate
District Office
☒ AMENDED REPORT
AS Drilled

District I
1625 N. French Dr., Hobbs, NM 88240
Phone: (505) 393-6161 Fax: (505) 393-0730

District II
811 S. First St., Artesia, NM 88210
Phone: (505) 748-1233 Fax: (505) 748-9720

District III
1600 Rio Grande Road, Aztec, NM 87410
Phone: (505) 334-6178 Fax: (505) 334-6170

District IV
1220 S. St. Francis Dr., Santa Fe, NM 87505
Phone: (505) 478-3460 Fax: (505) 478-3462

State of New Mexico
Energy, Minerals & Natural Resources Department
OIL CONSERVATION DIVISION
1220 South St. Francis Dr.
Santa Fe, NM 87505

WELL LOCATION AND ACREAGE DEDICATION PLAT

API Number 30-015-44550	Pool Code 96229	Pool Name MESA VERDE; BONE SPRING
Property Code 320828	Property Name MESA VERDE BS UNIT	Well Number 17H
OGRID No. 16696	Operator Name OXY USA INC.	Elevation 3577.8'

Surface Location

UL or lot no.	Section	Township	Range	Lot Idn	Feet from the	North/South line	Feet from the	East/West line	County
P	13	24 SOUTH	31 EAST, N.M.P.M.		170'	SOUTH	885'	EAST	EDDY

Bottom Hole Location If Different From Surface

UL or lot no.	Section	Township	Range	Lot Idn	Feet from the	North/South line	Feet from the	East/West line	County
A	13	24 SOUTH	31 EAST, N.M.P.M.		45	NORTH	1283	EAST	EDDY
Dedicated Acres 1.00	Joint or Infill	Consolidation Code	Order No. FTP: 358' FEL 1282' FEL LTP: 204' ENL 1296' FEL						

No allowable will be assigned to this completion until all interests have been consolidated or a non-standard unit has been approved by the division.

<p>BOTTOM HOLE LOCATION NEW MEXICO EAST NAD 1983 Y=445893.97 US FT X=728816.17 US FT LAT.: N 32.224133° LONG.: W 103.727062°</p> <p>BOTTOM PERF. NEW MEXICO EAST NAD 1983 Y=445842.97 US FT X=728816.17 US FT LAT.: N 32.223694° LONG.: W 103.727062°</p> <p>SURFACE LOCATION NEW MEXICO EAST NAD 1983 Y=440874.95 US FT X=728822.88 US FT LAT.: N 32.210582° LONG.: W 103.725840°</p> <p>GRID AZ = 231°35'38" 393.54</p> <p>TOP PERF. NEW MEXICO EAST NAD 1983 Y=441042.90 US FT X=728848.83 US FT LAT.: N 32.211050° LONG.: W 103.727053°</p> <p>KICK OFF POINT NEW MEXICO EAST NAD 1983 Y=440752.90 US FT X=728848.75 US FT LAT.: N 32.210252° LONG.: W 103.727052°</p>	<p>OPERATOR CERTIFICATION</p> <p>I hereby certify that the information contained herein is true and complete to the best of my knowledge and belief, and that this organization either owns a working interest or undivided mineral interest in the land including the proposed bottom hole location or has a right to drill this well at this location pursuant to a contract with an owner of such a mineral or working interest, or to a voluntary pooling agreement or a compulsory pooling order.</p> <p>Signature: <u>Sarah Chapman</u> 8/28/18 Printed Name: <u>Sarah Chapman</u> E-mail Address: <u>sarah_chapman@oxy.com</u></p> <p>SURVEYOR CERTIFICATION</p> <p>I hereby certify that the well location shown on this plat was plotted from the best of my knowledge of actual surveys made by me or under my supervision and that the same is true and correct to the best of my belief.</p> <p>Date of Survey: <u>OCTOBER 5, 2018</u> Signature and Seal of Professional Surveyor: <u>Terry J. As...</u> Certificate Number: <u>15079</u></p>
--	--

WO 151003M-c (Rev. B) (KA)

NM OIL CONSERVATION
ARTESIA DISTRICT

AUG 22 2018

District I
1633 N. French Dr., Hobbs, NM 88240
Phone: (575) 393-4161 Fax: (575) 393-4720
District II
911 S. First St., Artesia, NM 88210
Phone: (575) 748-1283 Fax: (575) 748-9120
District III
1000 Rio Grande Blvd., Aztec, NM 87410
Phone: (505) 324-4170 Fax: (505) 324-4170
District IV
1230 S. St. Francis Dr., Santa Fe, NM 87505
Phone: (505) 476-4460 Fax: (505) 476-7462

State of New Mexico
Energy, Minerals & Natural Resources Department
OIL CONSERVATION DIVISION
1220 South St. Francis Dr.
Santa Fe, NM 87505

RECEIVED

Form C-102
Revised August 1, 2011
Submit one copy to appropriate
District Office

☒ AMENDED REPORT
As Drilled.

WELL LOCATION AND ACREAGE DEDICATION PLAT

API Number 30-015-44549	Pool Code 96229	Pool Name Mesa Verde Bone Spring
Property Code 320928	Property Name MESA VERDE BS UNIT	Well Number 18H
OGRID No. 16696	Operator Name OXY USA INC.	Elevation 3587.4'

Surface Location

UL or Int no.	Section	Township	Range	Lot Idn	Feet from the	North/South line	Feet from the	East/West line	County
0	13	24 SOUTH	31 EAST, N.M.P.M.		170'	SOUTH	2631'	EAST	EDDY

Bottom Hole Location If Different From Surface

UL or lot no.	Section	Township	Range	Lot Idn	Feet from the	North/South line	Feet from the	East/West line	County
B	13	24 SOUTH	31 EAST, N.M.P.M.		17	NORTH	2231'	EAST	EDDY

Dedicated Acres 160	Joint or Infill Y	Consolidation Code	Order No. FTP: 418' FSL 2208' FEL LT: 190' FNL 2227' FEL
-------------------------------	-----------------------------	--------------------	--

No allowable will be assigned to this completion until all interests have been consolidated or a non-standard unit has been approved by the division.

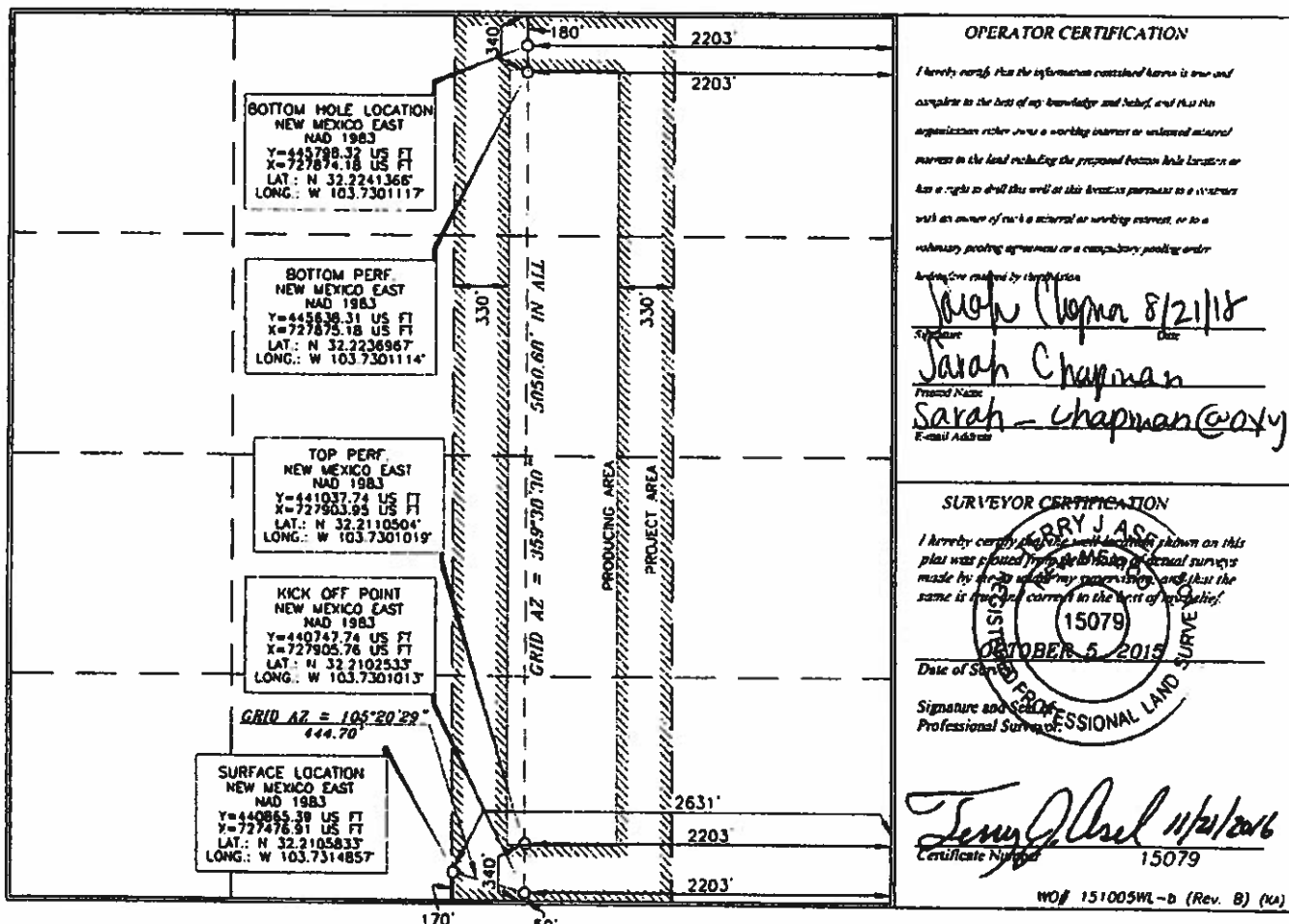

NM OIL CONSERVATION
ARTESIA DISTRICT
NOV 26 2019

Form C-102

State of New Mexico
Energy, Minerals & Natural Resources Department
OIL CONSERVATION DIVISION
1220 South St. Francis Dr.
Santa Fe, NM 87505

RECEIVED Revised August 1, 2011
Submit one copy to appropriate
District Office

☒ AMENDED REPORT
AS-Drilled

WELL LOCATION AND ACREAGE DEDICATION PLAT

API Number 30-015-44548	Pool Code 96229	Pool Name MESA VERDE BUNE Spring
Property Code 320828	Property Name MESA VERDE BC Unit	Well Number 19H
OGRID No. 16696	Operator Name OXY USA INC.	Elevation 3586.7'

Surface Location

UL or lot no.	Section	Township	Range	Lot Idn	Feet from the	North/South line	Feet from the	East/West line	County
N	13	24 SOUTH	31 EAST, N.M.P.M.		170'	SOUTH	2623'	WEST	EDDY

Bottom Hole Location If Different From Surface

UL or lot no.	Section	Township	Range	Lot Idn	Feet from the	North/South line	Feet from the	East/West line	County
C	13	24 SOUTH	31 EAST, N.M.P.M.		22	NORTH	2136	WEST	EDDY
Dedicated Acres 60	Joint or Infill	Consolidation Code	Order No.	FTP: 388' FSW 240' FWL LTP: 195' FSW 2133' FWL					

No allowable will be assigned to this completion until all interests have been consolidated or a non-standard unit has been approved by the division.

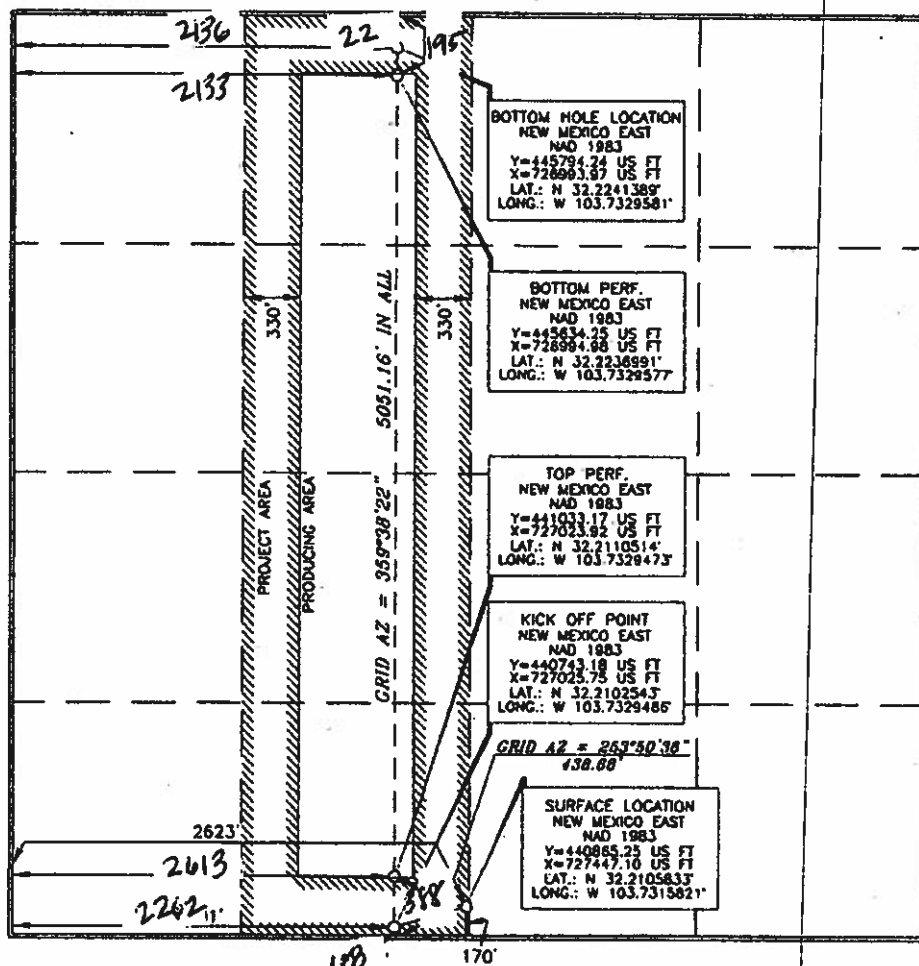

OPERATOR CERTIFICATION

I hereby certify that the information contained herein is true and complete to the best of my knowledge and belief, and that this organization either owns a working interest or mineral interest in the land including the proposed bottom hole location or has a right to drill this well at this location pursuant to a contract with an owner of such a mineral or working interest, or to a royalty pooling agreement or a compulsory pooling order.

Signature: **John Chapman** Date: **8/21/18**

Printed Name: **John Chapman**
E-mail Address: **john_chapman@oxy.com**

SURVEYOR CERTIFICATION

I hereby certify that the plat shown on this plat was prepared from data derived from actual surveys made by me or under my supervision and that the same is true and correct to the best of my belief.

Date of Survey: **15 OCTOBER 5, 2015**

Signature and Seal of Professional Land Surveyor: **Terry J. Asch** 15079

WD# 151005WL-a (Rev. B) (N)

**NM OIL CONSERVATION
ARTESIA DISTRICT**
NOV 20 2018

District I
 1430 N. French Dr., Hobbs, NM 88240
 Phone (505) 313-4141 Fax: (505) 793-6759
 District II
 911 S. First St., Artesia, NM 88210
 Phone (505) 746-1233 Fax: (505) 746-9720
 District III
 1000 N. Main St., Lordsburg, NM 88410
 Phone (505) 334-4179 Fax: (505) 334-4179
 District IV
 1200 S. St. Francis Dr., Santa Fe, NM 87505
 Phone (505) 476-3448 Fax: (505) 476-3442

State of New Mexico
 Energy, Minerals & Natural Resources Department
OIL CONSERVATION DIVISION
 1220 South St. Francis Dr.
 Santa Fe, NM 87505

Form C-102
RECEIVED Revised August 1, 2011
 Submit one copy to appropriate
 District Office

AMENDED REPORT
 AS-DRILLED

WELL LOCATION AND ACREAGE DEDICATION PLAT

API Number 30-015-44547	Pool Code 96229	Pool Name Mesa Verde Bone Springs
Property Code 320828	Property Name MESA VERDE BONE SPRING UNIT	Well Number 20H
OGRID No. 16696	Operator Name OXY USA INC.	Elevation 3588 4'

Surface Location

UL or lot no.	Section	Township	Range	Lot Ids	Feet from the	North/South line	Feet from the	East/West line	County
M	13	24 SOUTH	31 EAST, N.M.P.M.		170'	SOUTH	878'	WEST	EDDY

Bottom Hole Location If Different From Surface

UL or lot no.	Section	Township	Range	Lot Ids	Feet from the	North/South line	Feet from the	East/West line	County
D	13	24 SOUTH	31 EAST, N.M.P.M.	29		NORTH	1251	WEST	EDDY
Dedicated Acres 160	Joint or Infill Y	Consolidation Code	Order No.	TP/FTP: 118 FSL 1209 FNL BP/LTP: 182 FNL 1245 FNL					

No allowable will be assigned to this completion until all interests have been consolidated or a non-standard unit has been approved by the division.

	BOTTOM HOLE LOCATION NEW MEXICO EAST NAD 1983 Y=445789.81 US FT X=728083.88 US FT LAT N 32.2241114° LONG W 103.7359913°	OPERATOR CERTIFICATION I hereby certify that the information contained herein is true and complete to the best of my knowledge and belief, and that the organization under review is a working interest or substantial interest in the land including the proposed bottom hole location or has a right to drill the well at the location proposed in a contract with an owner of such a mineral or working interest, or in a voluntary pooling agreement or a compulsory pooling order. Signature: <i>Leslie Reeves</i> 11/20/18 Name: LESLIE REEVES E-mail: LESLIE-REEVES@OXY.COM E-mail Address:
	BOTTOM PERF. NEW MEXICO EAST NAD 1983 Y=445789.82 US FT X=728083.88 US FT LAT N 32.2237016° LONG W 103.7359912°	
	SURFACE LOCATION NEW MEXICO EAST NAD 1983 Y=440856.68 US FT X=728570.12 US FT LAT N 32.2105865° LONG W 103.7372340°	
	TOP PERF. NEW MEXICO EAST NAD 1983 Y=440738.56 US FT X=728081.76 US FT LAT N 32.2110531° LONG W 103.7359890°	
	KICK OFF POINT NEW MEXICO EAST NAD 1983 Y=440738.56 US FT X=728081.76 US FT LAT N 32.2102560° LONG W 103.7359890°	
GRID A2 = 107'02'22\" 100.15'		SURVEYOR CERTIFICATION I hereby certify that the information shown on this plat was obtained from reliable sources and that the same is true and correct to the best of my belief. Date of Survey: DECEMBER 2, 2018 Signature: <i>Terry J. Asch</i> 11/21/18 Name: TERRY J. ASCH Title: PROFESSIONAL LAND SURVEYOR Certificate No.: 15079

NOI 151002M-c (Rev. 8) (a)

NM OIL CONSERVATION
ARTESIA DISTRICT

NOV 20 2018

RECEIVED Form C-102
Revised August 1, 2011
Submit one copy to appropriate
District Office

☒ AMENDED REPORT
AS-DRILLED

County I
1025 N. French Dr., Hobbs, NM 88240
Phone: (505) 391-6161 Fax: (505) 391-6720
County II
811 S. First St., Artesia, NM 88210
Phone: (505) 744-1123 Fax: (505) 744-9720
County III
1000 New Braun Ave., Alamogordo, NM 88110
Phone: (505) 334-4171 Fax: (505) 334-4170
County IV
1200 S. St. Francis Dr., Santa Fe, NM 87501
Phone: (505) 476-3480 Fax: (505) 476-3482

State of New Mexico
Energy, Minerals & Natural Resources Department
OIL CONSERVATION DIVISION
1220 South St. Francis Dr.
Santa Fe, NM 87505

WELL LOCATION AND ACREAGE DEDICATION PLAT

API Number 30-015-44546	Pool Code 96229	Pool Name Mesa Verde Bone Spring
Property Code 320828	Property Name MEGA VERDE BONE SPRING UNIT	Well Number 21H
OGRID No. 16696	Operator Name OXY USA INC.	Elevation 3589.4'

Surface Location

UL or lot no.	Section	Township	Range	Lot Ids	Feet from the	North/South line	Feet from the	East/West line	County
M	13	24 SOUTH	31 EAST, N.M.P.M.		170'	SOUTH	848'	WEST	EDDY

Bottom Hole Location If Different From Surface

UL or lot no.	Section	Township	Range	Lot Ids	Feet from the	North/South line	Feet from the	East/West line	County
D	13	24 SOUTH	31 EAST, N.M.P.M.		25'	NORTH	425'	WEST	EDDY
Dedicated Acres 160	Joint or Infill Y	Consolidation Code	Order No. TP/FTP: 176' FSL 448' FNL BP/LTP: 128' FNL 425' FNL						

No allowable will be assigned to this completion until all interests have been consolidated or a non-standard unit has been approved by the division.

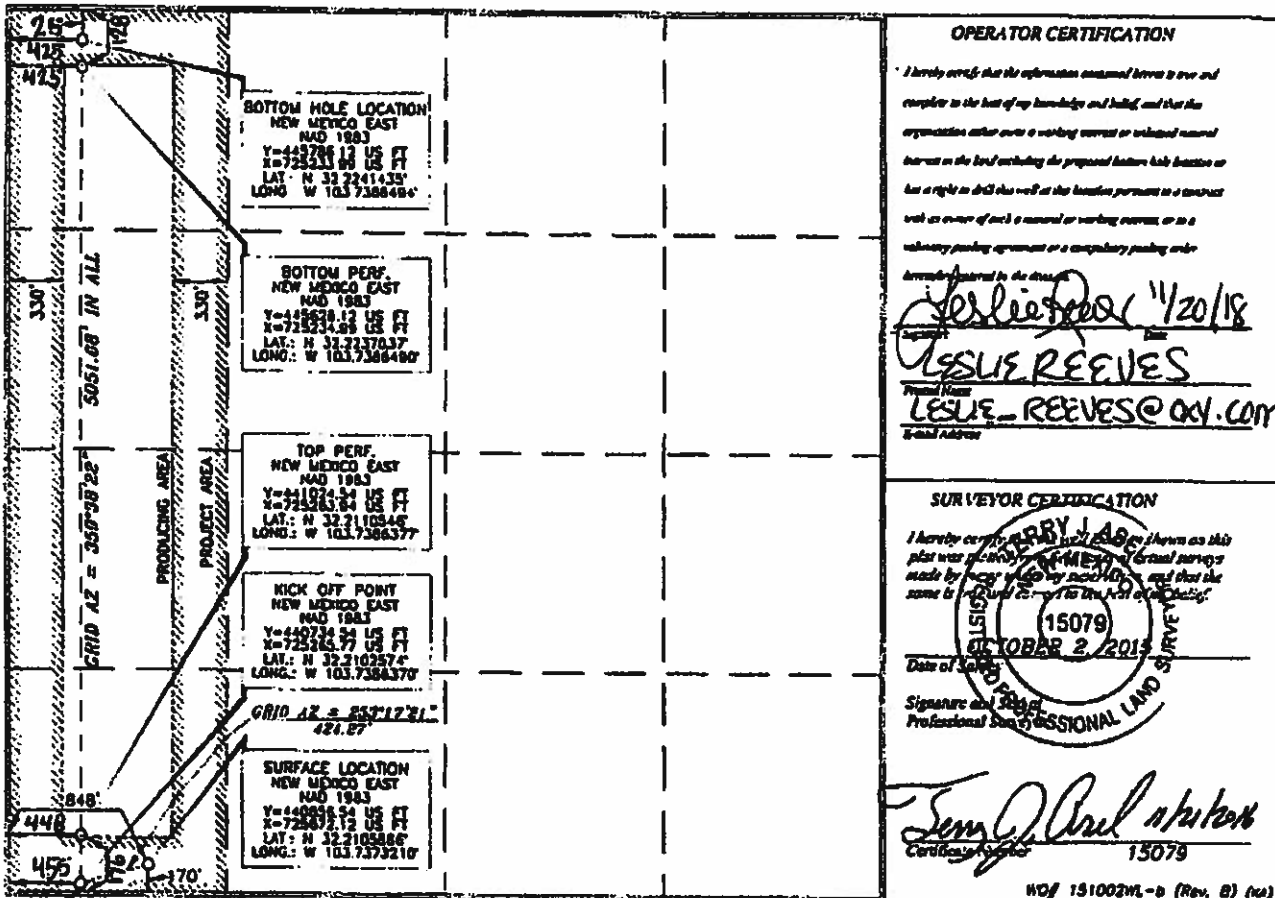

HOBBS OCD

Division I
1615 N. French Dr., Hobbs, NM 88249
Phone: (505) 393-4161 Fax: (505) 393-0770

Division II
4111 S. First St., Artesia, NM 88210
Phone: (505) 746-1281 Fax: (505) 746-9720

Division III
1000 San Bruno Road, Aztec, NM 87410
Phone: (505) 234-4171 Fax: (505) 234-4170

Division IV
1320 S. St. Francis Dr., Santa Fe, NM 87505
Phone: (505) 416-3450 Fax: (505) 416-3452

FEB 20 2019

State of New Mexico
Minerals & Natural Resources Department
OIL CONSERVATION DIVISION
1220 South St. Francis Dr.
Santa Fe, NM 87505

Form C-102
Revised August 1, 2011
Submit one copy to appropriate
District Office

RECEIVED

☒ **AMENDED REPORT
AS-DRILLED**

WELL LOCATION AND ACREAGE DEDICATION PLAT

API Number 30-025-44559	Pool Code 96229	Pool Name Mesa Verde Bone Spring
Property Code 320828	Property Name MESA VERDE BONE SPRING UNIT	Well Number 22H
OCRD No 16696	Operator Name OXY USA INC.	Elevation 3568.2'

Surface Location

UL or lot no.	Section	Township	Range	Lot Idn	Feet from the	North/South line	Feet from the	East/West line	County
M	16	24 SOUTH	32 EAST, N.M.P.M.		250'	SOUTH	1285'	WEST	LEA

Bottom Hole Location If Different From Surface

UL or lot no.	Section	Township	Range	Lot Idn	Feet from the	North/South line	Feet from the	East/West line	County
C	9	24 SOUTH	32 EAST, N.M.P.M.		14	NORTH	2153'	WEST	LEA
Dedicated Acres 320	Joint or Infill	Consolidation Code	Order No.	TD/FTP: 326' FSL 2153' FWL BP/LTP: 172' FNL 2153' FWL					

No allowable will be assigned to this completion until all interests have been consolidated or a non-standard unit has been approved by the division.

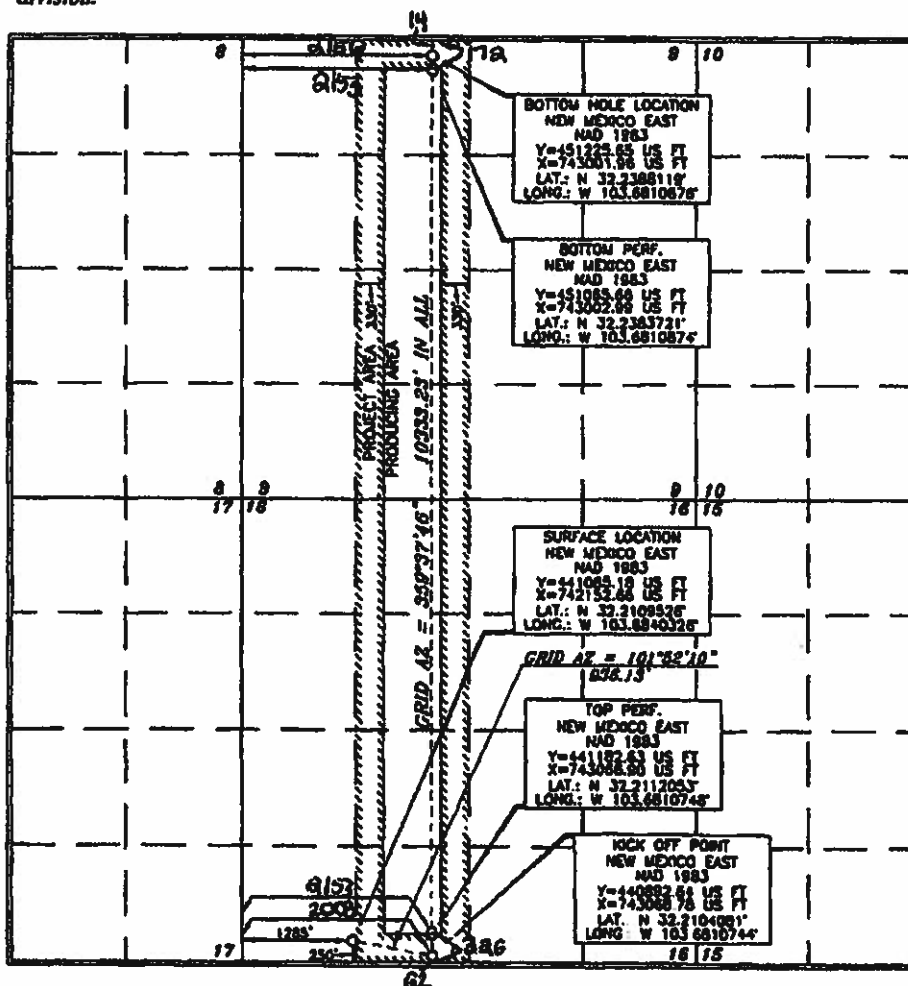
**OPERATOR CERTIFICATION**

I hereby certify that the information contained herein is true and accurate to the best of my knowledge and belief, and that this organization either owns a working interest or an undivided mineral interest in the land including the proposed bottom hole location or has a right to drill this well at this location pursuant to a contract with an owner of such a mineral or working interest, or to a voluntary pooling agreement or a compulsory pooling order.

Authorized by the district
Leslie Reeves 11/10/18
 District Office

LESLIE REEVES
 Email Address
LESLIE-REEVES@OXY.COM

SURVEYOR CERTIFICATION

I hereby certify that the well location shown on this plat was placed from field notes of actual surveys made by me or under my supervision, and that the same is true and correct to the best of my belief.

ERRY J. AS
15079
JULY 3, 2017
 Date of Survey
 Signature and Seal of Professional Land Surveyor

Tommy J. As
 Certificate Number
15079

WOL 170703WL DW

Form C-102
 Revised August 1, 2011
 Submit one copy to appropriate District Office

State of New Mexico
 Energy, Minerals & Natural Resources Department
 OIL CONSERVATION DIVISION
 1220 South St. Francis Dr.
 Santa Fe, NM 87505

RECEIVED

AMENDED REPORT
 AS-DRILLED

WELL LOCATION AND ACREAGE DEDICATION PLAT

API Number 30-025-44500	Pool Code 96229	Pool Name Mesa Verde Bone Springs
Property Code 30828	Property Name MESA VERDE BONE SPRING UNIT	Well Number 23H
OGRID No 16656	Operator Name OXY USA INC.	Elevation 3568.2'

Surface Location

UL or lot no	Section	Township	Range	Lot	Feet from the	North/South line	Feet from the	East/West line	County
M	16	24 SOUTH	32 EAST, N.M.P.M.		250'	SOUTH	1255'	WEST	LEA

Bottom Hole Location If Different From Surface

UL or lot no	Section	Township	Range	Lot	Feet from the	North/South line	Feet from the	East/West line	County
D	9	24 SOUTH	32 EAST, N.M.P.M.		21	NORTH	1209	WEST	LEA
Dedicated Acres 320	Joint or Infill Y	Consolidation Code	Order No	TP/FTP: 161' FSL 1279' FWL BP/LTP: 144' FNL 1214' FWL					

No allowable will be assigned to this completion until all interests have been consolidated or a non-standard unit has been approved by the division.

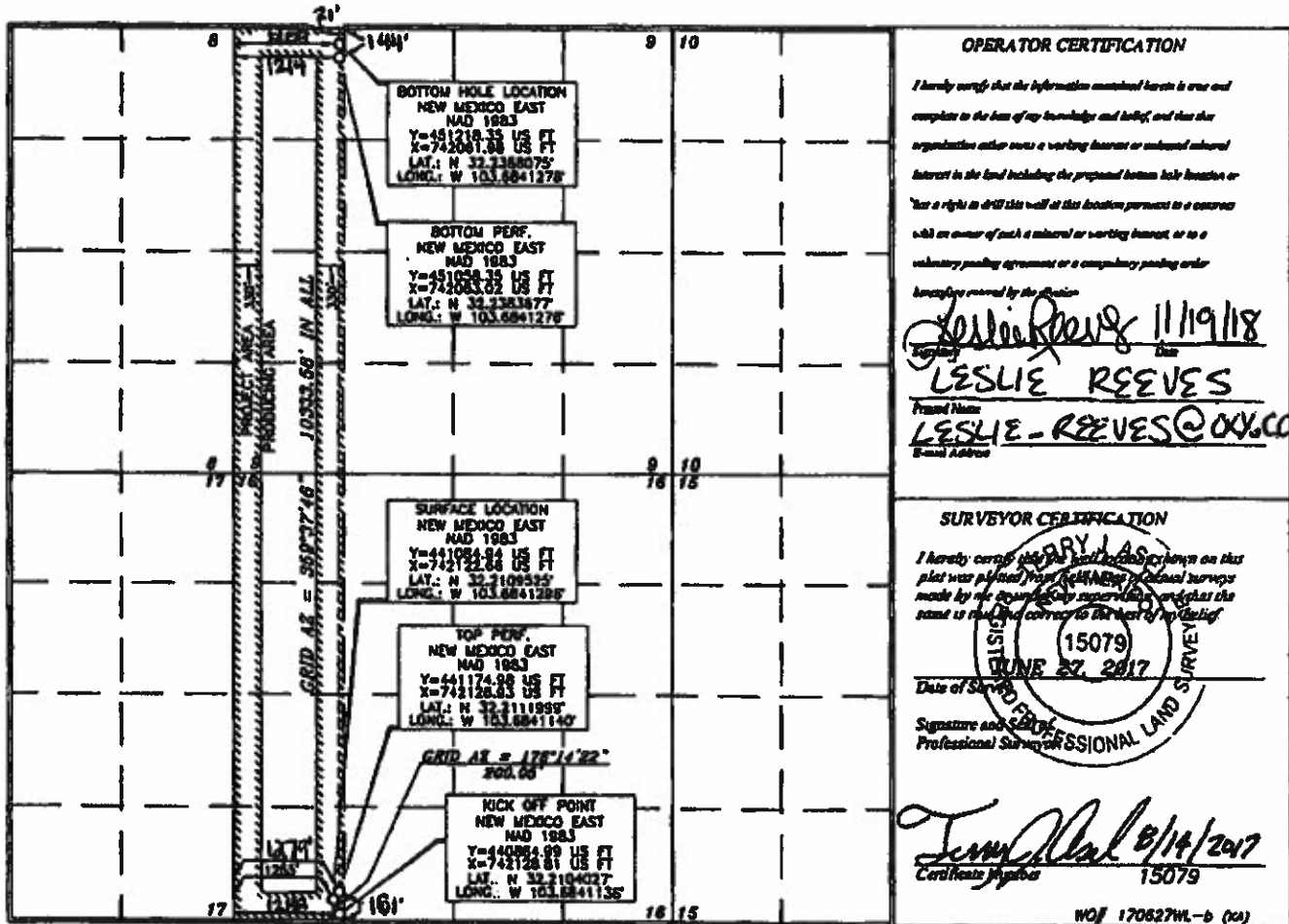

OPERATOR CERTIFICATION

I hereby certify that the information contained herein is true and complete to the best of my knowledge and belief, and that the organization either owns a working interest or undivided mineral interest in the land including the proposed bottom hole location or has a right to drill this well at this location pursuant to a contract with an owner of such a mineral or working interest, or to a voluntary pooling agreement or a compulsory pooling order.

Signature of Operator
 Leslie Reeves 11/19/18

Printed Name
 LESLIE REEVES
 E-mail Address
 LESLIE-REEVES@OXY.COM

SURVEYOR CERTIFICATION

I hereby certify that the well location shown on this plat was plotted from the most recent and accurate surveys made by the surveyor, and that the same is true and correct to the best of my belief.

Date of Survey
 JUNE 27, 2017
 Signature and Seal of Professional Land Surveyor
 Terry Neal 6/14/2017
 Certificate Number
 15079

WOF 170627WL-b (04)

WFO 170527WZ-0 (RM)

District I
1623 N. French Dr., Hobbs, NM 88240
Phone: (575) 393-4161 Fax: (575) 393-0720
District II
811 S. First St., Artesia, NM 88210
Phone: (575) 746-1283 Fax: (575) 746-9720
District III
1000 Rio Bosque Road, Aztec, NM 87410
Phone: (505) 334-6178 Fax: (505) 334-6170
District IV
1220 S. St. Francis Dr., Santa Fe, NM 87505
Phone: (505) 476-3460 Fax: (505) 476-3462

State of New Mexico **HOBBS OCD**
Energy, Minerals & Natural Resources Department
OIL CONSERVATION DIVISION
1220 South St. Francis Dr.
Santa Fe, NM 87505

NOV 19 2018
RECEIVED

Form C-102
Revised August 1, 2011
Submit one copy to appropriate
District Office

☒ AMENDED REPORT
(As-Drilled)

WELL LOCATION AND ACREAGE DEDICATION PLAT

API Number 30-025-44195	Pool Code 98252	Pool Name Mesa Verde Wolfcamp
Property Code 320829	Property Name MESA VERDE WC UNIT	Well Number 1H
OGRID No. 16696	Operator Name OXY USA INC.	Elevation 3559.2'

Surface Location

UL or lot no.	Section	Township	Range	Lot Idn	Feet from the	North/South line	Feet from the	East/West line	County
P	17	24 SOUTH	32 EAST, N.M.P.M.		241'	SOUTH	245'	EAST	LEA

Bottom Hole Location If Different From Surface

UL or lot no.	Section	Township	Range	Lot Idn	Feet from the	North/South line	Feet from the	East/West line	County
A	8	24 SOUTH	32 EAST, N.M.P.M.		192'	NORTH	434'	EAST	LEA
Dedicated Acres 320	Joint or Infill Y	Consolidation Code	Order No.	LTP - 356 FNL 446 FEL FTP - 373 FSL 426 FEL					

No allowable will be assigned to this completion until all interests have been consolidated or a non-standard unit has been approved by the division.

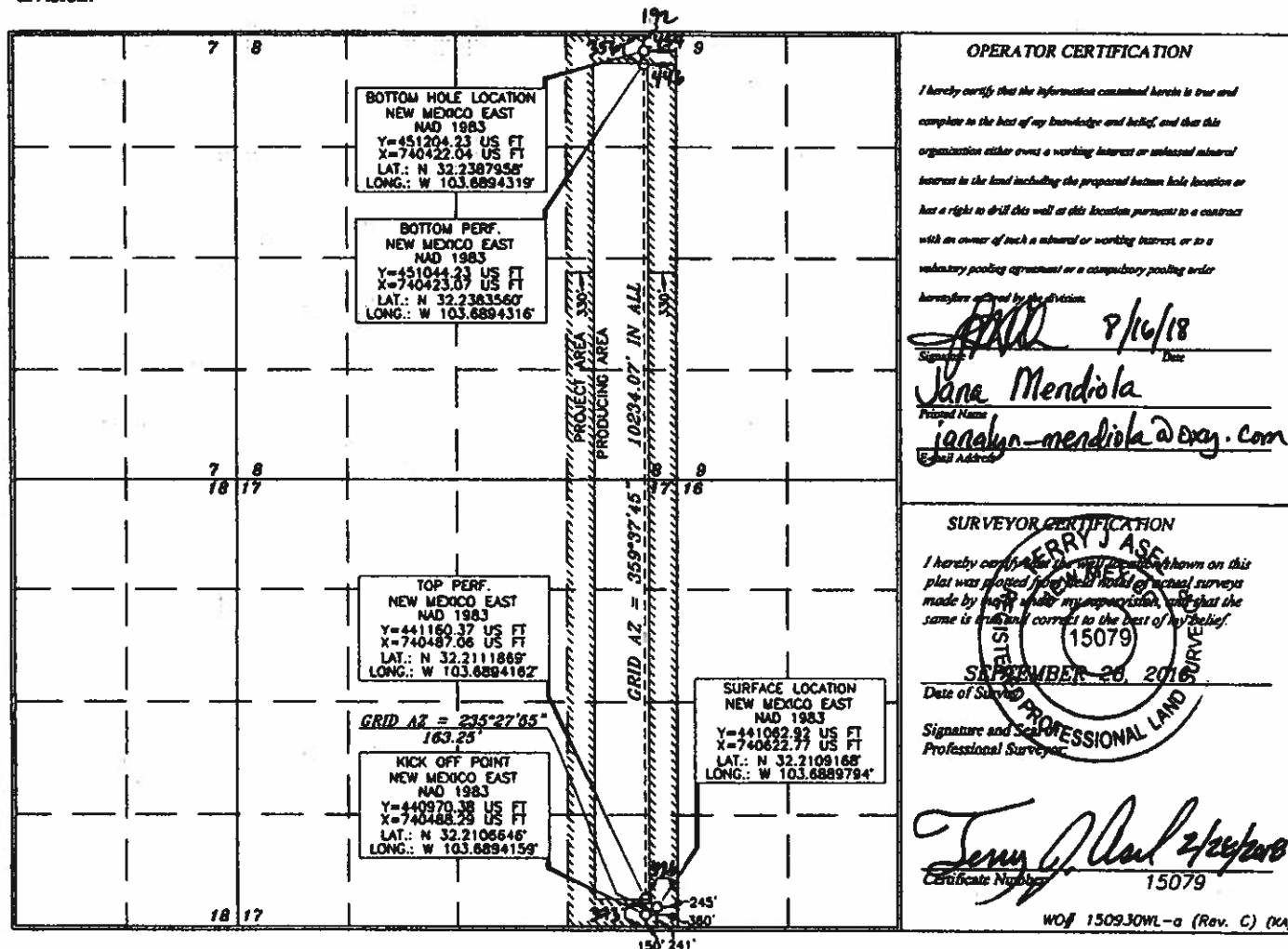

OPERATOR CERTIFICATION

I hereby certify that the information contained herein is true and complete to the best of my knowledge and belief, and that this organization either owns a working interest or undivided mineral interest in the land including the proposed bottom hole location or has a right to drill this well at this location pursuant to a contract with an owner of such a mineral or working interest, or to a voluntary pooling agreement or a compulsory pooling order heretofore entered by the division.

[Signature] 8/16/18
Date
Jane Mendiola
Printed Name
janelyn-mendiola@oxy.com
E-mail Address

SURVEYOR CERTIFICATION

I hereby certify that the well location shown on this plat was plotted from field notes or actual surveys made by me or under my supervision, and that the same is true and correct to the best of my belief.

15079
SEPTEMBER 26, 2018
Date of Survey
Signature and Seal
Professional Surveyor
[Signature] 2/24/2018
Certificate Number 15079

WO# 150930WL-a (Rev. C) (KA)

District I
1625 N. French Dr., Hobbs, NM 88240
Phone: (575) 393-6161 Fax: (575) 393-0720
District II
811 S. First St., Artesia, NM 88210
Phone: (575) 748-1283 Fax: (575) 748-9720
District III
1000 Rio Blanco Road, Aztec, NM 87410
Phone: (505) 334-6178 Fax: (505) 334-6170
District IV
1220 S. St. Francis Dr., Santa Fe, NM 87505
Phone: (505) 476-3460 Fax: (505) 476-3462

State of New Mexico
Energy, Minerals & Natural Resources Department
OIL CONSERVATION DIVISION
1220 South St. Francis Dr.
Santa Fe, NM 87505

Form C-102
Revised August 1, 2011
Submit one copy to appropriate
District Office

☒ AMENDED REPORT
(As-Drilled)

WELL LOCATION AND ACREAGE DEDICATION PLAT

API Number 30-025-46110	Pool Code 98252	Pool Name MESA VERDE; WOLFCAMP
Property Code 320829	Property Name MESA VERDE WC UNIT	Well Number 2H
OGRID No. 16696	Operator Name OXY USA INC.	Elevation 3567.9'

Surface Location

UL or lot no.	Section	Township	Range	Lot Idn	Feet from the	North/South line	Feet from the	East/West line	County
M	16	24 SOUTH	32 EAST, N.M.P.M.		250'	SOUTH	1035'	WEST	LEA

Bottom Hole Location If Different From Surface

UL or lot no.	Section	Township	Range	Lot Idn	Feet from the	North/South line	Feet from the	East/West line	County
C	9	24 SOUTH	32 EAST, N.M.P.M.		13'	NORTH	2245'	WEST	LEA
Dedicated Acres 640	Joint or Infill	Consolidation Code	Order No.						

No allowable will be assigned to this completion until all interests have been consolidated or a non-standard unit has been approved by the division.

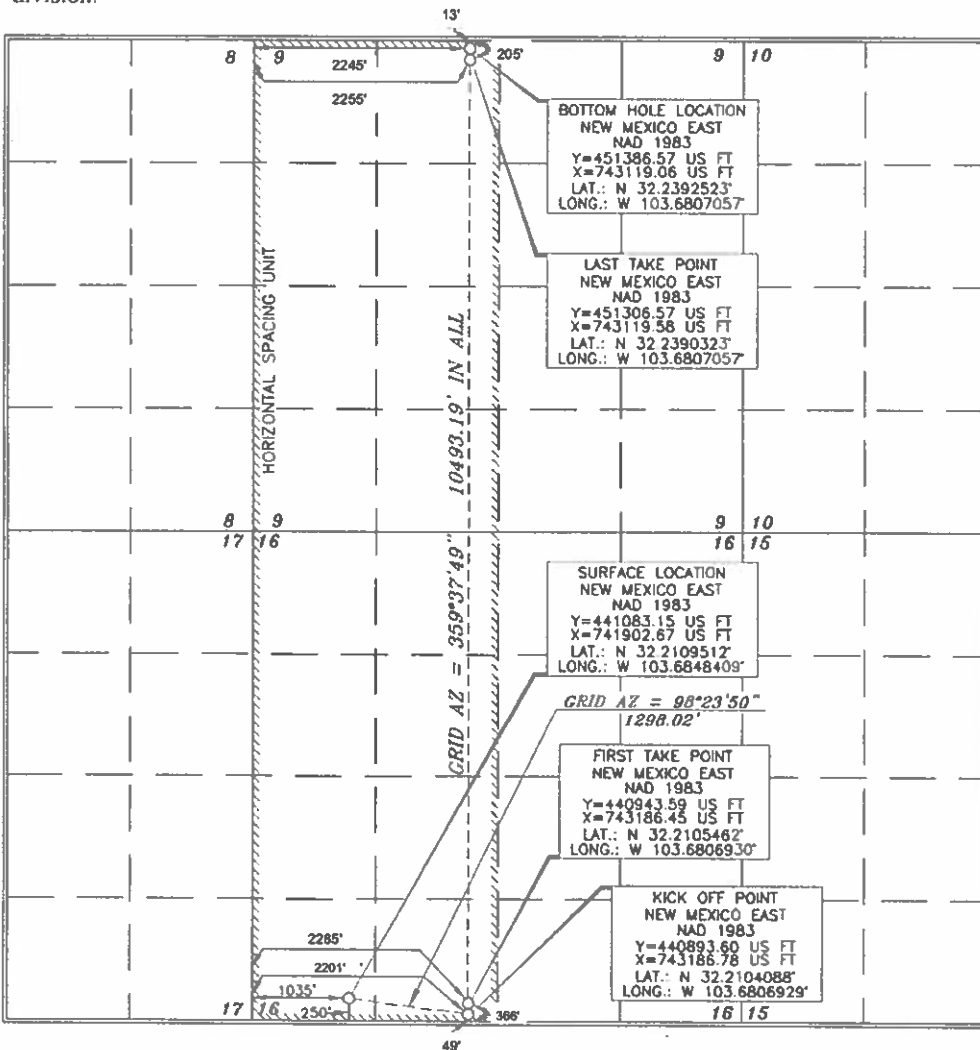

OPERATOR CERTIFICATION	
I hereby certify that the information contained herein is true and complete to the best of my knowledge and belief, and that this organization either owns a working interest or unleased mineral interest in the land including the proposed bottom hole location or has a right to drill this well at this location pursuant to a contract with an owner of such a mineral or working interest, or to a voluntary pooling agreement or a compulsory pooling order heretofore entered into by this division.	
Signature 	Date 8/25/2020
Printed Name JANA MENDIOLA	
E-mail Address janalyn_mendiola@oxy.com	
SURVEYOR CERTIFICATION	
I hereby certify that the well location shown on this plat was plotted from the survey of actual surveys made by me or under my supervision, and that the same is true and correct to the best of my belief.	
Date of Survey DECEMBER 16, 2015	
Signature and Seal 	
Certificate Number 15079	
WO# 171116WL-c (Rev. A) (KA)	

Rec'd 8/25/2020 - NMOCD

District I
1625 N. French Dr., Hobbs, NM 88240
Phone: (575) 393-6161 Fax: (575) 393-0720
District II
811 S. First St., Aramis, NM 88210
Phone: (575) 748-1283 Fax: (575) 748-9720
District III
1000 Rio Brazos Road, Abo, NM 87410
Phone: (505) 334-6178 Fax: (505) 334-6170
District IV
1220 S. St. Francis Dr., Santa Fe, NM 87505
Phone: (505) 476-3460 Fax: (505) 476-3462

State of New Mexico
Energy, Minerals & Natural Resources Department
OIL CONSERVATION DIVISION
1220 South St. Francis Dr.
Santa Fe, NM 87505

Form C-102
Revised August 1, 2011
Submit one copy to appropriate
District Office

☒ AMENDED REPORT
(As-Drilled)

WELL LOCATION AND ACREAGE DEDICATION PLAT

API Number 30-025-46111	Pool Code 98252	Pool Name MESA VERDE; WOLFCAMP
Property Code 320829	Property Name MESA VERDE WC UNIT	Well Number 3H
OGRID No. 16696	Operator Name OXY USA INC.	Elevation 3569.3'

Surface Location

UL or lot no.	Section	Township	Range	Lot Idn	Feet from the	North/South line	Feet from the	East/West line	County
M	16	24 SOUTH	32 EAST, N.M.P.M.		250'	SOUTH	1000'	WEST	LEA

Bottom Hole Location If Different From Surface

UL or lot no.	Section	Township	Range	Lot Idn	Feet from the	North/South line	Feet from the	East/West line	County
C	9	24 SOUTH	32 EAST, N.M.P.M.		17'	NORTH	1294'	WEST	LEA

Dedicated Acres 640	Joint or Infill	Consolidation Code	Order No.
-------------------------------	-----------------	--------------------	-----------

No allowable will be assigned to this completion until all interests have been consolidated or a non-standard unit has been approved by the division.

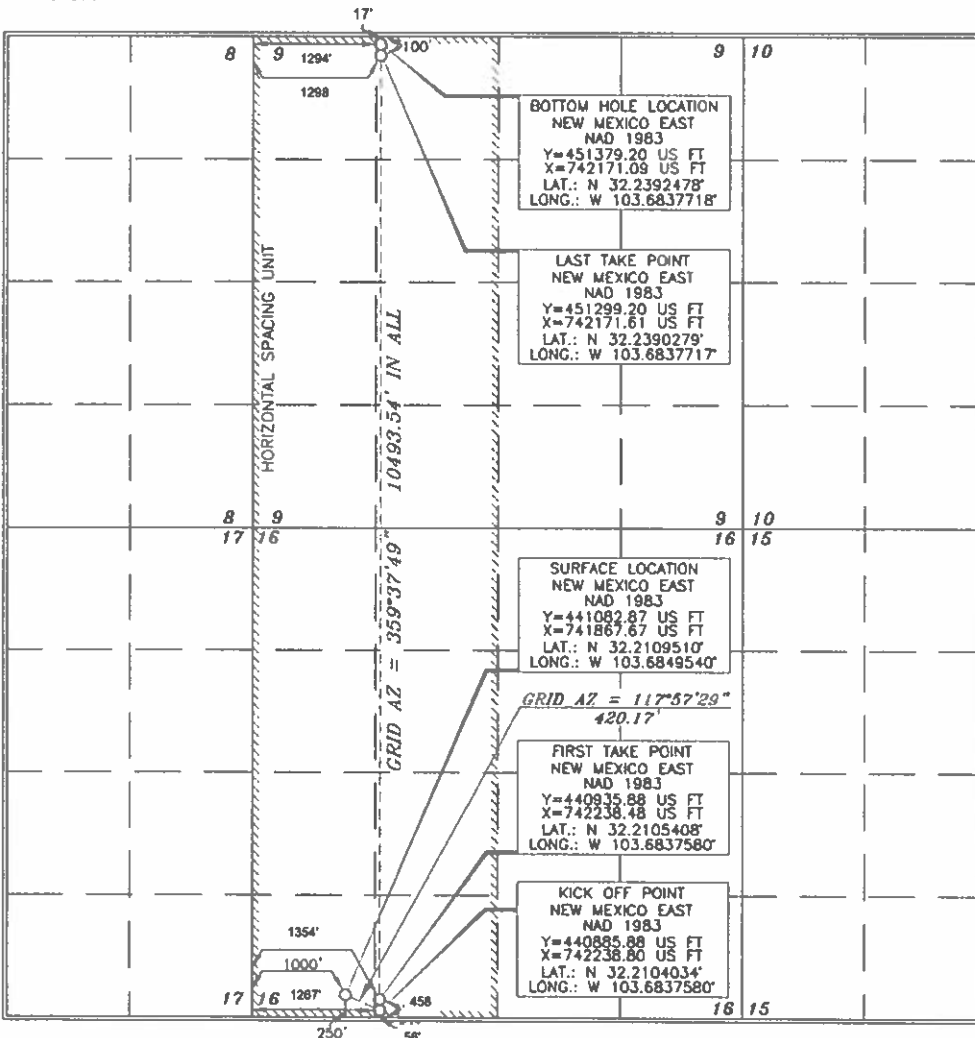

OPERATOR CERTIFICATION

I hereby certify that the information contained herein is true and complete to the best of my knowledge and belief, and that this organization either owns a working interest or unleased mineral interest in the land including the proposed bottom hole location or has a right to drill this well at this location pursuant to a contract with an owner of such a mineral or working interest, or to a voluntary pooling agreement or a compulsory pooling order heretofore entered by the division.

Signature: *[Signature]* Date: **8/25/2020**

JANA MENDIOLA
Printed Name
analyn_mendiola@oxy.com
E-mail Address

SURVEYOR CERTIFICATION

I hereby certify that the well location shown on this plat was plotted from the original surveys made by me or under my supervision, and that the same is true and correct to the best of my belief.

Signature: *[Signature]* Date of Survey: **NOVEMBER 16, 2017**

Professional Surveyor

Certificate Number: **15079**

WOL 171116WL-b (Rev. A) (KA)

Rec'd 8/25/2020 - NMOCD

District I
1625 N. French Dr., Hobbs, NM 88240
Phone: (575) 393-6161 Fax: (575) 393-0720
District II
811 S. First St., Artesia, NM 88210
Phone: (575) 748-1283 Fax: (575) 748-9720
District III
1000 Rio Grande Road, Aztec, NM 87410
Phone: (505) 334-6178 Fax: (505) 334-6170
District IV
1220 S. St. Francis Dr., Santa Fe, NM 87505
Phone: (505) 476-3460 Fax: (505) 476-3462

State of New Mexico
Energy, Minerals & Natural Resources Department
OIL CONSERVATION DIVISION
1220 South St. Francis Dr.
Santa Fe, NM 87505

Form C-102
Revised August 1, 2011
Submit one copy to appropriate
District Office

☒ AMENDED REPORT
(AS-DRILLED)

WELL LOCATION AND ACREAGE DEDICATION PLAT

API Number 30-025-46112		Pool Code 98252	Pool Name MESA VERDE; WOLFCAMP
Property Code 320829	Property Name MESA VERDE WC UNIT		Well Number 4H
OGRID No. 16696	Operator Name OXY USA INC.		Elevation 3569.2'

Surface Location

UL or lot no.	Section	Township	Range	Lot Idn	Feet from the	North/South line	Feet from the	East/West line	County
M	16	24 SOUTH	32 EAST, N.M.P.M.		250'	SOUTH	965'	WEST	LEA

Bottom Hole Location If Different From Surface

UL or lot no.	Section	Township	Range	Lot Idn	Feet from the	North/South line	Feet from the	East/West line	County
D	9	24 SOUTH	32 EAST, N.M.P.M.		25'	NORTH	365'	WEST	LEA

Dedicated Acres 640	Joint or Infill	Consolidation Code	Order No.
-------------------------------	-----------------	--------------------	-----------

No allowable will be assigned to this completion until all interests have been consolidated or a non-standard unit has been approved by the division.

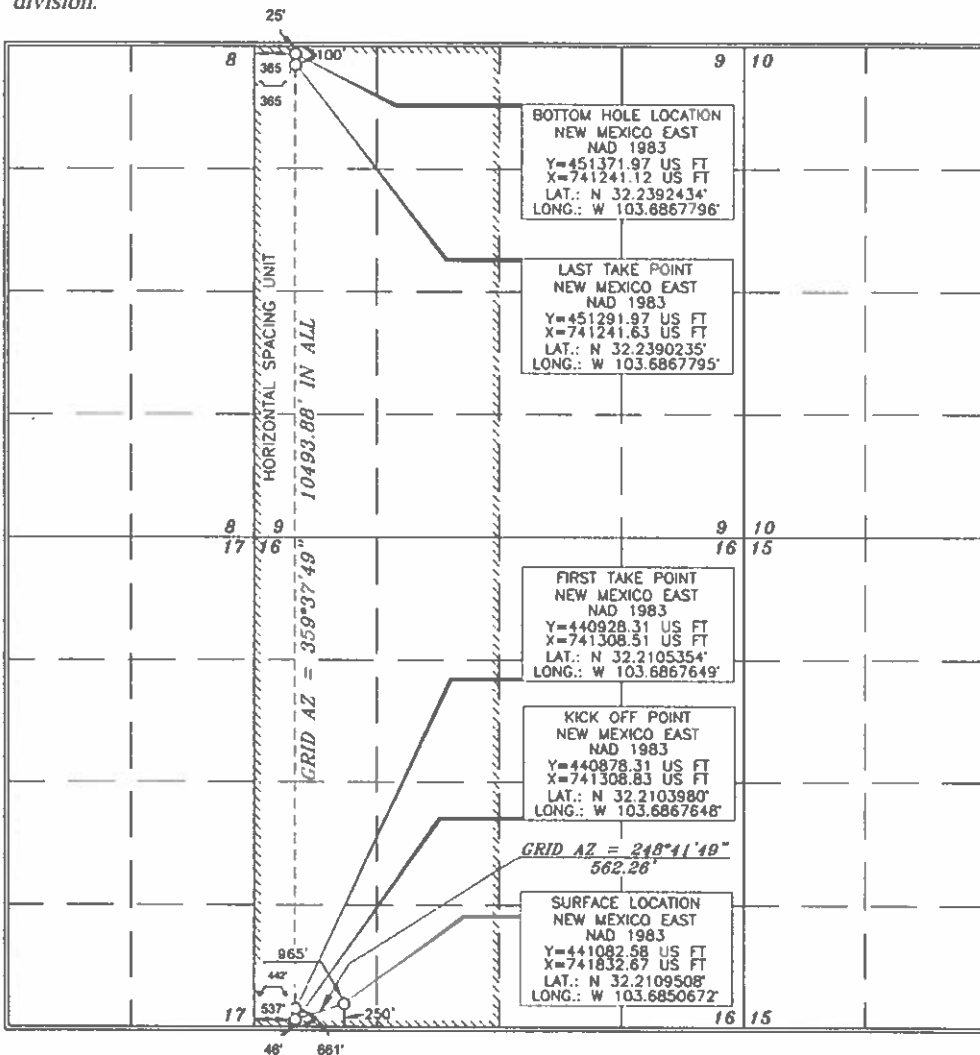

OPERATOR CERTIFICATION

I hereby certify that the information contained herein is true and complete to the best of my knowledge and belief, and that this organization either owns a working interest or undivided mineral interest in the land including the proposed bottom hole location or has a right to drill this well at this location pursuant to a contract with an owner of such a mineral or working interest, or to a voluntary pooling agreement or a compulsory pooling order heretofore entered into by this division.

Signature: *[Signature]* Date: **8/25/2020**

Printed Name: **JANA MENDIOLA**

E-mail Address: **janalyn_mendiola@oxy.com**

SURVEYOR CERTIFICATION

I hereby certify that the well location shown on this plat was plotted from the best of actual surveys made by me or under my supervision, and that the same is true and correct to the best of my belief.

Date of Survey: **NOVEMBER 16, 2017**

Signature: *[Signature]* Professional Surveyor

Certificate Number: **15079**

WOL 171116WL-o (Rev. A) (KA)

Director
1425 N. French Dr., Hobbs, NM 88240
Phone: (775) 393-4141 Fax: (775) 393-0770
Director II
811 S. Main St., Artesia, NM 88210
Phone: (775) 749-4383 Fax: (775) 749-0770
Director III
1020 N. Main St., Artesia, NM 88210
Phone: (775) 334-4178 Fax: (775) 334-4178
Director IV
1220 S. St. Francis Dr., Santa Fe, NM 87505
Phone: (505) 476-5488 Fax: (505) 476-3453

State of New Mexico
Energy, Minerals & Natural Resources Department
OIL CONSERVATION DIVISION
1220 South St. Francis Drive
Santa Fe, NM 87505

HOBBS OCD
RECEIVED
SEP 13 2019

Form C-102
Revised August 1, 2011
Submit one copy to appropriate
District Office

☒ AMENDED REPORT
AS-drilled

WELL LOCATION AND ACREAGE DEDICATION PLAT

API Number 30-025-45842	Pool Code 98252	Pool Name MESA VERDE WOLF CAMP
Property Code 320821	Property Name MESA VERDE WC UNIT	Well Number 5H
OGRID No. 146916	Operator Name OXY USA INC.	Elevation 3560.1'

Surface Location

UT or lot no.	Section	Township	Range	Lot 1/4	Feet from the	North/South line	Feet from the	East/West line	County
N	17	24 SOUTH	32 EAST, N.M.P.M.		280'	SOUTH	2436'	WEST	LEA

Bottom Hole Location If Different From Surface

UT or lot no.	Section	Township	Range	Lot 1/4	Feet from the	North/South line	Feet from the	East/West line	County
B	8	24 SOUTH	32 EAST, N.M.P.M.		22	NORTH	2223	EAST	LEA
Dedicated Acres 32.0	Joint or Infill	Consolidation Code	Order No.						

No allowable will be assigned to this completion until all interests have been consolidated or a non-standard unit has been approved by the division.

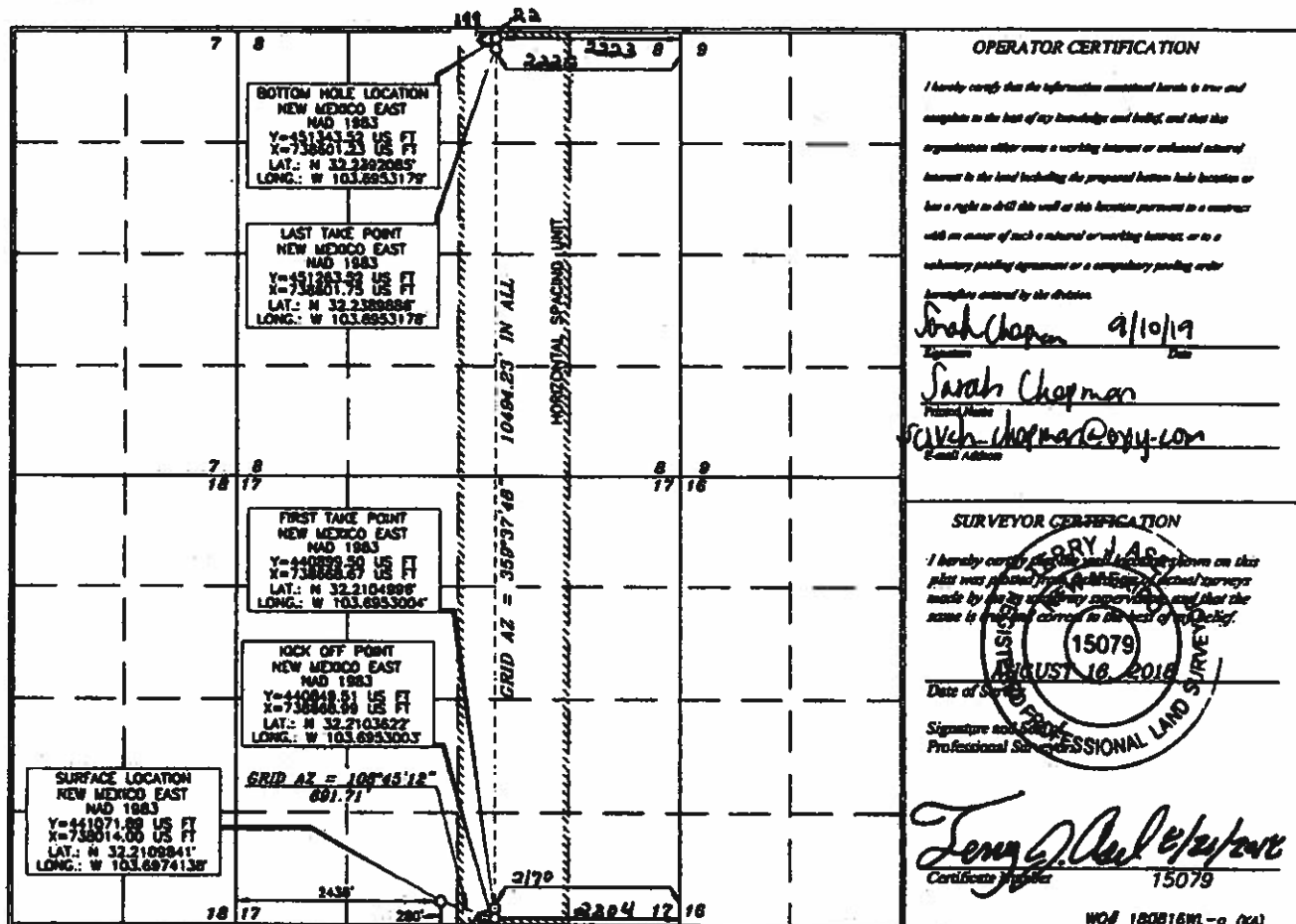

OPERATOR CERTIFICATION

I hereby certify that the information contained herein is true and complete to the best of my knowledge and belief, and that the organization either owns a working interest or an undivided interest in the land including the proposed bottom hole location or has a right to drill this well at this location pursuant to a contract with an owner of such a natural or working interest, or to a voluntary pooling agreement or a compulsory pooling order.

Witnessed and attested by the division.

Signature: Sarah Chapman Date: 9/10/19

Printed Name: Sarah Chapman

E-mail Address: sarah.chapman@oxy.com

SURVEYOR CERTIFICATION

I hereby certify that the well location shown on this plat was plotted from the best of my knowledge and belief, and that the same is true and correct to the best of my belief.

Date of Survey: AUGUST 16, 2018

Signature and Title: Professional Surveyor

Certificate Number: 15079

WFO 180816M-0 (NM)

Division I
1425 N. French Dr., Hobbs, NM 88240
Phone: (505) 393-4187 Fax: (505) 393-4730
Division II
511 S. First St., Artesia, NM 88210
Phone: (505) 748-1283 Fax: (505) 748-9720
Division III
1500 E. Denver Road, Aztec, NM 87410
Phone: (505) 334-4178 Fax: (505) 334-4179
Division IV
1220 S. St. Francis Dr., Santa Fe, NM 87505
Phone: (505) 476-3460 Fax: (505) 476-3462

State of New Mexico
Energy, Minerals & Natural Resources Department
OIL CONSERVATION DIVISION
1220 South St. Francis Dr.
Santa Fe, NM 87505

HOBBS OCD
SEP 1 2019
RECEIVED

Form C-102
Revised August 1, 2011
Submit one copy to appropriate
District Office

☒ AMENDED REPORT
AS-001/Kel

WELL LOCATION AND ACREAGE DEDICATION PLAT

API Number 30-025-45863	Pool Code 99252	Pool Name MESA VERDE WOLF CAMP
Property Code 320829	Property Name MESA VERDE WC UNIT	Well Number 6H
OGRID No. 16696	Operator Name OXY USA INC.	Elevation 3560.2'

Surface Location

UL or lot no.	Section	Township	Range	Lot Idn	Feet from the	North/South line	Feet from the	East/West line	County
N	17	24 SOUTH	32 EAST, N.M.P.M.		280'	SOUTH	2401'	WEST	LEA

Bottom Hole Location If Different From Surface

UL or lot no.	Section	Township	Range	Lot Idn	Feet from the	North/South line	Feet from the	East/West line	County
C	8	24 SOUTH	32 EAST, N.M.P.M.		37	NORTH	2150	WEST	LEA
Dedicated Acres 320		Join or Infill	Consolidation Code	Order No.					

No allowable will be assigned to this completion until all interests have been consolidated or a non-standard unit has been approved by the division.

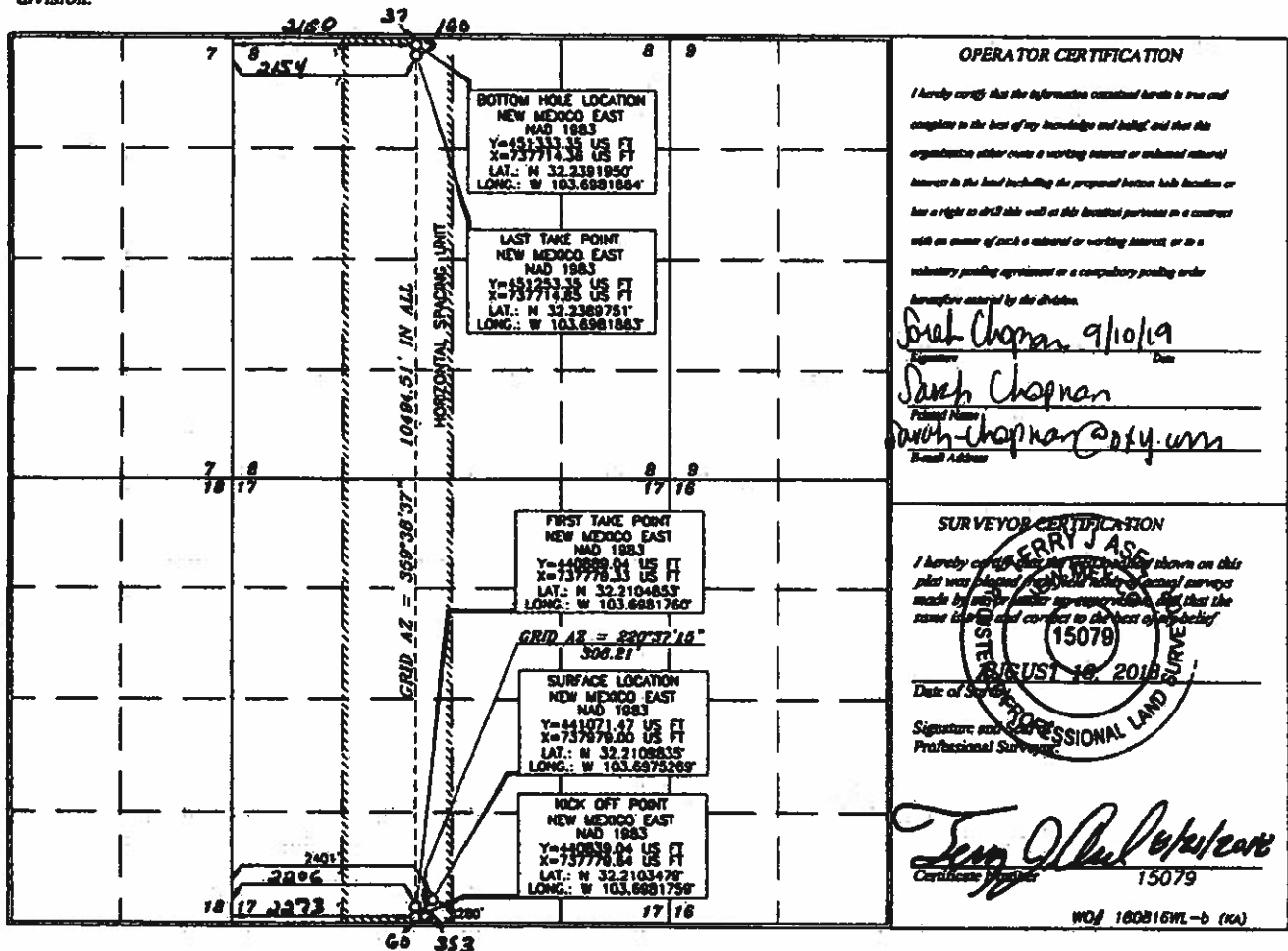

OPERATOR CERTIFICATION

I hereby certify that the information contained herein is true and complete to the best of my knowledge and belief, and that this organization either owns a working interest or undivided mineral interest in the land including the proposed bottom hole location or has a right to drill this well on this leased portion in a contract with an owner of such a mineral or working interest, or in a voluntary pooling agreement or a compulsory pooling order heretofore entered by the division.

Signature: **Dan Chapman** 9/10/19
Printed Name: **Dan Chapman**
E-mail Address: **dan-chapman@oxy.com**

SURVEYOR CERTIFICATION

I hereby certify that the information shown on this plat was obtained from reliable sources and that the same is true and correct to the best of my belief.

Date of Survey: **AUGUST 18, 2018**
Signature and Seal: **FERRY J. ASH**
Professional Surveyor
15079

Signature: **Terrell J. Ash**
Certificate Number: **15079**

WOL 180816WL-b (KA)

District I
 1425 N. French Dr., Hobbs, NM 88240
 Phone: (505) 297-4161 Fax: (505) 292-0700
 District II
 811 E. Main St., Artesia, NM 88210
 Phone: (505) 748-1223 Fax: (505) 748-0720
 District III
 1020 Elm Street Road, Aztec, NM 87410
 Phone: (505) 334-4178 Fax: (505) 334-4170
 District IV
 1220 E. St. Francis Dr., Santa Fe, NM 87505
 Phone: (505) 476-3400 Fax: (505) 476-3452

HOBBS OCD

State of New Mexico
 Energy Minerals & Natural Resources Department
OIL CONSERVATION DIVISION
 1220 South St. Francis Dr.
 Santa Fe, NM 87505

Form C-102
 Revised August 1, 2011
 Submit one copy to appropriate
 District Office

☒ AMENDED REPORT

WELL LOCATION AND ACREAGE DEDICATION PLAT

API Number 30-025-45920	Pool Code 90252	Pool Name Mesa Verde Wolfcamp	K25
Property Code 320229	Property Name MESA VERDE WC UNIT		
OGRID No. 16696	Operator Name OXY USA INC.		
			Well Number 7H
			Elevation 3563.0'

Surface Location

UL or lot no.	Section	Township	Range	Lot Ids	Feet from the	North/South line	Feet from the	East/West line	County
N	17	24 SOUTH	32 EAST, N.M.P.M.		280'	SOUTH	1421'	WEST	LEA

Bottom Hole Location If Different From Surface

UL or lot no.	Section	Township	Range	Lot Ids	Feet from the	North/South line	Feet from the	East/West line	County
D	8	24 SOUTH	32 EAST, N.M.P.M.		22	NORTH	1411	WEST	LEA
Dedicated Acres 320		Joint or Infill	Consolidation Code	Order No.					

No allowable will be assigned to this completion until all interests have been consolidated or a non-standard unit has been approved by the division.

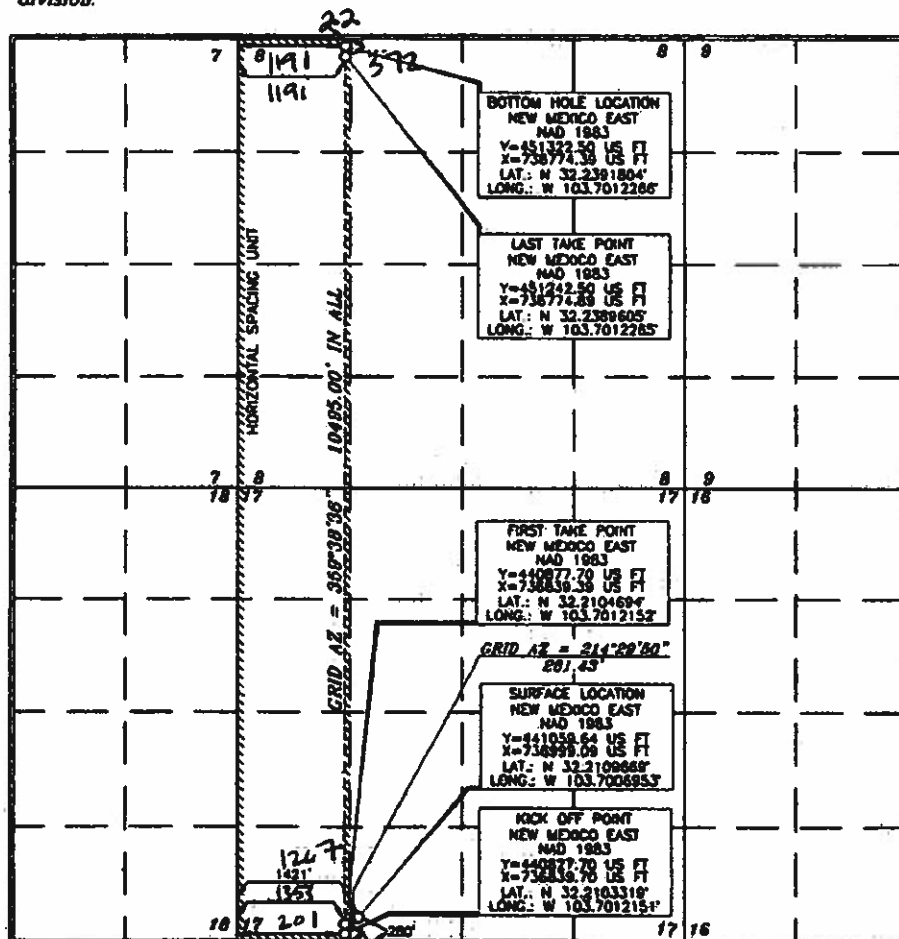

OPERATOR CERTIFICATION

I hereby certify that the information contained herein is true and complete to the best of my knowledge and belief, and that this organization either owns a working interest or undivided mineral interest in the land including the proposed bottom hole location or has a right to drill this well at this location pursuant to a contract with an owner of such a mineral or working interest, or to a voluntary pooling agreement or a compulsory pooling order.

Approved by the division

David Chaparron 9/10/19
Signature Date

David Chaparron
Printed Name

David.Chaparron@oxy.com
E-mail Address

SURVEYOR CERTIFICATION

I hereby certify that the well location shown on this plat was plotted from a minimum of three (3) surveys made by me or under my supervision, and that the same is true and correct to the best of my belief.

Terry J. Clark
Date of Survey
Professional Surveyor

Terry J. Clark
Signature and Title

Terry J. Clark
Professional Surveyor

Terry J. Clark
Certificate Number

Terry J. Clark
15079

WOL 180817WL-0 (KA)

District I
1423 N. French Dr., Hobbs, NM 88240
Phone: (505) 393-4161 Fax: (505) 393-6720
District II
311 S. First St., Aramark, NM 88210
Phone: (505) 748-3283 Fax: (505) 748-9720
District III
1000 Rio Arriba Road, Aztec, NM 87410
Phone: (505) 334-0170 Fax: (505) 334-0170
District IV
1200 E. St. Francis Dr., Santa Fe, NM 87505
Phone: (505) 476-3400 Fax: (505) 476-3462

State of New Mexico
Energy, Minerals & Natural Resources Department
OIL CONSERVATION DIVISION
1220 South St. Francis Dr.
Santa Fe, NM 87505

HOBBS OCD
SEP 13 2019

Form C-102
Revised August 1, 2011
Submit one copy to appropriate
District Office

RECEIVED

☒ AMENDED REPORT
As-Drilled

WELL LOCATION AND ACREAGE DEDICATION PLAT

API Number 30-025-45921	Pool Code 99252	Pool Name Mesa Verde Wolfcamp
Property Code 320929	Property Name MESA VERDE WC UNIT	Well Number 8H
OCRID No. 14696	Operator Name OXY USA INC.	Elevation 3563.1'

Surface Location

UL or lot no.	Section	Township	Range	Lot Ids	Feet from the	North/South line	Feet from the	East/West line	County
N	17	24 SOUTH	32 EAST, N.M.P.M.		280'	SOUTH	1386'	WEST	LEA

Bottom Hole Location If Different From Surface

UL or lot no.	Section	Township	Range	Lot Ids	Feet from the	North/South line	Feet from the	East/West line	County
D	8	24 SOUTH	32 EAST, N.M.P.M.		35'	NORTH	226'	WEST	LEA
Dedicated Acres 320	Joint or Infill	Consolidation Code	Order No.						

No allowable will be assigned to this completion until all interests have been consolidated or a non-standard unit has been approved by the division.

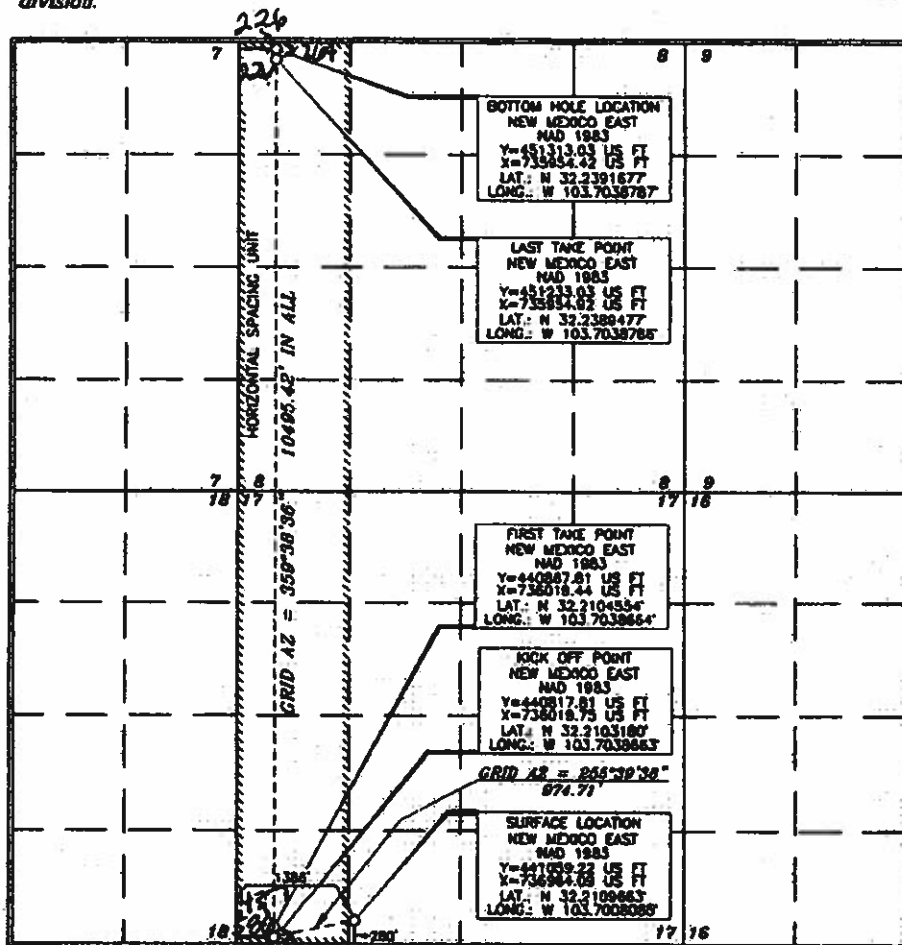

OPERATOR CERTIFICATION

I hereby certify that the information contained herein is true and complete to the best of my knowledge and belief, and that this organization either owns a working interest or undivided mineral interest in the land including the proposed bottom hole location or has a right to drill this well at this location pursuant to a contract with an owner of such a mineral or working interest, or to a voluntary pooling agreement or a compulsory pooling order.

Hereafter approved by the division.

Josh Chapman 9/10/19
Signature Date

Josh Chapman
Printed Name

Josh - Chapman@oxy.com
E-mail Address

SURVEYOR CERTIFICATION

I hereby certify that the information shown on this plat was obtained from a competent licensed surveyor made by reference to my own field notes and that the same is true and correct to the best of my belief.

15079
Date of Survey

August 12, 2019
Signature and Seal of Professional Surveyor

Tommy J. Paul
Certifying Surveyor 15079

WOP 180817ML-D (NA)

REC'D 10/6/2020 - NMOCD

District I
1625 N. French Dr., Hobbs, NM 88240
Phone: (575) 393-6161 Fax: (575) 393-0720
District II
811 S. First St., Artesia, NM 88210
Phone: (575) 748-1283 Fax: (575) 748-0720
District III
1000 Rio Blanco Road, Aztec, NM 87410
Phone: (505) 334-6178 Fax: (505) 334-6170
District IV
1220 S. St. Francis Dr., Santa Fe, NM 87505
Phone: (505) 476-3460 Fax: (505) 476-3462

State of New Mexico
Energy, Minerals & Natural Resources Department
OIL CONSERVATION DIVISION
1220 South St. Francis Dr.
Santa Fe, NM 87505

Form C-102
Revised August 1, 2011
Submit one copy to appropriate
District Office

☒ AMENDED REPORT
(AS-DRILLED)

WELL LOCATION AND ACREAGE DEDICATION PLAT

API Number 30-025-45871	Pool Code 98252	Pool Name Mesa Verde; Wolfcamp
Property Code 320829	Property Name MESA VERDE WC UNIT	Well Number 9H
OGRID No. 16696	Operator Name OXY USA INC.	Elevation 3568.7'

Surface Location

U/L or lot no.	Section	Township	Range	Lot Idn	Feet from the	North/South line	Feet from the	East/West line	County
P	18	24 SOUTH	32 EAST, N.M.P.M.		422'	SOUTH	1254'	EAST	LEA

Bottom Hole Location If Different From Surface

SL

U/L or lot no.	Section	Township	Range	Lot Idn	Feet from the	North/South line	Feet from the	East/West line	County
A	7	24 SOUTH	32 EAST, N.M.P.M.		13'	NORTH	490'	EAST	LEA

Dedicated Acres 320	Joint or Infill	Consolidation Code	Order No. FTP- 393' FSL 427' FEL LTP- 150' FNL 491' FEL
-------------------------------	-----------------	--------------------	---

No allowable will be assigned to this completion until all interests have been consolidated or a non-standard unit has been approved by the division.

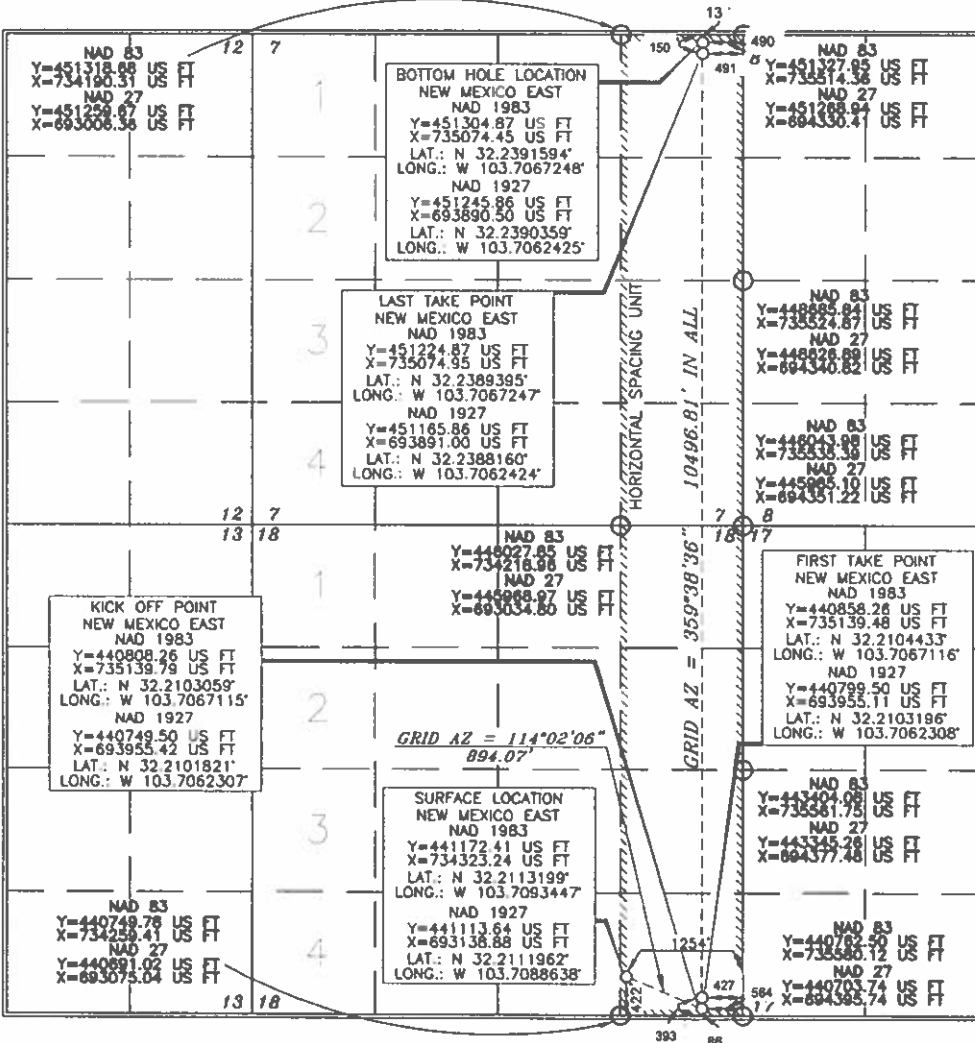

OPERATOR CERTIFICATION

I hereby certify that the information contained herein is true and complete to the best of my knowledge and belief, and that this organization either owns a working interest or unleased mineral interest in the land including the proposed bottom hole location or has a right to drill this well at this location pursuant to a contract with an owner of such a mineral or working interest, or to a voluntary pooling agreement or a compulsory pooling order heretofore entered into by the division.

Signature: *[Signature]* Date: 10/5/20

JANA MENDIOLA
Printed Name
janalyn_mendiola@oxy.com
E-mail Address

SURVEYOR CERTIFICATION

I hereby certify that the well location shown on this plat was plotted from the most accurate surveys made by me or under my supervision, and that the same is true and correct to the best of my belief.

Signature: *[Signature]* Date of Survey: DECEMBER 22, 2017

Signature and Seal: *[Signature]* Professional Surveyor

Certificate Number: 15079

WO# 171227WL-c (Rev. A) (KA)

REC'D 10/7/2020 - NMOCD

District I
1625 N. French Dr., Hobbs, NM 88240
Phone: (575) 393-6161 Fax: (575) 393-0720
District II
811 S. First St., Artesia, NM 88210
Phone: (575) 748-1283 Fax: (575) 748-9720
District III
1000 Rio Branco Road, Aztec, NM 87410
Phone: (505) 334-6178 Fax: (505) 334-6170
District IV
1220 S. St. Francis Dr., Santa Fe, NM 87505
Phone: (505) 476-3460 Fax: (505) 476-3462

State of New Mexico
Energy, Minerals & Natural Resources Department
OIL CONSERVATION DIVISION
1220 South St. Francis Dr.
Santa Fe, NM 87505

Form C-102
Revised August 1, 2011
Submit one copy to appropriate
District Office

☒ AMENDED REPORT
(AS-DRILLED)

WELL LOCATION AND ACREAGE DEDICATION PLAT

API Number 30-025-45872		Pool Code 98252	Pool Name Mesa Verde; Wolfcamp
Property Code 320829	Property Name MESA VERDE WC UNIT		Well Number 10H
OGRID No. 16696	Operator Name OXY USA INC.		Elevation 3568.3'

Surface Location

UL or lot no.	Section	Township	Range	Lot Idn	Feet from the	North/South line	Feet from the	East/West line	County
P	18	24 SOUTH	32 EAST, N.M.P.M.		422'	SOUTH	1289'	EAST	LEA

Bottom Hole Location If Different From Surface

UL or lot no.	Section	Township	Range	Lot Idn	Feet from the	North/South line	Feet from the	East/West line	County
J	7	24 SOUTH	32 EAST, N.M.P.M.		2627'	SOUTH	1439'	EAST	LEA

Dedicated Acres 240	Joint or Infill	Consolidation Code	Order No.
			FTP- 263' FSL 1410' FEL LTP- 2363' FSL 1440' FEL

No allowable will be assigned to this completion until all interests have been consolidated or a non-standard unit has been approved by the division.

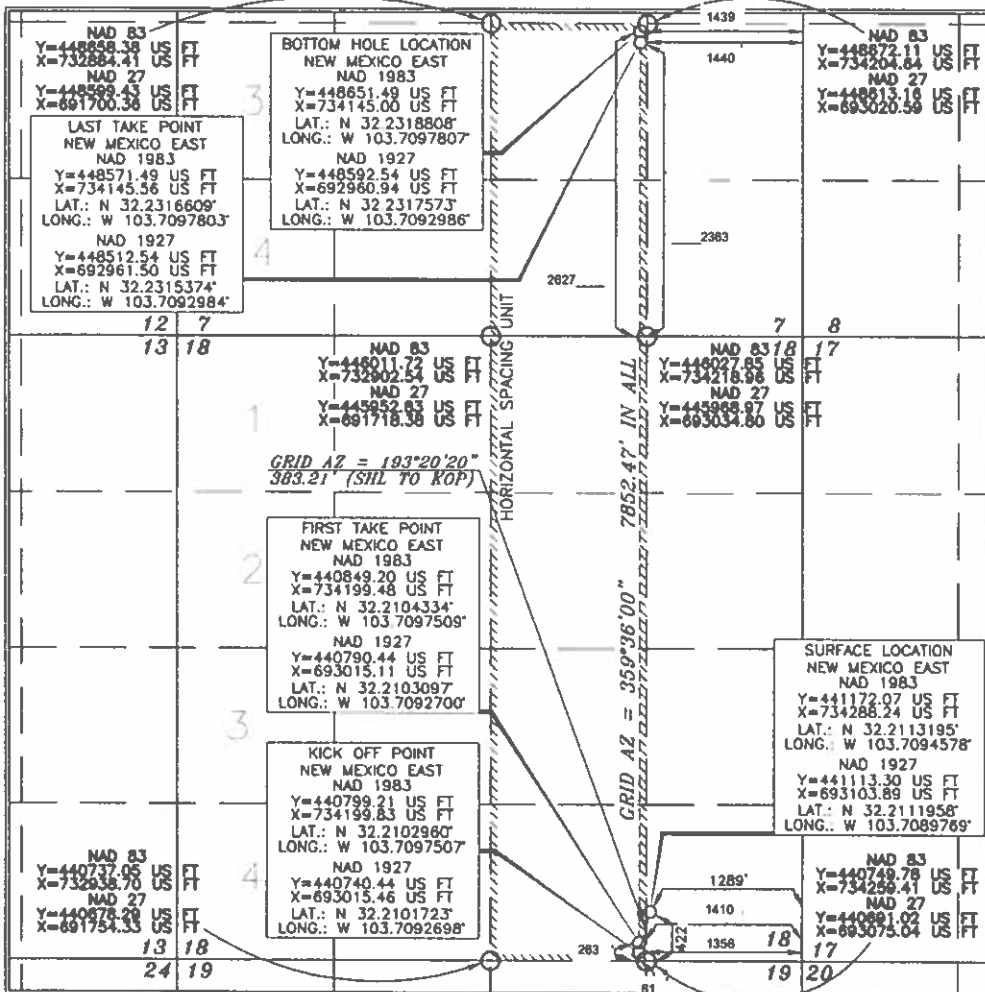

OPERATOR CERTIFICATION

I hereby certify that the information contained herein is true and complete to the best of my knowledge and belief, and that this organization either owns a working interest or unleased mineral interest in the land including the proposed bottom hole location or has a right to drill this well at this location pursuant to a contract with an owner of such a mineral or working interest, or to a voluntary pooling agreement or a compulsory pooling order heretofore entered with the division.

Signature: *[Signature]* Date: 10/7/2020

Printed Name: JANA MENDIOLA

E-mail Address: janalyn_mendiola@oxy.com

SURVEYOR CERTIFICATION

I hereby certify that the well location shown on this plat was plotted from the copies of actual surveys made by me or under my supervision, and that the same is true and correct to the best of my belief.

Date of Survey: 15079
15079
DECEMBER 27, 2015

Signature and Title of Professional Surveyor: *[Signature]*
Certificate Number: 15079

WO# 171227WL-b (Rev. A) (AS)

REC'D 10/7/2020 - NMOCD

District I
1625 N. French Dr., Hobbs, NM 88240
Phone: (575) 393-6161 Fax: (575) 393-0720
District II
811 S. First St., Artesia, NM 88210
Phone: (575) 748-1283 Fax: (575) 748-9720
District III
1000 Rio Brazos Road, Aztec, NM 87410
Phone: (505) 334-6178 Fax: (505) 334-6170
District IV
1220 S. St. Francis Dr., Santa Fe, NM 87505
Phone: (505) 476-3460 Fax: (505) 476-3462

State of New Mexico
Energy, Minerals & Natural Resources Department
OIL CONSERVATION DIVISION
1220 South St. Francis Dr.
Santa Fe, NM 87505

Form C-102
Revised August 1, 2011
Submit one copy to appropriate
District Office

☒ AMENDED REPORT
(AS-DRILLED)

WELL LOCATION AND ACREAGE DEDICATION PLAT

API Number 30-025-45873		Pool Code 98252	Pool Name Mesa Verde; Wolfcamp
Property Code 320829	Property Name MESA VERDE WC UNIT		Well Number 11H
OGRID No. 16696	Operator Name OXY USA INC.		Elevation 3568.0'

Surface Location

UL or lot no.	Section	Township	Range	Lot Idn	Feet from the	North/South line	Feet from the	East/West line	County
0	18	24 SOUTH	32 EAST, N.M.P.M.		422'	SOUTH	1324'	EAST	LEA

Bottom Hole Location If Different From Surface

UL or lot no.	Section	Township	Range	Lot Idn	Feet from the	North/South line	Feet from the	East/West line	County
J	7	24 SOUTH	32 EAST, N.M.P.M.		2617	SOUTH	2354	EAST	LEA

Dedicated Acres 240	Joint or Infill	Consolidation Code	Order No.
			FTP- 183' FSL 2483' FEL LTP- 2500' FSL 2350' FEL

No allowable will be assigned to this completion until all interests have been consolidated or a non-standard unit has been approved by the division.

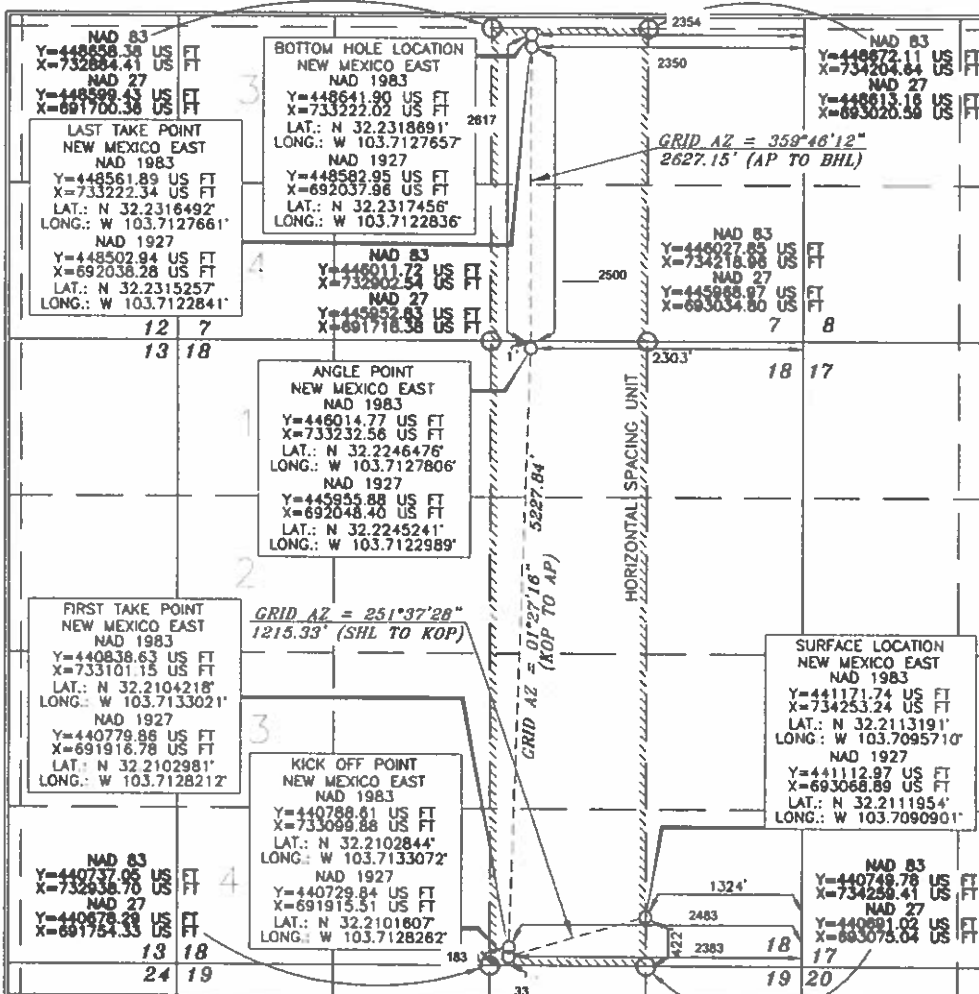

OPERATOR CERTIFICATION

I hereby certify that the information contained herein is true and complete to the best of my knowledge and belief, and that this organization either owns a working interest or unleased mineral interest in the land including the proposed bottom hole location or has a right to drill this well at this location pursuant to a contract with an owner of such a mineral or working interest, or to a voluntary pooling agreement or a compulsory pooling order heretofore entered with the division.

Signature: *[Signature]* Date: 10/7/2020
Printed Name: JANA MENDIOLA
E-mail Address: janalyn_mendiola@oxy.com

SURVEYOR CERTIFICATION

I hereby certify that the well location shown on this plat was plotted from field notes of actual surveys made by me or under my supervision and that the same is true and correct to the best of my belief.

Date of Survey: 10/7/2020
Signature and Seal: *[Signature]*
Professional Surveyor: 15079

Certificate Number: 15079

WO# 171227WL-a (Rev. B) (NA)

NO 171114NZ-C (24)

Division I
1423 N. Francis Dr., Hobbs, NM 88240
Phone: (505) 393-4141 Fax: (505) 393-0770
Division II
111 S. First St., Artesia, NM 88210
Phone: (505) 334-4179 Fax: (505) 334-4179
Division III
1000 Rio Blanco Road, Artesia, NM 88210
Phone: (505) 334-4179 Fax: (505) 334-4179
Division IV
1220 S. St. Francis Dr., Santa Fe, NM 87502
Phone: (505) 476-3440 Fax: (505) 476-3440

HOBBS OCD
APR 25 2013

State of New Mexico
Energy, Minerals & Natural Resources Department
OIL CONSERVATION DIVISION
220 South St. Francis Dr.
Santa Fe, NM 87505

Form C-102
Revised August 1, 2011
Submit one copy to appropriate
District Office

☐ AMENDED REPORT

WELL LOCATION AND ACREAGE DEDICATION PLAT

API Number 30-025-45874	Pool Code 98252	Pool Name Mesa Verde Wolfcamp
Property Code 320829	Property Name MESA VERDE WC UNIT	Well Number 13H
OGRID No. 16696	Operator Name OXY USA INC.	Elevation 3572.0'

Surface Location

UL or lot no.	Section	Township	Range	Lot 1/4	Feet from the	North/South line	Feet from the	East/West line	County
M(4)	18	24 SOUTH	32 EAST, N.M.P.M.	4	330'	SOUTH	1378'	WEST	LEA

Bottom Hole Location If Different From Surface

UL or lot no.	Section	Township	Range	Lot 1/4	Feet from the	North/South line	Feet from the	East/West line	County
D(1)	18	24 SOUTH	32 EAST, N.M.P.M.	1	180'	NORTH	1260'	WEST	LEA

Dedicated Acres 160.1813	Joint or Infill Y	Consolidation Code	Order No.
------------------------------------	-----------------------------	--------------------	-----------

No allowable will be assigned to this completion until all interests have been consolidated or a non-standard unit has been approved by the division.

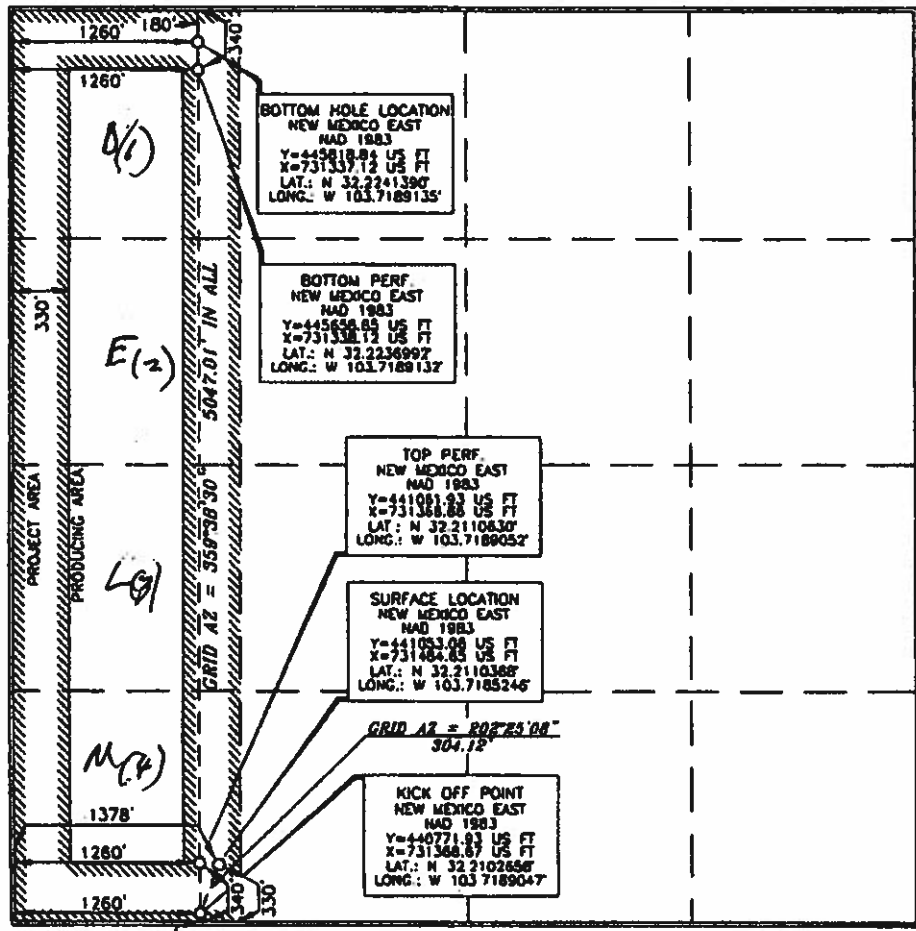

OPERATOR CERTIFICATION

I hereby certify that the information contained herein is true and complete to the best of my knowledge and belief, and that the organization either owns a working interest or undivided mineral interest in the land including the proposed bottom hole location or has a right to drill this well at this location pursuant to a contract with an owner of such a mineral or working interest, or as a voluntary pooling agreement or a compulsory pooling order heretofore entered by the division.

[Signature] **David Stewart**
Signature
David.Stewart@oxy.com
E-mail Address

SURVEYOR CERTIFICATION

I hereby certify that the survey shown on this plat was made by me or under my supervision and that the same is true and correct to the best of my belief.

ERRY J. HARRIS
15079
NOVEMBER 14, 2012
Date of Survey

[Signature]
Signature and Seal of Professional Land Surveyor

15079
Certificate Number

WOF 171114WL-b (KA)

HOBBS OCD
APR 22 2019

District I
1633 N. French Dr., Hobbs, NM 88240
Phone: (505) 393-4161 Fax: (505) 393-4770
District II
911 E. First St., Amarillo, NM 88210
Phone: (505) 342-1291 Fax: (505) 342-0730
District III
1000 West Center Road, Artes, NM 87410
Phone: (505) 374-4170 Fax: (505) 374-4170
District IV
1229 S. St. Francis Dr., Santa Fe, NM 87505
Phone: (505) 476-3460 Fax: (505) 476-3462

State of New Mexico
Energy, Minerals & Natural Resources Department
OIL CONSERVATION DIVISION
1220 South St. Francis Dr.
Santa Fe, NM 87505

Form C-102
Revised August 1, 2011
Submit one copy to appropriate
District Office

☐ AMENDED REPORT

WELL LOCATION AND ACREAGE DEDICATION PLAT

API Number 30025- 05564	Pool Code 9.B252	Pool Name Mesa Verde Wolfcamp
Property Code 320829	Property Name MESA VERDE WC UNIT	Well Number 14H
OGRID No. 16696	Operator Name OXY USA INC.	Elevation 3573.2'

Surface Location

UL or lot no.	Section	Township	Range	Lot	Feet from the	North/South line	Feet from the	East/West line	County
M(1)	18	24 SOUTH	32 EAST, N.M.P.M.	4	400'	SOUTH	1378'	WEST	LEA

Bottom Hole Location If Different From Surface

UL or lot no.	Section	Township	Range	Lot	Feet from the	North/South line	Feet from the	East/West line	County
D(1)	18	24 SOUTH	32 EAST, N.M.P.M.	1	180'	NORTH	440'	WEST	LEA
Dedicated Acres 181.80 + 6.80		Joint or Infill Y	Consolidation Code	Order No.					

No allowable will be assigned to this completion until all interests have been consolidated or a non-standard unit has been approved by the division.

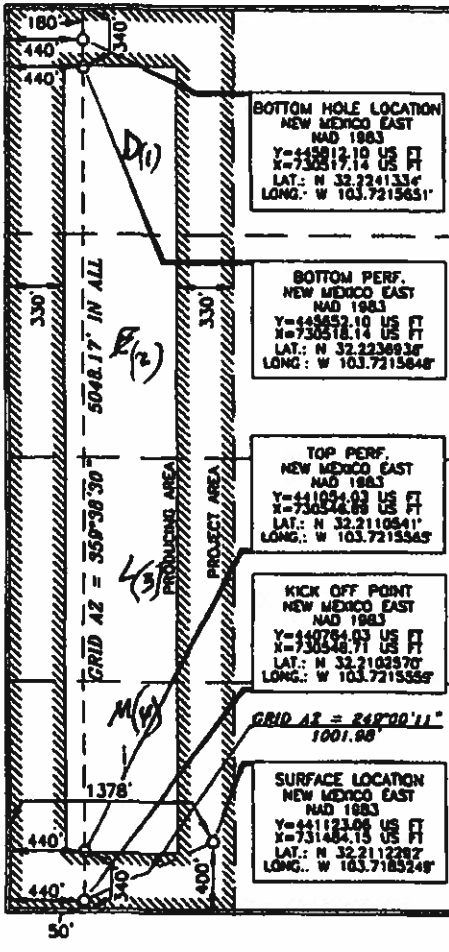

OPERATOR CERTIFICATION

I hereby certify that the information contained herein is true and complete to the best of my knowledge and belief, and that this information either owns a working interest or undivided mineral interest in the land including the proposed bottom hole location or has a right to drill this well at this location pursuant to a contract with an owner of such a mineral or working interest, or to a voluntary pooling agreement or a compulsory pooling order hereafter entered by the Division.

Signature: David Stewart Date: 8/30/18

Printed Name: David Stewart

E-mail Address: david.stewart@oxy.com

SURVEYOR CERTIFICATION

I hereby certify that the survey shown on this plat was made by me or under my supervision and that the same is true and correct to the best of my belief.

Signature: Terry J. Allen Date: 8/29/2018

Professional Surveyor License No. 15079

WOB 171114WL-a (NA)

District I
1625 N. French Dr., Hobbs, NM 88240
Phone: (575) 393-6161 Fax: (575) 393-0720
District II
811 S. First St., Artesia, NM 88210
Phone: (575) 748-1283 Fax: (575) 748-9720
District III
1000 Rio Brazos Road, Aztec, NM 87410
Phone: (505) 334-6178 Fax: (505) 334-6170
District IV
1220 S. St. Francis Dr., Santa Fe, NM 87505
Phone: (505) 476-3460 Fax: (505) 476-3462

State of New Mexico
Energy, Minerals & Natural Resources Department
OIL CONSERVATION DIVISION
1220 South St. Francis Dr.
Santa Fe, NM 87505

Form C-102
Revised August 1, 2011
Submit one copy to appropriate
District Office

☒ AMENDED REPORT

WELL LOCATION AND ACREAGE DEDICATION PLAT

API Number 30-015-46110	Pool Code 98252	Pool Name MESA VERDE; WOLFCAMP
Property Code 320829	Property Name MESA VERDE WC UNIT	Well Number 18H
OGRID No. 16696	Operator Name OXY USA INC.	Elevation 3587.3'

Surface Location

UL or lot no.	Section	Township	Range	Lot Idn	Feet from the	North/South line	Feet from the	East/West line	County
M	13	24 SOUTH	31 EAST, N.M.P.M.		118'	SOUTH	1138'	WEST	EDDY

Bottom Hole Location If Different From Surface

UL or lot no.	Section	Township	Range	Lot Idn	Feet from the	North/South line	Feet from the	East/West line	County
B	13	24 SOUTH	31 EAST, N.M.P.M.		20'	NORTH	2310'	EAST	EDDY

Dedicated Acres 160	Joint or Infill	Consolidation Code	Order No.
-------------------------------	-----------------	--------------------	-----------

No allowable will be assigned to this completion until all interests have been consolidated or a non-standard unit has been approved by the division.

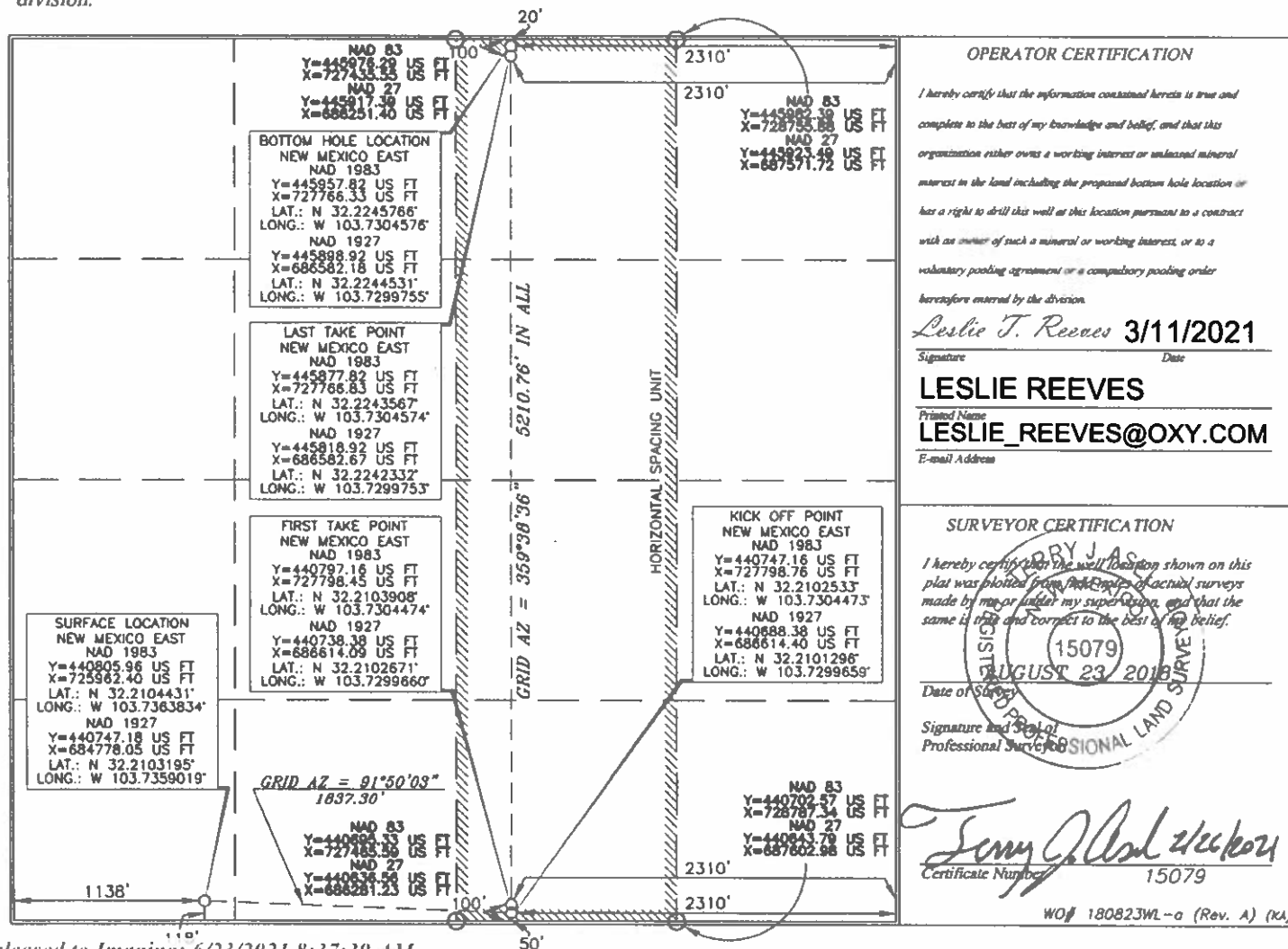

District I
1625 N. French Dr., Hobbs, NM 88240
Phone: (575) 393-6161 Fax: (575) 393-0720
District II
811 S. First St., Artesia, NM 88210
Phone: (575) 748-1283 Fax: (575) 748-9720
District III
1000 Rio Brazos Road, Aztec, NM 87410
Phone: (505) 334-6178 Fax: (505) 334-6170
District IV
1220 S. St. Francis Dr., Santa Fe, NM 87505
Phone: (505) 476-3460 Fax: (505) 476-3462

State of New Mexico
Energy, Minerals & Natural Resources Department
OIL CONSERVATION DIVISION
1220 South St. Francis Dr.
Santa Fe, NM 87505

Form C-102
Revised August 1, 2011
Submit one copy to appropriate
District Office

☒ AMENDED REPORT

WELL LOCATION AND ACREAGE DEDICATION PLAT

API Number 30-015-46111	Pool Code 98252	Pool Name MESA VERDE; WOLFCAMP
Property Code 320829	Property Name MESA VERDE WC UNIT	Well Number 19H
OGRID No. 16696	Operator Name OXY USA INC.	Elevation 3587.9'

Surface Location

UL or lot no.	Section	Township	Range	Lot Idn	Feet from the	North/South line	Feet from the	East/West line	County
M	13	24 SOUTH	31 EAST, N.M.P.M.		118'	SOUTH	1103'	WEST	EDDY

Bottom Hole Location If Different From Surface

UL or lot no.	Section	Township	Range	Lot Idn	Feet from the	North/South line	Feet from the	East/West line	County
C	13	24 SOUTH	31 EAST, N.M.P.M.		20'	NORTH	1650'	WEST	EDDY

Dedicated Acres 160	Joint or Infill	Consolidation Code	Order No.
-------------------------------	-----------------	--------------------	-----------

No allowable will be assigned to this completion until all interests have been consolidated or a non-standard unit has been approved by the division.

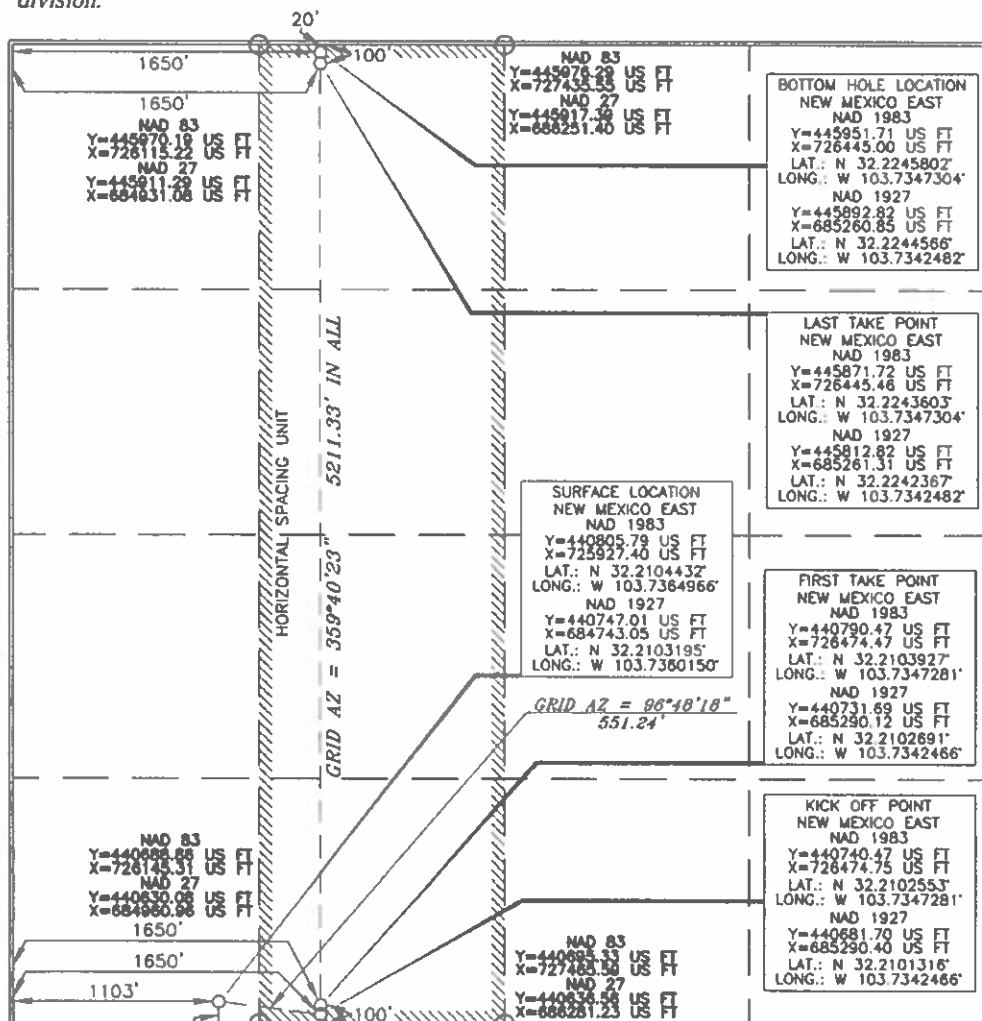

OPERATOR CERTIFICATION

I hereby certify that the information contained herein is true and complete to the best of my knowledge and belief, and that this organization either owns a working interest or unleased mineral interest in the land including the proposed bottom hole location or has a right to drill this well at this location pursuant to a contract with an owner of such a mineral or working interest, or to a voluntary pooling agreement or a compulsory pooling order

hereby entered by the division.

Leslie T. Reeves 3/11/2021

Signature

Date

LESLIE REEVES

Printed Name

LESLIE_REEVES@OXY.COM

E-mail Address

SURVEYOR CERTIFICATION

I hereby certify that the well location shown on this plat was plotted from field notes of actual surveys made by me or under my supervision, and that the same is true and correct to the best of my belief.

Date of Survey

Signature and Seal of Professional Surveyor

Jimmy J. Arndt 2/24/2021

Certificate Number

15079

WO# 180823WL-b (Rev. A) (NA)

District I
1625 N. French Dr., Hobbs, NM 88240
Phone: (575) 393-6161 Fax: (575) 393-0720
District II
811 S. First St., Artesia, NM 88210
Phone: (575) 748-1283 Fax: (575) 748-9720
District III
1000 Rio Brazos Road, Aztec, NM 87410
Phone: (505) 334-6178 Fax: (505) 334-6170
District IV
1220 S. St. Francis Dr., Santa Fe, NM 87505
Phone: (505) 476-3460 Fax: (505) 476-3462

State of New Mexico
Energy, Minerals & Natural Resources Department
OIL CONSERVATION DIVISION
1220 South St. Francis Dr.
Santa Fe, NM 87505

Form C-102
Revised August 1, 2011
Submit one copy to appropriate
District Office

☒ AMENDED REPORT

WELL LOCATION AND ACREAGE DEDICATION PLAT

API Number 30-015-46112	Pool Code 98252	Pool Name MESA VERDE; WOLFCAMP
Property Code 320829	Property Name MESA VERDE WC UNIT	Well Number 20H
OGRID No. 16696	Operator Name OXY USA INC.	Elevation 3588.3'

Surface Location

UL or lot no.	Section	Township	Range	Lot Idn	Feet from the	North/South line	Feet from the	East/West line	County
M	13	24 SOUTH	31 EAST, N.M.P.M.		118'	SOUTH	1068'	WEST	EDDY

Bottom Hole Location If Different From Surface

UL or lot no.	Section	Township	Range	Lot Idn	Feet from the	North/South line	Feet from the	East/West line	County
D	13	24 SOUTH	31 EAST, N.M.P.M.		20'	NORTH	330'	WEST	EDDY

Dedicated Acres 160	Joint or Infill	Consolidation Code	Order No.
-------------------------------	-----------------	--------------------	-----------

No allowable will be assigned to this completion until all interests have been consolidated or a non-standard unit has been approved by the division.

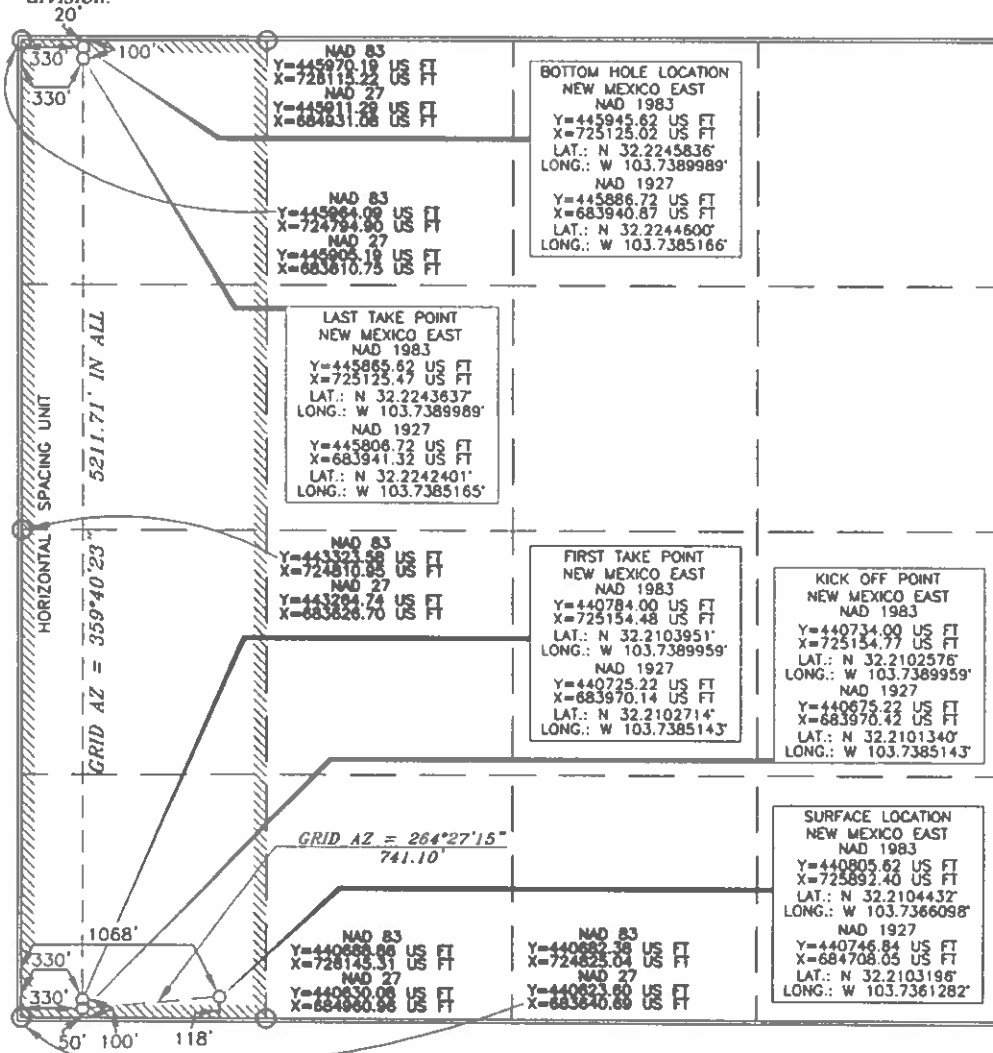

OPERATOR CERTIFICATION

I hereby certify that the information contained herein is true and complete to the best of my knowledge and belief, and that this organization either owns a working interest or unleased mineral interest in the land including the proposed bottom hole location or has a right to drill this well at this location pursuant to a contract with an owner of such a mineral or working interest, or to a voluntary pooling agreement or a compulsory pooling order heretofore entered by the division.

Leslie T. Reeves 3/11/2021

Signature: **LESLIE REEVES**
Printed Name: **LESLIE_REEVES@OXY.COM**
E-mail Address:

SURVEYOR CERTIFICATION

I hereby certify that the well location shown on this plat was plotted from field notes of actual surveys made by me or under my supervision, and that the same is true and correct to the best of my belief.

Date of Survey: **AUGUST 23, 2018**

Signature and Seal of Professional Surveyor: *Terry J. Asa*

Certificate Number: **15079**

WOL 180823WL-c (Rev. A) (AS)



United States Department of the Interior

BUREAU OF LAND MANAGEMENT
Pecos District
Carlsbad Field Office
620 E. Greene
Carlsbad, New Mexico 88220-6292
www.blm.gov/nm



NMNM 137096X
3180 (P0220)

January 3, 2018

Reference:

Mesa Verde Bone Spring Resource Development Unit
Lea County, New Mexico
Eddy County, New Mexico
Final Approval of Unit Agreement

Oxy USA, Inc.
5 Greenway Plaza
Suite 110
Houston, TX 77046-0521

Dear John Schneider:

The Mesa Verde Bone Spring Unit Agreement, Lea County and Eddy County, New Mexico, is approved and effective on December 22, 2017. This agreement has been assigned No. NMNM137096X.

The basic information is as follows:

1. The unit agreement submitted for the area designated shall provide for an initial horizontal obligation well to be drilled in conformity with the terms of Section 9 of the Unit Agreement.
2. The unitized formation is from the top of the Bone Spring Formation to the top of the Wolfcamp Formation as defined in Section 3 of the Unit Agreement.
3. The unit embraces 3,461.80 acres, more or less, of which 90.76% is Federal.

4. The following Federal leases embrace lands within the unit area:

Tract No.	Description	Acres	Serial Number	Expiration Date
*1	T. 24S, R. 32E NMPM Sec 17: N/2 Sec. 18: N/2NE/4, SE/4NE/4	440	*NMNM 16353	HBP
*2	T. 24S, R. 32E NMPM Sec. 7: E/2NE/4, SE/4 Sec. 8: N/2, NW/4SW/4 Sec. 9: W/2	920	*NMNM 55953	HBP
3	T. 24S, R. 32E NMPM Sec. 17: S/2 Sec. 18: Lots 3, 4, E/2SW/4, SE/4	651.15	NMNM 66925	HBP
*4	T. 24S, R. 32E NMPM Sec. 8: E/2SW/4, SW/4SW/4, SE/4	280	*NMNM 90812	HBP
5	T. 24S, R. 32E NMPM Sec. 18: Lots 1, 2, SW/4NE/4, E2NW/4	210.65	NMNM 113965	HBP
6	T. 24S, R. 31E NMPM Sec. 13: All	640	NMNM 114979	HBP
Total Federal acres		3,141.80		

* indicates committed leases to be considered for segregation pursuant to Section 18(g) of the unit agreement, Public Law 86-705, and 43 CFR 3107.3-2:

Lease NMNM 16353 is held by production by three producing wells (Exxon 'A' Federal #1, API# 30-025-28069; Exxon 'A' Federal #3, API# 30-025-28479; and Outrider Federal #6H, API# 30-025-42932) on the acreage outside the Mesa Verde Bone Spring Unit, and has no producing wells on the acreage inside the Mesa Verde Bone Spring Unit.

Lease NMNM 55953 is held by production by two producing wells (Mesa Verde '7' Federal #1, API# 30-025-32398, and Bimini '8' Federal Com #2H, API# 30-025-4113) on the acreage inside the Mesa Verde Bone Spring Unit and has no producing wells on the acreage outside the Mesa Verde Bone Spring Unit.

Lease NMNM 90812 is held by production by three producing wells (Mesa Verde 8 Federal Com #2, API# 30-025-37914; Bimini '8' Federal Com #2H, API# 30-025-4113; and Nafta '8' Federal #1, API# 30-025-33195) on the acreage inside the Mesa Verde Bone Spring Unit, and has no producing wells on the acreage outside the Mesa Verde Bone Spring Unit.

All lands and interests are partially committed, effectively committed, or fully committed. The operator shall attempt to have all tracts fully committed within two years of the effective date of this unit agreement.

In view of the foregoing commitment status, effective control of operations within the unit area is assured. We are of the opinion that the agreement is necessary and advisable in the public interest and for the purpose of more properly conserving natural resources.

This unit provides for the drilling of an obligation well pursuant to Section 9 of the Unit Agreement. The obligation well is considered to be a contractual commitment on the part of the Unit Operator. No extension of time will be granted to commence the obligation well other than "unavoidable delay" per Section 25 of the Unit Agreement, where justified. Any extension granted for "unavoidable delay" requires convincing written justification and documentation prior to the critical date, and is limited to 30 days with possible renewal for 30-day periods if the delay is extensive, with timely written documentation for each extension. The operator shall submit a paying well determination after 6 months of production.

Pursuant to 43 CFR 3183.4(b) and Section 9 of the Unit Agreement, if the Public Interest Requirement is not fulfilled, the unit will be declared invalid and no lease committed to this agreement shall receive the benefits of 43 CFR 3107.3-2 and 3107.4.

Approval of this agreement does not warrant or certify that the operator thereof and other holders of operating rights hold legal or equitable title to those rights in the subject leases which are committed hereto.

All unit wells shall be operated by the Unit Operator.

Copies of the approved agreement are being distributed to the appropriate Federal offices. You are requested to furnish all interested parties with appropriate evidence of this approval.

Sincerely,

A handwritten signature in blue ink, appearing to read "J. Stovall", is written over the printed name.

Jim Stovall
Pecos District Manager

Enclosures

cc:

ONRR, Denver (MS357B-1)

New Mexico Taxation & Revenue Dept.
Revenue Processing Division

LLNM9210

NMP0220

CERTIFICATION-DETERMINATION

Pursuant to the authority vested in the Secretary of the Interior, under the Act approved February 25, 1920, 41 Stat. 437, as amended, 30 U.S.C. sec 181, et seq., and delegated to the Authorized Officer of the Bureau of Land Management, under the authority of 43 CFR 3180, I do hereby:

Approve the attached agreement for the development and operation of the Mesa Verde Bone Spring Unit Area, Lea County and Eddy County, State of New Mexico. This approval shall be invalid ab initio if the public interest requirement under § 3183.4(b) of this title is not met.

Certify and determine that the unit plan of development and operation contemplated in the attached agreement is necessary and advisable in the public interest for the purpose of more properly conserving the natural resources.

Certify and determine that the drilling, producing, rental, minimum royalty and royalty requirements of all Federal leases committed to said Agreement are hereby established, altered, changed or revoked to conform with the terms and conditions of this agreement.

Dated: January 3, 2018



James Stovall
Field Manager
Bureau of Land Management

Contract No: NMNM 137096X



United States Department of the Interior

BUREAU OF LAND MANAGEMENT
Pecos District
Carlsbad Field Office
620 E. Greene
Carlsbad, New Mexico 88220-6292
www.blm.gov/nm



NMNM 137099X
3180 (P0220)

January 3, 2018

Reference:
Mesa Verde Wolfcamp Resource Development Unit
Lea County, New Mexico
Eddy County, New Mexico
Final Approval of Unit Agreement

Oxy USA, Inc.
5 Greenway Plaza
Suite 110
Houston, TX 77046-0521

Dear John Schneider:

The Mesa Verde Wolfcamp Unit Agreement, Lea County and Eddy County, New Mexico, is approved and effective on December 22, 2017. This agreement has been assigned No. NMNM137099X.

The basic information is as follows:

1. The unit agreement submitted for the area designated shall provide for an initial horizontal obligation well to be drilled in conformity with the terms of Section 9 of the Unit Agreement.
2. The unitized formation is from the top of the Wolfcamp Formation to the top of the Pennsylvanian Formation as defined in Section 3 of the Unit Agreement.
3. The unit embraces 3,461.80 acres, more or less, of which 90.76% is Federal.

4. The following Federal leases embrace lands within the unit area:

Tract No.	Description	Acres	Serial Number	Expiration Date
*1	T. 24S, R. 32E NMPM Sec 17: N/2 Sec. 18: N/2NE/4, SE/4NE/4	440	*NMNM 16353	HBP
*2	T. 24S, R. 32E NMPM Sec. 7: E/2NE/4, SE/4 Sec. 8: N/2, NW/4SW/4 Sec. 9: W/2	920	*NMNM 55953	HBP
3	T. 24S, R. 32E NMPM Sec. 17: S/2 Sec. 18: Lots 3, 4, E/2SW/4, SE/4	651.15	NMNM 66925	HBP
*4	T. 24S, R. 32E NMPM Sec. 8: E/2SW/4, SW/4SW/4, SE/4	280	*NMNM 90812	HBP
5	T. 24S, R. 32E NMPM Sec. 18: Lots 1, 2, SW/4NE/4, E2NW/4	210.65	NMNM 113965	HBP
6	T. 24S, R. 31E NMPM Sec. 13: All	640	NMNM 114979	HBP
Total Federal acres		3,141.80		

* indicates committed leases to be considered for segregation pursuant to Section 18(g) of the unit agreement, Public Law 86-705, and 43 CFR 3107.3-2:

Lease NMNM 16353 is held by production by three producing wells (Exxon 'A' Federal #1, API# 30-025-28069; Exxon 'A' Federal #3, API# 30-025-28479; and Outrider Federal #6H, API# 30-025-42932) on the acreage outside the Mesa Verde Wolfcamp Unit, and has no producing wells on the acreage inside the Mesa Verde Wolfcamp Unit.

Lease NMNM 55953 is held by production by two producing wells (Mesa Verde '7' Federal #1, API# 30-025-32398, and Bimini '8' Federal Com #2H, API# 30-025-4113) on the acreage inside the Mesa Verde Wolfcamp Unit and has no producing wells on the acreage outside the Mesa Verde Wolfcamp Unit.

Lease NMNM 90812 is held by production by three producing wells (Mesa Verde 8 Federal Com #2, API# 30-025-37914; Bimini '8' Federal Com #2H, API# 30-025-4113; and Nafta '8' Federal #1, API# 30-025-33195) on the acreage inside the Mesa Verde Wolfcamp Unit, and has no producing wells on the acreage outside the Mesa Verde Wolfcamp Unit.

All lands and interests are partially committed, effectively committed, or fully committed. The operator shall attempt to have all tracts fully committed within two years of the effective date of this unit agreement.

In view of the foregoing commitment status, effective control of operations within the unit area is assured. We are of the opinion that the agreement is necessary and advisable in the public interest and for the purpose of more properly conserving natural resources.

This unit provides for the drilling of an obligation well pursuant to Section 9 of the Unit Agreement. The obligation well is considered to be a contractual commitment on the part of the Unit Operator. No extension of time will be granted to commence the obligation well other than "unavoidable delay" per Section 25 of the Unit Agreement, where justified. Any extension granted for "unavoidable delay" requires convincing written justification and documentation prior to the critical date, and is limited to 30 days with possible renewal for 30-day periods if the delay is extensive, with timely written documentation for each extension. The operator shall submit a paying well determination after 6 months of production.

Pursuant to 43 CFR 3183.4(b) and Section 9 of the Unit Agreement, if the Public Interest Requirement is not fulfilled, the unit will be declared invalid and no lease committed to this agreement shall receive the benefits of 43 CFR 3107.3-2 and 3107.4.

Approval of this agreement does not warrant or certify that the operator thereof and other holders of operating rights hold legal or equitable title to those rights in the subject leases which are committed hereto.

All unit wells shall be operated by the Unit Operator.

Copies of the approved agreement are being distributed to the appropriate Federal offices. You are requested to furnish all interested parties with appropriate evidence of this approval.

Sincerely,

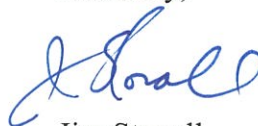

Jim Stovall
Pecos District Manager

Enclosures

cc:

ONRR, Denver (MS357B-1)

New Mexico Taxation & Revenue Dept.
Revenue Processing Division

LLNM9210

NMP0220

CERTIFICATION-DETERMINATION

Pursuant to the authority vested in the Secretary of the Interior, under the Act approved February 25, 1920, 41 Stat. 437, as amended, 30 U.S.C. sec 181, et seq., and delegated to the Authorized Officer of the Bureau of Land Management, under the authority of 43 CFR 3180, I do hereby:

Approve the attached agreement for the development and operation of the Mesa Verde Wolfcamp Unit Area, Lea County and Eddy County, State of New Mexico. This approval shall be invalid ab initio if the public interest requirement under § 3183.4(b) of this title is not met.

Certify and determine that the unit plan of development and operation contemplated in the attached agreement is necessary and advisable in the public interest for the purpose of more properly conserving the natural resources.

Certify and determine that the drilling, producing, rental, minimum royalty and royalty requirements of all Federal leases committed to said Agreement are hereby established, altered, changed or revoked to conform with the terms and conditions of this agreement.

Dated: January 3, 2018



James Stovall
Pecos District Manager
Bureau of Land Management

Contract No: NMNM 137099X

From: [McClure, Dean, EMNRD](#) on behalf of [Engineer, OCD, EMNRD](#)
To: [Musallam, Sandra C](#); [Schenkel, Beth V](#)
Cc: [McClure, Dean, EMNRD](#); [Kautz, Paul, EMNRD](#); [Wrinkle, Justin, EMNRD](#); [Powell, Brandon, EMNRD](#); lisa@rwbyram.com; [Paradis, Kyle O](#); [Walls, Christopher](#)
Subject: Approved Administrative Order PLC-799
Date: Monday, October 31, 2022 5:30:56 PM
Attachments: [PLC799 Order.pdf](#)

NMOCD has issued Administrative Order PLC-799 which authorizes Oxy USA, Inc. (16696) to surface commingle or off-lease measure, as applicable, the following wells:

Well API	Well Name	UL or Q/Q	S-T-R	Pool
30-025-44101	Mesa Verde Bone Spring Unit #1H	E/2 E/2	8-24S-32E	96229
		E/2 E/2	17-24S-32E	
30-025-44196	Mesa Verde Bone Spring Unit #2H	E/2 E/2	8-24S-32E	96229
		E/2 E/2	17-24S-32E	
30-025-44183	Mesa Verde Bone Spring Unit #3H	W/2 E/2	8-24S-32E	96229
		W/2 E/2	17-24S-32E	
30-025-44064	Mesa Verde Bone Spring Unit #4H	E/2 E/2	8-24S-32E	96229
		E/2 E/2	17-24S-32E	
30-025-44185	Mesa Verde Bone Spring Unit #5H	E/2 E/2	8-24S-32E	96229
		E/2 E/2	17-24S-32E	
30-025-44042	Mesa Verde Bone Spring Unit #6H	W/2 E/2	8-24S-32E	96229
		W/2 E/2	17-24S-32E	
30-025-44065	Mesa Verde Bone Spring Unit #7H	E/2 W/2	8-24S-32E	96229
		E/2 W/2	17-24S-32E	
30-025-44184	Mesa Verde Bone Spring Unit #8H	E/2 E/2	8-24S-32E	96229
		E/2 E/2	17-24S-32E	
30-025-44194	Mesa Verde Bone Spring Unit #9H	W/2 W/2	8-24S-32E	96229
		W/2 W/2	17-24S-32E	
30-025-44188	Mesa Verde Bone Spring Unit #10H	E/2 E/2	7-24S-32E	96229
		E/2 E/2	18-24S-32E	
30-025-44187	Mesa Verde Bone Spring Unit #11H	W/2 SE/4	7-24S-32E	96229
		W/2 E/2	18-24S-32E	
30-025-44186	Mesa Verde Bone Spring Unit #12H	W/2 SE/4	7-24S-32E	96229
		W/2 E/2	18-24S-32E	
30-025-44192	Mesa Verde Bone Spring Unit #13H	E/2 W/2	18-24S-32E	96229
30-025-44191	Mesa Verde Bone Spring Unit #14H	W/2 W/2	18-24S-32E	96229
30-025-44190	Mesa Verde Bone Spring Unit #15H	W/2 W/2	18-24S-32E	96229
30-015-44551	Mesa Verde Bone Spring Unit #16H	E/2 E/2	13-24S-31E	96229
30-015-44550	Mesa Verde Bone Spring Unit #17H	E/2 E/2	13-24S-31E	96229
30-015-44549	Mesa Verde Bone Spring Unit #18H	W/2 E/2	13-24S-31E	96229
30-015-44548	Mesa Verde Bone Spring Unit #19H	E/2 W/2	13-24S-31E	96229
30-015-44547	Mesa Verde Bone Spring Unit #20H	W/2 W/2	13-24S-31E	96229
30-015-44546	Mesa Verde Bone Spring Unit #21H	W/2 W/2	13-24S-31E	96229
30-025-44559	Mesa Verde Bone Spring Unit #22H	E/2 W/2	9-24S-32E	96229
		E/2 W/2	16-24S-32E	
30-025-44560	Mesa Verde Bone Spring Unit #23H	W/2 W/2	9-24S-32E	96229
		W/2 W/2	16-24S-32E	
30-025-44561	Mesa Verde Bone Spring Unit #24H	W/2 W/2	9-24S-32E	96229
		W/2 W/2	16-24S-32E	
		E/2 E/2	8-24S-32E	

30-025-44195	Mesa Verde Wolfcamp Unit #1H	E/2 E/2	17-24S-32E	98252
30-025-46110	Mesa Verde Wolfcamp Unit #2H	W/2	9-24S-32E	98252
30-025-46111	Mesa Verde Wolfcamp Unit #3H	W/2	16-24S-32E	98252
30-025-46112	Mesa Verde Wolfcamp Unit #4H	W/2	9-24S-32E	98252
30-025-45862	Mesa Verde Wolfcamp Unit #5H	W/2	16-24S-32E	98252
30-025-45863	Mesa Verde Wolfcamp Unit #6H	W/2 E/2	8-24S-32E	98252
30-025-45920	Mesa Verde Wolfcamp Unit #7H	W/2 E/2	17-24S-32E	98252
30-025-45921	Mesa Verde Wolfcamp Unit #8H	E/2 W/2	8-24S-32E	98252
30-025-45871	Mesa Verde Wolfcamp Unit #9H	E/2 W/2	17-24S-32E	98252
30-025-45872	Mesa Verde Wolfcamp Unit #10H	W/2 W/2	8-24S-32E	98252
30-025-45873	Mesa Verde Wolfcamp Unit #11H	W/2 W/2	17-24S-32E	98252
30-025-45874	Mesa Verde Wolfcamp Unit #12H	W/2 W/2	8-24S-32E	98252
30-025-45875	Mesa Verde Wolfcamp Unit #13H	W/2 W/2	17-24S-32E	98252
30-025-45864	Mesa Verde Wolfcamp Unit #14H	E/2 E/2	7-24S-32E	98252
30-015-46110	Mesa Verde Wolfcamp Unit #18H	E/2 E/2	18-24S-32E	98252
30-015-46111	Mesa Verde Wolfcamp Unit #19H	W/2 SE/4	7-24S-32E	98252
30-015-46112	Mesa Verde Wolfcamp Unit #20H	W/2 E/2	18-24S-32E	98252
		E/2 W/2	18-24S-32E	98252
		W/2 E/2	13-24S-31E	98252
		W/2 E/2	13-24S-31E	98252
		E/2 W/2	13-24S-31E	98252
		W/2 W/2	13-24S-31E	98252

The administrative order is attached to this email and can also be found online at OCD Imaging.

Please review the content of the order to ensure you are familiar with the authorities granted and any conditions of approval. If you have any questions regarding this matter, please contact me.

Dean McClure
 Petroleum Engineer, Oil Conservation Division
 New Mexico Energy, Minerals and Natural Resources Department
 (505) 469-8211

**STATE OF NEW MEXICO
ENERGY, MINERALS AND NATURAL RESOURCES DEPARTMENT
OIL CONSERVATION DIVISION**

**APPLICATION FOR SURFACE COMMINGLING
SUBMITTED BY OXY USA, INC.**

ORDER NO. PLC-799

ORDER

The Director of the New Mexico Oil Conservation Division (“OCD”), having considered the application and the recommendation of the OCD Engineering Bureau, issues the following Order.

FINDINGS OF FACT

1. Oxy USA, Inc. (“Applicant”) submitted a complete application to surface commingle the oil and gas production from the pools, leases, and wells identified in Exhibit A (“Application”).
2. Applicant proposed a method to allocate the oil and gas production to the pools, leases, and wells to be commingled.
3. To the extent that ownership is identical, Applicant submitted a certification by a licensed attorney or qualified petroleum landman that the ownership in the pools, leases, and wells to be commingled is identical as defined in 19.15.12.7.B. NMAC.
4. To the extent that ownership is diverse, Applicant provided notice of the Application to all persons owning an interest in the oil and gas production to be commingled, including the owners of royalty and overriding royalty interests, regardless of whether they have a right or option to take their interests in kind, and those persons either submitted a written waiver or did not file an objection to the Application.
5. Applicant provided notice of the Application to the Bureau of Land Management (“BLM”) or New Mexico State Land Office (“NMSLO”), as applicable.
6. Applicant certified the commingling of oil and gas production from the pools, leases, and wells will not in reasonable probability reduce the value of the oil and gas production to less than if it had remained segregated.
7. Applicant in the notice for the Application stated that it sought authorization to prospectively include additional pools, leases, and wells in accordance with 19.15.12.10.C.(4)(g) NMAC.
8. Applicant stated that it sought authorization to surface commingle and off-lease measure, as applicable, oil and gas production from wells which have not yet been approved to be drilled, but will produce from a pool and lease identified in Exhibit A.

CONCLUSIONS OF LAW

9. OCD has jurisdiction to issue this Order pursuant to the Oil and Gas Act, NMSA 1978, §§ 70-2-6, 70-2-11, 70-2-12, 70-2-16, and 70-2-17, 19.15.12. NMAC, and 19.15.23. NMAC.

10. Applicant satisfied the notice requirements for the Application in accordance with 19.15.12.10.A.(2) NMAC, 19.15.12.10.C.(4)(c) NMAC, and 19.15.12.10.C.(4)(e) NMAC, as applicable.
11. Applicant satisfied the notice requirements for the Application in accordance with 19.15.23.9.A.(5) NMAC and 19.15.23.9.A.(6) NMAC, as applicable.
12. Applicant's proposed method of allocation, as modified herein, complies with 19.15.12.10.B.(1) NMAC or 19.15.12.10.C.(1) NMAC, as applicable.
13. Commingling of oil and gas production from state, federal, or tribal leases shall not commence until approved by the BLM or NMSLO, as applicable, in accordance with 19.15.12.10.B.(3) NMAC and 19.15.12.10.C.(4)(h) NMAC.
14. Applicant satisfied the notice requirements for the subsequent addition of pools, leases, and wells in the notice for the Application, in accordance with 19.15.12.10.C.(4)(g) NMAC. Subsequent additions of pools, leases, and wells within Applicant's defined parameters, as modified herein, will not, in reasonable probability, reduce the commingled production's value or otherwise adversely affect the interest owners in the production to be added.
15. By granting the Application with the conditions specified below, this Order prevents waste and protects correlative rights, public health, and the environment.

ORDER

1. Applicant is authorized to surface commingle oil and gas production from the pools, leases, and wells identified in Exhibit A.

Applicant is authorized to store and measure oil and gas production off-lease from the pools, leases, and wells identified in Exhibit A at a central tank battery or gas title transfer meter described in Exhibit A.

Applicant is authorized to surface commingle oil and gas production from wells not included in Exhibit A but that produce from a pool and lease identified in Exhibit A.

Applicant is authorized to store and measure oil and gas production off-lease from wells not included in Exhibit A but that produce from a pool and lease identified in Exhibit A at a central tank battery or gas title transfer meter described in Exhibit A.

2. This Order supersedes Order PC-1318.
3. The allocation of oil and gas production to wells not included in Exhibit A but that produce from a pool and lease identified in Exhibit A shall be determined in the same manner as to wells identified in Exhibit A that produce from that pool and lease, provided that if more than one allocation method is being used or if there are no wells identified in Exhibit A that produce from the pool and lease, then allocation of oil and gas production to each well not included in Exhibit A shall be determined by OCD prior to commingling production from it with the production from another well.

4. The allocation of oil and gas production shall be based on the production life of each well as measured for three periods: (a) the initial production period shall be measured from the first production until the earlier of either the peak production rate or thirty (30) days after the first production; (b) the plateau period shall be measured from the end of the initial production period to the peak decline rate; and (c) the decline period shall be measured from the end of the plateau period until the well is plugged and abandoned.

During the initial production period, the oil and gas production for each well identified in Exhibit A shall be allocated using a production curve calculated from a minimum of ten (10) well tests per month, except that any day in which a well test cannot achieve an accurate result due to a temporary change in oil and gas production shall not be included in the computation of time determining the well test schedule. The production curve shall be calculated by interpolating daily production for each day using the known daily production obtained by well tests and shall use a method of interpolation that is at minimum as accurate as maintaining a constant rate of change for each day's production between the known daily production values.

During the plateau period, the oil and gas production for each well identified in Exhibit A shall be allocated using a minimum of three (3) well tests per month.

During the decline period, the oil and gas production for each well identified in Exhibit A shall be allocated as follows: (a) a minimum of three (3) well tests per month when the decline rate is greater than twenty-two percent (22%) per month; (b) a minimum of two (2) well tests per month when the decline rate is between twenty-two percent (22%) and ten percent (10%) per month; and (c) a minimum of one (1) well test per month when the decline rate is less than ten percent (10%) per month.

Upon OCD's request, Applicant shall submit a Form C-103 to the OCD Engineering Bureau that contains the decline rate curve and other relevant information demonstrating the production life of a well.

Applicant shall conduct a well test by separating and metering the oil and gas production from that well for either (a) a minimum of twenty-four (24) consecutive hours; or (b) a combination of nonconsecutive periods that meet the following conditions: (i) each period shall be a minimum of six (6) hours; and (ii) the total duration of the nonconsecutive periods shall be a minimum of eighteen (18) hours.

The well test requirements of this Order shall be suspended for any well shut-in for a period that continues for more than fifteen (15) days until the well commences production.

5. Applicant shall measure and market the commingled oil at a central tank battery described in Exhibit A in accordance with this Order and 19.15.18.15. NMAC or 19.15.23.8. NMAC.
6. Applicant shall measure and market the commingled gas at a well pad, central delivery point, central tank battery, or gas title transfer meter described in Exhibit A in accordance with this Order and 19.15.19.9. NMAC, provided however that if the gas is vented or flared, and regardless of the reason or authorization pursuant to 19.15.28.8.B. NMAC for such venting

or flaring, Applicant shall measure or estimate the gas in accordance with 19.15.28.8.E. NMAC.

7. Applicant shall calibrate the meters used to measure or allocate oil and gas production in accordance with 19.15.12.10.C.(2) NMAC.
8. If the commingling of oil and gas production from any pool, lease, or well reduces the value of the commingled oil and gas production to less than if it had remained segregated, no later than sixty (60) days after the decrease in value has occurred Applicant shall submit a new surface commingling application to OCD to amend this Order to remove the pool, lease, or well whose oil and gas production caused the decrease in value. If Applicant fails to submit a new application, this Order shall terminate on the following day, and if OCD denies the application, this Order shall terminate on the date of such action.
9. Applicant may submit an application to amend this Order to add pools, leases, and subsequently drilled wells with spacing units adjacent to or within the tracts commingled by this Order by submitting a Form C-107-B in accordance with 19.15.12.10.C.(4)(g) NMAC, provided the pools, leases, and subsequently drilled wells are within the identified parameters included in the Application.
10. If a well is not included in Exhibit A but produces from a pool and lease identified in Exhibit A, then Applicant shall submit Forms C-102 and C-103 to the OCD Engineering Bureau after the well has been approved to be drilled and prior to off-lease measuring or commingling oil or gas production from it with the production from another well. The Form C-103 shall reference this Order and identify the well, proposed method to determine the allocation of oil and gas production to it, and the location(s) that commingling of its production will occur.
11. Applicant shall not commence commingling oil or gas production from state, federal, or tribal leases until approved by the BLM or NMSLO, as applicable.
12. If OCD determines that Applicant has failed to comply with any provision of this Order, OCD may take any action authorized by the Oil and Gas Act or the New Mexico Administrative Code (NMAC).
13. OCD retains jurisdiction of this matter and reserves the right to modify or revoke this Order as it deems necessary.

**STATE OF NEW MEXICO
OIL CONSERVATION DIVISION**



ADRIENNE E. SANDOVAL
DIRECTOR

DATE: 10/31/2022

State of New Mexico
Energy, Minerals and Natural Resources Department

Exhibit A

Order: **PLC-799**

Operator: **Oxy USA, Inc. (16696)**

Central Tank Battery: **Mesa Verde Unit Battery**

Central Tank Battery Location: **UL P, Section 18, Township 24 South, Range 32 East**

Gas Title Transfer Meter Location: **UL P, Section 18, Township 24 South, Range 32 East**

Pools

Pool Name	Pool Code
MESA VERDE; BONE SPRING	96229
MESA VERDE; WOLFCAMP	98252

Leases as defined in 19.15.12.7(C) NMAC

Lease	UL or Q/Q	S-T-R
NMNM 137096A	All	13-24S-31E
	E/2 NE/4, SE/4	7-24S-32E
	All	8-24S-32E
	W/2	9-24S-32E
	W/2	16-24S-32E
	All	17-24S-32E
	All	18-24S-32E
	All	13-24S-31E
NMNM 137099A	E/2 NE/4, SE/4	7-24S-32E
	All	8-24S-32E
	W/2	9-24S-32E
	W/2	16-24S-32E
	All	17-24S-32E
	All	18-24S-32E

Wells

Well API	Well Name	UL or Q/Q	S-T-R	Pool
30-025-44101	Mesa Verde Bone Spring Unit #1H	E/2 E/2	8-24S-32E	96229
		E/2 E/2	17-24S-32E	
30-025-44196	Mesa Verde Bone Spring Unit #2H	E/2 E/2	8-24S-32E	96229
		E/2 E/2	17-24S-32E	
30-025-44183	Mesa Verde Bone Spring Unit #3H	W/2 E/2	8-24S-32E	96229
		W/2 E/2	17-24S-32E	
30-025-44064	Mesa Verde Bone Spring Unit #4H	E/2 E/2	8-24S-32E	96229
		E/2 E/2	17-24S-32E	
30-025-44185	Mesa Verde Bone Spring Unit #5H	E/2 E/2	8-24S-32E	96229
		E/2 E/2	17-24S-32E	
30-025-44042	Mesa Verde Bone Spring Unit #6H	W/2 E/2	8-24S-32E	96229
		W/2 E/2	17-24S-32E	
30-025-44065	Mesa Verde Bone Spring Unit #7H	E/2 W/2	8-24S-32E	96229
		E/2 W/2	17-24S-32E	

30-025-44184	Mesa Verde Bone Spring Unit #8H	E/2 E/2 E/2 E/2	8-24S-32E 17-24S-32E	96229
30-025-44194	Mesa Verde Bone Spring Unit #9H	W/2 W/2 W/2 W/2	8-24S-32E 17-24S-32E	96229
30-025-44188	Mesa Verde Bone Spring Unit #10H	E/2 E/2 E/2 E/2	7-24S-32E 18-24S-32E	96229
30-025-44187	Mesa Verde Bone Spring Unit #11H	W/2 SE/4 W/2 E/2	7-24S-32E 18-24S-32E	96229
30-025-44186	Mesa Verde Bone Spring Unit #12H	W/2 SE/4 W/2 E/2	7-24S-32E 18-24S-32E	96229
30-025-44192	Mesa Verde Bone Spring Unit #13H	E/2 W/2	18-24S-32E	96229
30-025-44191	Mesa Verde Bone Spring Unit #14H	W/2 W/2	18-24S-32E	96229
30-025-44190	Mesa Verde Bone Spring Unit #15H	W/2 W/2	18-24S-32E	96229
30-015-44551	Mesa Verde Bone Spring Unit #16H	E/2 E/2	13-24S-31E	96229
30-015-44550	Mesa Verde Bone Spring Unit #17H	E/2 E/2	13-24S-31E	96229
30-015-44549	Mesa Verde Bone Spring Unit #18H	W/2 E/2	13-24S-31E	96229
30-015-44548	Mesa Verde Bone Spring Unit #19H	E/2 W/2	13-24S-31E	96229
30-015-44547	Mesa Verde Bone Spring Unit #20H	W/2 W/2	13-24S-31E	96229
30-015-44546	Mesa Verde Bone Spring Unit #21H	W/2 W/2	13-24S-31E	96229
30-025-44559	Mesa Verde Bone Spring Unit #22H	E/2 W/2 E/2 W/2	9-24S-32E 16-24S-32E	96229
30-025-44560	Mesa Verde Bone Spring Unit #23H	W/2 W/2 W/2 W/2	9-24S-32E 16-24S-32E	96229
30-025-44561	Mesa Verde Bone Spring Unit #24H	W/2 W/2 W/2 W/2	9-24S-32E 16-24S-32E	96229
30-025-44195	Mesa Verde Wolfcamp Unit #1H	E/2 E/2 E/2 E/2	8-24S-32E 17-24S-32E	98252
30-025-46110	Mesa Verde Wolfcamp Unit #2H	W/2 W/2	9-24S-32E 16-24S-32E	98252
30-025-46111	Mesa Verde Wolfcamp Unit #3H	W/2 W/2	9-24S-32E 16-24S-32E	98252
30-025-46112	Mesa Verde Wolfcamp Unit #4H	W/2 W/2	9-24S-32E 16-24S-32E	98252
30-025-45862	Mesa Verde Wolfcamp Unit #5H	W/2 E/2 W/2 E/2	8-24S-32E 17-24S-32E	98252
30-025-45863	Mesa Verde Wolfcamp Unit #6H	E/2 W/2 E/2 W/2	8-24S-32E 17-24S-32E	98252
30-025-45920	Mesa Verde Wolfcamp Unit #7H	W/2 W/2 W/2 W/2	8-24S-32E 17-24S-32E	98252
30-025-45921	Mesa Verde Wolfcamp Unit #8H	W/2 W/2 W/2 W/2	8-24S-32E 17-24S-32E	98252
30-025-45871	Mesa Verde Wolfcamp Unit #9H	E/2 E/2 E/2 E/2	7-24S-32E 18-24S-32E	98252
30-025-45872	Mesa Verde Wolfcamp Unit #10H	W/2 SE/4 W/2 E/2	7-24S-32E 18-24S-32E	98252
30-025-45873	Mesa Verde Wolfcamp Unit #11H	W/2 SE/4 W/2 E/2	7-24S-32E 18-24S-32E	98252
30-025-45874	Mesa Verde Wolfcamp Unit #12H	E/2 W/2	18-24S-32E	98252
30-025-45875	Mesa Verde Wolfcamp Unit #13H	W/2 W/2	18-24S-32E	98252

30-025-45864	Mesa Verde Wolfcamp Unit #14H	E/2 E/2	13-24S-31E	98252
30-015-46110	Mesa Verde Wolfcamp Unit #18H	W/2 E/2	13-24S-31E	98252
30-015-46111	Mesa Verde Wolfcamp Unit #19H	E/2 W/2	13-24S-31E	98252
30-015-46112	Mesa Verde Wolfcamp Unit #20H	W/2 W/2	13-24S-31E	98252

District I

1625 N. French Dr., Hobbs, NM 88240
Phone:(575) 393-6161 Fax:(575) 393-0720

District II

811 S. First St., Artesia, NM 88210
Phone:(575) 748-1283 Fax:(575) 748-9720

District III

1000 Rio Brazos Rd., Aztec, NM 87410
Phone:(505) 334-6178 Fax:(505) 334-6170

District IV

1220 S. St Francis Dr., Santa Fe, NM 87505
Phone:(505) 476-3470 Fax:(505) 476-3462

State of New Mexico
Energy, Minerals and Natural Resources
Oil Conservation Division
1220 S. St Francis Dr.
Santa Fe, NM 87505

CONDITIONS

Action 40848

CONDITIONS

Operator: OXY USA INC P.O. Box 4294 Houston, TX 772104294	OGRID: 16696
	Action Number: 40848
	Action Type: [C-107] Surface Commingle or Off-Lease (C-107B)

CONDITIONS

Created By	Condition	Condition Date
dmcclure	Please review the content of the order to ensure you are familiar with the authorities granted and any conditions of approval. If you have any questions regarding this matter, please contact me.	11/1/2022