

District I  
1625 N. French Drive, Hobbs, NM 88240  
District II  
811 S. First St., Artesia, NM 88210  
District III  
1000 Rio Brazos Road, Aztec, NM 87410  
District IV  
1220 S. St Francis Dr, Santa Fe, NM  
87505

State of New Mexico  
Energy, Minerals and Natural Resources Department  
**OIL CONSERVATION DIVISION**  
1220 S. St Francis Drive  
Santa Fe, New Mexico 87505

Form C-107-B  
Revised August 1, 2011

Submit the original  
application to the Santa Fe  
office with one copy to the  
appropriate District Office.

### APPLICATION FOR SURFACE COMMINGLING (DIVERSE OWNERSHIP)

OPERATOR NAME: OXY USA WTP LIMITED PARTNERSHIP

OPERATOR ADDRESS: 5 GREENWAY PLAZA SUITE 110, HOUSTON TX 77046

APPLICATION TYPE:

☐ Pool Commingling ☐ Lease Commingling ☐ Pool and Lease Commingling ☒ Off-Lease Storage and Measurement (Only if not Surface Commingled)

LEASE TYPE: ☐ Fee ☐ State ☒ Federal

Is this an Amendment to existing Order? ☒ Yes ☐ No If "Yes", please include the appropriate Order No. PLC 186-0  
Have the Bureau of Land Management (BLM) and State Land office (SLO) been notified in writing of the proposed commingling  
☒ Yes ☐ No

#### (A) POOL COMMINGLING

Please attach sheets with the following information

(1) Pool Names and Codes	Gravities / BTU of Non-Commingled Production	Calculated Gravities / BTU of Commingled Production		Calculated Value of Commingled Production	Volumes

- (2) Are any wells producing at top allowables? ☐ Yes ☐ No  
(3) Has all interest owners been notified by certified mail of the proposed commingling? ☐ Yes ☐ No.  
(4) Measurement type: ☐ Metering ☐ Other (Specify)  
(5) Will commingling decrease the value of production? ☐ Yes ☐ No If "yes", describe why commingling should be approved

#### (B) LEASE COMMINGLING

Please attach sheets with the following information

- (1) Pool Name and Code.  
(2) Is all production from same source of supply? ☐ Yes ☐ No  
(3) Has all interest owners been notified by certified mail of the proposed commingling? ☐ Yes ☐ No  
(4) Measurement type: ☐ Metering ☐ Other (Specify)

#### (C) POOL and LEASE COMMINGLING

Please attach sheets with the following information

- (1) Complete Sections A and E.

#### (D) OFF-LEASE STORAGE and MEASUREMENT

Please attached sheets with the following information

- (1) Is all production from same source of supply? ☒ Yes ☐ No  
(2) Include proof of notice to all interest owners.

#### (E) ADDITIONAL INFORMATION (for all application types)

Please attach sheets with the following information

- (1) A schematic diagram of facility, including legal location.  
(2) A plat with lease boundaries showing all well and facility locations. Include lease numbers if Federal or State lands are involved.  
(3) Lease Names, Lease and Well Numbers, and API Numbers.

I hereby certify that the information above is true and complete to the best of my knowledge and belief.

SIGNATURE: Sandra Musallam TITLE: REGULATORY ENGINEER DATE: 06/23/22

TYPE OR PRINT NAME SANDRA MUSALLAM TELEPHONE NO.: 713-366-5106

E-MAIL ADDRESS: SANDRA\_MUSALLAM@OXY.COM

Revised March 23, 2017

RECEIVED:	REVIEWER:	TYPE:	APP NO:
-----------	-----------	-------	---------

ABOVE THIS TABLE FOR OCD DIVISION USE ONLY

**NEW MEXICO OIL CONSERVATION DIVISION**  
 - Geological & Engineering Bureau -  
 1220 South St. Francis Drive, Santa Fe, NM 87505



**ADMINISTRATIVE APPLICATION CHECKLIST**

THIS CHECKLIST IS MANDATORY FOR ALL ADMINISTRATIVE APPLICATIONS FOR EXCEPTIONS TO DIVISION RULES AND REGULATIONS WHICH REQUIRE PROCESSING AT THE DIVISION LEVEL IN SANTA FE

**Applicant:** OXY USA WTP LIMITED PARTNERSHIP **OGRID Number:** 192463  
**Well Name:** MARTHA CREEK GAS COM #005 & MARTHA CREEK GAS COM #007 **API:** 30-015-30245 & 30-015-32646  
**Pool:** INDIAN BASIN; UPPER PENN (ASSOC) **Pool Code:** 33685

**SUBMIT ACCURATE AND COMPLETE INFORMATION REQUIRED TO PROCESS THE TYPE OF APPLICATION INDICATED BELOW**

- 1) **TYPE OF APPLICATION:** Check those which apply for [A]  
 A. Location – Spacing Unit – Simultaneous Dedication  
☐ NSL ☐ NSP (PROJECT AREA) ☐ NSP (PRORATION UNIT) ☐ SD
- B. Check one only for [ I ] or [ II ]  
 [ I ] Commingling – Storage – Measurement  
☐ DHC ☐ CTB ☐ PLC ☐ PC ☐ OLS ☒ OLM  
 [ II ] Injection – Disposal – Pressure Increase – Enhanced Oil Recovery  
☐ WFX ☐ PMX ☐ SWD ☐ IPI ☐ EOR ☐ PPR
- 2) **NOTIFICATION REQUIRED TO:** Check those which apply.  
 A. ☐ Offset operators or lease holders  
 B. ☒ Royalty, overriding royalty owners, revenue owners  
 C. ☐ Application requires published notice  
 D. ☐ Notification and/or concurrent approval by SLO  
 E. ☒ Notification and/or concurrent approval by BLM  
 F. ☐ Surface owner  
 G. ☒ For all of the above, proof of notification or publication is attached, and/or,  
 H. ☐ No notice required

**FOR OCD ONLY**

- ☐ Notice Complete  
☐ Application Content Complete

- 3) **CERTIFICATION:** I hereby certify that the information submitted with this application for administrative approval is **accurate** and **complete** to the best of my knowledge. I also understand that **no action** will be taken on this application until the required information and notifications are submitted to the Division.

**Note: Statement must be completed by an individual with managerial and/or supervisory capacity.**

SANDRA MUSALLAM

Print or Type Name

Signature

06/23/2022

Date

713-366-5106

Phone Number

SANDRA\_MUSALLAM@OXY.COM

e-mail Address

**APPLICATION FOR OFF-LEASE MEASUREMENT****Martha Creek Battery Trains #2 and #4**

OXY USA WTP LP requests approval of off-lease measurement for wells at the Martha Creek Battery Trains #2 and #4 (J-30-21S-24E). This supersedes PLC 186-0.

*This OLM request includes current and future wells in the CAs/leases and pool listed below.*

WELL NAME	API	SURFACE LOCATION	POOL	POOL CODE	DATE ONLINE	OIL (BPD)	API GRAVITY	GAS (MCFPD)	BTU	WATER (BPD)
<b>TRAIN #2 - N/2 SEC 30 - CA PENDING</b>										
<b>50% NMNM 025235A (BLM NRI 12.5%) &amp; 50% NMNM 029301 (BLM NRI 12.5%)</b>										
MARTHA CREEK GAS COM #005	3001530245	A-30-21S-24E	INDIAN BASIN;UPPER PENN (ASSOC)	33685	Dec-1999	0	39.6	52	1195	0
<b>TRAIN #4 - N/2 SEC 30 - CA PENDING</b>										
<b>50% NMNM 025235A (BLM NRI 12.5%) &amp; 50% NMNM 029301 (BLM NRI 12.5%)</b>										
MARTHA CREEK GAS COM #007	3001532646	12-30-21S-24E	INDIAN BASIN;UPPER PENN (ASSOC)	33685	Jul-2003	0	39.6	212	1195	0

**Martha Creek Battery Trains #2 and #4**

Each well will flow to an individual three-phase separator at the battery. The separator is equipped with an orifice meter to measure gas volume, as well as turbine meters to measure oil and water, although the wells does not produce liquid.

The gas meter serves as the BLM FMP meter for the well. Gas flow to sales will be handled through a pending gas commingle permit for the Indian Basin area.

**Additional Application Components:**

The flow of production is shown in detail on the enclosed facility diagram. Also enclosed is a map detailing facility, lease, and well location.

The oil and gas meters are calibrated on a regular basis per API, BLM and NMOCD specifications.

Pursuant to Statewide rule 19.15.12.10(C)(4)(g) OXY WTP LP requests the option to include additional pools or leases within the defined parameters set forth in the Order for future additions.

Off-lease measurement will not reduce the individual wells' production value or otherwise adversely affect the interest owners. It is the most effective means of producing the reserves.

OXY USA WTP LP understands the requested approval will not constitute the granting of any right-of-way or construction rights not granted by the lease instrument.

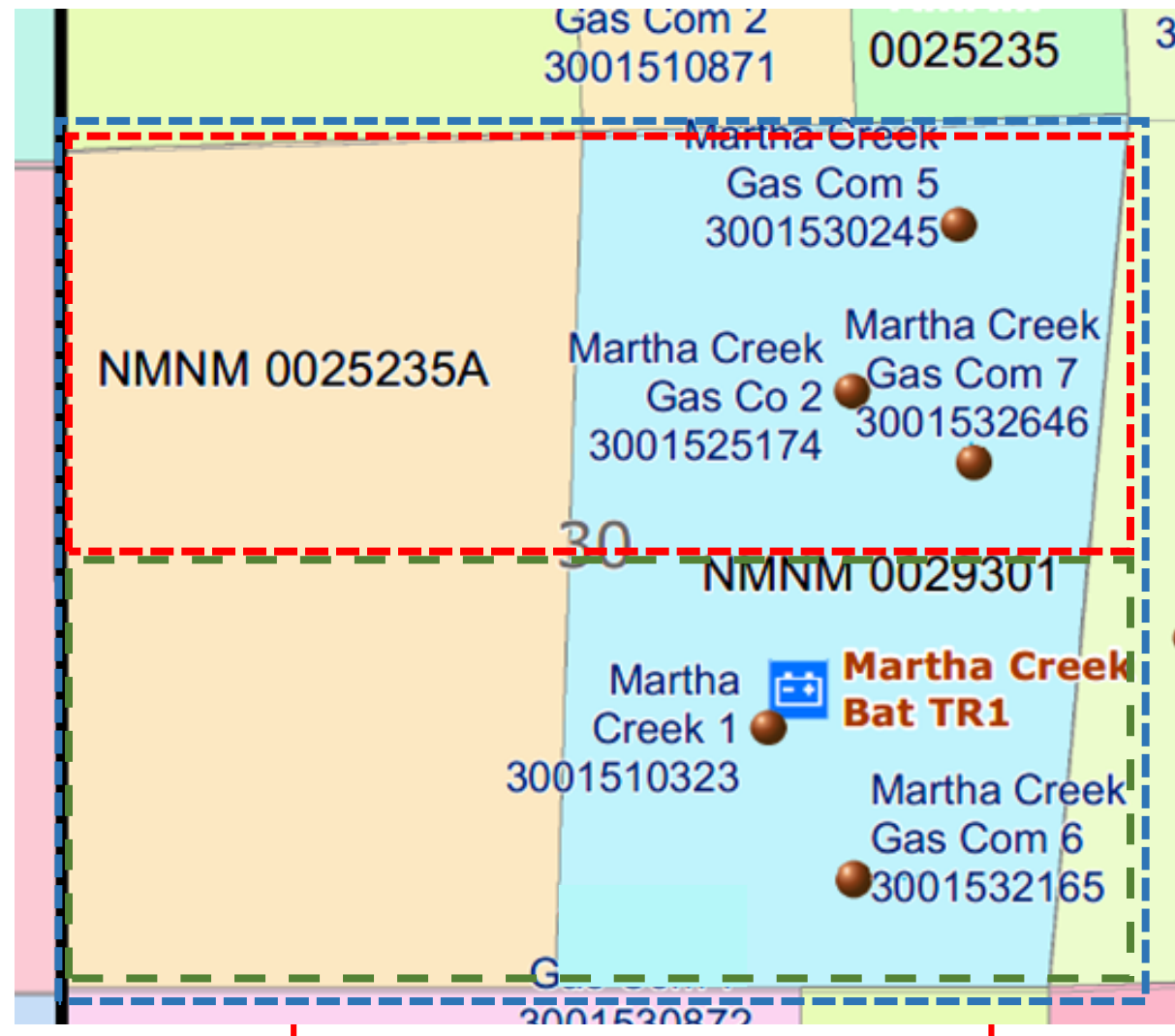

**LEASE MAP**  
**MARTHA CREEK BATTERY**  
**T21S R24E**  
**EDDY COUNTY, NM**

CA BOUNDARY  
NMNM071142  
MARTHA CREEK #2 - 30-015-25174  
MARTHA CREEK #1 - 30-015-10323

CA BOUNDARY  
PENDING  
MARTHA CREEK #6Q - 30-015-32165

CA BOUNDARY  
PENDING  
MARTHA CREEK #5 - 30-015-30245  
MARTHA CREEK #7 - 30-015-32646

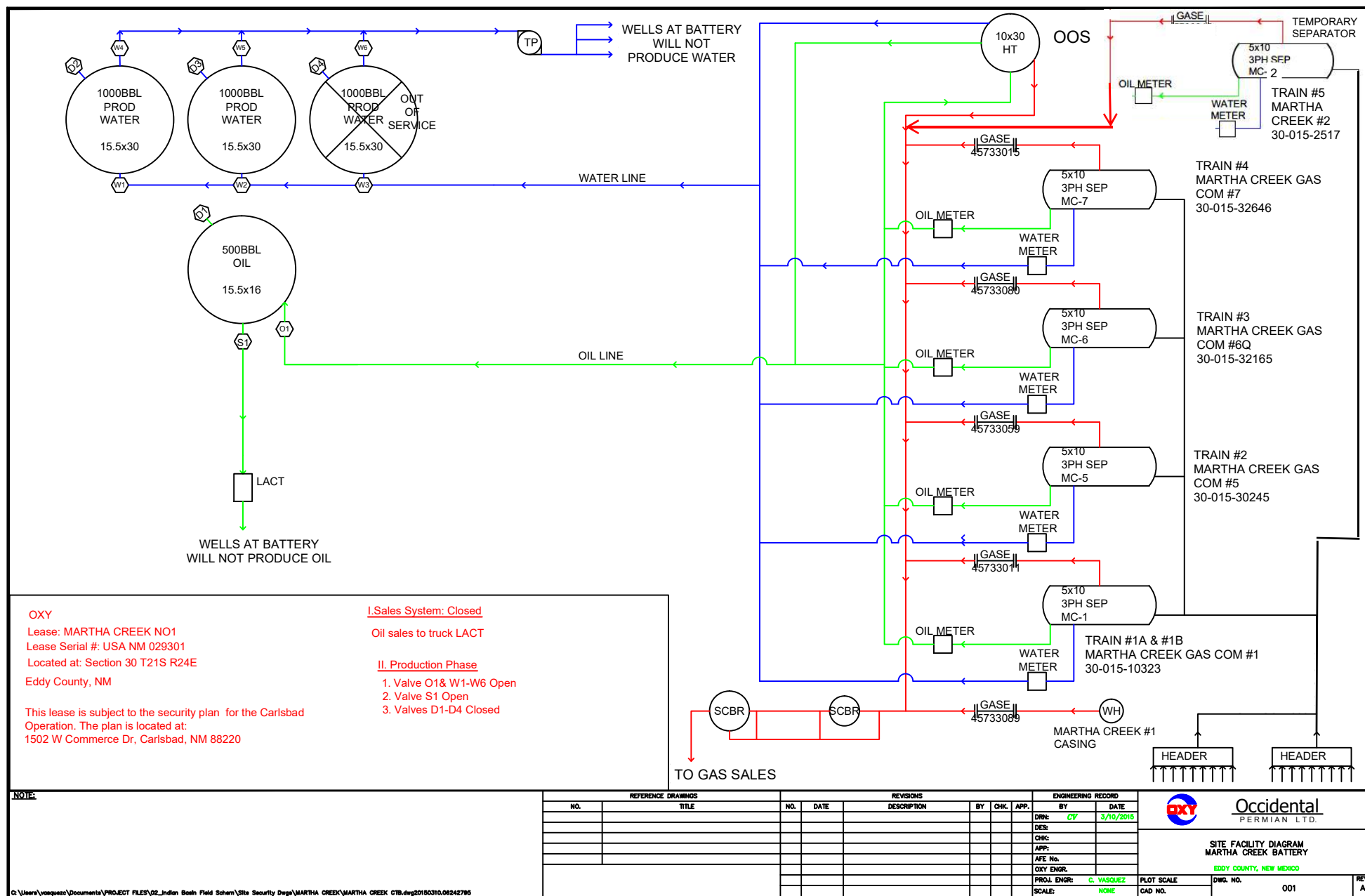

**DISTRICT I**  
P. O. Box 1980  
Hobbs, NM 88241-1980

State of New Mexico  
Energy, Minerals, and Natural Resources Department

Form C-102  
Revised 02-10-94  
Instructions on back

**DISTRICT II**  
P. O. Drawer DD  
Artesia, NM 88211-0719

**OIL CONSERVATION DIVISION**  
P. O. Box 2088  
Santa Fe, New Mexico 87504-2088

Submit to the Appropriate  
District Office  
State Lease - 4 copies  
Fee Lease - 3 copies

**DISTRICT III**  
1000 Rio Brazos Rd.  
Aztec, NM 87410

**DISTRICT IV**  
P. O. Box 2088  
Santa Fe, NM 87507-2088

☐ AMENDED REPORT

**WELL LOCATION AND ACREAGE DEDICATION PLAT**

1 API Number 30-015-30245		2 Pool Code 33685		3 Pool Name INDIAN BASIN (UPPER PENN ASSOCIATED)					
4 Property Code 22545		5 Property Name MARTHA CREEK GAS COM.						6 Well Number 5	
7 OGRID No. 6137		8 Operator Name DEVON ENERGY CORPORATION (NEVADA)						9 Elevation 3759'	
10 SURFACE LOCATION									
UL or lot no. 5	Section 30	Township 21 SOUTH	Range 24 EAST, N.M.P.M.	Lot Ida	Feet from the 660'	North/South line NORTH	Feet from the 859'	East/West line EAST	County EDDY
11 BOTTOM HOLE LOCATION IF DIFFERENT FROM SURFACE									
UL or lot no.	Section	Township	Range	Lot Ida	Feet from the	North/South line	Feet from the	East/West line	County
12 Dedicated Acres 320 390.98									
13 Joint or Infill									
14 Consolidation Code									
15 Order No.									
NO ALLOWABLE WELL BE ASSIGNED TO THIS COMPLETION UNTIL ALL INTERESTS HAVE BEEN CONSOLIDATED OR A NON-STANDARD UNIT HAS BEEN APPROVED BY THE DIVISION									

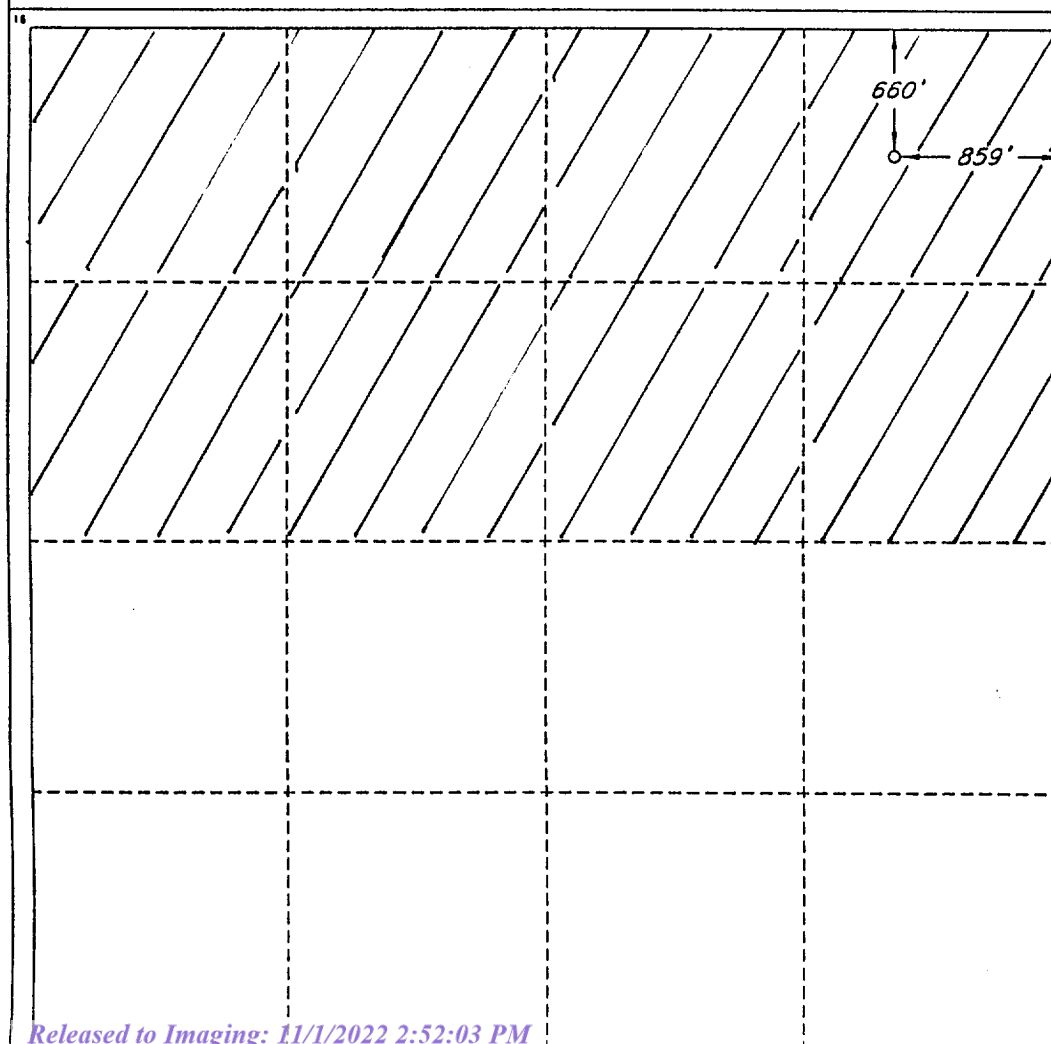

**OPERATOR CERTIFICATION**

I hereby certify that the information contained herein is true and complete to the best of my knowledge and belief.

Signature  
Candi Graham

Printed Name  
Candi Graham

Title  
Engineering Tech.

Date  
December 9, 1999

(refer to original w/APD)  
**SURVEYOR CERTIFICATION**

I hereby certify that the well location shown on this plat was plotted from field notes of actual surveys made by me or under my supervision, and that the same is true and correct to the best of my belief.

Date of Survey  
MARCH 7, 1998

Signature and Seal of  
Professional Surveyor  
ROGER M. ROBBINS  
12128  
P.S. #12128



Hobbs, NM 88241-1980

State of New Mexico  
Energy, Minerals, and Natural Resources DepartmentPage 9-0823  
Revised 02-10-94

Instructions on back

Submit to the Appropriate  
District Office  
State Lease - 4 copies  
Fee Lease - 3 copies**DISTRICT II**P. O. Drawer DD  
Artesia, NM 88211-0719**DISTRICT III**1000 Rio Brazos Rd.  
Aztec, NM 87410**DISTRICT IV**P. O. Box 2088  
Santa Fe, NM 87507-2088**OIL CONSERVATION DIVISION**P. O. Box 2088  
Santa Fe, New Mexico 87504-2088

[\*] AMENDED REPORT

2/11/2003 added BHL

**WELL LOCATION AND ACREAGE DEDICATION PLAT**

1 API Number 30-015-31141		2 Pool Code 33685		3 Pool Name INDIAN BASIN (UPPER PENN) ASSOC.		
4 Property Code 22545		5 Property Name MARTHA CREEK GAS COM.			6 Well Number 7	
7 OGRID No. 6137		8 Operator Name PRODUCTION COMPANY, L.P. DEVON ENREGY CORPORATION (NEVADA)			9 Elevation 3715'	

**" SURFACE LOCATION**

UL or lot no.	Section	Township	Range	Lot Ida	Feet from the	North/South line	Feet from the	East/West line	County
H/12	30	21 SOUTH	24 EAST, N.M.P.M.		2180'	NORTH	660'	EAST	EDDY

**" BOTTOM HOLE LOCATION IF DIFFERENT FROM SURFACE**

UL or lot no.	Section	Township	Range	Lot Ida	Feet from the	North/South line	Feet from the	East/West line	County
H	30	21-S	24-E		1980'	NORTH	660'	EAST	EDDY

12 Dedicated Acres 320	13 Joint or Infill	14 Consolidation Code	15 Order No.
---------------------------	--------------------	-----------------------	--------------

NO ALLOWABLE WELL BE ASSIGNED TO THIS COMPLETION UNTIL ALL INTERESTS HAVE BEEN  
CONSOLIDATED OR A NON-STANDARD UNIT HAS BEEN APPROVED BY THE DIVISION

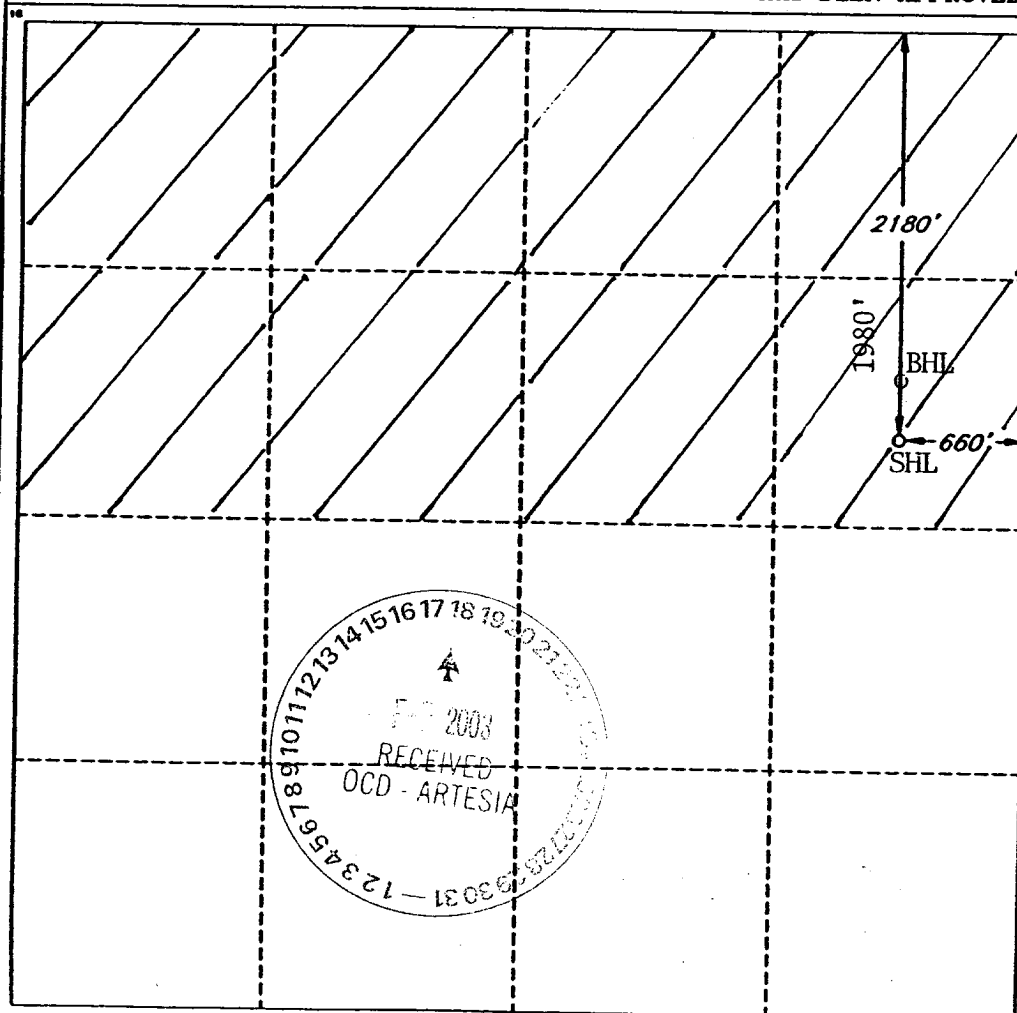
**OPERATOR CERTIFICATION**

I hereby certify that the information  
contained herein is true and complete  
to the best of my knowledge and belief.

Signature

Candace R. Graham

Printed Name

Candace R. Graham

Title

Engineering Tech.

Date

March 14, 2000

February 11, 2003

**SURVEYOR CERTIFICATION**

I hereby certify that the well  
location shown on this plat was  
plotted from field notes of actual  
surveys made by me or under  
my supervision, and that the  
same is true and correct to the  
best of my belief.

Date of Survey

SEPTEMBER 8, 1999

Signature and Seal of  
Professional Surveyor

Certificate No.

V. L. BEZNER R.P.S. #7920

JOB #64994 / 51 NE / V.H.B.

\*

Candace R. Graham

Candace R. Graham, Devon Energy Production Company, L.P.  
resubmitting due to expiration of original APD 10-16-2002



**OXY USA WTP Limited Partnership / OXY USA INC /  
OCCIDENTAL PERMIAN LTD**  
A subsidiary of Occidental Petroleum Corporation

5 Greenway Plaza, Suite 110, Houston, Texas 77046  
P.O. Box 4294, Houston, Texas 77210-4294  
Direct: 713.366.5106  
Sandra\_Musallam@oxy.com

June 27, 2022

Re: Application for Off-Lease Measurement for Wells at the Martha Creek Battery in Eddy County,  
New Mexico.

Dear Interest Owner:

This is to advise you that OXY USA WTP Limited Partnership is filing for off-lease measurement for the wells at the Martha Creek Battery. A copy of the application submitted to the Division is attached. *This OLM request also includes future wells within the same pools and leases/CAs of wells listed in the application.*

Any objections or requests for a hearing regarding this application must be submitted to the New Mexico Oil Conservation Division Santa Fe Office within 20 Days from the date of this letter.

Pursuant to Statewide rule 19.15.12.10(C)(4)(g) OXY USA WTP Limited Partnership requests the option to include additional pools or leases within the defined parameters set forth in the order for future additions.

For questions regarding this application, please contact Sandra Musallam at (713) 366-5106.

Respectfully,

A handwritten signature in black ink, appearing to read "SMusallam", with a long horizontal stroke extending to the right.

**OXY USA WTP Limited Partnership**  
Sandra Musallam  
Regulatory Engineer – Compliance Lead  
Sandra\_Musallam@oxy.com



MAILED 06/27/2022

OWNER_NAME	OWNER_NAME_LINE_2	OWNER_ADDRESS_LINE_1	CITY	STATE	ZIP	TRACKING NUMBER
MINERALS MANAGEMENT SERVICE		620 E. GREENE STREET	CARLSBAD	NM	88220	7014 1820 0000 0732 5477
SABINE ROYALTY TRUST	SIMMONS BANK AGENT	PO BOX 678600	DALLAS	TX	75267-8600	7014 1820 0000 0732 5484

**From:** [Musallam, Sandra C](#)  
**To:** [McClure, Dean, EMNRD](#)  
**Subject:** [EXTERNAL] RE: surface commingling applications to be withdrawn  
**Date:** Tuesday, November 1, 2022 1:49:59 PM  
**Attachments:** [image003.png](#)

**CAUTION:** This email originated outside of our organization. Exercise caution prior to clicking on links or opening attachments.

Hello Dean,

Yes, please cancel the following OLM permits for individual batteries at Indian Basin. Thank you!

BATTERY	OIL/GAS	ACTION ID
NIBU BATTERY COMMINGLE & OLM - associated with Indian Basin Gas Commingle	GAS	120964
MOC OLM - associated with Indian Basin Gas Commingle	GAS	120667
WINSTON #5 OLM - associated with Indian Basin Gas Commingle	GAS	135403
Martha Creek BATTERY OLM - associated with Indian Basin Gas Commingle	GAS	120465
Indain Basin CTB OLM - associated with Indian Basin Gas Commingle	GAS	120459
Indian Basin 32 State 132 Facility OLM - associated with Indian Basin Gas Commingle	GAS	120458
INDIAN HILLS STATE COM BATTERY OLM - associated with Indian Basin Gas Commingle	GAS	120456
215 FACILITY OLM -associated with Indian Basin Gas Commingle	GAS	135394
INDIAN HILLS UNIT 120 FACILITY OLM - associated with Indian Basin Gas Commingle	GAS	120457

Sandra Musallam  
 Regulatory Engineer  
 713-366-5106 (office)  
 713-504-8577 (cell)

---

**From:** McClure, Dean, EMNRD <Dean.McClure@emnrd.nm.gov>  
**Sent:** Tuesday, November 1, 2022 2:41 PM  
**To:** Musallam, Sandra C <Sandra\_Musallam@oxy.com>  
**Subject:** [EXTERNAL] surface commingling applications to be withdrawn

**WARNING - This message is from an EXTERNAL SENDER - be CAUTIOUS,  
particularly with links and attachments.**

---

Sandra,

It seems as there were several surface commingling applications which Oxy may wish to withdraw related to the Indian Basin area.

Do you happen to have those action IDs and wish to formally withdraw them?

Dean McClure

Petroleum Engineer, Oil Conservation Division

New Mexico Energy, Minerals and Natural Resources Department

(505) 469-8211

**District I**  
1625 N. French Dr., Hobbs, NM 88240  
Phone:(575) 393-6161 Fax:(575) 393-0720  
**District II**  
811 S. First St., Artesia, NM 88210  
Phone:(575) 748-1283 Fax:(575) 748-9720  
**District III**  
1000 Rio Brazos Rd., Aztec, NM 87410  
Phone:(505) 334-6178 Fax:(505) 334-6170  
**District IV**  
1220 S. St Francis Dr., Santa Fe, NM 87505  
Phone:(505) 476-3470 Fax:(505) 476-3462

**State of New Mexico**  
**Energy, Minerals and Natural Resources**  
**Oil Conservation Division**  
**1220 S. St Francis Dr.**  
**Santa Fe, NM 87505**

COMMENTS  
  
Action 155365

COMMENTS

Operator: OXY USA WTP LIMITED PARTNERSHIP P.O. Box 4294 Houston, TX 772104294	OGRID: 192463
	Action Number: 155365
	Action Type: [IM-SD] Admin Order Support Doc (ENG) (IM-AAO)

COMMENTS

Created By	Comment	Comment Date
dmcclure	Rejected under Action ID: 120465	11/1/2022

**District I**  
1625 N. French Dr., Hobbs, NM 88240  
Phone:(575) 393-6161 Fax:(575) 393-0720  
**District II**  
811 S. First St., Artesia, NM 88210  
Phone:(575) 748-1283 Fax:(575) 748-9720  
**District III**  
1000 Rio Brazos Rd., Aztec, NM 87410  
Phone:(505) 334-6178 Fax:(505) 334-6170  
**District IV**  
1220 S. St Francis Dr., Santa Fe, NM 87505  
Phone:(505) 476-3470 Fax:(505) 476-3462

**State of New Mexico**  
**Energy, Minerals and Natural Resources**  
**Oil Conservation Division**  
**1220 S. St Francis Dr.**  
**Santa Fe, NM 87505**

CONDITIONS  
  
Action 155365

CONDITIONS

Operator: OXY USA WTP LIMITED PARTNERSHIP P.O. Box 4294 Houston, TX 772104294	OGRID: 192463
	Action Number: 155365
	Action Type: [IM-SD] Admin Order Support Doc (ENG) (IM-AAO)

CONDITIONS

Created By	Condition	Condition Date
dmcclure	None	11/1/2022