

District I

1625 N. French Drive, Hobbs, NM 88240

District II

811 S. First St., Artesia, NM 88210

District III

1000 Rio Brazos Road, Aztec, NM 87410

District IV1220 S. St Francis Dr, Santa Fe, NM
87505

State of New Mexico

Energy, Minerals and Natural Resources Department

Form C-107-B

Revised August 1, 2011

OIL CONSERVATION DIVISION1220 S. St Francis Drive
Santa Fe, New Mexico 87505

Submit the original application to the Santa Fe office with one copy to the appropriate District Office.

APPLICATION FOR SURFACE COMMINGLING (DIVERSE OWNERSHIP)OPERATOR NAME: OXY USA WTP LIMITED PARTNERSHIPOPERATOR ADDRESS: 5 GREENWAY PLAZA SUITE 110, HOUSTON TX 77046

APPLICATION TYPE:

☐ Pool Commingling ☐ Lease Commingling ☒ Pool and Lease Commingling ☐ Off-Lease Storage and Measurement (Only if not Surface Commingled)
LEASE TYPE: ☐ Fee ☒ State ☒ Federal

Is this an Amendment to existing Order? ☒ Yes ☐ No If "Yes", please include the appropriate Order No. PLC 546-0
 Have the Bureau of Land Management (BLM) and State Land office (SLO) been notified in writing of the proposed commingling
☒ Yes ☐ No

(A) POOL COMMINGLING

Please attach sheets with the following information

(1) Pool Names and Codes	Gravities / BTU of Non-Commingled Production	Calculated Gravities / BTU of Commingled Production		Calculated Value of Commingled Production	Volumes
SEE ATTACHED					

- (2) Are any wells producing at top allowables? ☐ Yes ☒ No
 (3) Has all interest owners been notified by certified mail of the proposed commingling? ☒ Yes ☐ No.
 (4) Measurement type: ☐ Metering ☒ Other (Specify) WELL TESTS
 (5) Will commingling decrease the value of production? ☐ Yes ☒ No If "yes", describe why commingling should be approved

(B) LEASE COMMINGLING

Please attach sheets with the following information

- (1) Pool Name and Code.
 (2) Is all production from same source of supply? ☐ Yes ☐ No
 (3) Has all interest owners been notified by certified mail of the proposed commingling? ☐ Yes ☐ No
 (4) Measurement type: ☐ Metering ☐ Other (Specify)

(C) POOL and LEASE COMMINGLING

Please attach sheets with the following information

- (1) Complete Sections A and E.

(D) OFF-LEASE STORAGE and MEASUREMENT

Please attached sheets with the following information

- (1) Is all production from same source of supply? ☐ Yes ☐ No
 (2) Include proof of notice to all interest owners.

(E) ADDITIONAL INFORMATION (for all application types)

Please attach sheets with the following information

- (1) A schematic diagram of facility, including legal location.
 (2) A plat with lease boundaries showing all well and facility locations. Include lease numbers if Federal or State lands are involved.
 (3) Lease Names, Lease and Well Numbers, and API Numbers.

I hereby certify that the information above is true and complete to the best of my knowledge and belief.

SIGNATURE:  TITLE: REGULATORY ENGINEER DATE: 06/28/22TYPE OR PRINT NAME SANDRA MUSALLAM TELEPHONE NO.: 713-366-5106E-MAIL ADDRESS: SANDRA_MUSALLAM@OXY.COM

Revised March 23, 2017

RECEIVED:	REVIEWER:	TYPE:	APP NO:
-----------	-----------	-------	---------

ABOVE THIS TABLE FOR OCD DIVISION USE ONLY

NEW MEXICO OIL CONSERVATION DIVISION
 - Geological & Engineering Bureau -
 1220 South St. Francis Drive, Santa Fe, NM 87505



ADMINISTRATIVE APPLICATION CHECKLIST

THIS CHECKLIST IS MANDATORY FOR ALL ADMINISTRATIVE APPLICATIONS FOR EXCEPTIONS TO DIVISION RULES AND REGULATIONS WHICH REQUIRE PROCESSING AT THE DIVISION LEVEL IN SANTA FE

Applicant: OXY USA WTP LIMITED PARTNERSHIP **OGRID Number:** 192463
Well Name: COMANCHE 3 FEDERAL #1 & MULTIPLE **API:** 30-015-28720 & MULTIPLE
Pool: DAGGER DRAW;UP PENN, SOUTH (ASSOC) & MULTIPLE **Pool Code:** 15475 & MULTIPLE

SUBMIT ACCURATE AND COMPLETE INFORMATION REQUIRED TO PROCESS THE TYPE OF APPLICATION INDICATED BELOW

- 1) **TYPE OF APPLICATION:** Check those which apply for [A]
 A. Location – Spacing Unit – Simultaneous Dedication
☐ NSL ☐ NSP (PROJECT AREA) ☐ NSP (PRORATION UNIT) ☐ SD
- B. Check one only for [I] or [II]
 [I] Commingling – Storage – Measurement
☐ DHC ☐ CTB ☒ PLC ☐ PC ☐ OLS ☐ OLM
 [II] Injection – Disposal – Pressure Increase – Enhanced Oil Recovery
☐ WFX ☐ PMX ☐ SWD ☐ IPI ☐ EOR ☐ PPR
- 2) **NOTIFICATION REQUIRED TO:** Check those which apply.
 A. ☐ Offset operators or lease holders
 B. ☒ Royalty, overriding royalty owners, revenue owners
 C. ☐ Application requires published notice
 D. ☒ Notification and/or concurrent approval by SLO
 E. ☒ Notification and/or concurrent approval by BLM
 F. ☐ Surface owner
 G. ☒ For all of the above, proof of notification or publication is attached, and/or,
 H. ☐ No notice required

FOR OCD ONLY

- ☐ Notice Complete
☐ Application Content Complete

- 3) **CERTIFICATION:** I hereby certify that the information submitted with this application for administrative approval is **accurate** and **complete** to the best of my knowledge. I also understand that **no action** will be taken on this application until the required information and notifications are submitted to the Division.

Note: Statement must be completed by an individual with managerial and/or supervisory capacity.

SANDRA MUSALLAM

Print or Type Name

Signature

06/27/2022

Date

713-366-5106

Phone Number

SANDRA_MUSALLAM@OXY.COM

e-mail Address

APPLICATION FOR POOL COMMINGLE AND OFF-LEASE MEASUREMENT

Commingling proposal for North Indian Basin Unit (NIBU) 11 Battery

OXY USA WTP LP requests to amend PLC 546-0 for production at NIBU 11 Battery (O 02 T21S R23E). Separators have been added to create individual trains, and wells have been removed due to being P&A'd. Also, oil is no longer expected to be produced at the batteries. As a result, MOC Battery and Station 210 wells will be removed from this permit. MOC will be refiled as a separate OLM permit.

This commingle application includes current and future wells in the leases/CAs and pools listed below.

NORTH INDIAN BASIN UNIT 11 BATTERY

TRAIN #1 - POOL AND LEASE COMMINGLE & OFF-LEASE MEASUREMENT

CA E/2 SEC 3 - PENDING

50% NMNM0384623 (12.5% BLM ROYALTY) & 50% NMNM05608 (12.5% BLM ROYALTY)

POOL DAGGER DRAW;UP PENN, SOUTH (ASSOC) 15475

Well Name	API	Surface Location	Date Online	Oil (BOPD)	Gravity API	Gas (MSCFD)	BTU/cf	Water (BWPD)
COMANCHE FEDERAL 3 NO 1	30-015-28720	G-03-21S-23E	Jun-96	0	43.5	9	1180	0

CA W/2 SEC 3 - PENDING

50% NMNM0384623 (12.5% BLM ROYALTY) & 50% NMNM05608 (12.5% BLM ROYALTY)

POOL INDIAN BASIN;UPPER PENN (PRO GAS) 79040

Well Name	API	Surface Location	Date Online	Oil (BOPD)	Gravity API	Gas (MSCFD)	BTU/cf	Water (BWPD)
NORTH INDIAN BASIN UNIT GAS COM NO 3	30-015-10557	K-03-21S-23E	Dec-92	0	43.5	23	1142	0

TRAIN #2

PA# 70998A

POOL DAGGER DRAW;UP PENN, SOUTH (ASSOC) 15475

Well Name	API	Surface Location	Date Online	Oil (BOPD)	Gravity API	Gas (MSCFD)	BTU/cf	Water (BWPD)
NORTH INDIAN BASIN UNIT #021	30-015-28621	F-11-21S-23E	Oct-95	0	43.5	10	1158	0
NORTH INDIAN BASIN UNIT #024	30-015-28814	D-11-21S-23E	Apr-96	0	43.5	224	1158	0
NORTH INDIAN BASIN UNIT #030*	30-015-29059	A-10-21S-23E	Oct-96	0	43.5	26	1158	0

*Per Order R-10893, Pool is Dagger Draw;Up Penn, South (Assoc)

Removed due to P&A'd – North Indian Basin Unit #020; 30-015-28384

TRAIN #3 - OFF-LEASE MEASUREMENT

CA NM121117 - 37.5% NMNM05608 (BLM 12.5%) & 12.5% NMNM81677 (BLM 12.5%) & 50% NMNM05551 (BLM 12.5%)

POOL INDIAN BASIN;MORROW 78960

Well Name	API	Surface Location	Date Online	Date Online	EST. Oil (BOPD)	Gravity API	Gas (MSCFD)	BTU/cf	Water (BWPD)
ENCORE 12 INDIAN COM 1	30-015-35632	H-12-21S-23E	Jul-09	Jul-09	0	43.5	402	1085	150

TRAIN #4

PA# 70998B

POOL INDIAN BASIN;MORROW 78960

Well Name	API	Surface Location	Date Online	Date Online	EST. Oil (BOPD)	Gravity API	Gas (MSCFD)	BTU/cf	Water (BWPD)
NORTH INDIAN BASIN UNIT #022	30-015-28583	M-11-21S-23E	Apr-96	Apr-96	0	43.5	81	1075	0

North Indian Basin Unit 11 Battery Process Flow:

Train #1: Comanche Fed 3 #1 and NIBU Gas Com #3 flow to a 6' X 15' three-phase production separator. The vessel is equipped with a gas orifice meter and turbine meters for oil and water, even though the wells do not produce oil or water. The gas meter serves as the BLM FMP meter. To obtain well tests, the Comanche Fed 3 #1 and NIBU Gas Com #3 are shut-in while the other well is being produced.

Gas Production is allocated from the FMP meter back to the each well based on well tests. Wells have been online for at least 25 years and are on an established decline rate. Wells will be tested at least once during a productive month.

Train #2: NIBU #21, 24 and 30 flow to a 6' X 15' three-phase production separator. The vessel is equipped with a gas orifice meter and turbine meters for oil and water, even though the wells do not produce oil or water. The gas meter serves as the BLM FMP meter. For well testing purposes, the NIBU wells flow to a 4' X 15' three-phase test separator which is equipped with a gas orifice meter and turbine meters for oil and water.

Gas Production is allocated from the FMP meter back to the each well based on well tests. Wells have been online for at least 25 years and are on an established decline rate. Wells are in the same lease and pool so are not considered commingled. They will be tested at least annually in line with NMAC 19.15.12.10 B(1)(a).

Train #3: Encore 12 Indian Com 1 flows to a dedicated 6' X 15' three-phase separator. The vessel is equipped with a gas orifice meter and turbine meters for oil and water, even though the well does not produce oil or water. The gas meter serves as the BLM FMP meter.

Train #4: North Indian Basin Unit #022 flows to a dedicated 6' X 15' three-phase separator. The vessel is equipped with a gas orifice meter and turbine meters for oil and water, even though the well does not produce oil. The gas meter serves as the BLM FMP meter. Water is sent to the Indian Basin Disposal System.

Wells to remove:

MOC FEDERAL CENTRAL FACILITY

Well Name	API
MOC FEDERAL NO 2	30-015-27984
MOC FEDERAL NO 5	30-015-28117
MOC FEDERAL NO 3	30-015-28045
BONE FLATS 12 FEDERAL 4	30-015-28675
NORTH INDIAN BASIN UNIT #015	30-015-28305
NORTH INDIAN BASIN UNIT #026	30-015-28752

STATION 210 FACILITY

Well Name	API
NORTH INDIAN BASIN UNIT #001	30-015-10065
NORTH INDIAN BASIN UNIT #004	30-015-10558
NORTH INDIAN BASIN UNIT #005	30-015-10559
NORTH INDIAN BASIN UNIT #008	30-015-26324
NORTH INDIAN BASIN UNIT #009	30-015-27917
NORTH INDIAN BASIN UNIT #036	30-015-31048
NORTH INDIAN BASIN UNIT #031	30-015-30111

Additional Application Components:

The flow of production is shown in detail on the enclosed facility diagram. Also enclosed is a map detailing facility, lease, and well location.

The oil and gas meters are calibrated on a regular basis per API, BLM and NMOCD specifications.

Pursuant to Statewide rule 19.15.12.10(C)(4)(g) OXY WTP LP requests the option to include additional pools or leases within the defined parameters set forth in the Order for future additions.

Commingling and off-lease measurement will not reduce the individual wells' production value or otherwise adversely affect the interest owners. It is the most effective means of producing the reserves.

OXY USA WTP LP understands the requested approval will not constitute the granting of any right-of-way or construction rights not granted by the lease instrument.



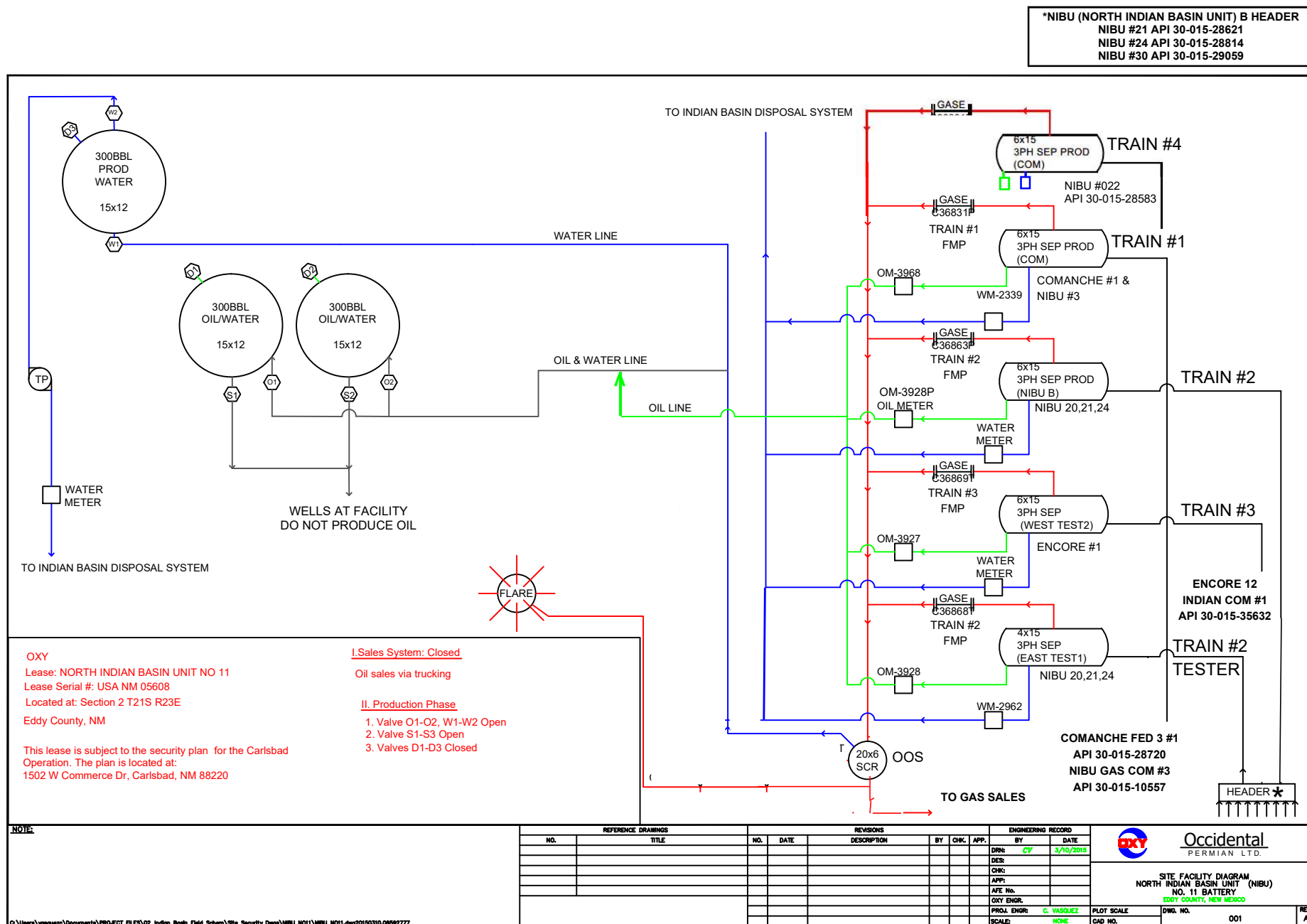



**OXY USA WTP Limited Partnership / OXY USA INC /
OCCIDENTAL PERMIAN LTD**
A subsidiary of Occidental Petroleum Corporation

5 Greenway Plaza, Suite 110, Houston, Texas 77046
P.O. Box 4294, Houston, Texas 77210-4294
Direct: 713.366.5106
Sandra_Musallam@oxy.com

June 28, 2022

Re: Application for Surface Commingling and Off-Lease Measurement for Wells at the NIBU 11 Battery in Eddy County, New Mexico.

Dear Interest Owner:

This is to advise you that OXY USA WTP Limited Partnership is filing an amendment to PLC 546-0 surface commingling and off-lease measurement for the wells at the NIBU 11 Battery. A copy of the application submitted to the Division is attached. *This commingle request also includes future wells within the same pools and leases/CAs of wells listed in the application.*

Any objections or requests for a hearing regarding this application must be submitted to the New Mexico Oil Conservation Division Santa Fe Office within 20 Days from the date of this letter.

Pursuant to Statewide rule 19.15.12.10(C)(4)(g) OXY USA WTP Limited Partnership requests the option to include additional pools or leases within the defined parameters set forth in the order for future additions.

For questions regarding this application, please contact Sandra Musallam at (713) 366-5106.

Respectfully,

A handwritten signature in black ink, appearing to read "S Musallam".

OXY USA WTP Limited Partnership
Sandra Musallam
Regulatory Engineer – Compliance Lead
Sandra_Musallam@oxy.com

MAILED 06/28/2022						
To Company Name	To Name	To Address Line 1	To City	To State	To ZIP	TRACKING
	ALYSSA MARIE STARK	1878 PUTNAM DRIVE	BARTLESVILLE	OK	74006	_9414811898765878458339
	ANN H STROMBERG	274 SAN LUIS PLACE	CLAREMONT	CA	91711	_9414811898765878458056
	BREITBURN OPERATING LP	1111 BAGBY SUITE 1600	HOUSTON	TX	77002	_9414811898765878458025
	BRIAN PATRICK MCCOY	17732 LONG RIDGE RD	TAMPA	FL	33647	_9414811898765878458094
	DAVID L STARK	315 CHESTNUT ST	LAKE JACKSON	TX	77566	_9414811898765878458087
	DEBORAH ANN STARK WORTHAM	8600 MORNINGSIDE ROAD	GUTHRIE	OK	73044	_9414811898765878458070
	DIANA R MCINTYRE	732 CLOYDEN ROAD	PALOS VERDES ESTATES	CA	90274	_9414811898765878458452
	EDITH BIVINS	612 WEST LOGAN ST NO 11	CALDWELL	ID	83605	_9414811898765878458421
	FIRST CENTURY OIL INC	400 N PENN STE 1000	ROSWELL	NM	88201	_9414811898765878458445
	GATES PROPERTIES LTD	PO BOX 81119	MIDLAND	TX	79708	_9414811898765878458438
	HANACO LLC	PO BOX 750	BIG HORN	WY	82833	_9414811898765878458551
	HANAGAN INVESTMENTS LLC	P O BOX 1737	ROSWELL	NM	88202	_9414811898765878458520
	JACK D STARK	9108 CR 1620	FITZHUGH	OK	74843	_9414811898765878458599
	JENANE BERLENE BATES	149 COUNTY ROAD 2017	BARTLESVILLE	OK	74003	_9414811898765878458537
	JOHN W GATES LLC	706 W GRAND AVE	ARTESIA	NM	88210	_9414811898765878457219
	JON STROMBERG	138 DEER CREEK RD	EDMOND	OK	73012	_9414811898765878457264
	JON STROMBERG REV TR	12101 N MACARTHUR 213	OKLAHOMA CITY	OK	73162	_9414811898765878457226
	KAREN K STARK BARTON	419 S CAROL ST	CARNEGIE	OK	73015	_9414811898765878457295
	KENNETH W IRISH	227 1/2 RHEEM BLVD	MORAGA	CA	94556	_9414811898765878457240
	L M STARK	1114 CLYDE STREET	AMARILLO	TX	79106	_9414811898765878457271
	LAURA ANN MCCOY	P O BOX 1773	ROSWELL	NM	88202	_9414811898765878457851
	LEIF HELTON OLSON ESTATE	2702 56TH ST	LUBBOCK	TX	79413	_9414811898765878457820
	LYNNA CAROL WEBB	21711 DAVID AVE	EASTPOINTE	MI	48021	_9414811898765878457899
	MARY ADELE STROMBERG PERRY	123 BEACHVIEW WAY	RUNAWAY BAY	TX	76426	_9414811898765878457844
	MARY JANE STARK HENDERSON	347 HILLSIDE CIR	BURLESON	TX	76028	_9414811898765878457875
	MARY PECK STROMBERG LOY	12812 CASTLEROCK CT	OKLAHOMA CITY	OK	73142	_9414811898765878457752
	MICHAEL FRANCIS MCCOY	6771 MEADE STREET	HOLLYWOOD	FL	33024	_9414811898765878457721
	MICHAEL RAY STARK	6510 ELLSWORTH RD	FORT SMITH	AR	72903	_9414811898765878457790
	NANCY HELEN CASTILLO	1108 DAHLIA COURT	CALEXICO	CA	92231	_9414811898765878457783
PROPERTIES INC	NIGHTENGAL PETROLEUM	2624 GUILFORD LN	OKLAHOMA CITY	OK	73120	_9414811898765878457776
	PAMELA FARNHAM	183 PUMA LN	RIDGWAY	CO	81432	_9414811898765878457950
	PHYLLIS A STARK	9108 CR 1620	FITZHUGH	OK	74843	_9414811898765878457905
	REGINA KAY REALY	2817 CATHLEEN LN	SHERMAN	TX	75092	_9414811898765878457936
HEIRS SPECIAL AGENCY	REX WHEATLEY	P O DRAWER AA	ARTESIA	NM	88211	_9414811898765878457615
	RMA ENERGY LLC	777 TAYLOR ST STE 1055	FORT WORTH	TX	76102	_9414811898765878457660
ROBERT L BERGMAN TTEE	ROBERT & JACQUELINE BERGMAN RV TR	1230 MECHEM DR APT 14	RUIDOSO	NM	88345	_9414811898765878457691
ROBERT H & JACQUELINE R BERGMAN TRUSTEES	ROBERT H & JACQUELINE R BERGMAN	2515 GAYE DRIVE	ROSWELL	NM	88201	_9414811898765878457684
	ROBERT M IRISH	15155 MOORES VALLEY ROAD	YAMHILL	OR	97148	_9414811898765878457677
	RONALD EUGENE STARK	24119 LOTUS DR	KANSASVILLE	WI	53139	_9414811898765878457110

To Company Name	To Name	To Address Line 1	To City	To State	To ZIP	TRACKING
	RSC RESOURCES LP	9740 W FM 2147 NO 8329	HORSESHOE BAY	TX	78657	_9414811898765878457165
	RUSSELL SANFORD GATES	23 STAFFORD SQUARE	BOYERTOWN	PA	19512	_9414811898765878457196
SIMMONS BANK AGENT & TTEE	SABINE ROYALTY TRUST	PO BOX 678600	DALLAS	TX	75267	_9414811898765878457189
	SAM HALE STROMBERG	PO BOX 1412	ARDMORE	OK	73402	_9414811898765878457318
	SARA S JONES	1042 CARLISLE DR	ALLEN	TX	75002	_9414811898765878457363
	SARANN COMPANY	311 W QUAY ST	ARTESIA	NM	88210	_9414811898765878457301
COMMISSIONER OF PUBLIC LANDS	STATE OF NEW MEXICO	P O BOX 1148	SANTA FE	NM	87504	_9414811898765878457349
	SUSAN M SHOPE	34 FAIRVIEW STREET	ASHEVILLE	NC	28803	_9414811898765878457332
	SUSAN REESE	1230 MECHEM DRIVE NO 14	RUIDOSO	NM	88345	_9414811898765878457011
CITIZENS BANK & TRUST OF ARDMORE OK	T C & JUNE B STROMBERG REV TR	P O BOX 277	ARDMORE	OK	73402	_9414811898765878457059
FIRST NATIONAL BANK TTEE	T C & JUNE B STROMBERG REV TRUST	P O BOX AA	ARTESIA	NM	88211	_9414811898765878457004
	TESSA NICOLE STARK	1878 PUTNAM DRIVE	BARTLESVILLE	OK	74006	_9414811898765878457042
WELLS FARGO BANK NA TRUSTEE	THE HILL FOUNDATION	PO BOX 40909	AUSTIN	TX	78704	_9414811898765878457035
A TEXAS JOINT VENTURE	WESTWAY PETRO	6440 N CENTRAL EXPRESSWAY STE 615 LB 76	DALLAS	TX	75206	_9414811898765878457417
	WILLIAM ALLEN GATES	208 WREN DRIVE	GREENSBURG	PA	15601	_9414811898765878457462
	WILLIAM DOUGLASS MCCOY	8803 BRAUN VALLEY	SAN ANTONIO	TX	78254	_9414811898765878457400
	WILLIAM H STROMBERG JR	10 WEST MAIN STE 506	ARDMORE	OK	73401	_9414811898765878457448

☒ AMENDED REPORT

<div style="border: 1px solid black; width: 100px; height: 100px; margin: 0 auto; position: relative;"> <div style="position: absolute; top: 0; left: 0; width: 100%; height: 100%; background: linear-gradient(to right, transparent 49%, black 49%, black 51%, transparent 51%); background-size: 100% 100%;"></div> </div>	<div style="border: 1px solid black; width: 100px; height: 100px; margin: 0 auto; position: relative;"> <div style="position: absolute; top: 0; left: 0; width: 100%; height: 100%; background: linear-gradient(to right, transparent 49%, black 49%, black 51%, transparent 51%); background-size: 100% 100%;"></div> </div>	<div style="border: 1px solid black; width: 100px; height: 100px; margin: 0 auto; position: relative;"> <div style="position: absolute; top: 0; left: 0; width: 100%; height: 100%; background: linear-gradient(to right, transparent 49%, black 49%, black 51%, transparent 51%); background-size: 100% 100%;"></div> </div>
<div style="border: 1px solid black; width: 100px; height: 100px; margin: 0 auto; position: relative;"> <div style="position: absolute; top: 0; left: 0; width: 100%; height: 100%; background: linear-gradient(to right, transparent 49%, black 49%, black 51%, transparent 51%); background-size: 100% 100%;"></div> </div>	<div style="border: 1px solid black; width: 100px; height: 100px; margin: 0 auto; position: relative;"> <div style="position: absolute; top: 0; left: 0; width: 100%; height: 100%; background: linear-gradient(to right, transparent 49%, black 49%, black 51%, transparent 51%); background-size: 100% 100%;"></div> </div>	<div style="border: 1px solid black; width: 100px; height: 100px; margin: 0 auto; position: relative;"> <div style="position: absolute; top: 0; left: 0; width: 100%; height: 100%; background: linear-gradient(to right, transparent 49%, black 49%, black 51%, transparent 51%); background-size: 100% 100%;"></div> </div>
<div style="border: 1px solid black; width: 100px; height: 100px; margin: 0 auto; position: relative;"> <div style="position: absolute; top: 0; left: 0; width: 100%; height: 100%; background: linear-gradient(to right, transparent 49%, black 49%, black 51%, transparent 51%); background-size: 100% 100%;"></div> </div>	<div style="border: 1px solid black; width: 100px; height: 100px; margin: 0 auto; position: relative;"> <div style="position: absolute; top: 0; left: 0; width: 100%; height: 100%; background: linear-gradient(to right, transparent 49%, black 49%, black 51%, transparent 51%); background-size: 100% 100%;"></div> </div>	<div style="border: 1px solid black; width: 100px; height: 100px; margin: 0 auto; position: relative;"> <div style="position: absolute; top: 0; left: 0; width: 100%; height: 100%; background: linear-gradient(to right, transparent 49%, black 49%, black 51%, transparent 51%); background-size: 100% 100%;"></div> </div>
<div style="border: 1px solid black; width: 100px; height: 100px; margin: 0 auto; position: relative;"> <div style="position: absolute; top: 0; left: 0; width: 100%; height: 100%; background: linear-gradient(to right, transparent 49%, black 49%, black 51%, transparent 51%); background-size: 100% 100%;"></div> </div>	<div style="border: 1px solid black; width: 100px; height: 100px; margin: 0 auto; position: relative;"> <div style="position: absolute; top: 0; left: 0; width: 100%; height: 100%; background: linear-gradient(to right, transparent 49%, black 49%, black 51%, transparent 51%); background-size: 100% 100%;"></div> </div>	<div style="border: 1px solid black; width: 100px; height: 100px; margin: 0 auto; position: relative;"> <div style="position: absolute; top: 0; left: 0; width: 100%; height: 100%; background: linear-gradient(to right, transparent 49%, black 49%, black 51%, transparent 51%); background-size: 100% 100%;"></div> </div>

COMANCHE FEDERAL "3" LEASE

NORTH INDIAN BASIN UNIT GAS COM LEASE

17 OPERATOR CERTIFICATION

I hereby certify that the information contained herein is true and complete to the best of my knowledge and

Ginny Larke

Signature

Printed Name GINNY LARKE

Title Engineer Technician

Date 1/5/98

18 SURVEYOR CERTIFICATION

I hereby certify that the well location shown on this plat was plotted from field notes of actual surveys made by

Date of Survey

Signature and Seal of Professional Surveyor:

Certificate Number

☒ AMENDED REPORT

District I
1625 N. French Dr., Hobbs, NM 88240
Phone: (575) 393-6161 Fax: (575) 393-0720
District II
811 S. First St., Artesia, NM 88210
Phone: (575) 748-1283 Fax: (575) 748-9720
District III
1000 Rio Brazos Road, Aztec, NM 87410
Phone: (505) 334-6178 Fax: (505) 334-6170
District IV
1220 S. St. Francis Dr., Santa Fe, NM 87505
Phone: (505) 476-3460 Fax: (505) 476-3462

State of New Mexico
Energy, Minerals & Natural Resources Department
OIL CONSERVATION DIVISION
1220 South St. Francis Dr.
Santa Fe, NM 87505

Form C-102
Revised August 1, 2011
Submit one copy to appropriate
District Office

☒ AMENDED REPORT

WELL LOCATION AND ACREAGE DEDICATION PLAT

¹ API Number 30-015-28621	² Pool Code 15475	³ Pool Name Dagger Draw; Upr. Penn. South
⁴ Property Code	⁵ Property Name North Indian Basin Unit	⁶ Well Number 21
⁷ OGRID No. 16696	⁸ Operator Name OXY USA INC	⁹ Elevation 3747' GL

¹⁰ Surface Location

UL or lot no.	Section	Township	Range	Lot Idn	Feet from the	North/South line	Feet from the	East/West line	County
F	11	21S	23E		2245'	NORTH	1815'	WEST	EDDY

¹¹ Bottom Hole Location If Different From Surface

UL or lot no.	Section	Township	Range	Lot Idn	Feet from the	North/South line	Feet from the	East/West line	County

¹² Dedicated Acres 320	¹³ Joint or Infill	¹⁴ Consolidation Code	¹⁵ Order No.
--------------------------------------	-------------------------------	----------------------------------	-------------------------

No allowable will be assigned to this completion until all interests have been consolidated or a non-standard unit has been approved by the division.

	<p>¹⁷ OPERATOR CERTIFICATION</p> <p>I hereby certify that the information contained herein is true and complete to the best of my knowledge and belief, and that this organization either owns a working interest or unleased mineral interest in the land including the proposed bottom hole location or has a right to drill this well at this location pursuant to a contract with an owner of such a mineral or working interest, or to a voluntary pooling agreement or a compulsory pooling order heretofore entered by the division.</p> <p>Signature: <i>Jennifer Duarte</i> Date: 06/10/2013</p> <p>JENNIFER DUARTE Printed Name</p> <p>Jennifer.duarte@oxy.com E-mail Address</p>
	<p>¹⁸ SURVEYOR CERTIFICATION</p> <p>I hereby certify that the well location shown on this plat was plotted from field notes of actual surveys made by me or under my supervision, and that the same is true and correct to the best of my belief.</p>
	<p>Date of Survey</p> <p>Signature and Seal of Professional Surveyor:</p>
	<p>Certificate Number</p>

DISTRICT I

P.O. Box 1960, Hobbs, NM 88241-1960

State of New Mexico

Energy, Minerals and Natural Resources Department

Form C-102

Revised February 10, 1994

Submit to Appropriate District Office

State Lease - 4 Copies

Fee Lease - 3 Copies

DISTRICT II

P.O. Drawer DD, Artesia, NM 88211-0719

DISTRICT III

1000 Rio Brazos Rd., Aztec, NM 87410

OIL CONSERVATION DIVISION

P.O. Box 2088

Santa Fe, New Mexico 87504-2088

DISTRICT IV

P.O. BOX 2088, SANTA FE, N.M. 87504-2088

☐ AMENDED REPORT

WELL LOCATION AND ACREAGE DEDICATION PLAT

API Number	Pool Code 15475	Pool Name SOUTH DAGGER DRAW (U. PENN ASSOC)
Property Code 6411	Property Name NORTH INDIAN BASIN UNIT	Well Number 24
OGRID No. 014021	Operator Name MARATHON OIL COMPANY	Elevation 3735

Surface Location

UL or lot No.	Section	Township	Range	Lot Idn	Feet from the	North/South line	Feet from the	East/West line	County
D	11	21 S	23 E		122	NORTH	310	WEST	EDDY

Bottom Hole Location If Different From Surface

UL or lot No.	Section	Township	Range	Lot Idn	Feet from the	North/South line	Feet from the	East/West line	County
D	11	21 S	23 E		917	NORTH	827	WEST	EDDY

Dedicated Acres	Joint or Infill	Consolidation Code	Order No.
320 W/2			

NO ALLOWABLE WILL BE ASSIGNED TO THIS COMPLETION UNTIL ALL INTERESTS HAVE BEEN CONSOLIDATED
OR A NON-STANDARD UNIT HAS BEEN APPROVED BY THE DIVISION

	OPERATOR CERTIFICATION I hereby certify the the information contained herein is true and complete to the best of my knowledge and belief. <i>W. J. Duncan FOR OPN</i> Signature D. P. NORDT Printed Name DRILLING SUPERINTENDENT Title 1/22/96 Date
	SURVEYOR CERTIFICATION I hereby certify that the well location shown on this plat was plotted from field notes of actual surveys made by me or under my supervision, and that the same is true and correct to the best of my belief. JANUARY 16, 1996 Date Surveyed
	Signature and Seal of Professional Surveyor
	Certificate No. JOHN W. WEST 676 RONALD J. EDSON 3239 GARY J. EDSON 12641

DISTRICT I
P.O. Box 1060, Hobbs, NM 88241-1060

State of New Mexico

Energy, Minerals and Natural Resources Department.

Form C-102
Revised February 10, 1994
Submit to Appropriate District Office
State Lease - 4 Copies
Fee Lease - 3 Copies

DISTRICT II
P.O. Drawer DD, Artesia, NM 88211-0719

DISTRICT III
1000 Rio Brazos Rd., Aztec, NM 87410

OIL CONSERVATION DIVISION

P.O. Box 2088
Santa Fe, New Mexico 87504-2088

DISTRICT IV
P.O. BOX 2088, SANTA FE, N.M. 87504-2088

☐ AMENDED REPORT

WELL LOCATION AND ACREAGE DEDICATION PLAT

API Number 30-015-29059	Pool Code 78960	Pool Name INDIAN BASIN ; MORROW
Property Code	Property Name NORTH INDIAN BASIN UNIT	Well Number 30
GRID No.	Operator Name MARATHON OIL COMPANY	Elevation 3743

Surface Location

UL or lot No.	Section	Township	Range	Lot Idn	Feet from the	North/South line	Feet from the	East/West line	County
A	10	21 S	23 E		660	NORTH	660	EAST	EDDY

Bottom Hole Location If Different From Surface

UL or lot No.	Section	Township	Range	Lot Idn	Feet from the	North/South line	Feet from the	East/West line	County

Dedicated Acres 640	Joint or Infill	Consolidation Code	Order No.
-------------------------------	-----------------	--------------------	-----------

NO ALLOWABLE WILL BE ASSIGNED TO THIS COMPLETION UNTIL ALL INTERESTS HAVE BEEN CONSOLIDATED
OR A NON-STANDARD UNIT HAS BEEN APPROVED BY THE DIVISION

	OPERATOR CERTIFICATION I hereby certify the the information contained herein is true and complete to the best of my knowledge and belief. Signature <u>Walter Duncan</u> FOR... Printed Name <u>D.P. NOROT</u> Title <u>DRILLING SUPT.</u> Date <u>6/13-96</u>
	SURVEYOR CERTIFICATION I hereby certify that the well location shown on this plat was plotted from field notes of actual surveys made by me or under my supervision, and that the same is true and correct to the best of my belief. Date Surveyed <u>JUNE 6, 1996</u> Signature of State of Professional Surveyor <u>[Signature]</u> Certificate No. <u>3339</u> JOHN M. WEST 676 <u>RONALD E. EIDSON</u> 3239 <u>EDSON</u> 12641

District I
PO Box 1980, Hobbs, NM 88241-1980
District II
811 S. 1st Street, Artesia, NM 88210-2834
District III
1000 Rio Brazos Rd., Aztec, NM 87410
District IV
PO Box 2088, Santa Fe, NM 87504-2088

State of New Mexico
Oil, Minerals & Natural Resources Department

OIL CONSERVATION DIVISION
P.O. Box 2088
Santa Fe, NM 87504-2088

Form C-104
Revised February 10, 1994
Instructions on back
Submit to Appropriate District Office
5 Copies

☐ AMENDED REPORT

I. REQUEST FOR ALLOWABLE AND AUTHORIZATION TO TRANSPORT

¹ Operator name and Address Marathon Oil Company P.O. Box 552 Midland, Texas 79702		² OGRID Number 014021
		³ Reason for Filing Code New Well
⁴ API Number 30/015/29059	⁵ Pool Name Indian Basin/Upper Penn	⁶ Pool Code 79040
⁷ Property Code 6411	⁸ Property Name North Indian Basin Unit	⁹ Well Number 30

II. ¹⁰ Surface Location

UL or lot no.	Section	Township	Range	Lot. Idn	Feet from the	North/South Line	Feet from the	East/West line	County
A	10	21S	23E		660	North	660	East	Eddy

¹¹ Bottom Hole Location

UL or lot no.	Section	Township	Range	Lot. Idn	Feet from the	North/South Line	Feet from the	East/West line	County
¹² Lse Code F	¹³ Producing Method Code Pump	¹⁴ Gas Connection Date 10/25/96	¹⁵ C-129 Permit Number	¹⁶ C-129 Effective Date	¹⁷ C-129 Expiration Date				

III. Oil and Gas Transporters

¹⁸ Transporter OGRID	¹⁹ Transporter Name and Address	²⁰ POD	²¹ O/G	²² POD ULSTR Location and Description
734	AMOCO 502 North, West Ave Levelland, Texas 79336	2812184	Oil	UL "D", Sec 1, T21S, R23E CTB 397, PLC 124
014035	Marathon Oil PO Box 1324 Artesia, NM 88211-1324	2817180	Gas	UL "O", Sec 2, T-21-S, R-23-E
				RECEIVED
				NOV - 1 1996
				OIL CON. DIV.

IV. Produced Water

²³ POD	²⁴ POD ULSTR Location and Description
2812185	UL "O", Sec 2, T-21-S, R-23E

V. Well Completion Data

²⁵ Spud Date	²⁶ Ready Date	²⁷ TD	²⁸ PBTD	²⁹ Perforations
8/23/96	10/21/96	9502	8955	7650-7766
³⁰ Hole Size	³¹ Casing & Tubing Size	³² Depth Set	³³ Sacks Cement	
18"	13 3/8"	25.5'	Redi Mix	
12 1/4"	9 5/8"	1200'	400 SX	
8 3/4"	7"	9500'	1525 SX	

VI. Well Test Data

³⁴ Date New Oil	³⁵ Gas Delivery Date	³⁶ Test Date	³⁷ Test Length	³⁸ Tbg. Pressure	³⁹ Csg. Pressure
10/26/96	10/26/96	10/31/96	24 Hr	Pump	500
⁴⁰ Choke Size	⁴¹ Oil	⁴² Water	⁴³ Gas	⁴⁴ AOF	⁴⁵ Test Method
Open	389	1169	4520		Pump

⁴⁶ I hereby certify that the rules of the Oil Conservation Division have been complied with and that the information given above is true and complete to the best of my knowledge and belief.

Signature: *Thomas Price*

Printed name:

Tom Price

Title:

Adv. Eng. Tech.

Date: 10/31/96

Phone: 915/682/1626

OIL CONSERVATION DIVISION

Approved by:

ORIGINAL SIGNED BY TIM W. GUM
DISTRICT II SUPERVISOR

Title:

Approval Date:

NOV 6 1996

⁴⁷ If this is a change of operator fill in the OGRID number and name of the previous operator

Previous Operator Signature

Printed Name

Title

Date

DISTRICT I
6625 N. French Dr., Hobbs, NM 88240

DISTRICT II
1301 W. Grand Avenue, Artesia, NM 88210

DISTRICT III
1000 Rio Brazos Rd., Aztec, NM 87410

DISTRICT IV
1220 S. St. Francis Dr., Santa Fe, NM 87505

State of New Mexico
Energy, Minerals and Natural Resources Department

OIL CONSERVATION DIVISION

1220 South St. Francis Dr.
Santa Fe, New Mexico 87505

Form C-102
Revised October 12, 2005

Submit to Appropriate District Office
State Lease - 4 Copies
Fee Lease - 3 Copies

☐ AMENDED REPORT

WELL LOCATION AND ACREAGE DEDICATION PLAT

API Number	Pool Code 96561	Pool Name INDIAN BASIN EAST-MORROW, East
Property Code	Property Name ENCORE "12" INDIAN COM	Well Number 1
OGRID No. 189951	Operator Name ENCORE OPERATING, L.P.	Elevation 3799'

Surface Location

UL or lot No.	Section	Township	Range	Lot Idn	Feet from the	North/South line	Feet from the	East/West line	County
H	12	21 S	23 E		1650	NORTH	990	EAST	EDDY

Bottom Hole Location If Different From Surface

UL or lot No.	Section	Township	Range	Lot Idn	Feet from the	North/South line	Feet from the	East/West line	County

Dedicated Acres 320	Joint or Infill	Consolidation Code	Order No.
------------------------	-----------------	--------------------	-----------

NO ALLOWABLE WILL BE ASSIGNED TO THIS COMPLETION UNTIL ALL INTERESTS HAVE BEEN CONSOLIDATED
OR A NON-STANDARD UNIT HAS BEEN APPROVED BY THE DIVISION

	<p>OPERATOR CERTIFICATION</p> <p>I hereby certify that the information contained herein is true and complete to the best of my knowledge and belief, and that this organization either owns a working interest or unleased mineral interest in the land including the proposed bottom hole location pursuant to a contract with an owner of such a mineral or working interest, or to a voluntary pooling agreement or a compulsory pooling order heretofore entered by the division.</p> <p><i>Joe T. Janica</i> Signature Date 04/30/07</p> <p>Joe T. Janica Printed Name Agent</p>	
	<p>SURVEYOR CERTIFICATION</p> <p>I hereby certify that the well location shown on this plat was plotted from field notes of actual surveys made by me or under my supervision, and that the same is true and correct to the best of my belief.</p> <p>APRIL 16, 2007</p> <p>Date Surveyed</p> <p><i>Professional Surveyor</i> Signature Professional Surveyor</p> <p>W.O. No. 18063</p> <p>Certificate No. Gary L. Jones 7977</p>	
	<p>EXHIBIT "A"</p>	
	<p>NEW MEXICO PROFESSIONAL SURVEYORS BASIN SURVEYS</p>	

JUL 17 2009

Form 3160-5
(August 1999)UNITED STATES
DEPARTMENT OF THE INTERIOR
BUREAU OF LAND MANAGEMENT

OCD-ARTESIA

FORM APPROVED
OMB NO. 1004-0135
Expires: November 30, 2000

SUNDRY NOTICES AND REPORTS ON WELLS

Do not use this form for proposals to drill or to re-enter an
abandoned well. Use Form 3160-3 (APD) for such proposals.

SUBMIT IN TRIPLICATE - Other instructions on reverse side

1. Type of Well

☐ Oil Well ☒ Gas Well ☐ Other

2. Name of Operator

OXY USA Inc.

16696

3a. Address

P.O. Box 50250, Midland, TX 79710-0250

3b. Phone No. (include area code)

432-685-5717

4. Location of Well (Footage, Sec., T., R., M., or Survey Description)

1650 FNL 990 FEL SENE(H) Sec 12 T21S R23E

5. Lease Serial No.

NM81677

6. If Indian, Allottee or Tribe Name

7. If Unit or CA/Agreement, Name and/or No

8. Well Name and No.

Encore 12 Indian #1
Com.

9. API Well No.

30-015-35632

10. Field and Pool, or Exploratory Area

Indian Basin Morrow

11. County or Parish, State

Eddy NM

12. CHECK APPROPRIATE BOX(ES) TO INDICATE NATURE OF NOTICE, REPORT, OR OTHER DATA

TYPE OF SUBMISSION

☐ Notice of Intent☒ Subsequent Report☐ Final Abandonment Notice

TYPE OF ACTION

☐ Acidize☐ Alter Casing☐ Casing Repair☐ Change Plans☐ Convert to Injection☐ Deepen☐ Fracture Treat☐ New Construction☐ Plug and Abandon☐ Plug Back☐ Production (Start/Resume)☐ Reclamation☐ Recomplete☐ Temporarily Abandon☐ Water Disposal☐ Water Shut-Off☐ Well Integrity☒ Other Set ProdCsq.Cmt & Complete

13. Describe Proposed or Completed Operation (clearly state all pertinent details, including estimated starting date of any proposed work and approximate duration thereof. If the proposal is to deepen directionally or recomple horizontally, give subsurface locations and measured and true vertical depths of all pertinent markers and zones. Attach the Bond under which the work will be performed or provide the Bond No. on file with BLM/BIA. Required subsequent reports shall be filed within 30 days following completion of the involved operations. If the operation results in a multiple completion or recomple in a new interval, a Form 3160-4 shall be filed once testing has been completed. Final Abandonment Notices shall be filed only after all requirements, including reclamation, have been completed, and the operator has determined that the final site is ready for final inspection.)

This well was originally drilled and completed by Encore Operating LP (189951). A sundry notice reporting the setting and cementing of the 5-1/2" production casing was never reported or filed. Please see below for the required information.

9/6/07 - Drill 8-3/4" production hole to TD @ 9837' 10/6/07. RIH w/ 5-1/2" 20# L80 production casing and set @ 9835' w/ DVT @ 7928'. M&P a total of 2860sx cmt, circ cmt to surface. Release Rig 10/10/07.

3/5/08 - RUPU, RIH & tag cmt @ 7904', drill out to 9741'. Perf 6 SPF @ @ 9574-9580' (Total 37 holes), break down w/ 7% KCl water, swab for no oil or gas. EIR & squeeze perfs 9574-9580' w/ 75sx C1 H cmt. Perf 6 SPF @ 9500-9512' (Total 73holes), breakdown perfs w/ 10bb1 7% KCl water @ 3700#, well started flowing. Flow test well from 3/19-3/26/08. RIH w/ 2-3/8" tbq and set pkr @ 9447', RDPU 3/27/08.

14. I hereby certify that the foregoing is true and correct.
Name (Printed/Typed)

David Stewart

Title

Sr. Regulatory Analyst

Date

6/23/09

THIS SPACE FOR FEDERAL OR STATE OFFICE USE

Approved by

Title

Office

ACCEPTED FOR RECORD

JUL 10 2009

Date

BUREAU OF LAND MANAGEMENT
CARLSBAD FIELD OFFICE

Title 18 U.S.C. Section 1001, and Title 43 U.S.C. Section 1212, makes it a crime for any person knowingly and willfully to make to any department or agency of the United States any false, fictitious or fraudulent statements or representations as to any matter within its jurisdiction.

DEPARTMENT OF THE INTERIOR
BUREAU OF LAND MANAGEMENT
CASE RECORDATION
(MASS) Serial Register Page

Run Date/Time: 12/17/2018 16:36 PM

Page 1 Of 2

01 02-25-1920;041STAT0437;30USC181
Case Type 318310: O&G COMMUNITIZATION AGRMT
Commodity 410: NATURAL GAS
Case Disposition: AUTHORIZED

Total Acres:
320.000

Serial Number
NMNM 121117

Name & Address						Serial Number: NMNM-- 121117
						Int Rel % Interest
BLM CARLSBAD FO	620 E GREENE ST	CARLSBAD	NM	88220	OFFICE OF RECORD	0.000000000
ENCORE OPERATING LP	777 MAIN ST #1400	FORT WORTH	TX	76102	OPERATOR	100.000000000

Mer Twp Rng Sec SType Nr Suff Subdivision						Serial Number: NMNM-- 121117
						District/ Field Office County Mgmt Agency
23	0210S	0230E	012	ALIQ	E2;	CARLSBAD FIELD OFFICE EDDY BUREAU OF LAND MGMT

Relinquished/Withdrawn Lands

Serial Number: NMNM-- 121117

Act Date	Act Code	Action Txt	Action Remarks	Serial Number: NMNM-- 121117
				Pending Off
03/20/2008	654	AGRMT PRODUCING	1-ENCORE 12 FEDERAL	
04/01/2008	387	CASE ESTABLISHED		
04/01/2008	501	REFERENCE NUMBER	CA NM-121117	
04/01/2008	516	FORMATION	STRAWN;CISCO;CANYON	
04/01/2008	516	FORMATION	ATOKA;MORROW	
04/01/2008	526	ACRES-FED INT 100%	320.00;100.00%	
04/01/2008	868	EFFECTIVE DATE		
01/09/2009	334	AGRMT APPROVED		

Line Number	Remark Text	Serial Number: NMNM-- 121117
0002	/A/RECAPITULATION EFFECTIVE 4/7/2008	
0003	TR# LEASE SERIAL NO AC COMMITTED % INTEREST	
0004	1 NMNM 05608 120.00 37.5000	
0005	2 NMNM 81677 40.00 12.5000	
0006	3 NMNM 05551 160.00 50.0000	

NO WARRANTY IS MADE BY BLM FOR USE OF THE DATA FOR PURPOSES NOT INTENDED BY BLM

DEPARTMENT OF THE INTERIOR
BUREAU OF LAND MANAGEMENT
CASE RECORDATION
(MASS) Serial Register Page

Run Date/Time: 12/17/2018 16:36 PM

Page 2 Of 2

NO WARRANTY IS MADE BY BLM FOR USE OF THE DATA FOR PURPOSES NOT INTENDED BY BLM

District I
1625 N. French Dr., Hobbs, NM 88240

District II
1301 W. Grand Avenue, Artesia, NM 88210

District III
1000 Rio Brazos Rd., Aztec, NM 87410

District IV
1220 S. St. Francis Dr., Santa Fe, NM 87505

State of New Mexico
Energy, Minerals & Natural Resources

OIL CONSERVATION DIVISION
1220 South St. Francis Dr.
Santa Fe, NM 87505

Form C-102
Revised June 10, 2003

Submit to Appropriate District Office
State Lease - 4 Copies
Fee Lease - 3 Copies

☐ AMENDED REPORT

WELL LOCATION AND ACREAGE DEDICATION PLAT

¹ API Number 30-015-28583		² Pool Code 078960		³ Pool Name Indian Basin Morrow	
⁴ Property Code 006411		⁵ Property Name North Indian Basin Unit			⁶ Well Number 22
⁷ OGRID No. 14021		⁸ Operator Name Marathon Oil Company			⁹ Elevation GL 3767'

¹⁰ Surface Location

UL or lot no.	Section	Township	Range	Lot. Idn	Feet from the	North/South line	Feet from the	East/West line	County
M	11	21S	23E		760	South	990	West	Eddy

¹¹ Bottom Hole Location If Different From Surface

UL or lot no.	Section	Township	Range	Lot. Idn	Feet from the	North/South line	Feet from the	East/West line	County
N	11	21S	23E		725	South	1424	West	Eddy

¹² Dedicated Acres 640	¹³ Joint or Infill Y	¹⁴ Consolidation Code	¹⁵ Order No.
---	---	----------------------------------	-------------------------

NO ALLOWABLE WILL BE ASSIGNED TO THIS COMPLETION UNTIL ALL INTERESTS HAVE BEEN CONSOLIDATED OR A
NON-STANDARD UNIT HAS BEEN APPROVED BY THE DIVISION

	<p>¹⁷ OPERATOR CERTIFICATION</p> <p>I hereby certify that the information contained herein is true and complete to the best of my knowledge and belief.</p> <p><i>Charles E. Kendrix</i></p> <p>Signature</p> <p>Charles E. Kendrix</p> <p>Printed Name</p> <p>Engineering Technician</p> <p>cekendrix@marathonoil.com</p> <p>Title and E-mail Address</p> <p>07/08/2005</p> <p>Date</p>
	<p>¹⁸ SURVEYOR CERTIFICATION</p> <p>I hereby certify that the well location shown on this plat was plotted from field notes of actual surveys made by me or under my supervision, and that the same is true and correct to the best of my belief.</p> <p>Date of Survey</p> <p>Signature and Seal of Professional Surveyor:</p> <p>Certificate Number</p>

From: [Musallam, Sandra C](#)
To: [McClure, Dean, EMNRD](#)
Subject: [EXTERNAL] RE: surface commingling applications to be withdrawn
Date: Tuesday, November 1, 2022 1:49:59 PM
Attachments: [image003.png](#)

CAUTION: This email originated outside of our organization. Exercise caution prior to clicking on links or opening attachments.

Hello Dean,

Yes, please cancel the following OLM permits for individual batteries at Indian Basin. Thank you!

BATTERY	OIL/GAS	ACTION ID
NIBU BATTERY COMMINGLE & OLM - associated with Indian Basin Gas Commingle	GAS	120964
MOC OLM - associated with Indian Basin Gas Commingle	GAS	120667
WINSTON #5 OLM - associated with Indian Basin Gas Commingle	GAS	135403
Martha Creek BATTERY OLM - associated with Indian Basin Gas Commingle	GAS	120465
Indain Basin CTB OLM - associated with Indian Basin Gas Commingle	GAS	120459
Indian Basin 32 State 132 Facility OLM - associated with Indian Basin Gas Commingle	GAS	120458
INDIAN HILLS STATE COM BATTERY OLM - associated with Indian Basin Gas Commingle	GAS	120456
215 FACILITY OLM -associated with Indian Basin Gas Commingle	GAS	135394
INDIAN HILLS UNIT 120 FACILITY OLM - associated with Indian Basin Gas Commingle	GAS	120457

Sandra Musallam
 Regulatory Engineer
 713-366-5106 (office)
 713-504-8577 (cell)

From: McClure, Dean, EMNRD <Dean.McClure@emnrd.nm.gov>
Sent: Tuesday, November 1, 2022 2:41 PM
To: Musallam, Sandra C <Sandra_Musallam@oxy.com>
Subject: [EXTERNAL] surface commingling applications to be withdrawn

**WARNING - This message is from an EXTERNAL SENDER - be CAUTIOUS,
particularly with links and attachments.**

Sandra,

It seems as there were several surface commingling applications which Oxy may wish to withdraw related to the Indian Basin area.

Do you happen to have those action IDs and wish to formally withdraw them?

Dean McClure
Petroleum Engineer, Oil Conservation Division
New Mexico Energy, Minerals and Natural Resources Department
(505) 469-8211

District I
1625 N. French Dr., Hobbs, NM 88240
Phone:(575) 393-6161 Fax:(575) 393-0720
District II
811 S. First St., Artesia, NM 88210
Phone:(575) 748-1283 Fax:(575) 748-9720
District III
1000 Rio Brazos Rd., Aztec, NM 87410
Phone:(505) 334-6178 Fax:(505) 334-6170
District IV
1220 S. St Francis Dr., Santa Fe, NM 87505
Phone:(505) 476-3470 Fax:(505) 476-3462

State of New Mexico
Energy, Minerals and Natural Resources
Oil Conservation Division
1220 S. St Francis Dr.
Santa Fe, NM 87505

COMMENTS

Action 155358

COMMENTS

Operator: OXY USA WTP LIMITED PARTNERSHIP P.O. Box 4294 Houston, TX 772104294	OGRID: 192463
	Action Number: 155358
	Action Type: [IM-SD] Admin Order Support Doc (ENG) (IM-AAO)

COMMENTS

Created By	Comment	Comment Date
dmcclure	Rejected under Action ID: 120964	11/1/2022

District I
1625 N. French Dr., Hobbs, NM 88240
Phone:(575) 393-6161 Fax:(575) 393-0720
District II
811 S. First St., Artesia, NM 88210
Phone:(575) 748-1283 Fax:(575) 748-9720
District III
1000 Rio Brazos Rd., Aztec, NM 87410
Phone:(505) 334-6178 Fax:(505) 334-6170
District IV
1220 S. St Francis Dr., Santa Fe, NM 87505
Phone:(505) 476-3470 Fax:(505) 476-3462

State of New Mexico
Energy, Minerals and Natural Resources
Oil Conservation Division
1220 S. St Francis Dr.
Santa Fe, NM 87505

CONDITIONS

Action 155358

CONDITIONS

Operator: OXY USA WTP LIMITED PARTNERSHIP P.O. Box 4294 Houston, TX 772104294	OGRID: 192463
	Action Number: 155358
	Action Type: [IM-SD] Admin Order Support Doc (ENG) (IM-AAO)

CONDITIONS

Created By	Condition	Condition Date
dmcclure	None	11/1/2022