

District I  
1625 N. French Drive, Hobbs, NM 88240  
District II  
811 S. First St., Artesia, NM 88210  
District III  
1000 Rio Brazos Road, Aztec, NM 87410  
District IV  
1220 S. St Francis Dr, Santa Fe, NM  
87505

State of New Mexico  
Energy, Minerals and Natural Resources Department

Form C-107-B  
Revised August 1, 2011

**OIL CONSERVATION DIVISION**  
1220 S. St Francis Drive  
Santa Fe, New Mexico 87505

Submit the original  
application to the Santa Fe  
office with one copy to the  
appropriate District Office.

**APPLICATION FOR SURFACE COMMINGLING (DIVERSE OWNERSHIP)**

OPERATOR NAME: Franklin Mountain Energy, LLC  
OPERATOR ADDRESS: 44 Cool Street, Suite 1000, Denver, CO 80206  
APPLICATION TYPE:

☐ Pool Commingling ☐ Lease Commingling ☒ Pool and Lease Commingling ☐ Off-Lease Storage and Measurement (Only if not Surface Commingled)

LEASE TYPE: ☐ Fee ☐ State ☒ Federal

Is this an Amendment to existing Order? ☐ Yes ☒ No If "Yes", please include the appropriate Order No. \_\_\_\_\_  
Have the Bureau of Land Management (BLM) and State Land office (SLO) been notified in writing of the proposed commingling  
☒ Yes ☐ No

**(A) POOL COMMINGLING**  
Please attach sheets with the following information

(1) Pool Names and Codes	Gravities / BTU of Non-Commingled Production	Calculated Gravities / BTU of Commingled Production		Calculated Value of Commingled Production	Volumes
[97088] WC-025 G-08 S253534O; BONE SPRING	43.2° / 1347 BTU/CF	43.2° / 1234 BTU/CF		\$50/bbl oil \$1.00/MCF	330 BOPD 400 MCFD
[98228] WC-025 G-09 S253536D; UPR WOLFCAMP	43.2° / 1347 BTU/CF	43.2° / 1234 BTU/CF		\$50/bbl oil \$1.00/MCF	330 BOPD 400 MCFD
[97779] WC-025 G05 S253523H; DELAWARE	43.2° / 1347 BTU/CF	43.2° / 1234 BTU/CF		\$50/bbl oil \$1.00/MCF	330 BOPD 400 MCFD
WILDCAT UPPER BONE SPRING	43.2° / 1347 BTU/CF	43.2° / 1234 BTU/CF		\$50/bbl oil \$1.00/MCF	330 BOPD 400 MCFD

- (2) Are any wells producing at top allowables? ☐ Yes ☒ No  
(3) Has all interest owners been notified by certified mail of the proposed commingling? ☒ Yes ☐ No.  
(4) Measurement type: ☒ Metering ☐ Other (Specify)  
(5) Will commingling decrease the value of production? ☐ Yes ☒ No If "yes", describe why commingling should be approved

**(B) LEASE COMMINGLING**  
Please attach sheets with the following information

- (1) Pool Name and Code.  
(2) Is all production from same source of supply? ☐ Yes ☒ No  
(3) Has all interest owners been notified by certified mail of the proposed commingling? ☒ Yes ☐ No  
(4) Measurement type: ☒ Metering ☐ Other (Specify)

**(C) POOL and LEASE COMMINGLING**  
Please attach sheets with the following information

- (1) Complete Sections A and E.

**(D) OFF-LEASE STORAGE and MEASUREMENT**  
Please attached sheets with the following information

- (1) Is all production from same source of supply? ☐ Yes ☐ No  
(2) Include proof of notice to all interest owners.

**(E) ADDITIONAL INFORMATION (for all application types)**  
Please attach sheets with the following information

- (1) A schematic diagram of facility, including legal location.  
(2) A plat with lease boundaries showing all well and facility locations. Include lease numbers if Federal or State lands are involved.  
(3) Lease Names, Lease and Well Numbers, and API Numbers.

I hereby certify that the information above is true and complete to the best of my knowledge and belief.

SIGNATURE: Rachael Overbey TITLE: Director Ops Planning & Regulatory DATE: 6/27/2022  
TYPE OR PRINT NAME: Rachael Overbey TELEPHONE NO.: 303-570-4057  
E-MAIL ADDRESS: roverbey@fmellc.com



June 27, 2022

New Mexico Oil Conservation Division  
1220 South St. Francis Drive  
Santa Fe, NM 87505

Re: C-107B Application for Surface Commingling (diverse ownership) for Franklin Mountain Energy, LLC

To Whom It May Concern:

Franklin Mountain Energy, LLC, OGRID No. 373910, requests to amend Order No. PLC-775 to commingle future oil and gas production from additional wells. Production would come from multiple Federal leases and zones (pool numbers wildcat, 97779, 97088 and 98228). All wells will go through individual three-phase separators and each stream (oil, gas, water) will be measured as it exits the three-phase separator. Oil will be measured at the three-phase separator with a Coriolis meter, Gas will be measured with an orifice meter, and water will be measured with a mag meter.

Commingling will happen after the three-phase separator. The gas will flow into a common line after the three-phase separator, flow is directed through an additional two-phase separator to remove any excess liquids before gas is sent into a 3rd party gas gathering system. The oil will be commingled after the three-phase separator into a common line, where it then flows into oil tanks before it is pumped into a 3rd party crude gathering system. The water will be commingled after the three-phase separator into a common line, where it then flows into a gun barrel before it is pumped into a 3rd party water gathering system. Oil and gas sales will be allocated against sales meter volumes. All meters will be calibrated according to manufacturer's recommendations.

Operator wishes to be able to add infill wells producing from the approved leases and pools to the commingling project via sundry without further notice to the interest owners.

Sincerely,

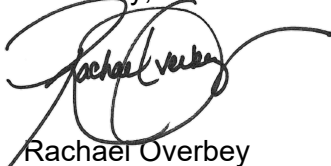

Rachael Overbey  
Director Operations Planning and Regulatory  
roverbey@fmcenergy.com  
Main: 720-414-7868  
Mobile: 303-570-4057

- ★

Paul Foster West Pad

- Judge Baylor Fed Com 601H

- Judge Baylor Fed Com 701H
- ★

Paul Foster Mid Pad

- Bus Driver Fed Com 602H

- Bus Driver Fed Com 702H

- Kaston Fed Com 603H

- Kaston Fed Com 703H
- ★

Paul Foster East Pad

- LHS Wildcat Fed Com 604H

- LHS Wildcat Fed Com 705H
- ★

PFMH Pad #1

- PF Fed Com 101H

- PF Fed Com 102H

- PF Fed Com 501H

- PF Fed Com 502H

- PF Fed Com 801H

- PF Fed Com 802H

- PF Fed Com 803H
- ★

PFMH Pad #2

- PF Fed Com 103H

- PF Fed Com 104H

- PF Fed Com 503H

- PF Fed Com 504H

- PF Fed Com 804H

- PF Fed Com 805H

- PF Fed Com 806H
- Paul Foster CTB

Sec 36	NMSLO
Sec 1	NM-117126
Sec 12 & 13	NM-12280
Sec 12	NM-119761
Sec 12	NM-130330

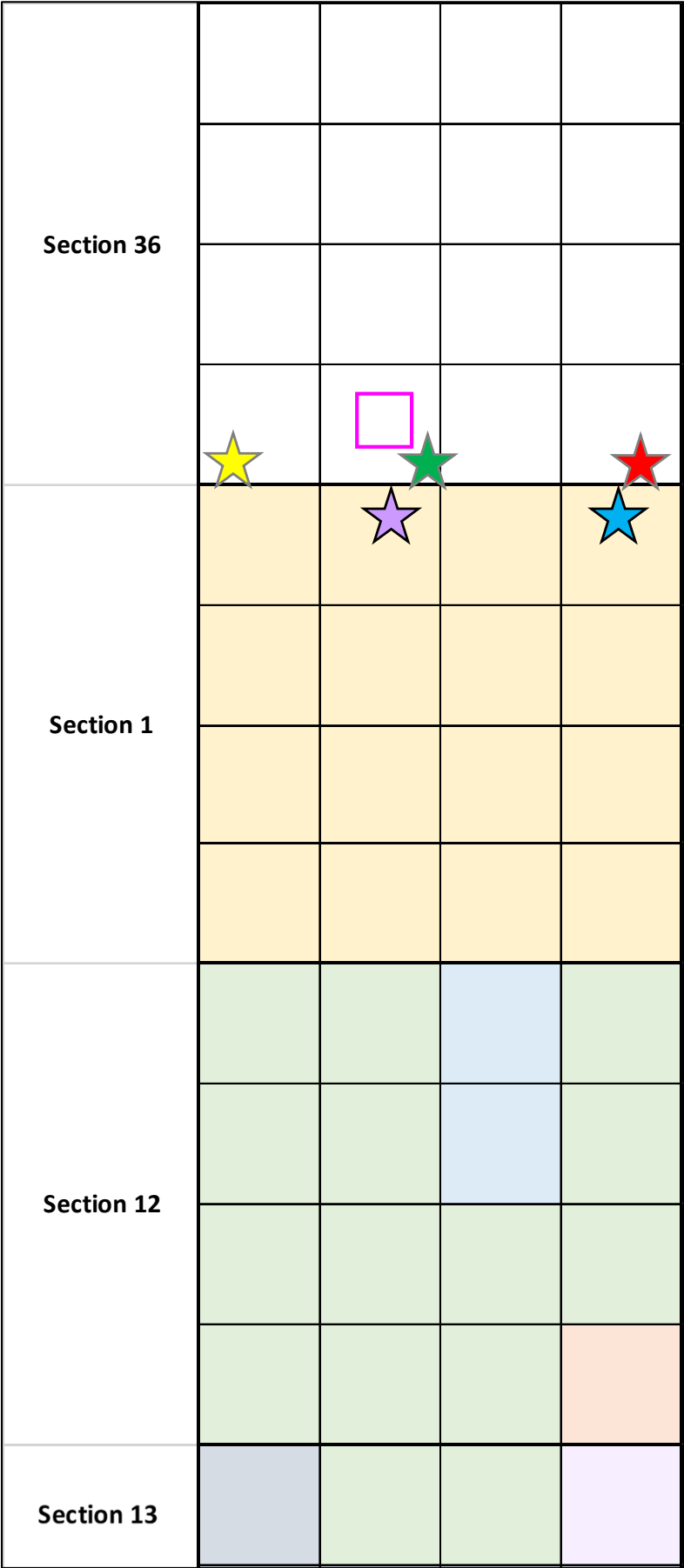

Well Names	Formation	Unit Description	Unit Acres	NMOCD Pooling Order
PF Fed Com 101H	Delaware	W/2 W/2 Sec 1 & 12 T26S R35E	320	Pending
PF Fed Com 102H	Delaware	E/2 W/2 Sec 1, 12 & NENW Sec 13 T26S R35E	360	Pending
PF Fed Com 501H	Bone Spring	W/2 W/2 Sec 1 & 12 T26S R35E	320	R-21513
PF Fed Com 502H	Bone Spring	E/2 W/2 Sec 1, 12 & NENW Sec 13 T26S R35E	360	R-21511
PF Fed Com 801H	Wolfcamp	W/2 W/2 Sec 1 & 12 T26S R35E	320	R-21514
PF Fed Com 802H	Wolfcamp	E/2 W/2, W/2 E/2 Sec 1, 12 & NENW, NWNE Sec 13 T26S R35E	720	R-21505
PF Fed Com 803H	Wolfcamp	E/2 W/2, W/2 E/2 Sec 1, 12 & NENW, NWNE Sec 13 T26S R35E	720	R-21505
PF Fed Com 103H	Delaware	W/2 E/2 Sec 1, 12 & NWNE Sec 13 T26S R35E	360	Pending
PF Fed Com 104H	Wildcat	E/2 E/2 Sec 1 & 12 T26S R35E	320	Pending
PF Fed Com 503H	Bone Spring	W/2 E/2 Sec 1, 12 & NWNE Sec 13 T26S R35E	360	R-21498
PF Fed Com 504H	Bone Spring	E/2 E/2 Sec 1 & 12 T26S R35E	320	R-21496
PF Fed Com 804H	Wolfcamp	E/2 W/2, W/2 E/2 Sec 1, 12 & NENW, NWNE Sec 13 T26S R35E	720	R-21505
PF Fed Com 805H	Wolfcamp	E/2 E/2 Sec 1 & 12 T26S R35E	320	R-21497
PF Fed Com 806H	Wolfcamp	E/2 E/2 Sec 1 & 12 T26S R35E	320	R-21497

Paul Foster CTB  
May 2021

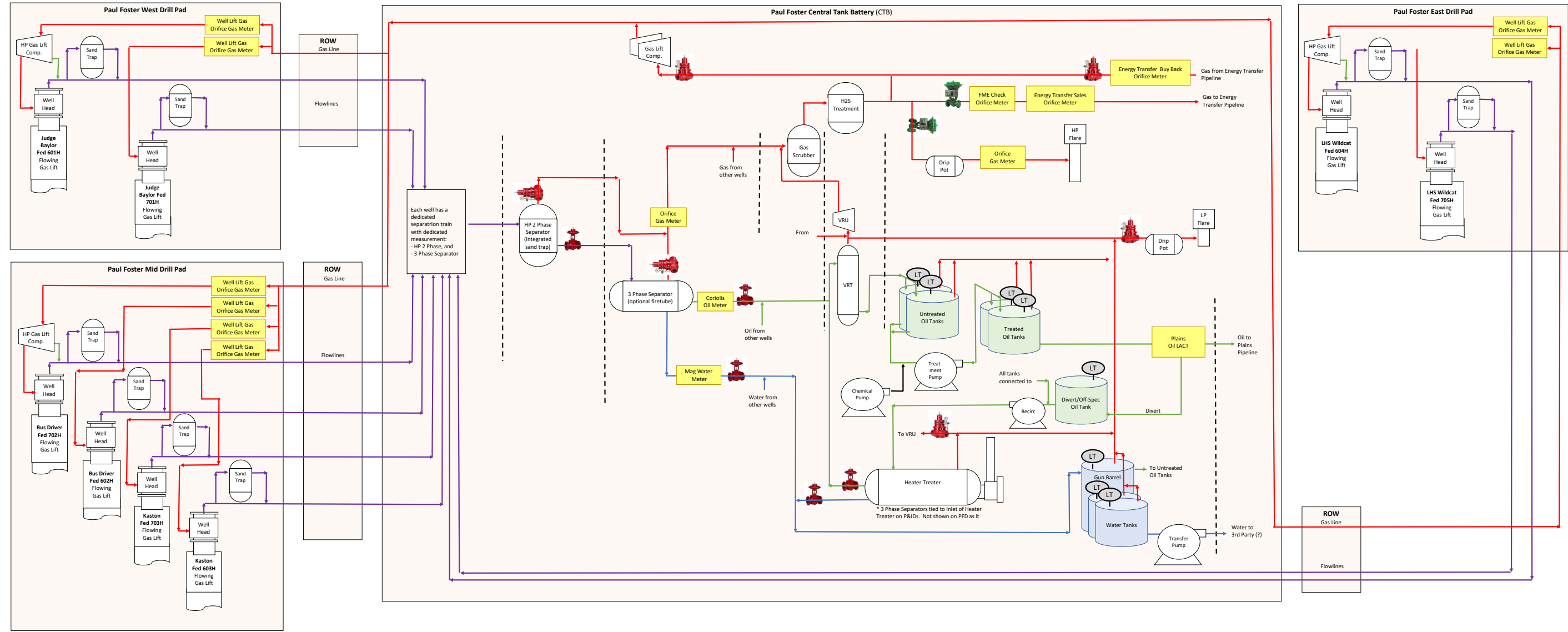



Owner Name	Interest Type	Address	Notes	Certified Mail Tracking No.	Date Mailed
New Mexico State Land Office	SURFACE	310 Old Santa Fe Trail, P.O. Box 1148, Santa Fe, NM 87504-1148		7020 0090 0000 3264 3868	7/6/2022
COG Operating, LLC	WI	600 W. Illinois Ave, Midland, TX 79701		7020 0090 0000 3264 3875	7/6/2022
COG Production, LLC	WI	600 W. Illinois Ave, Midland, TX 79701		7020 0090 0000 3264 3882	7/6/2022
Marathon Oil Permian, LLC	WI	990 Town and Country Blvd, Houston, TX 77024		7020 0090 0000 3264 3899	7/6/2022
Chevron USA, Inc.	WI/ORRI	6301 Deaubille Blvd., Midland, TX 79706	Attn: Land Department, Delaware Basin	7020 0090 0000 3264 3905	7/6/2022
United States of America, BLM	RI	301 Dinosaur Trail, Santa Fe, NM 87508		7020 0090 0000 3264 3912	7/6/2022
Devon Energy Production Company, LP	ORRI	333 West Sheridan Ave., Oklahoma City, OK 73102		7020 0090 0000 3264 3929	7/6/2022
Green Ribbon, Inc.	ORRI	828 East Edgehill Rd., Salt Lake City, UT 84103		7020 0090 0000 3264 3936	7/6/2022
Bernard A. Winer and Grace S. Winer, Trustees of	ORRI	4758 SW Eddy St., Seattle, WA 98136-1361		7020 0090 0000 3264 3943	7/6/2022
Grimes 710, LLC	ORRI	P.O. Box 2006, Midland, TX 79702		7020 0090 0000 3264 3950	7/6/2022
Lacy Dinsmoor Roop 1999 Revocable Management	ORRI	3109 C.R. 264, Breckenridge, TX 76424		7020 0090 0000 3264 3967	7/6/2022
Doris Earline Freeman	ORRI	505 Apple Tree Court, Saginaw, TX 76179-6300		7020 0090 0000 3264 3974	7/6/2022
Young Minerals Company	ORRI	750 W. Fifth St., Fort Worth, TX 76102		7020 0090 0000 3264 3981	7/6/2022
Mongoose Minerals, LLC	ORRI	600 W. Illinois Ave, Midland, TX 79701	Attn: OBO Land	7020 0090 0000 3264 3998	7/6/2022
Malaga Royalty, LLC	ORRI	P.O. Box 2064, Midland, TX 79702		7020 0090 0000 3264 4001	7/6/2022
Malaga EF7, LLC	ORRI	P.O. Box 2064, Midland, TX 79702		7020 0090 0000 3264 4018	7/6/2022
Crown Oil Partners, LP	ORRI	P.O. Box 50820, Midland, TX 79710		7020 0090 0000 3264 4025	7/6/2022
Post Oak Crown IV-B, LLC	ORRI	34 S. Wynden Drive, Houston, TX 77056		7020 0090 0000 3264 4032	7/6/2022
Post Oak IV, LLC	ORRI	34 S. Wynden Drive, Houston, TX 77056		7020 0090 0000 3264 4049	7/6/2022
Collins & Jones Investments, LLC	ORRI	508 W. Wall Street, Suite 1200, Midland, TX 79701		7020 0090 0000 3264 4056	7/6/2022
Mavros Minerals, LLC	ORRI	P.O. Box 50820, Midland, Texas 79710		7020 0090 0000 3264 4063	7/6/2022
LMC Energy, LLC	ORRI	550 W Texas Ave., Ste 945, Midland, TX 79701		7020 0090 0000 3264 4070	7/6/2022
Gerard G. Vavrek	ORRI	1521 2nd Ave. #1604, Seattle, WA 98101		7020 0090 0000 3264 4087	7/6/2022
Jesse A. Faught, Jr.	ORRI	4307 Crestgate Ave., Midland, TX 79707		7020 0090 0000 3264 4094	7/6/2022
H. Jason Wacker	ORRI	5601 Hillcrest, Midland, TX 79707		7020 0090 0000 3264 4100	7/6/2022
Oak Valley Mineral and Land, LP	ORRI	4000 N. Big Spring, Suite 310, Midland, TX 79705		7020 0090 0000 3264 4117	7/6/2022
David W. Cromwell	ORRI	2008 Country Club Dr., Midland, TX 79701		7020 0090 0000 3264 4124	7/6/2022
Kaleb Smith	ORRI	P.O. Box 50820, Midland, TX 79710		7020 0090 0000 3264 4131	7/6/2022
Mike Moylett	ORRI	P.O. Box 50820, Midland, TX 79710		7020 0090 0000 3264 4872	7/6/2022
Deane Durham	ORRI	P.O. Box 50820, Midland, TX 79710		7020 0090 0000 3264 4865	7/6/2022
Eleanor Jeane Hopper	ORRI	3102 Sentinel Dr., Midland, TX 79701		7020 0090 0000 3264 4858	7/6/2022

**Affidavit of Publication**

STATE OF NEW MEXICO  
COUNTY OF LEA

I, Daniel Russell, Publisher of the Hobbs News-Sun, a newspaper published at Hobbs, New Mexico, solemnly swear that the clipping attached hereto was published in the regular and entire issue of said newspaper, and not a supplement thereof for a period of 1 issue(s).

Beginning with the issue dated  
June 30, 2022  
and ending with the issue dated  
June 30, 2022.



Publisher

Sworn and subscribed to before me this  
30th day of June 2022.



Business Manager

My commission expires  
January 29, 2023  
(Seal)

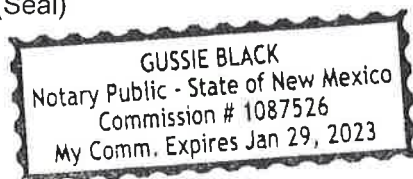

This newspaper is duly qualified to publish legal notices or advertisements within the meaning of Section 3, Chapter 167, Laws of 1937 and payment of fees for said

**LEGAL NOTICE**  
**June 30, 2022**

**Application of Franklin Mountain Energy, LLC for approval of surface commingling, Lea County New Mexico.** Notice to all affected parties, as well as the heirs and devisees of: New Mexico State Land Office, COG Operating, LLC, United States of America (BLM), Chevron USA, Inc., Devon Energy Production Company, LP, Green Ribbon, Inc, Bernard A. Winer and Grace S. Winer, Trustees of the Bernard and Grace Winer Living Trust, Grime: 710, LLC, Eleanor Jeanne Hopper, Lacy Dinsmoo Rop 1999 Revocable Management Trust, Dor: Earline Freeman, Young Minerals Company, COC Production, LLC, Malaga Royalty, LLC, Malaga EF7 LLC, Crown Oil Partners, LP, Post Oak Crown IV-E LLC, Post Oak IV, LLC, Collins & Jones Investments, LLC, Mongoose Minerals, LLC, Mavro Minerals, LLC, LMC Energy, LLC, Gerard G. Vavre: Jesse A. Faught, Jr., H. Jason Wacker, Oak Valle: mineral and Land, LP, David W. Cromwell, Kalel Smith, Mike Moylett, Deane Durham of Franklin Mountain Energy, LLC's application for surface commingling. Franklin Mountain Energy, LLC, 4 Cook Street, Suite 1000, Denver, Colorado, 80206 has filed an application with the New Mexico Oil Conservation Division seeking administrative approval to surface lease commingle production according to the provisions of NMAC 19.15.12.10.C from the PF Fed Com 101H, PF Fed Com 102H, PF Fed Com 103H wells, all located in the [97779 DOGIE DRAW; DELAWARE pool, with PF Fed Com 104H located in the WILDCAT; UPPER BONE SPRING pool, with the PF Fed Com 501H, PF Fed Com 502H, PF Fed Com 503H, PF Fed Com 504H wells, all located in the [97088] WC-025 G-01 S2535340; BONE SPRING pool, with PF Fed Com 801H, PF Fed Com 802H, PF Fed Com 803H, PF Fed Com 804H, PF Fed Com 805H, PF Fed Com 806H wells, all located in [98228] WC-025 G-01 S253536D; UPR WOLF CAMP pool, all located in Sections 1, 12 & NE/4NW/4, NW/4NE/4 of Section 13, T26S-R35E, Lea County, New Mexico. Any objection or requests for a hearing regarding this application must be submitted to the Division's Santa Fe office, 1220 South St. Francis Drive, Santa Fe New Mexico, 87505 in writing within 20 days of this publication. Any interested party with questions or comments may contact Rachael Overbey, 720-414 7868, roverbey@fmellc.com, #37807

67116598

00268394

JESSICA GREY  
FRANKLIN MOUNTAIN ENERGY  
44 COOK STREET, SUITE 1000  
DENVER, CO 80206



District I  
1625 N. French Dr., Hobbs, NM 88240  
Phone: (575) 393-6161 Fax: (575) 393-0720  
District II  
811 S. First St., Artesia, NM 88210  
Phone: (575) 748-1283 Fax: (575) 748-9720  
District III  
1000 Rio Brazos Road, Aztec, NM 87410  
Phone: (505) 334-6178 Fax: (505) 334-6170  
District IV  
1220 S. St. Francis Dr., Santa Fe, NM 87505  
Phone: (505) 476-3460 Fax: (505) 476-3462

State of New Mexico  
Energy, Minerals & Natural Resources Department  
OIL CONSERVATION DIVISION  
1220 South St. Francis Dr.  
Santa Fe, NM 87505

Form C-102  
Revised August 1, 2011  
Submit one copy to appropriate  
District Office

☐ AMENDED REPORT

WELL LOCATION AND ACREAGE DEDICATION PLAT

<sup>1</sup> API Number		<sup>2</sup> Pool Code 97779		<sup>3</sup> Pool Name DOGIE DRAW;DELAWARE	
<sup>4</sup> Property Code		<sup>5</sup> Property Name PF FED COM			<sup>6</sup> Well Number 101H
<sup>7</sup> OGRID No. 373910		<sup>8</sup> Operator Name FRANKLIN MOUNTAIN ENERGY LLC			<sup>9</sup> Elevation 3051.5'

<sup>10</sup> Surface Location

UL or lot no. D	Section 1	Township 26S	Range 35E	Lot Idn	Feet from the 650	North/South line NORTH	Feet from the 1268	East/West line WEST	County LEA
--------------------	--------------	-----------------	--------------	---------	----------------------	---------------------------	-----------------------	------------------------	---------------

<sup>11</sup> Bottom Hole Location If Different From Surface

UL or lot no. M	Section 12	Township 26S	Range 35E	Lot Idn	Feet from the 150	North/South line SOUTH	Feet from the 900	East/West line WEST	County LEA
<sup>12</sup> Dedicated Acres 320		<sup>13</sup> Joint or Infill		<sup>14</sup> Consolidation Code		<sup>15</sup> Order No.			

No allowable will be assigned to this completion until all interests have been consolidated or a non-standard unit has been approved by the division.

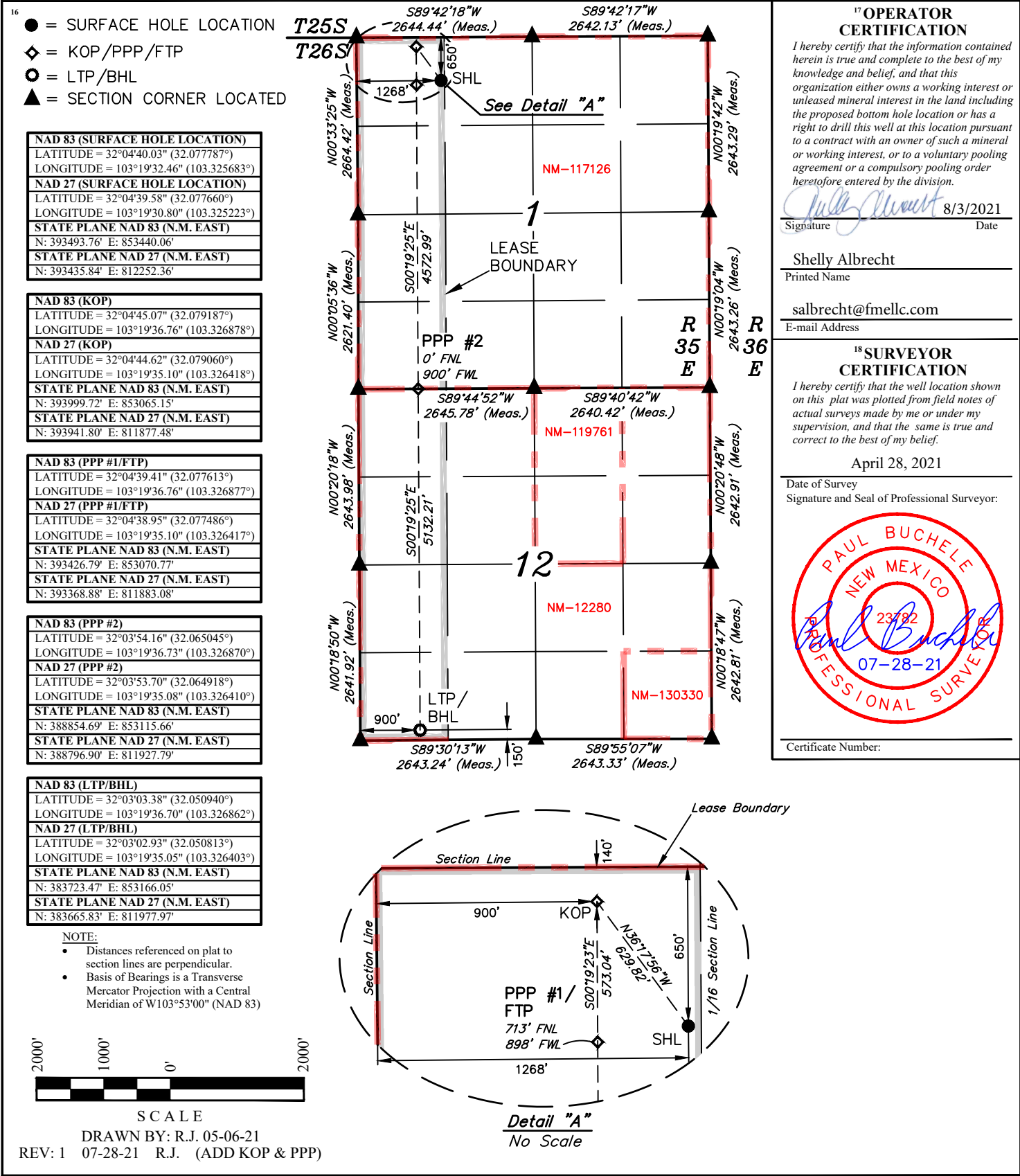



☐ AMENDED REPORT

District I  
1625 N. French Dr., Hobbs, NM 88240  
Phone: (575) 393-6161 Fax: (575) 393-0720  
District II  
811 S. First St., Artesia, NM 88210  
Phone: (575) 748-1283 Fax: (575) 748-9720  
District III  
1000 Rio Brazos Road, Aztec, NM 87410  
Phone: (505) 334-6178 Fax: (505) 334-6170  
District IV  
1220 S. St. Francis Dr., Santa Fe, NM 87505  
Phone: (505) 476-3460 Fax: (505) 476-3462

State of New Mexico  
Energy, Minerals & Natural Resources Department  
OIL CONSERVATION DIVISION  
1220 South St. Francis Dr.  
Santa Fe, NM 87505

Form C-102  
Revised August 1, 2011  
Submit one copy to appropriate  
District Office

☐ AMENDED REPORT

WELL LOCATION AND ACREAGE DEDICATION PLAT

<sup>1</sup> API Number		<sup>2</sup> Pool Code 97779		<sup>3</sup> Pool Name DOGIE DRAW;DELAWARE	
<sup>4</sup> Property Code		<sup>5</sup> Property Name PF FED COM			<sup>6</sup> Well Number 103H
<sup>7</sup> OGRID No. 373910		<sup>8</sup> Operator Name FRANKLIN MOUNTAIN ENERGY LLC			<sup>9</sup> Elevation 3031.3'

<sup>10</sup> Surface Location

UL or lot no. A	Section 1	Township 26S	Range 35E	Lot Idn	Feet from the 285	North/South line NORTH	Feet from the 1125	East/West line EAST	County LEA
--------------------	--------------	-----------------	--------------	---------	----------------------	---------------------------	-----------------------	------------------------	---------------

<sup>11</sup> Bottom Hole Location If Different From Surface

UL or lot no. B	Section 13	Township 26S	Range 35E	Lot Idn	Feet from the 1170	North/South line NORTH	Feet from the 1880	East/West line EAST	County LEA
<sup>12</sup> Dedicated Acres 360		<sup>13</sup> Joint or Infill		<sup>14</sup> Consolidation Code		<sup>15</sup> Order No.			

No allowable will be assigned to this completion until all interests have been consolidated or a non-standard unit has been approved by the division.

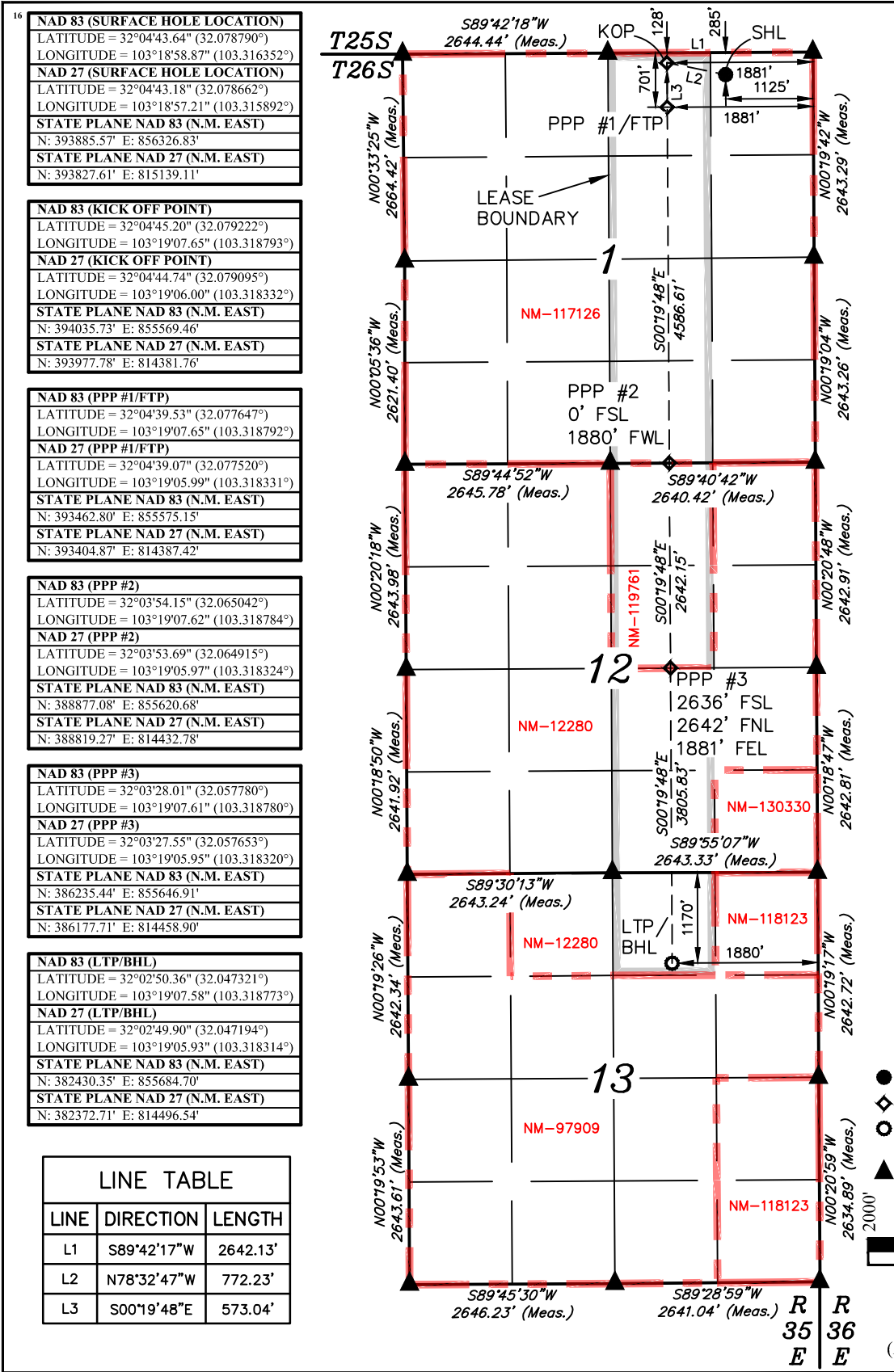

**<sup>17</sup> OPERATOR CERTIFICATION**

I hereby certify that the information contained herein is true and complete to the best of my knowledge and belief, and that this organization either owns a working interest or unleased mineral interest in the land including the proposed bottom hole location or has a right to drill this well at this location pursuant to a contract with an owner of such a mineral or working interest, or to a voluntary pooling agreement or a compulsory pooling order heretofore entered by the division.

Signature: *Shelly Albrecht* Date: 8/2/2021

Printed Name: Shelly Albrecht

salbrecht@fmellc.com

E-mail Address

**<sup>18</sup> SURVEYOR CERTIFICATION**

I hereby certify that the well location shown on this plat was plotted from field notes of actual surveys made by me or under my supervision, and that the same is true and correct to the best of my belief.

April 28, 2021

Date of Survey

Signature and Seal of Professional Surveyor:

PAUL BUCHELE

NEW MEXICO

23782

07-27-21

PROFESSIONAL SURVEYOR

Certificate Number:

**NOTE:**

- Distances referenced on plat to section lines are perpendicular.
- Basis of Bearings is a Transverse Mercator Projection with a Central Meridian of W103°53'00" (NAD 83)

● = SURFACE HOLE LOCATION  
◆ = KICK OFF POINT/PPP/FTP  
○ = LAST TAKE POINT/  
BOTTOM HOLE LOCATION  
▲ = SECTION CORNER LOCATED

2000'  
1000'  
0  
2000'

SCALE

DRAWN BY: C.C. 05-07-21  
REV: 1 Z.T. 07-27-21  
(ADD KOP, PPP'S & LEASE INFO)

District I  
1625 N. French Dr., Hobbs, NM 88240  
Phone: (575) 393-6161 Fax: (575) 393-0720  
District II  
811 S. First St., Artesia, NM 88210  
Phone: (575) 748-1283 Fax: (575) 748-9720  
District III  
1000 Rio Brazos Road, Aztec, NM 87410  
Phone: (505) 334-6178 Fax: (505) 334-6170  
District IV  
1220 S. St. Francis Dr., Santa Fe, NM 87505  
Phone: (505) 476-3460 Fax: (505) 476-3462

State of New Mexico  
Energy, Minerals & Natural Resources Department  
OIL CONSERVATION DIVISION  
1220 South St. Francis Dr.  
Santa Fe, NM 87505

Form C-102  
Revised August 1, 2011  
Submit one copy to appropriate  
District Office  
☐ AMENDED REPORT

WELL LOCATION AND ACREAGE DEDICATION PLAT

<sup>1</sup> API Number	<sup>2</sup> Pool Code WILDCAT	<sup>3</sup> Pool Name WILDCAT UPPER BONE SPRING
<sup>4</sup> Property Code	<sup>5</sup> Property Name PF FED COM	<sup>6</sup> Well Number 104H
<sup>7</sup> OGRID No. 373910	<sup>8</sup> Operator Name FRANKLIN MOUNTAIN ENERGY LLC	<sup>9</sup> Elevation 3030.1'

<sup>10</sup> Surface Location

UL or lot no. A	Section 1	Township 26S	Range 35E	Lot Idn	Feet from the 285	North/South line NORTH	Feet from the 1050	East/West line EAST	County LEA
--------------------	--------------	-----------------	--------------	---------	----------------------	---------------------------	-----------------------	------------------------	---------------

<sup>11</sup> Bottom Hole Location If Different From Surface

UL or lot no. P	Section 12	Township 26S	Range 35E	Lot Idn	Feet from the 150	North/South line SOUTH	Feet from the 380	East/West line EAST	County LEA
<sup>12</sup> Dedicated Acres 320	<sup>13</sup> Joint or Infill	<sup>14</sup> Consolidation Code	<sup>15</sup> Order No.						

No allowable will be assigned to this completion until all interests have been consolidated or a non-standard unit has been approved by the division.

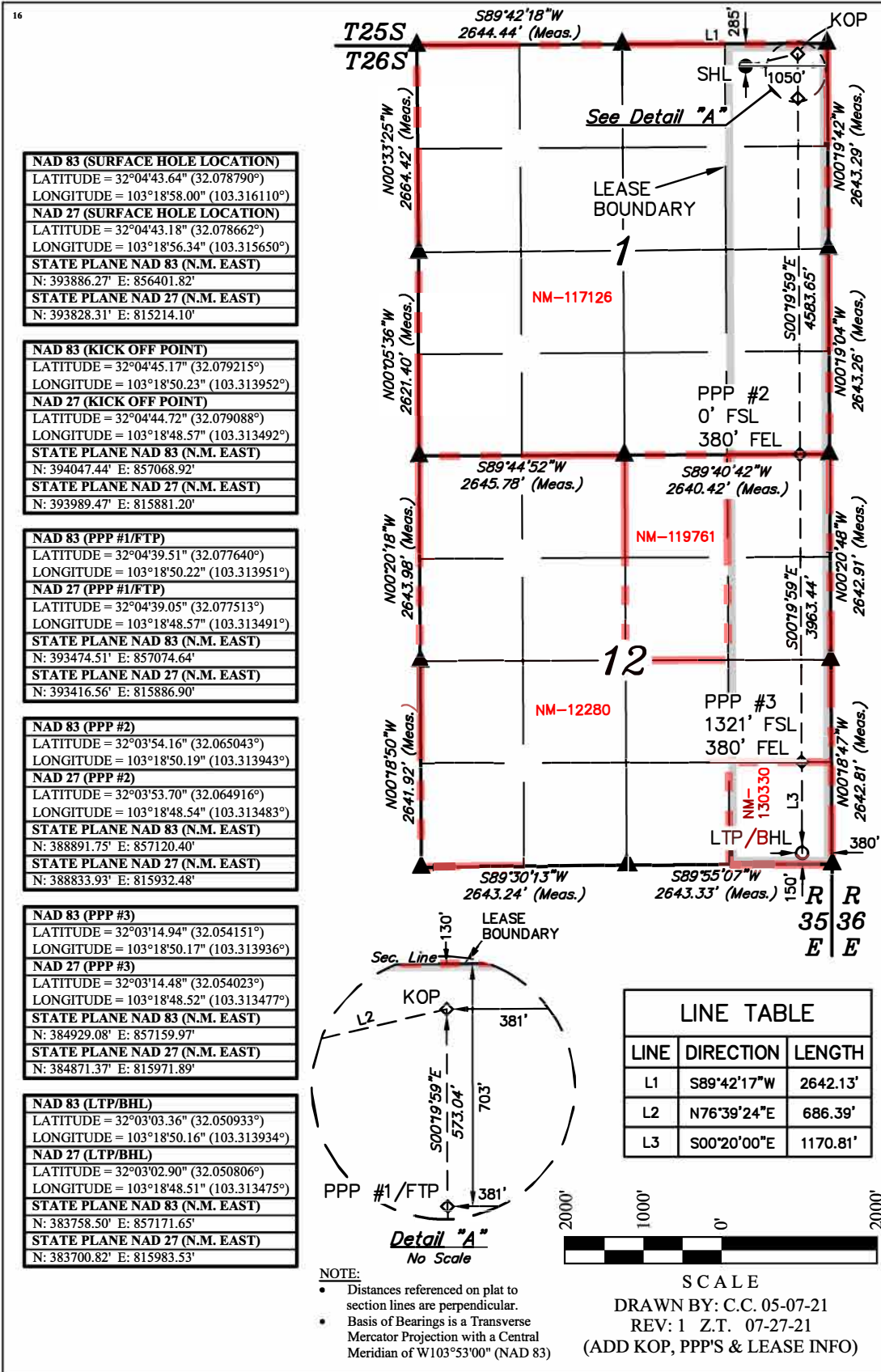

<sup>17</sup> OPERATOR  
CERTIFICATION

I hereby certify that the information contained herein is true and complete to the best of my knowledge and belief, and that this organization either owns a working interest or unleased mineral interest in the land including the proposed bottom hole location or has a right to drill this well at this location pursuant to a contract with an owner of such a mineral or working interest, or to a voluntary pooling agreement or a compulsory pooling order heretofore entered by the division.

Signature Shelly Albrecht 8/2/2021  
Date

Printed Name  
Shelly Albrecht

salbrecht@fmellc.com  
E-mail Address

<sup>18</sup> SURVEYOR  
CERTIFICATION

I hereby certify that the well location shown on this plat was plotted from field notes of actual surveys made by me or under my supervision, and that the same is true and correct to the best of my belief.

April 28, 2021

Date of Survey  
Signature and Seal of Professional Surveyor:



Certificate Number:



District I  
1625 N. French Dr., Hobbs, NM 88240  
Phone: (575) 393-6161 Fax: (575) 393-0720  
District II  
811 S. First St., Artesia, NM 88210  
Phone: (575) 748-1283 Fax: (575) 748-9720  
District III  
1000 Rio Brazos Road, Aztec, NM 87410  
Phone: (505) 334-6178 Fax: (505) 334-6170  
District IV  
1220 S. St. Francis Dr., Santa Fe, NM 87505  
Phone: (505) 476-3460 Fax: (505) 476-3462

State of New Mexico  
Energy, Minerals & Natural Resources Department  
OIL CONSERVATION DIVISION  
1220 South St. Francis Dr.  
Santa Fe, NM 87505

Form C-102  
Revised August 1, 2011  
Submit one copy to appropriate  
District Office

☐ AMENDED REPORT

WELL LOCATION AND ACREAGE DEDICATION PLAT

<sup>1</sup> API Number	<sup>2</sup> Pool Code 98185	<sup>3</sup> Pool Name WC-025 G-09 S253502B;LWR BONE SPRING
<sup>4</sup> Property Code	<sup>5</sup> Property Name PF FED COM	<sup>6</sup> Well Number 501H
<sup>7</sup> OGRID No. 373910	<sup>8</sup> Operator Name FRANKLIN MOUNTAIN ENERGY LLC	<sup>9</sup> Elevation 3053.8'

<sup>10</sup> Surface Location

UL or lot no. D	Section 1	Township 26S	Range 35E	Lot Idn	Feet from the 650	North/South line NORTH	Feet from the 1293	East/West line WEST	County LEA
--------------------	--------------	-----------------	--------------	---------	----------------------	---------------------------	-----------------------	------------------------	---------------

<sup>11</sup> Bottom Hole Location If Different From Surface

UL or lot no. M	Section 12	Township 26S	Range 35E	Lot Idn	Feet from the 150	North/South line SOUTH	Feet from the 900	East/West line WEST	County LEA
<sup>12</sup> Dedicated Acres 320	<sup>13</sup> Joint or Infill	<sup>14</sup> Consolidation Code	<sup>15</sup> Order No.						

No allowable will be assigned to this completion until all interests have been consolidated or a non-standard unit has been approved by the division.

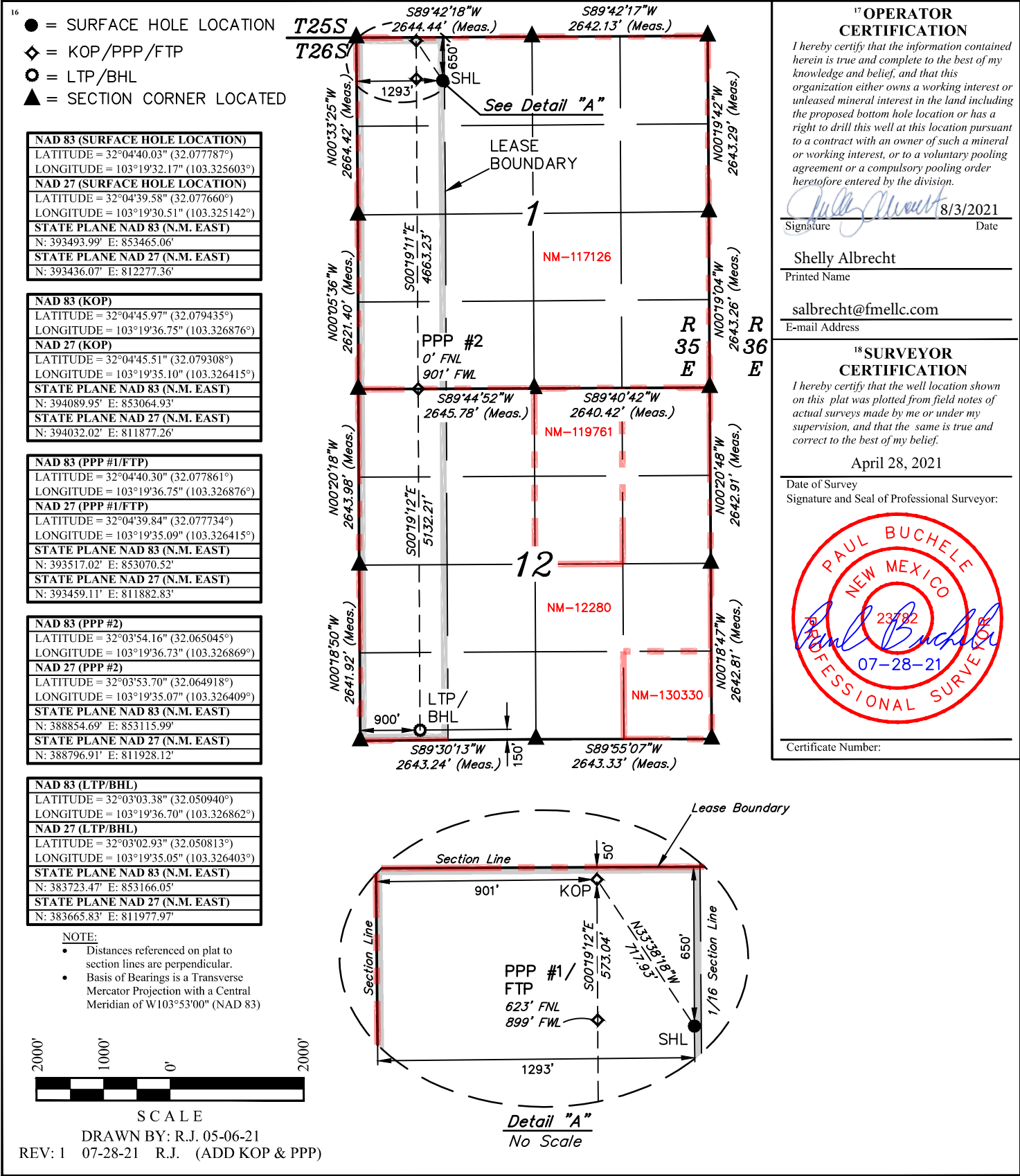

State of New Mexico  
Energy, Minerals & Natural Resources Department  
OIL CONSERVATION DIVISION  
1220 South St. Francis Dr.  
Santa Fe, NM 87505

Form C-102  
Revised August 1, 2011  
Submit one copy to appropriate  
District Office

☐ AMENDED REPORT

# WELL LOCATION AND ACREAGE DEDICATION PLAT

<sup>1</sup> API Number		<sup>2</sup> Pool Code 98185	<sup>3</sup> Pool Name WC-025 G-09 S253502B;LWR BONE SPRING	
<sup>4</sup> Property Code	<sup>5</sup> Property Name PF FED COM			<sup>6</sup> Well Number 502H
<sup>7</sup> OGRID No. 373910	<sup>8</sup> Operator Name FRANKLIN MOUNTAIN ENERGY LLC			<sup>9</sup> Elevation 3053.6'

## <sup>10</sup> Surface Location

UL or lot no. D	Section 1	Township 26S	Range 35E	Lot Idn	Feet from the 650	North/South line NORTH	Feet from the 1318	East/West line WEST	County LEA
--------------------	--------------	-----------------	--------------	---------	----------------------	---------------------------	-----------------------	------------------------	---------------

<sup>11</sup>Bottom Hole Location If Different From Surface

UL or lot no. C	Section 13	Township 26S	Range 35E	Lot Idn	Feet from the 1170	North/South line NORTH	Feet from the 2100	East/West line WEST	County LEA
<sup>12</sup> Dedicated Acres 360		<sup>13</sup> Joint or Infill		<sup>14</sup> Consolidation Code		<sup>15</sup> Order No.			

No allowable will be assigned to this completion until all interests have been consolidated or a non-standard unit has been approved by the division.

*Released to Imaging: 11/23/2022 3:02:55 PM*

State of New Mexico  
Energy, Minerals & Natural Resources Department  
OIL CONSERVATION DIVISION  
1220 South St. Francis Dr.  
Santa Fe, NM 87505

☐ AMENDED REPORT

No allowable will be assigned to this completion until all interests have been consolidated or a non-standard unit has been approved by the division.

<b>NAD 83 (LTP/BHL)</b>
<b>LATITUDE</b> = 32°02'50.36" (32.047321°)
<b>LONGITUDE</b> = 103°19'07.58" (103.318773°)
<b>NAD 27 (LTP/BHL)</b>
<b>LATITUDE</b> = 32°02'49.90" (32.047194°)
<b>LONGITUDE</b> = 103°19'05.93" (103.318314°)
<b>STATE PLANE NAD 83 (N.M. EAST)</b>
<b>N:</b> 382430.35' <b>E:</b> 855684.70'
<b>STATE PLANE NAD 27 (N.M. EAST)</b>
<b>N:</b> 382372.71' <b>E:</b> 814496.54'

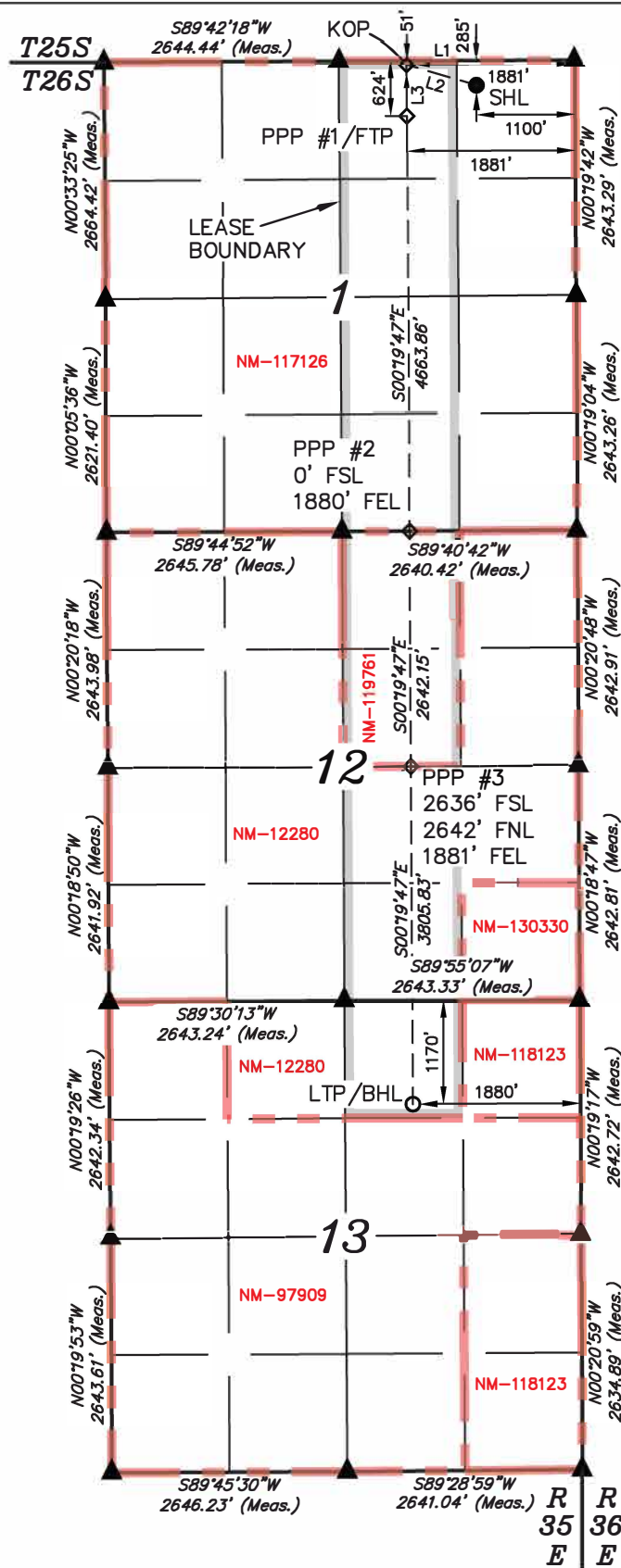

SCALE  
DRAWN BY: C.C. 05-07-21  
REV: 1 Z.T. 07-27-21  
(DD KOP, PPP'S & LEASE INFO)



District I  
1625 N. French Dr., Hobbs, NM 88240  
Phone: (575) 393-6161 Fax: (575) 393-0720  
District II  
811 S. First St., Artesia, NM 88210  
Phone: (575) 748-1283 Fax: (575) 748-9720  
District III  
1000 Rio Brazos Road, Aztec, NM 87410  
Phone: (505) 334-6178 Fax: (505) 334-6170  
District IV  
1220 S. St. Francis Dr., Santa Fe, NM 87505  
Phone: (505) 476-3460 Fax: (505) 476-3462

State of New Mexico  
Energy, Minerals & Natural Resources Department  
OIL CONSERVATION DIVISION  
1220 South St. Francis Dr.  
Santa Fe, NM 87505

Form C-102  
Revised August 1, 2011  
Submit one copy to appropriate  
District Office  
☐ AMENDED REPORT

WELL LOCATION AND ACREAGE DEDICATION PLAT

<sup>1</sup> API Number		<sup>2</sup> Pool Code 98185		<sup>3</sup> Pool Name WC-025 G-09 S253502B;LWR BONE SPRING	
<sup>4</sup> Property Code		<sup>5</sup> Property Name PF FED COM			<sup>6</sup> Well Number 504H
<sup>7</sup> OGRID No. 373910		<sup>8</sup> Operator Name FRANKLIN MOUNTAIN ENERGY LLC			<sup>9</sup> Elevation 3030.4'

<sup>10</sup> Surface Location

UL or lot no.	Section	Township	Range	Lot Idn	Feet from the	North/South line	Feet from the	East/West line	County
A	1	26S	35E		285	NORTH	1075	EAST	LEA

<sup>11</sup> Bottom Hole Location If Different From Surface

UL or lot no.	Section	Township	Range	Lot Idn	Feet from the	North/South line	Feet from the	East/West line	County
P	12	26S	35E		150	SOUTH	380	EAST	LEA
<sup>12</sup> Dedicated Acres 320		<sup>13</sup> Joint or Infill		<sup>14</sup> Consolidation Code		<sup>15</sup> Order No.			

No allowable will be assigned to this completion until all interests have been consolidated or a non-standard unit has been approved by the division.

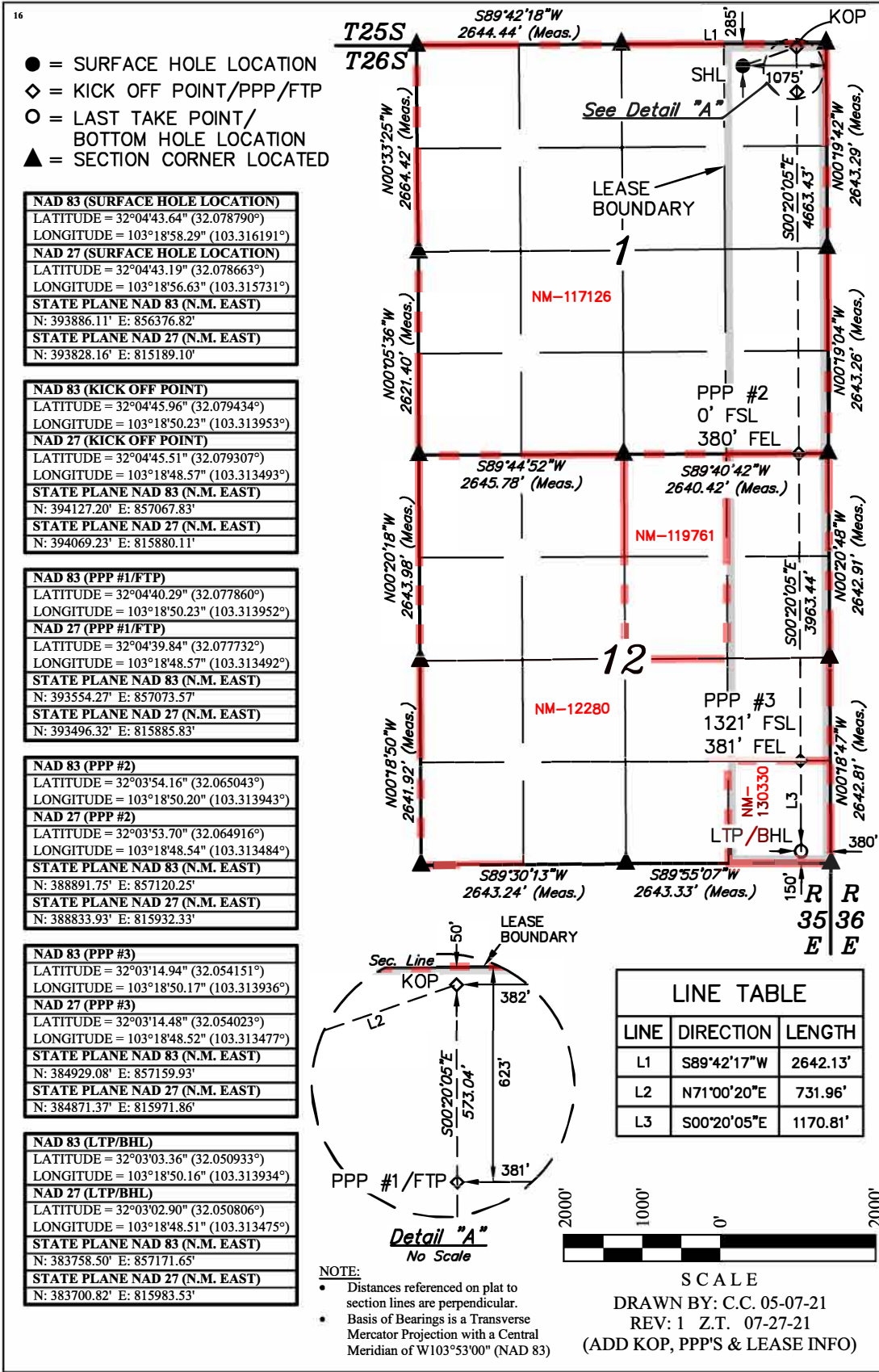

<sup>17</sup> OPERATOR  
CERTIFICATION  
I hereby certify that the information contained herein is true and complete to the best of my knowledge and belief, and that this organization either owns a working interest or unleased mineral interest in the land including the proposed bottom hole location or has a right to drill this well at this location pursuant to a contract with an owner of such a mineral or working interest, or to a voluntary pooling agreement or a compulsory pooling order heretofore entered by the division.

Signature: Shelly Albrecht  
Date: 8/2/2021  
Printed Name: Shelly Albrecht  
E-mail Address: salbrecht@fmellc.com

<sup>18</sup> SURVEYOR  
CERTIFICATION  
I hereby certify that the well location shown on this plat was plotted from field notes of actual surveys made by me or under my supervision, and that the same is true and correct to the best of my belief.

April 28, 2021  
Date of Survey  
Signature and Seal of Professional Surveyor:  
Certificate Number:

PAUL BUCHELE  
NEW MEXICO  
23782  
PROFESSIONAL SURVEYOR  
07-27-21

District I  
1625 N. French Dr., Hobbs, NM 88240  
Phone: (575) 393-6161 Fax: (575) 393-0720  
District II  
811 S. First St., Artesia, NM 88210  
Phone: (575) 748-1283 Fax: (575) 748-9720  
District III  
1000 Rio Brazos Road, Aztec, NM 87410  
Phone: (505) 334-6178 Fax: (505) 334-6170  
District IV  
1220 S. St. Francis Dr., Santa Fe, NM 87505  
Phone: (505) 476-3460 Fax: (505) 476-3462

State of New Mexico  
Energy, Minerals & Natural Resources Department  
OIL CONSERVATION DIVISION  
1220 South St. Francis Dr.  
Santa Fe, NM 87505

Form C-102  
Revised August 1, 2011  
Submit one copy to appropriate  
District Office

☐ AMENDED REPORT

WELL LOCATION AND ACREAGE DEDICATION PLAT

<sup>1</sup> API Number	<sup>2</sup> Pool Code 98288	<sup>3</sup> Pool Name WC-025 G-09 S253536D; UPR WOLFCAMP
<sup>4</sup> Property Code	<sup>5</sup> Property Name PF FED COM	<sup>6</sup> Well Number 801H
<sup>7</sup> OGRID No. 373910	<sup>8</sup> Operator Name FRANKLIN MOUNTAIN ENERGY LLC	<sup>9</sup> Elevation 3053.3'

<sup>10</sup> Surface Location

UL or lot no. D	Section 1	Township 26S	Range 35E	Lot Idn	Feet from the 575	North/South line NORTH	Feet from the 1281	East/West line WEST	County LEA
--------------------	--------------	-----------------	--------------	---------	----------------------	---------------------------	-----------------------	------------------------	---------------

<sup>11</sup> Bottom Hole Location If Different From Surface

UL or lot no. M	Section 12	Township 26S	Range 35E	Lot Idn	Feet from the 150	North/South line SOUTH	Feet from the 800	East/West line WEST	County LEA
<sup>12</sup> Dedicated Acres 320	<sup>13</sup> Joint or Infill	<sup>14</sup> Consolidation Code	<sup>15</sup> Order No.						

No allowable will be assigned to this completion until all interests have been consolidated or a non-standard unit has been approved by the division.

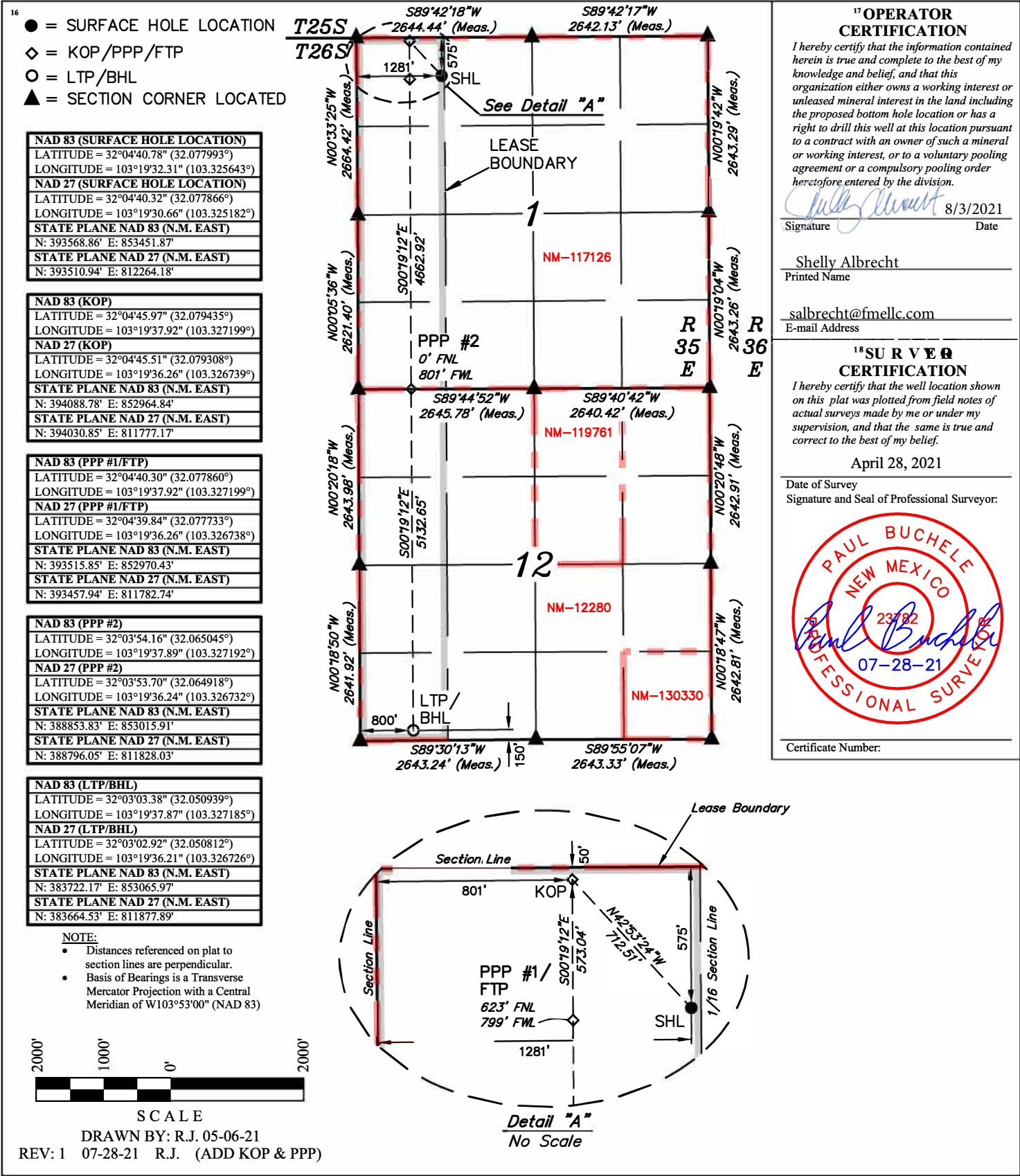

District I  
1625 N. French Dr., Hobbs, NM 88240  
Phone: (575) 393-6161 Fax: (575) 393-0720  
District II  
811 S. First St., Artesia, NM 88210  
Phone: (575) 748-1283 Fax: (575) 748-9720  
District III  
1000 Rio Brazos Road, Aztec, NM 87410  
Phone: (505) 334-6178 Fax: (505) 334-6170  
District IV  
1220 S. St. Francis Dr., Santa Fe, NM 87505  
Phone: (505) 476-3460 Fax: (505) 476-3462

State of New Mexico  
Energy, Minerals & Natural Resources Department  
OIL CONSERVATION DIVISION  
1220 South St. Francis Dr.  
Santa Fe, NM 87505

Form C-102  
Revised August 1, 2011  
Submit one copy to appropriate  
District Office

☐ AMENDED REPORT

WELL LOCATION AND ACREAGE DEDICATION PLAT

<sup>1</sup> API Number	<sup>2</sup> Pool Code 98288	<sup>3</sup> Pool Name WC-025 G-09 S253536D; UPR WOLFCAMP
<sup>4</sup> Property Code	<sup>5</sup> Property Name PF FED COM	<sup>6</sup> Well Number 802H
<sup>7</sup> OGRID No. 373910	<sup>8</sup> Operator Name FRANKLIN MOUNTAIN ENERGY LLC	<sup>9</sup> Elevation 3053.4'

<sup>10</sup> Surface Location

UL or lot no. D	Section 1	Township 26S	Range 35E	Lot Idn	Feet from the 575	North/South line NORTH	Feet from the 1306	East/West line WEST	County LEA
--------------------	--------------	-----------------	--------------	---------	----------------------	---------------------------	-----------------------	------------------------	---------------

<sup>11</sup> Bottom Hole Location If Different From Surface

UL or lot no. C	Section 13	Township 26S	Range 35E	Lot Idn	Feet from the 1170	North/South line NORTH	Feet from the 1720	East/West line WEST	County LEA
<sup>12</sup> Dedicated Acres 720	<sup>13</sup> Joint or Infill	<sup>14</sup> Consolidation Code	<sup>15</sup> Order No.						

No allowable will be assigned to this completion until all interests have been consolidated or a non-standard unit has been approved by the division.

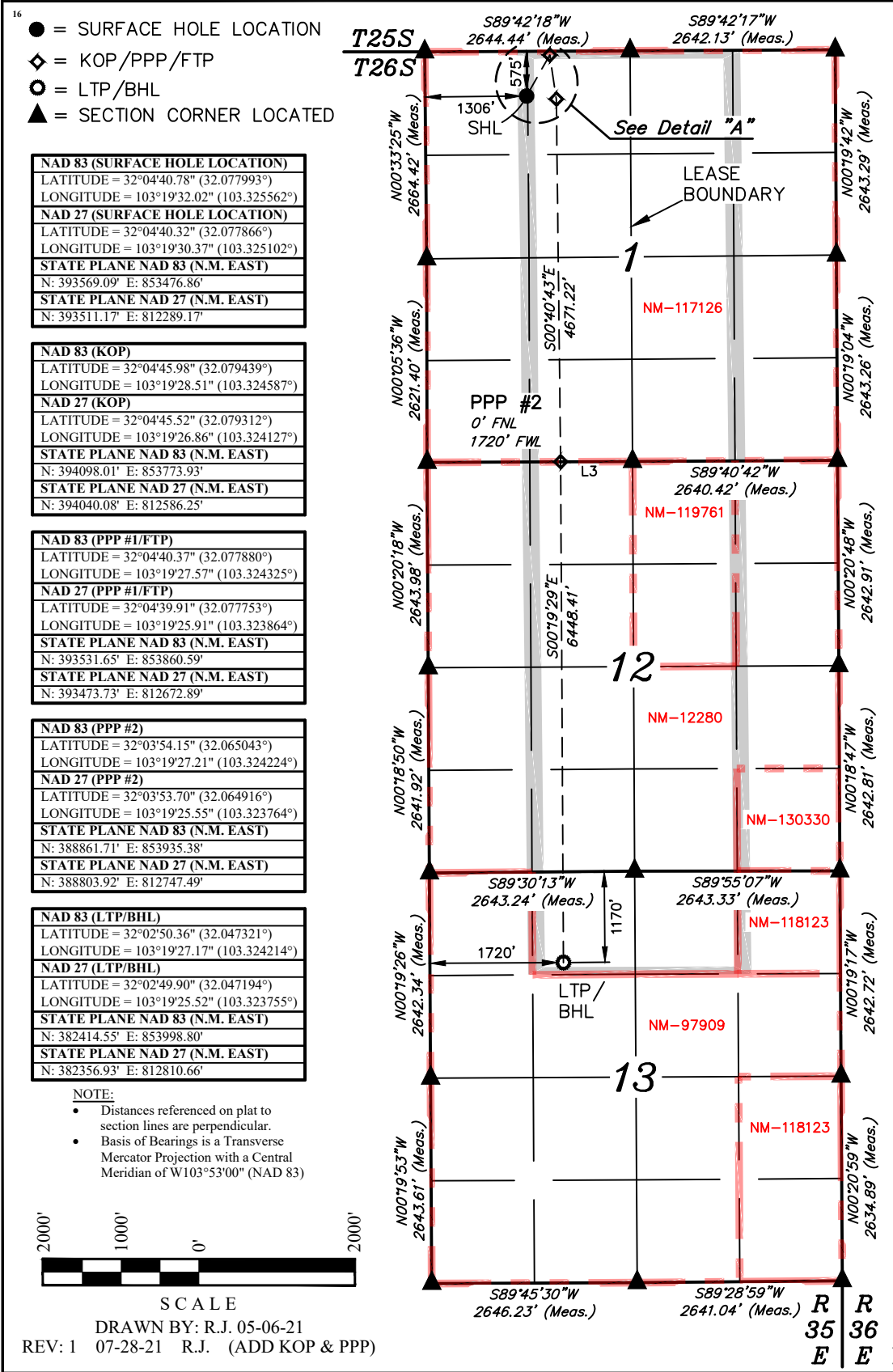

**<sup>17</sup> OPERATOR CERTIFICATION**

I hereby certify that the information contained herein is true and complete to the best of my knowledge and belief, and that this organization either owns a working interest or unleased mineral interest in the land including the proposed bottom hole location or has a right to drill this well at this location pursuant to a contract with an owner of such a mineral or working interest, or to a voluntary pooling agreement or a compulsory pooling order heretofore entered by the division.

Signature: *Shelly Albrecht* Date: 8/3/2021

Printed Name: Shelly Albrecht

salbrecht@fmellc.com

E-mail Address

**<sup>18</sup> SURVEYOR CERTIFICATION**

I hereby certify that the well location shown on this plat was plotted from field notes of actual surveys made by me or under my supervision, and that the same is true and correct to the best of my belief.

April 28, 2021

Date of Survey

Signature and Seal of Professional Surveyor:

PAUL BUCHELE  
NEW MEXICO  
23782  
07-28-21  
PROFESSIONAL SURVEYOR

Certificate Number:

**LINE TABLE**

LINE	DIRECTION	LENGTH
L1	N29°33'34"E	606.72'
L2	S08°27'38"E	573.03'
L3	S89°44'52"W	2645.78'

**Detail "A"**  
No Scale



District I  
1625 N. French Dr., Hobbs, NM 88240  
Phone: (575) 393-6161 Fax: (575) 393-0720  
District II  
811 S. First St., Artesia, NM 88210  
Phone: (575) 748-1283 Fax: (575) 748-9720  
District III  
1000 Rio Brazos Road, Aztec, NM 87410  
Phone: (505) 334-6178 Fax: (505) 334-6170  
District IV  
1220 S. St. Francis Dr., Santa Fe, NM 87505  
Phone: (505) 476-3460 Fax: (505) 476-3462

State of New Mexico  
Energy, Minerals & Natural Resources Department  
OIL CONSERVATION DIVISION  
1220 South St. Francis Dr.  
Santa Fe, NM 87505

Form C-102  
Revised August 1, 2011  
Submit one copy to appropriate  
District Office

☐ AMENDED REPORT

WELL LOCATION AND ACREAGE DEDICATION PLAT

<sup>1</sup> API Number		<sup>2</sup> Pool Code 98288		<sup>3</sup> Pool Name WC-025 G-09 S253536D; UPR WOLFCAMP	
<sup>4</sup> Property Code		<sup>5</sup> Property Name PF FED COM			<sup>6</sup> Well Number 803H
<sup>7</sup> OGRID No. 373910		<sup>8</sup> Operator Name FRANKLIN MOUNTAIN ENERGY LLC			<sup>9</sup> Elevation 3052.7'

<sup>10</sup> Surface Location

UL or lot no. C	Section 1	Township 26S	Range 35E	Lot Idn	Feet from the 575	North/South line NORTH	Feet from the 1331	East/West line WEST	County LEA
--------------------	--------------	-----------------	--------------	---------	----------------------	---------------------------	-----------------------	------------------------	---------------

<sup>11</sup> Bottom Hole Location If Different From Surface

UL or lot no. B	Section 13	Township 26S	Range 35E	Lot Idn	Feet from the 1170	North/South line NORTH	Feet from the 2600	East/West line EAST	County LEA
<sup>12</sup> Dedicated Acres 720		<sup>13</sup> Joint or Infill		<sup>14</sup> Consolidation Code		<sup>15</sup> Order No.			

No allowable will be assigned to this completion until all interests have been consolidated or a non-standard unit has been approved by the division.

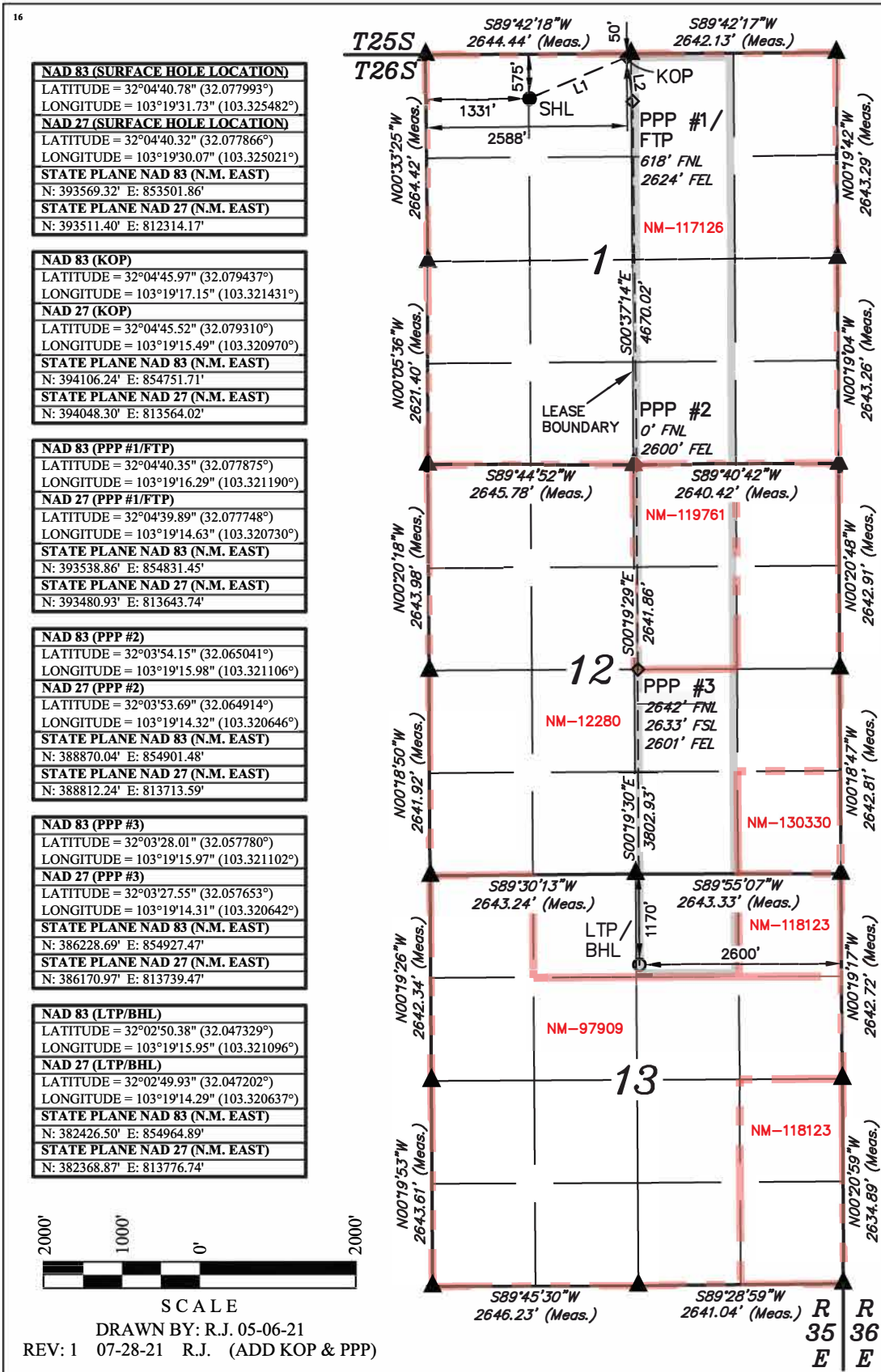

**<sup>17</sup> OPERATOR CERTIFICATION**  
I hereby certify that the information contained herein is true and complete to the best of my knowledge and belief, and that this organization either owns a working interest or unleased mineral interest in the land including the proposed bottom hole location or has a right to drill this well at this location pursuant to a contract with an owner of such a mineral or working interest, or to a voluntary pooling agreement or a compulsory pooling order heretofore entered by the division.

Signature: *Shelly Albrecht* Date: 8/3/2021

Printed Name: Shelly Albrecht

salbrecht@fmellc.com  
E-mail Address

**<sup>18</sup> SURVEYOR CERTIFICATION**  
I hereby certify that the well location shown on this plat was plotted from field notes of actual surveys made by me or under my supervision, and that the same is true and correct to the best of my belief.

April 28, 2021

Date of Survey  
Signature and Seal of Professional Surveyor:

**PAUL BUCHELE**  
NEW MEXICO  
23782  
07-28-21  
PROFESSIONAL SURVEYOR

Certificate Number:

LINE TABLE		
LINE	DIRECTION	LENGTH
L1	N66°59'28"E	1360.50'
L2	S07°45'40"E	573.04'

- NOTE:
- Distances referenced on plat to section lines are perpendicular.
  - Basis of Bearings is a Transverse Mercator Projection with a Central Meridian of W103°53'00" (NAD 83)
- = SURFACE HOLE LOCATION  
◇ = KOP /PPP /FTP  
○ = LTP /BHL  
▲ = SECTION CORNER LOCATED

State of New Mexico  
Energy, Minerals & Natural Resources Department  
OIL CONSERVATION DIVISION  
1220 South St. Francis Dr.  
Santa Fe, NM 87505

☐ AMENDED REPORT

# WELL LOCATION AND ACREAGE DEDICATION PLAT

<sup>1</sup> API Number		<sup>2</sup> Pool Code 98288		<sup>3</sup> Pool Name WC-025 G-09 S253536D; UPR WOLFCAMP	
<sup>4</sup> Property Code		<sup>5</sup> Property Name PF FED COM			<sup>6</sup> Well Number 804H
<sup>7</sup> OGRID No. 373910		<sup>8</sup> Operator Name FRANKLIN MOUNTAIN ENERGY LLC			<sup>9</sup> Elevation 3031.8'

### <sup>10</sup>Surface Location

UL or lot no.	Section	Township	Range	Lot Idn	Feet from the	North/South line	Feet from the	East/West line	County
A	1	26S	35E		210	NORTH	1112	EAST	LEA

<sup>11</sup> Bottom Hole Location If Different From Surface

UL or lot no. B	Section 13	Township 26S	Range 35E	Lot Idn	Feet from the 1170	North/South line NORTH	Feet from the 1680	East/West line EAST	County LEA
<sup>12</sup> Dedicated Acres 720		<sup>13</sup> Joint or Infill		<sup>14</sup> Consolidation Code		<sup>15</sup> Order No.			

No allowable will be assigned to this completion until all interests have been consolidated or a non-standard unit has been approved by the division.

LINE TABLE		
LINE	DIRECTION	LENGTH
L1	S89°42'17"W	2642.13'
L2	N74°21'00"W	591.33'
L3	S00°19'51"E	573.04'

<b>NAD 83 (SURFACE HOLE LOCATION)</b>
<b>LATITUDE = 32°04'18.38" (32.078996°)</b>
<b>LONGITUDE = 103°13'58.72" (103.316312°)</b>
<b>NAD 27 (SURFACE HOLE LOCATION)</b>
<b>LATITUDE = 32°04'43.93" (32.078869°)</b>
<b>LONGITUDE = 103°18'45.07" (103.315852°)</b>
<b>STATE PLANE NAD 83 (N.M. EAST)</b>
<b>N: 393960.67' E: 856338.63'</b>
<b>STATE PLANE NAD 27 (N.M. EAST)</b>
<b>N: 393902.71' E: 815150.91'</b>

<b>NAD 83 (KICK OFF POINT)</b>
<b>LATITUDE</b> = 32°04'45.53" (32.079442°)
<b>LONGITUDE</b> = 103°19'05.33" (103.318147°)
<b>NAD 27 (KICK OFF POINT)</b>
<b>LATITUDE</b> = 32°04'45.53" (32.079315°)
<b>LONGITUDE</b> = 103°19'03.67" (103.317687°)
<b>STATE PLANE NAD 83 (N.M. EAST)</b>
<b>N: 394117.79' E: 855768.64'</b>
<b>STATE PLANE NAD 27 (N.M. EAST)</b>
<b>N: 394059.83' E: 814580.94'</b>

<b>NAD 83 (PPP #1/FTP)</b>
<b>LATITUDE</b> = 32°04'40.32" (32.077867°)
<b>LONGITUDE</b> = 103°19'05.33" (103.318146°)
<b>NAD 27 (PPP #1/FTP)</b>
<b>LATITUDE</b> = 32°04'39.87" (32.077740°)
<b>LONGITUDE</b> = 103°19'03.67" (103.317686°)
<b>STATE PLANE NAD 83 (N.M. EAST)</b>
<b>N:</b> 393544.86' <b>E:</b> 855774.34'
<b>STATE PLANE NAD 27 (N.M. EAST)</b>
<b>N:</b> 393486.92' <b>E:</b> 814586.62'

<b>NAD 83 (PPP #2)</b>
<b>LATITUDE</b> = 32°03'54.15" (32.065042°)
<b>LONGITUDE</b> = 103°19'05.30" (103.318138°)
<b>NAD 27 (PPP #2)</b>
<b>LATITUDE</b> = 32°03'53.69" (32.064915°)
<b>LONGITUDE</b> = 103°19'03.64" (103.317678°)
<b>STATE PLANE NAD 83 (N.M. EAST)</b>
<b>N: 388879.04' E: 855820.74'</b>
<b>STATE PLANE NAD 27 (N.M. EAST)</b>
<b>N: 388821.23' E: 814632.84'</b>

<b>NAD 83 (PPP #3)</b>
<b>LATITUDE</b> = 32°03'28.01" (32.057780°)
<b>LONGITUDE</b> = 103°19'05.28" (103.318134°)
<b>NAD 27 (PPP #3)</b>
<b>LATITUDE</b> = 32°03'27.55" (32.057653°)
<b>LONGITUDE</b> = 103°19'03.63" (103.317674°)
<b>STATE PLANE NAD 83 (N.M. EAST)</b>
<b>N: 386237.32' E: 855847.02'</b>
<b>STATE PLANE NAD 27 (N.M. EAST)</b>
<b>N: 386179.58' E: 814659.01'</b>

<b>NAD 83 (LTP/BHL)</b>
<b>LATITUDE</b> = 32°02'50.35" (32.047319°)
<b>LONGITUDE</b> = 103°19'05.26" (103.318127°)
<b>NAD 27 (LTP/BHL)</b>
<b>LATITUDE</b> = 32°02'49.89" (32.047192°)
<b>LONGITUDE</b> = 103°19'03.61" (103.317668°)
<b>STATE PLANE NAD 83 (N.M. EAST)</b>
<b>N:</b> 382431.50' E: 855884.87'
<b>STATE PLANE NAD 27 (N.M. EAST)</b>
<b>N:</b> 382373.87' E: 814696.71'

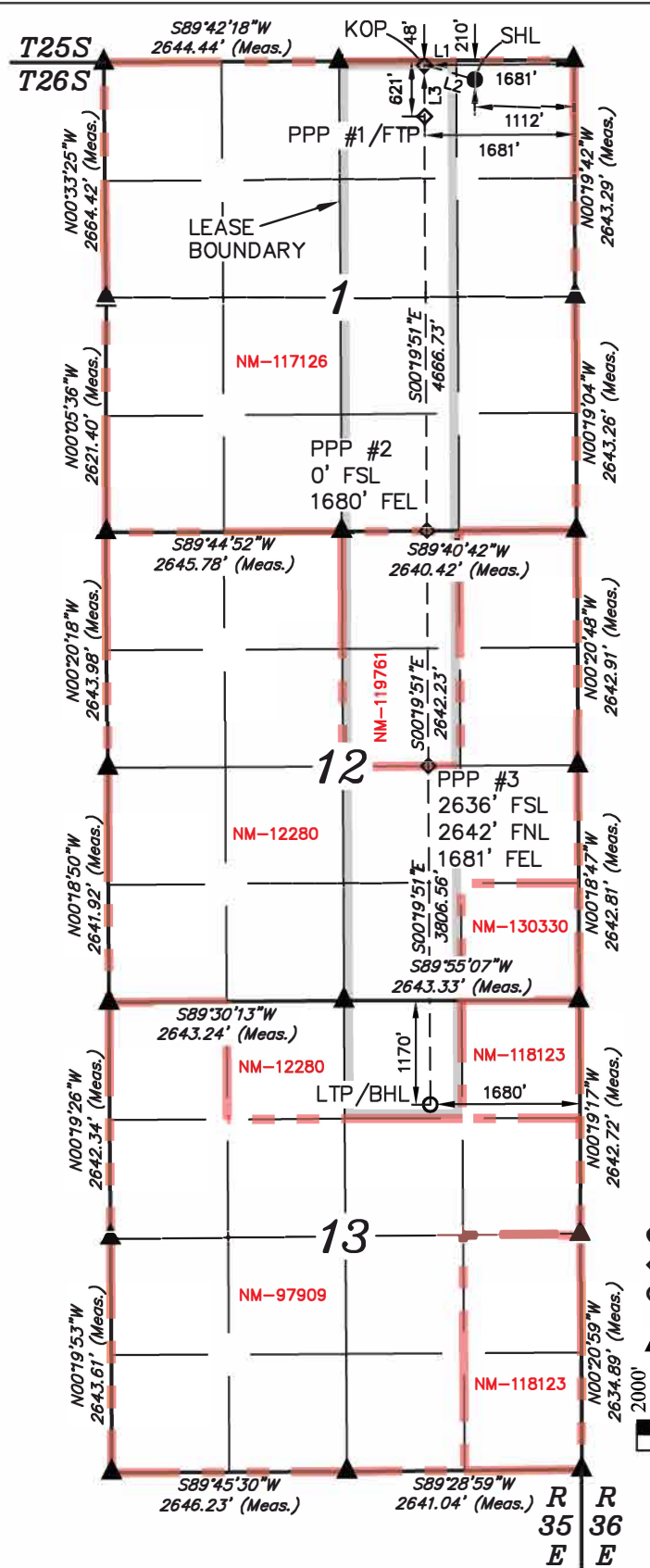

## 17 OPERATOR CERTIFICATION

*I hereby certify that the information contained herein is true and complete to the best of my knowledge and belief, and that this organization either owns a working interest or unleased mineral interest in the land including the proposed bottom hole location or has a right to drill this well at this location pursuant to a contract with an owner of such a mineral or working interest, or to a voluntary pooling agreement or a compulsory pooling order heretofore entered by the division.*

Signature 8/2/2021  
Date

Shelly Albrecht  
Printed Name

salbrecht@fmellc.com  
E-mail Address

## 18 SURVEYOR CERTIFICATION

*I hereby certify that the well location shown on this plat was plotted from field notes of actual surveys made by me or under my supervision, and that the same is true and correct to the best of my belief.*

April 28, 2021

Date of Survey \_\_\_\_\_  
Signature and Seal of Professional Surveyor: \_\_\_\_\_



Certificate Number

NOTE:

- Distances referenced on plat to section lines are perpendicular.
- Basis of Bearings is a Transverse Mercator Projection with a Central Meridian of W103°53'00" (NAD 83)

- = SURFACE HOLE LOCATION  
 ◇ = KICK OFF POINT/PPP/FTP  
 ○ = LAST TAKE POINT/  
 BOTTOM HOLE LOCATION  
 ▲ = SECTION CORNER LOCATED



SCALE

DRAWN BY: C.C. 05-07-21

REV: 1 Z.T. 07-27-21

(ADD KOP, PPP'S &amp; LEASE INFO)



District I  
1625 N. French Dr., Hobbs, NM 88240  
Phone: (575) 393-6161 Fax: (575) 393-0720  
District II  
811 S. First St., Artesia, NM 88210  
Phone: (575) 748-1283 Fax: (575) 748-9720  
District III  
1000 Rio Brazos Road, Aztec, NM 87410  
Phone: (505) 334-6178 Fax: (505) 334-6170  
District IV  
1220 S. St. Francis Dr., Santa Fe, NM 87505  
Phone: (505) 476-3460 Fax: (505) 476-3462

State of New Mexico  
Energy, Minerals & Natural Resources Department  
OIL CONSERVATION DIVISION  
1220 South St. Francis Dr.  
Santa Fe, NM 87505

Form C-102  
Revised August 1, 2011  
Submit one copy to appropriate  
District Office

☒ AMENDED REPORT

WELL LOCATION AND ACREAGE DEDICATION PLAT

<sup>1</sup> API Number 30-025-49860	<sup>2</sup> Pool Code 98288	<sup>3</sup> Pool Name WC-025 G-09 S253536D; UPR WOLFCAMP
<sup>4</sup> Property Code 332687	<sup>5</sup> Property Name PAUL FOSTER FED COM	<sup>6</sup> Well Number 805H
<sup>7</sup> OGRID No. 373910	<sup>8</sup> Operator Name FRANKLIN MOUNTAIN ENERGY LLC	<sup>9</sup> Elevation 3031.8'

<sup>10</sup> Surface Location

UL or lot no.	Section	Township	Range	Lot Idn	Feet from the	North/South line	Feet from the	East/West line	County
A	1	26S	35E		210	NORTH	1087	EAST	LEA

<sup>11</sup> Bottom Hole Location If Different From Surface

UL or lot no.	Section	Township	Range	Lot Idn	Feet from the	North/South line	Feet from the	East/West line	County
P	12	26S	35E		150	SOUTH	960	EAST	LEA
<sup>12</sup> Dedicated Acres 320	<sup>13</sup> Joint or Infill	<sup>14</sup> Consolidation Code	<sup>15</sup> Order No.						

No allowable will be assigned to this completion until all interests have been consolidated or a non-standard unit has been approved by the division.

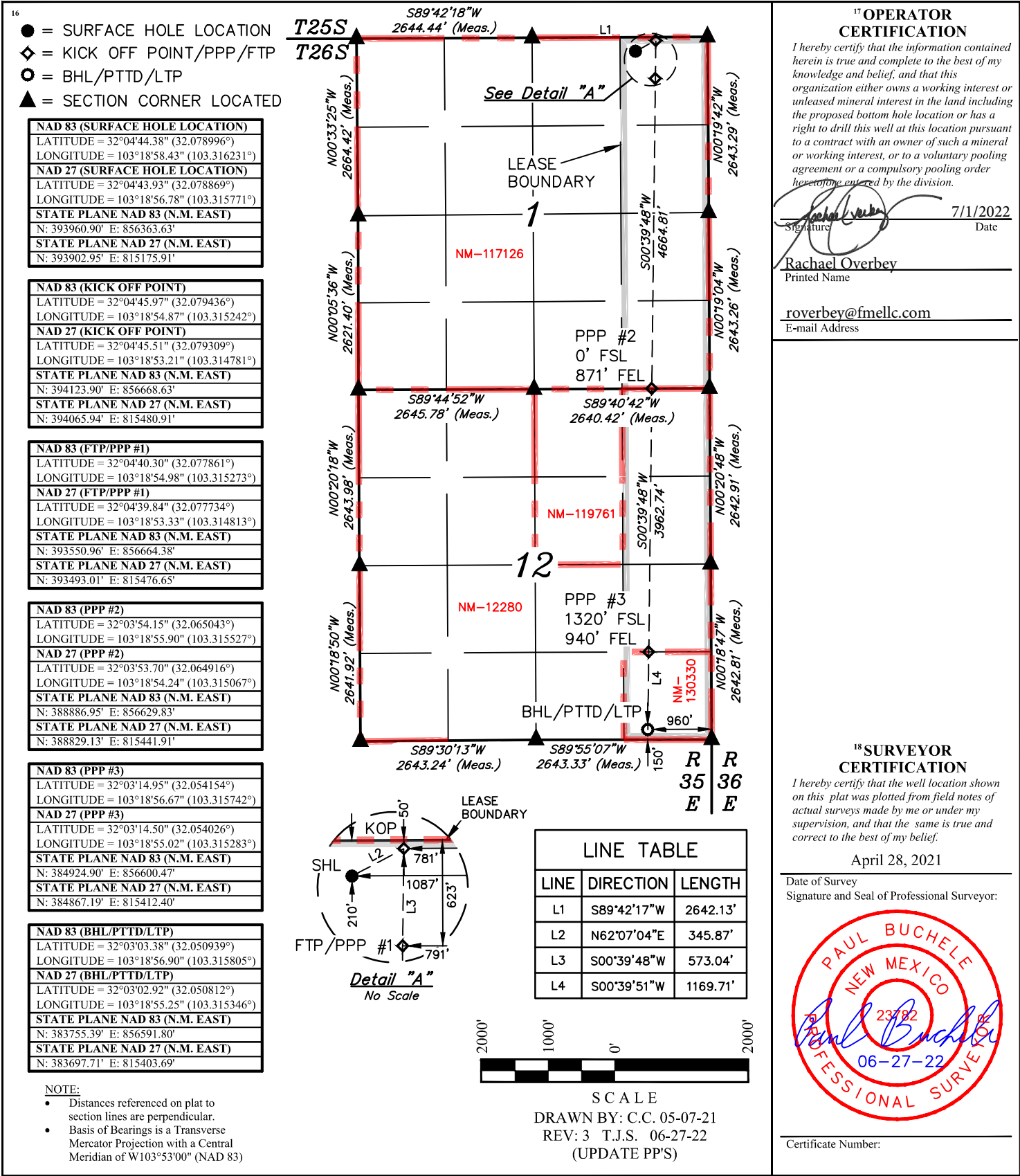

Form C-102  
Revised August 1, 2011  
Submit one copy to appropriate  
District Office

☐ AMENDED REPORT

# WELL LOCATION AND ACREAGE DEDICATION PLAT

<sup>11</sup> Bottom Hole Location If Different From Surface

No allowable will be assigned to this completion until all interests have been consolidated or a non-standard unit has been approved by the division.

<b><sup>17</sup> OPERATOR CERTIFICATION</b>	
<i>I hereby certify that the information contained herein is true and complete to the best of my knowledge and belief, and that this organization either owns a working interest or unleased mineral interest in the land including the proposed bottom hole location or has a right to drill this well at this location pursuant to a contract with an owner of such a mineral or working interest, or to a voluntary pooling agreement or a compulsory pooling order heretofore entered by the division.</i>	
	8/2/2021
Signature	Date
<hr/>	
Shelly Albrecht	
<hr/>	
Printed Name	
<hr/>	
salbrecht@fmellc.com	
<hr/>	
E-mail Address	
<hr/>	

<b><sup>18</sup> SURVEYOR CERTIFICATION</b>	
<i>I hereby certify that the well location shown on this plat was plotted from field notes of actual surveys made by me or under my supervision, and that the same is true and correct to the best of my belief.</i>	
April 28, 2021	
<hr/>	
Date of Survey	
<hr/>	
Signature and Seal of Professional Surveyor:	
	

<hr/>
Certificate Number:

DATE IN	SUSPENSE	ENGINEER	LOGGED IN	TYPE	APP NO.
---------	----------	----------	-----------	------	---------

ABOVE THIS LINE FOR DIVISION USE ONLY

**NEW MEXICO OIL CONSERVATION DIVISION**  
**- Engineering Bureau -**  
 1220 South St. Francis Drive, Santa Fe, NM 87505



## ADMINISTRATIVE APPLICATION CHECKLIST

THIS CHECKLIST IS MANDATORY FOR ALL ADMINISTRATIVE APPLICATIONS FOR EXCEPTIONS TO DIVISION RULES AND REGULATIONS WHICH REQUIRE PROCESSING AT THE DIVISION LEVEL IN SANTA FE

**Application Acronyms:**

**[NSL-Non-Standard Location] [NSP-Non-Standard Proration Unit] [SD-Simultaneous Dedication]**  
**[DHC-Downhole Commingling] [CTB-Lease Commingling] [PLC-Pool/Lease Commingling]**  
**[PC-Pool Commingling] [OLS - Off-Lease Storage] [OLM-Off-Lease Measurement]**  
**[WFX-Waterflood Expansion] [PMX-Pressure Maintenance Expansion]**  
**[SWD-Salt Water Disposal] [IPI-Injection Pressure Increase]**  
**[EOR-Qualified Enhanced Oil Recovery Certification] [PPR-Positive Production Response]**

- [1] **TYPE OF APPLICATION** - Check Those Which Apply for [A]  
 [A] Location - Spacing Unit - Simultaneous Dedication  
☐ NSL ☐ NSP ☐ SD
- Check One Only for [B] or [C]  
 [B] Commingling - Storage - Measurement  
☐ DHC ☒ CTB ☐ PLC ☐ PC ☐ OLS ☐ OLM
- [C] Injection - Disposal - Pressure Increase - Enhanced Oil Recovery  
☐ WFX ☐ PMX ☐ SWD ☐ IPI ☐ EOR ☐ PPR
- [D] Other: Specify \_\_\_\_\_
- [2] **NOTIFICATION REQUIRED TO:** - Check Those Which Apply, or ☐ Does Not Apply  
 [A] ☒ Working, Royalty or Overriding Royalty Interest Owners
- [B] ☐ Offset Operators, Leaseholders or Surface Owner
- [C] ☐ Application is One Which Requires Published Legal Notice
- [D] ☒ Notification and/or Concurrent Approval by BLM or SLO  
U.S. Bureau of Land Management - Commissioner of Public Lands, State Land Office
- [E] ☒ For all of the above, Proof of Notification or Publication is Attached, and/or,
- [F] ☐ Waivers are Attached
- [3] **SUBMIT ACCURATE AND COMPLETE INFORMATION REQUIRED TO PROCESS THE TYPE OF APPLICATION INDICATED ABOVE.**

[4] **CERTIFICATION:** I hereby certify that the information submitted with this application for administrative approval is **accurate** and **complete** to the best of my knowledge. I also understand that **no action** will be taken on this application until the required information and notifications are submitted to the Division.

**Note: Statement must be completed by an individual with managerial and/or supervisory capacity.**

Rachael Overbey

Print or Type Name

Signature

Director Ops Planning and Regulatory 6/27/2022

Title  
roverbey@fmellc.com

Date

e-mail Address

**From:** [McClure, Dean, EMNRD](#) on behalf of [Engineer, OCD, EMNRD](#)  
**To:** [Rachael Overbey](#)  
**Cc:** [McClure, Dean, EMNRD](#); [Kautz, Paul, EMNRD](#); [Wrinkle, Justin, EMNRD](#); [Powell, Brandon, EMNRD](#); [lisa@rwbyram.com](#); [Paradis, Kyle O](#); [Walls, Christopher](#)  
**Subject:** Approved Administrative Order PLC-775-A  
**Date:** Wednesday, November 23, 2022 2:23:41 PM  
**Attachments:** [PLC775A Order.pdf](#)

NMOCD has issued Administrative Order PLC-775-A which authorizes Franklin Mountain Energy, LLC (373910) to surface commingle or off-lease measure, as applicable, the following wells:

Well API	Well Name	UL or Q/Q	S-T-R	Pool Code
30-025-48102	Judge Baylor Federal Com #601H	W/2 W/2	1-26S-35E	97088
		W/2 W/2	12-26S-35E	
30-025-49852	PF Federal Com #501H	W/2 W/2	1-26S-35E	97088
		W/2 W/2	12-26S-35E	
30-025-48103	Judge Baylor Federal Com #701H	W/2 W/2	1-26S-35E	98228
		W/2 W/2	12-26S-35E	
30-025-49856	PF Federal Com #801H	W/2 W/2	1-26S-35E	98228
		W/2 W/2	12-26S-35E	
30-025-48100	Bus Driver Federal Com #602H	E/2 W/2	1-26S-35E	97088
		E/2 W/2	12-26S-35E	
		NE/4 NW/4	13-26S-35E	
30-025-49853	PF Federal Com #502H	E/2 W/2	1-26S-35E	97088
		E/2 W/2	12-26S-35E	
		NE/4 NW/4	13-26S-35E	
30-025-48101	Bus Driver Federal Com #702H	E/2 W/2, W/2 E/2	1-26S-35E	98228
		E/2 W/2, W/2 E/2	12-26S-35E	
		B C	13-26S-35E	
30-025-48105	Kaston Federal Com #703H	E/2 W/2, W/2 E/2	1-26S-35E	98228
		E/2 W/2, W/2 E/2	12-26S-35E	
		B C	13-26S-35E	
30-025-49858	PF Federal Com #803H	E/2 W/2, W/2 E/2	1-26S-35E	98228
		E/2 W/2, W/2 E/2	12-26S-35E	
		B C	13-26S-35E	
30-025-49857	PF Federal Com #802H	E/2 W/2	1-26S-35E	98228
		E/2 W/2	12-26S-35E	
		NE/4 NW/4	13-26S-35E	
30-025-49859	PF Federal Com #804H	W/2 E/2	1-26S-35E	98228
		W/2 E/2	12-26S-35E	
		NW/4 NE/4	13-26S-35E	
30-025-48104	Kaston Federal Com #603H	W/2 E/2	1-26S-35E	97088
		W/2 E/2	12-26S-35E	
		NW/4 NE/4	13-26S-35E	
30-025-49854	PF Federal Com #503H	W/2 E/2	1-26S-35E	97088
		W/2 E/2	12-26S-35E	
		NW/4 NE/4	13-26S-35E	
30-025-48106	LHS Wildcat Federal Com #604H	E/2 E/2	1-26S-35E	97088
		E/2 E/2	12-26S-35E	
30-025-49855	PF Federal Com #504H	E/2 E/2	1-26S-35E	97088
		E/2 E/2	12-26S-35E	
30-025-49975	PF Federal Com #104H	E/2 E/2	1-26S-35E	97088
		E/2 E/2	12-26S-35E	
30-025-48107	LHS Wildcat Federal Com #705H	E/2 E/2	1-26S-35E	98228
		E/2 E/2	12-26S-35E	



<b>30-025-49861</b>	<b>PF Federal Com #806H</b>	<b>E/2 E/2</b>	<b>1-26S-35E</b>	<b>98228</b>
		<b>E/2 E/2</b>	<b>12-26S-35E</b>	
<b>30-025-49860</b>	<b>Paul Foster Federal Com #805H</b>	<b>E/2 E/2</b>	<b>1-26S-35E</b>	<b>98228</b>
		<b>E/2 E/2</b>	<b>12-26S-35E</b>	

The administrative order is attached to this email and can also be found online at OCD Imaging.

Please review the content of the order to ensure you are familiar with the authorities granted and any conditions of approval. If you have any questions regarding this matter, please contact me.

Dean McClure  
Petroleum Engineer, Oil Conservation Division  
New Mexico Energy, Minerals and Natural Resources Department  
(505) 469-8211

**From:** [Rachael Overbey](#)  
**To:** [McClure, Dean, EMNRD](#)  
**Subject:** [EXTERNAL] Franklin Mountain Energy, LLC: U1QD4-220708-C-107B  
**Date:** Wednesday, November 23, 2022 1:00:27 PM  
**Attachments:** [image001.png](#)

CAUTION: This email originated outside of our organization. Exercise caution prior to clicking on links or opening attachments.

Mr. McClure,

Thank you for your time on the phone this afternoon. Per our chat, please drop these 3 wells from the above captioned C-107B application:

Well_Name	Pad_Name	API_10_Digit
PF Fed Com 101H	PFMH #1	3002549849
PF Fed Com 102H	PFMH #1	3002549850
PF Fed Com 103H	PFMH #2	3002549851

Thank you for your guidance as we work through this process, appreciated!

**Rachael Overbey**

Director - Operations Planning & Regulatory

**Franklin Mountain Energy LLC**

44 Cook Street, Suite 1000

Denver, CO 80206

Main: 720.414.7868

Mobile: 303.570.4057

[roverbey@fmellc.com](mailto:roverbey@fmellc.com)



Well_Name	Pad_Name	API_10_Digit
LHS Wildcat Fed Com 604H	PF East	3002548106
LHS Wildcat Fed Com 705H	PF East	3002548107
Bus Driver Fed Com 602H	PF Mid	3002548100
Bus Driver Fed Com 702H	PF Mid	3002548101
Kaston Fed Com 603H	PF Mid	3002548104
Kaston Fed Com 703H	PF Mid	3002548105
Judge Baylor Fed Com 601H	PF West	3002548102
Judge Baylor Fed Com 701H	PF West	3002548103
<b>PF Fed Com 101H</b>	<b>PFMH #1</b>	<b>3002549849</b>
<b>PF Fed Com 102H</b>	<b>PFMH #1</b>	<b>3002549850</b>
<b>PF Fed Com 501H</b>	<b>PFMH #1</b>	<b>3002549852</b>
<b>PF Fed Com 502H</b>	<b>PFMH #1</b>	<b>3002549852</b>
<b>PF Fed Com 801H</b>	<b>PFMH #1</b>	<b>3002549856</b>
<b>PF Fed Com 802H</b>	<b>PFMH #1</b>	<b>3002549857</b>
<b>PF Fed Com 803H</b>	<b>PFMH #1</b>	<b>3002549858</b>
<b>PF Fed Com 103H</b>	<b>PFMH #2</b>	<b>3002549851</b>
<b>PF Fed Com 104H</b>	<b>PFMH #2</b>	<b>3002549975</b>
<b>PF Fed Com 503H</b>	<b>PFMH #2</b>	<b>3002549854</b>
<b>PF Fed Com 504H</b>	<b>PFMH #2</b>	<b>3002549855</b>
<b>PF Fed Com 804H</b>	<b>PFMH #2</b>	<b>3002549859</b>
<b>PF Fed Com 805H</b>	<b>PFMH #2</b>	<b>3002549860</b>
<b>PF Fed Com 806H</b>	<b>PFMH #2</b>	<b>3002549861</b>

**STATE OF NEW MEXICO  
ENERGY, MINERALS AND NATURAL RESOURCES DEPARTMENT  
OIL CONSERVATION DIVISION**

**APPLICATION FOR SURFACE COMMINGLING  
SUBMITTED BY FRANKLIN MOUNTAIN ENERGY, LLC      ORDER NO. PLC-775-A**

**ORDER**

The Director of the New Mexico Oil Conservation Division (“OCD”), having considered the application and the recommendation of the OCD Engineering Bureau, issues the following Order.

**FINDINGS OF FACT**

1. Franklin Mountain Energy, LLC (“Applicant”) submitted a complete application to surface commingle the oil and gas production from the pools, leases, and wells identified in Exhibit A (“Application”).
2. Applicant proposed a method to allocate the oil and gas production to the pools, leases, and wells to be commingled.
3. To the extent that ownership is identical, Applicant submitted a certification by a licensed attorney or qualified petroleum landman that the ownership in the pools, leases, and wells to be commingled is identical as defined in 19.15.12.7.B. NMAC.
4. To the extent that ownership is diverse, Applicant provided notice of the Application to all persons owning an interest in the oil and gas production to be commingled, including the owners of royalty and overriding royalty interests, regardless of whether they have a right or option to take their interests in kind, and those persons either submitted a written waiver or did not file an objection to the Application.
5. Applicant provided notice of the Application to the Bureau of Land Management (“BLM”) or New Mexico State Land Office (“NMSLO”), as applicable.
6. Applicant certified the commingling of oil and gas production from the pools, leases, and wells will not in reasonable probability reduce the value of the oil and gas production to less than if it had remained segregated.
7. Applicant in the notice for the Application stated that it sought authorization to prospectively include additional pools, leases, and wells in accordance with 19.15.12.10.C.(4)(g) NMAC.
8. Applicant stated that it sought authorization to surface commingle and off-lease measure, as applicable, oil and gas production from wells which have not yet been approved to be drilled, but will produce from a pool and lease identified in Exhibit A.
9. Applicant submitted or intends to submit one or more proposed communitization agreement(s) (“Proposed Agreement(s)”) to the BLM or NMSLO, as applicable, identifying

the acreage of each lease to be consolidated into a single pooled area ("Pooled Area"), as described in Exhibit B.

### **CONCLUSIONS OF LAW**

10. OCD has jurisdiction to issue this Order pursuant to the Oil and Gas Act, NMSA 1978, §§ 70-2-6, 70-2-11, 70-2-12, 70-2-16, and 70-2-17, 19.15.12. NMAC, and 19.15.23. NMAC.
11. Applicant satisfied the notice requirements for the Application in accordance with 19.15.12.10.A.(2) NMAC, 19.15.12.10.C.(4)(c) NMAC, and 19.15.12.10.C.(4)(e) NMAC, as applicable.
12. Applicant satisfied the notice requirements for the Application in accordance with 19.15.23.9.A.(5) NMAC and 19.15.23.9.A.(6) NMAC, as applicable.
13. Applicant's proposed method of allocation, as modified herein, complies with 19.15.12.10.B.(1) NMAC or 19.15.12.10.C.(1) NMAC, as applicable.
14. Commingling of oil and gas production from state, federal, or tribal leases shall not commence until approved by the BLM or NMSLO, as applicable, in accordance with 19.15.12.10.B.(3) NMAC and 19.15.12.10.C.(4)(h) NMAC.
15. Applicant satisfied the notice requirements for the subsequent addition of pools, leases, and wells in the notice for the Application, in accordance with 19.15.12.10.C.(4)(g) NMAC. Subsequent additions of pools, leases, and wells within Applicant's defined parameters, as modified herein, will not, in reasonable probability, reduce the commingled production's value or otherwise adversely affect the interest owners in the production to be added.
16. By granting the Application with the conditions specified below, this Order prevents waste and protects correlative rights, public health, and the environment.

### **ORDER**

1. Applicant is authorized to surface commingle oil and gas production from the pools, leases, and wells identified in Exhibit A.

Applicant is authorized to store and measure oil and gas production off-lease from the pools, leases, and wells identified in Exhibit A at a central tank battery or gas title transfer meter described in Exhibit A.

Applicant is authorized to surface commingle oil and gas production from wells not included in Exhibit A but that produce from a pool and lease identified in Exhibit A.

Applicant is authorized to store and measure oil and gas production off-lease from wells not included in Exhibit A but that produce from a pool and lease identified in Exhibit A at a central tank battery or gas title transfer meter described in Exhibit A.

2. This Order supersedes Order PLC-775.

3. For each Pooled Area described in Exhibit B, Applicant shall submit a Proposed Agreement to the BLM or NMSLO, as applicable, prior to commencing oil and gas production. If Applicant fails to submit the Proposed Agreement, this Order shall terminate on the following day.

No later than sixty (60) days after the BLM or NMSLO approves or denies a Proposed Agreement, Applicant shall submit a Form C-103 to OCD with a copy of the decision and a description of the approved lands, as applicable. If Applicant withdraws or the BLM or NMSLO denies a Proposed Agreement, this Order shall terminate on the date of such action, and Applicant shall cease commingling the production from the Pooled Area. If the BLM or NMSLO approves but modifies the Proposed Agreement(s), Applicant shall comply with the approved Agreement(s), and no later than sixty (60) days after such decision, Applicant shall submit a new surface commingling application to OCD to conform this Order with the approved Agreement(s). If Applicant fails to submit the new surface commingling application or OCD denies the new surface commingling application, this Order shall terminate on the date of such action.

Applicant shall allocate the oil and gas production to each lease within a Pooled Area in proportion to the acreage that each lease bears to the entire acreage of the Pooled Area described in Exhibit B until the Proposed Agreement which includes the Pooled Area is approved. After the Proposed Agreement is approved, the oil and gas production from the Pooled Area shall be allocated as required by the BLM's or NMSLO's, as applicable, approval of the Agreement, including any production that had been allocated previously in accordance with this Order.

4. The allocation of oil and gas production to wells not included in Exhibit A but that produce from a pool and lease identified in Exhibit A shall be determined in the same manner as to wells identified in Exhibit A that produce from that pool and lease, provided that if more than one allocation method is being used or if there are no wells identified in Exhibit A that produce from the pool and lease, then allocation of oil and gas production to each well not included in Exhibit A shall be determined by OCD prior to commingling production from it with the production from another well.
5. The oil and gas production for each well identified in Exhibit A shall be separated and metered prior to commingling it with production from another well.
6. Applicant shall measure and market the commingled oil at a central tank battery described in Exhibit A in accordance with this Order and 19.15.18.15. NMAC or 19.15.23.8. NMAC.
7. Applicant shall measure and market the commingled gas at a well pad, central delivery point, central tank battery, or gas title transfer meter described in Exhibit A in accordance with this Order and 19.15.19.9. NMAC, provided however that if the gas is vented or flared, and regardless of the reason or authorization pursuant to 19.15.28.8.B. NMAC for such venting or flaring, Applicant shall measure or estimate the gas in accordance with 19.15.28.8.E. NMAC.



8. Applicant shall calibrate the meters used to measure or allocate oil and gas production in accordance with 19.15.12.10.C.(2) NMAC.
9. If the commingling of oil and gas production from any pool, lease, or well reduces the value of the commingled oil and gas production to less than if it had remained segregated, no later than sixty (60) days after the decrease in value has occurred Applicant shall submit a new surface commingling application to OCD to amend this Order to remove the pool, lease, or well whose oil and gas production caused the decrease in value. If Applicant fails to submit a new application, this Order shall terminate on the following day, and if OCD denies the application, this Order shall terminate on the date of such action.
10. Applicant may submit an application to amend this Order to add pools, leases, and subsequently drilled wells with spacing units adjacent to or within the tracts commingled by this Order by submitting a Form C-107-B in accordance with 19.15.12.10.C.(4)(g) NMAC, provided the pools, leases, and subsequently drilled wells are within the identified parameters included in the Application.
11. If a well is not included in Exhibit A but produces from a pool and lease identified in Exhibit A, then Applicant shall submit Forms C-102 and C-103 to the OCD Engineering Bureau after the well has been approved to be drilled and prior to off-lease measuring or commingling oil or gas production from it with the production from another well. The Form C-103 shall reference this Order and identify the well, proposed method to determine the allocation of oil and gas production to it, and the location(s) that commingling of its production will occur.
12. Applicant shall not commence commingling oil or gas production from state, federal, or tribal leases until approved by the BLM or NMSLO, as applicable.
13. If OCD determines that Applicant has failed to comply with any provision of this Order, OCD may take any action authorized by the Oil and Gas Act or the New Mexico Administrative Code (NMAC).
14. OCD retains jurisdiction of this matter and reserves the right to modify or revoke this Order as it deems necessary.

**STATE OF NEW MEXICO  
OIL CONSERVATION DIVISION**

  
\_\_\_\_\_  
**ADRIENNE E. SANDOVAL  
DIRECTOR**

**DATE:** 11/23/2022

State of New Mexico  
Energy, Minerals and Natural Resources Department

## Exhibit A

Order: **PLC-775-A**

Operator: **Franklin Mountain Energy, LLC (373910)**

Central Tank Battery: **Paul Foster Central Tank Battery**

Central Tank Battery Location: **Unit N, Section 36, Township 25 South, Range 35 East**

Gas Title Transfer Meter Location: **Unit N, Section 36, Township 25 South, Range 35 East**

### Pools

Pool Name	Pool Code
<b>WC-025 G-08 S253534O; BONE SPRING</b>	<b>97088</b>
<b>WC-025 G-09 S253536D; UPR WOLFCAMP</b>	<b>98228</b>

### Leases as defined in 19.15.12.7(C) NMAC

Lease	UL or Q/Q	S-T-R
NMNM 117126	All	1-26S-35E
NMNM 012280	A C D E F H I J	12-26S-35E
	K L M N O	
	B C	13-26S-35E
NMNM 119764	W/2 NE/4	12-26S-35E
NMNM 130330	SE/4 SE/4	12-26S-35E
CA Wolfcamp NMNM 105738334	E/2 E/2	1-26S-35E
	E/2 E/2	12-26S-35E
CA Bone Spring NMNM 105738336	E/2 E/2	1-26S-35E
	E/2 E/2	12-26S-35E
CA Wolfcamp NMNM 105738335	W/2 W/2	1-26S-35E
	W/2 W/2	12-26S-35E
CA Bone Spring NMNM 105738337	W/2 W/2	1-26S-35E
	W/2 W/2	12-26S-35E

### Wells

Well API	Well Name	UL or Q/Q	S-T-R	Pool
30-025-48102	Judge Baylor Federal Com #601H	W/2 W/2	1-26S-35E	97088
		W/2 W/2	12-26S-35E	
30-025-49852	PF Federal Com #501H	W/2 W/2	1-26S-35E	97088
		W/2 W/2	12-26S-35E	
30-025-48103	Judge Baylor Federal Com #701H	W/2 W/2	1-26S-35E	98228
		W/2 W/2	12-26S-35E	
30-025-49856	PF Federal Com #801H	W/2 W/2	1-26S-35E	98228
		W/2 W/2	12-26S-35E	
30-025-48100	Bus Driver Federal Com #602H	E/2 W/2	1-26S-35E	97088
		E/2 W/2	12-26S-35E	
		NE/4 NW/4	13-26S-35E	

30-025-49853	PF Federal Com #502H	E/2 W/2	1-26S-35E	97088
		E/2 W/2	12-26S-35E	
		NE/4 NW/4	13-26S-35E	
30-025-48101	Bus Driver Federal Com #702H	E/2 W/2, W/2 E/2	1-26S-35E	98228
		E/2 W/2, W/2 E/2	12-26S-35E	
		B C	13-26S-35E	
30-025-48105	Kaston Federal Com #703H	E/2 W/2, W/2 E/2	1-26S-35E	98228
		E/2 W/2, W/2 E/2	12-26S-35E	
		B C	13-26S-35E	
30-025-49858	PF Federal Com #803H	E/2 W/2, W/2 E/2	1-26S-35E	98228
		E/2 W/2, W/2 E/2	12-26S-35E	
		B C	13-26S-35E	
30-025-49857	PF Federal Com #802H	E/2 W/2	1-26S-35E	98228
		E/2 W/2	12-26S-35E	
		NE/4 NW/4	13-26S-35E	
30-025-49859	PF Federal Com #804H	W/2 E/2	1-26S-35E	98228
		W/2 E/2	12-26S-35E	
		NW/4 NE/4	13-26S-35E	
30-025-48104	Kaston Federal Com #603H	W/2 E/2	1-26S-35E	97088
		W/2 E/2	12-26S-35E	
		NW/4 NE/4	13-26S-35E	
30-025-49854	PF Federal Com #503H	W/2 E/2	1-26S-35E	97088
		W/2 E/2	12-26S-35E	
		NW/4 NE/4	13-26S-35E	
30-025-48106	LHS Wildcat Federal Com #604H	E/2 E/2	1-26S-35E	97088
		E/2 E/2	12-26S-35E	
30-025-49855	PF Federal Com #504H	E/2 E/2	1-26S-35E	97088
		E/2 E/2	12-26S-35E	
30-025-49975	PF Federal Com #104H	E/2 E/2	1-26S-35E	97088
		E/2 E/2	12-26S-35E	
30-025-48107	LHS Wildcat Federal Com #705H	E/2 E/2	1-26S-35E	98228
		E/2 E/2	12-26S-35E	
30-025-49861	PF Federal Com #806H	E/2 E/2	1-26S-35E	98228
		E/2 E/2	12-26S-35E	
30-025-49860	Paul Foster Federal Com #805H	E/2 E/2	1-26S-35E	98228
		E/2 E/2	12-26S-35E	

State of New Mexico  
Energy, Minerals and Natural Resources Department

## Exhibit B

Order: **PLC-775-A**  
Operator: **Franklin Mountain Energy, LLC (373910)**

### Pooled Areas

Pooled Area	UL or Q/Q	S-T-R	Acres	Pooled Area ID
CA Bone Spring NMNM 143227	E/2 W/2	1-26S-35E	360	A
	E/2 W/2	12-26S-35E		
	NE/4 NW/4	13-26S-35E		
CA Wolfcamp NMNM 143228	E/2 W/2, W/2 E/2	1-26S-35E	720	B
	E/2 W/2, W/2 E/2	12-26S-35E		
	B C	13-26S-35E		
CA Bone Spring NMNM 105770727	W/2 E/2	1-26S-35E	360	C
	W/2 E/2	12-26S-35E		
	NW/4 NE/4	13-26S-35E		

### Leases Comprising Pooled Areas

Lease	UL or Q/Q	S-T-R	Acres	Pooled Area ID
NMNM 117126	E/2 W/2	1-26S-35E	160	A
NMNM 012280	E/2 W/2	12-26S-35E	200	A
	NE/4 NW/4	13-26S-35E		
NMNM 117126	E/2 W/2, W/2 E/2	1-26S-35E	320	B
NMNM 012280	C F J K N O	12-26S-35E	320	B
	B C	13-26S-35E		
NMNM 119761	W/2 NE/4	12-26S-35E	80	B
NMNM 117126	W/2 E/2	1-26S-35E	160	C
NMNM 012280	W/2 SE/4	12-26S-35E	120	C
	NW/4 NE/4	13-26S-35E		
NMNM 119761	W/2 NE/4	12-26S-35E	80	C

**District I**

1625 N. French Dr., Hobbs, NM 88240  
Phone:(575) 393-6161 Fax:(575) 393-0720

**District II**

811 S. First St., Artesia, NM 88210  
Phone:(575) 748-1283 Fax:(575) 748-9720

**District III**

1000 Rio Brazos Rd., Aztec, NM 87410  
Phone:(505) 334-6178 Fax:(505) 334-6170

**District IV**

1220 S. St Francis Dr., Santa Fe, NM 87505  
Phone:(505) 476-3470 Fax:(505) 476-3462

**State of New Mexico**  
**Energy, Minerals and Natural Resources**  
**Oil Conservation Division**  
**1220 S. St Francis Dr.**  
**Santa Fe, NM 87505**

CONDITIONS

Action 123813

**CONDITIONS**

Operator: Franklin Mountain Energy LLC 44 Cook Street Denver, CO 80206	OGRID: 373910
	Action Number: 123813
	Action Type: [C-107] Surface Commingle or Off-Lease (C-107B)

**CONDITIONS**

Created By	Condition	Condition Date
dmcclure	Please review the content of the order to ensure you are familiar with the authorities granted and any conditions of approval. If you have any questions regarding this matter, please contact me.	11/23/2022