

<h1 style="margin: 0;">Hilcorp Energy Company</h1> <h2 style="margin: 0;">PRODUCTION ALLOCATION FORM</h2>					Distribution: BLM / NMOCD Original Accounting Well File Revised: September 25, 2019	
Commingle Type SURFACE <input type="checkbox"/> DOWNHOLE <input checked="" type="checkbox"/> Type of Completion NEW DRILL <input type="checkbox"/> RECOMPLETION <input checked="" type="checkbox"/> PAYADD <input type="checkbox"/> COMMINGLE <input type="checkbox"/>					Status PRELIMINARY <input checked="" type="checkbox"/> FINAL <input type="checkbox"/> REVISED <input type="checkbox"/>	
					Date: 10/19/2022 API No. 30-039-21732 DHC No. DHC-1544 Lease No. NMSF078840	
Well Name SAN JUAN 28-7 UNIT					Well No. 110	
Unit Letter K	Section 19	Township 27N	Range 07W	Footage 1450' FSL & 1450' FWL	County, State RIO ARRIBA, New Mexico	
Completion Date 10/1/2022		Test Method HISTORICAL <input type="checkbox"/> FIELD TEST <input type="checkbox"/> PROJECTED <input type="checkbox"/> OTHER <input checked="" type="checkbox"/>				
<p>JUSTIFICATION OF ALLOCATION: Hilcorp requests that production for the downhole commingle be allocated using the subtraction method in agreement with local agencies. The base formation is the Dakota and the added formation to be commingled is the Menefee, which is part of the Mesaverde formation. The subtraction method applies an average monthly production forecast to the base formation(s) using historic production. All production from this well exceeding the forecast will be allocated to the Mesaverde formation(s). After 3 years production will stabilize. A production average will be gathered during the 4th year and will be utilized to create a fixed percentage based allocation.</p> <p>Oil production will be allocated based on average formation yields from offset wells and will be a fixed rate for 4 years. MV 94%, DK 6% After 4 years oil will be reevaluated and adjust as needed based on average formation yields and new fixed gas allocation.</p>						
NAME		DATE		TITLE		PHONE
Amanda Walker		10/19/2022				
X <i>A Walker</i>				Operations/Regulatory Tech – Sr.		346-237-2177
For Technical Questions: Justin Nall				Sr. Reservoir Engineer		346-237-2231

Dean R. McIlwaine

12/06/2022

Well Name: SAN JUAN 28-7 UNIT	Well Location: T27N / R7W / SEC 19 / NESW / 36.55521 / -107.62015	County or Parish/State: RIO ARRIBA / NM
Well Number: 110	Type of Well: CONVENTIONAL GAS WELL	Allottee or Tribe Name:
Lease Number: NMSF078840	Unit or CA Name: SAN JUAN 28-7 UNIT--DK, SAN JUAN 28-7 UNIT--MV	Unit or CA Number: NMNM78413A, NMNM78413C
US Well Number: 3003921732	Well Status: Producing Gas Well	Operator: HILCORP ENERGY COMPANY

Notice of Intent

Sundry ID: 2698808

Type of Submission: Notice of Intent	Type of Action: Commingling (Subsurface)
Date Sundry Submitted: 10/19/2022	Time Sundry Submitted: 12:47
Date proposed operation will begin: 10/01/1922	

Procedure Description: Please see the attached Preliminary Allocation Form.

NOI Attachments

Procedure Description

San_Juan_28_7_Unit_110_Prelim_Sub_Allocation_Form_20221019124654.pdf

Well Name: SAN JUAN 28-7 UNIT	Well Location: T27N / R7W / SEC 19 / NESW / 36.55521 / -107.62015	County or Parish/State: RIO ARRIBA / NM
Well Number: 110	Type of Well: CONVENTIONAL GAS WELL	Allottee or Tribe Name:
Lease Number: NMSF078840	Unit or CA Name: SAN JUAN 28-7 UNIT--DK, SAN JUAN 28-7 UNIT--MV	Unit or CA Number: NMNM78413A, NMNM78413C
US Well Number: 3003921732	Well Status: Producing Gas Well	Operator: HILCORP ENERGY COMPANY

Operator

I certify that the foregoing is true and correct. Title 18 U.S.C. Section 1001 and Title 43 U.S.C. Section 1212, make it a crime for any person knowingly and willfully to make to any department or agency of the United States any false, fictitious or fraudulent statements or representations as to any matter within its jurisdiction. Electronic submission of Sundry Notices through this system satisfies regulations requiring a

Operator Electronic Signature: AMANDA WALKER	Signed on: OCT 19, 2022 12:47 PM
Name: HILCORP ENERGY COMPANY	
Title: Operations/Regulatory Technician	
Street Address: 1111 TRAVIS ST.	
City: HOUSTON	State: TX
Phone: (346) 237-2177	
Email address: mwalker@hilcorp.com	

Field

Representative Name:		
Street Address:		
City:	State:	Zip:
Phone:		
Email address:		

BLM Point of Contact

BLM POC Name: KENNETH G RENNICK	BLM POC Title: Petroleum Engineer
BLM POC Phone: 5055647742	BLM POC Email Address: krennick@blm.gov
Disposition: Approved	Disposition Date: 10/19/2022
Signature: Kenneth Rennick	

San Juan 28-7 Unit 110 Subtraction Allocation

Date	Mcf/d
Oct-22	6.2
Nov-22	6.2
Dec-22	6.2
Jan-23	6.2
Feb-23	6.1
Mar-23	6.1
Apr-23	6.1
May-23	6.1
Jun-23	6.1
Jul-23	6
Aug-23	6
Sep-23	6
Oct-23	6
Nov-23	5.9
Dec-23	5.9
Jan-24	5.9
Feb-24	5.9
Mar-24	5.9
Apr-24	5.8
May-24	5.8
Jun-24	5.8
Jul-24	5.8
Aug-24	5.8
Sep-24	5.7
Oct-24	5.7
Nov-24	5.7
Dec-24	5.7
Jan-25	5.7
Feb-25	5.7
Mar-25	5.6
Apr-25	5.6
May-25	5.6
Jun-25	5.6
Jul-25	5.6
Aug-25	5.5
Sep-25	5.5
Oct-25	5.5
Nov-25	5.5
Dec-25	5.5
Jan-26	5.4
Feb-26	5.4
Mar-26	5.4
Apr-26	5.4
May-26	5.4
Jun-26	5.4
Jul-26	5.3
Aug-26	5.3
Sep-26	5.3

Gas Allocation:

Production for the downhole commingle will be allocated using the subtraction method in agreement with local agencies. The base formation will be the Dakota, and the added formation to be commingled is the Menefee, which is a part of the Mesaverde formation. The subtraction method applies an average monthly production forecast to the base formation using historic production. All production from this well exceeding the forecast will be allocated to the Mesaverde formation.

After 3 years production will stabilize. A production average will be gathered during the 4th year and will be utilized to create a fixed percentage based allocation.

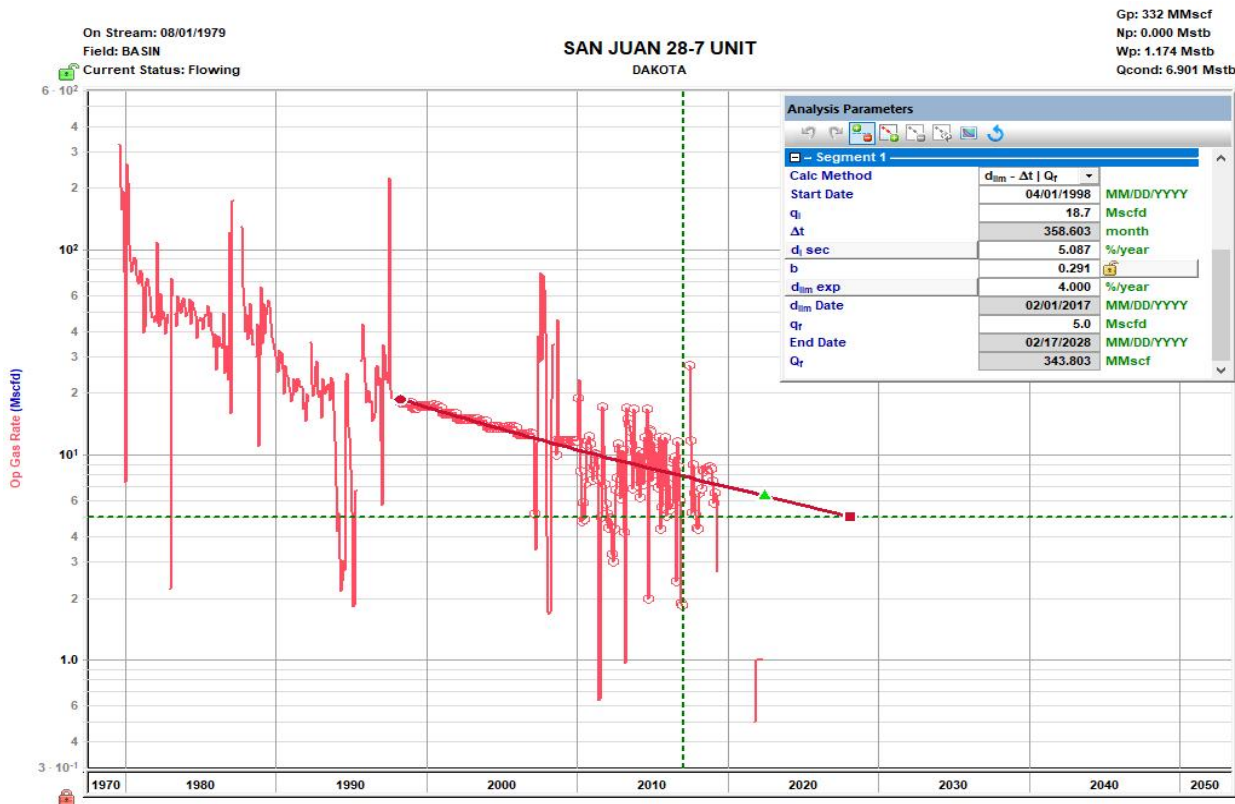
**Oil Allocation:**

Oil production will be allocated based on average formation yields from offset wells and will be a fixed rate for 4 years.

After 4 years oil will be reevaluated and adjusted as needed based on average formation yields and new fixed gas allocation.

Formation	Yield (bbl/MM)	Remaining Reserves (MMcf)	% Oil Allocation
DK	15.38	12	6%
MV	4.47	600	94%

Remaining MV reserves calculated using expected Menefee Add EUR of 455 MMCF plus forecasted current MV reserves of 145 MMCF.

Anticipate Menefee to have the same oil yield as surrounding Mesaverde.

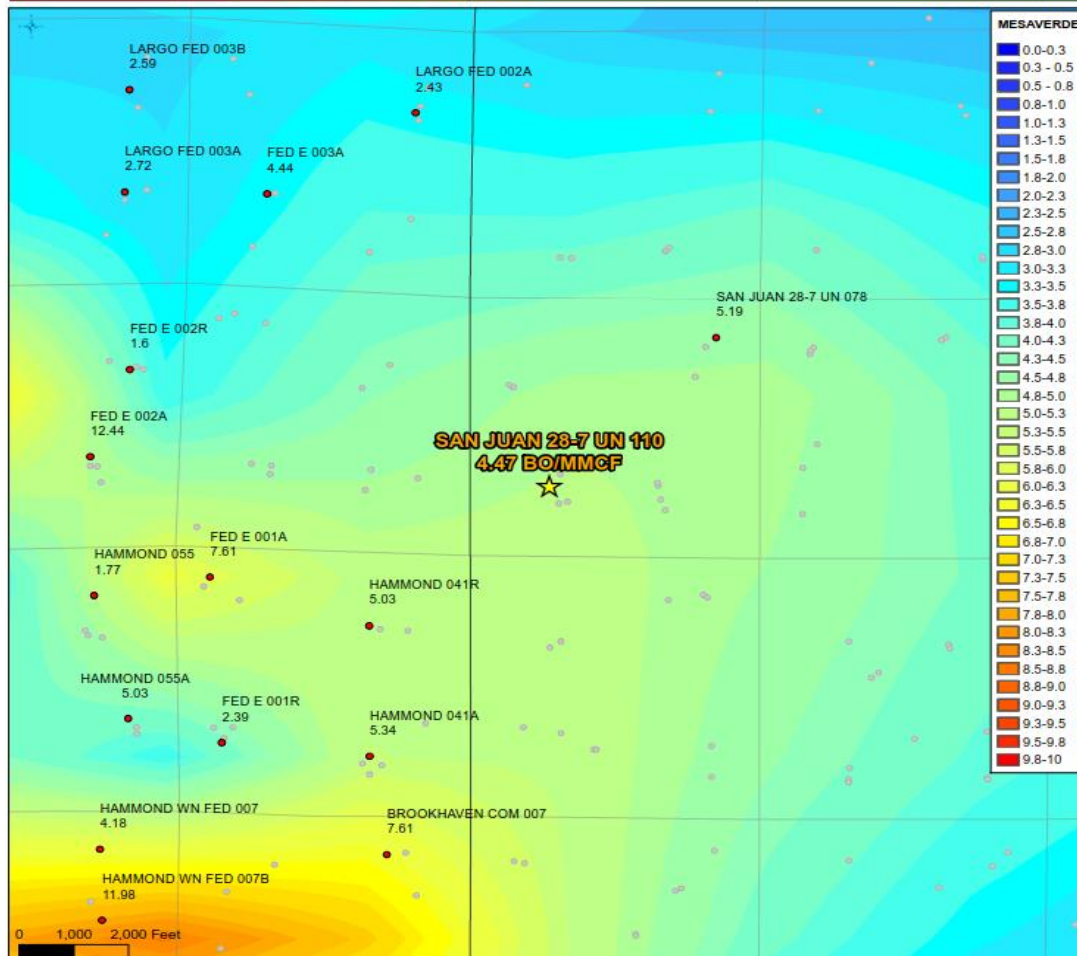
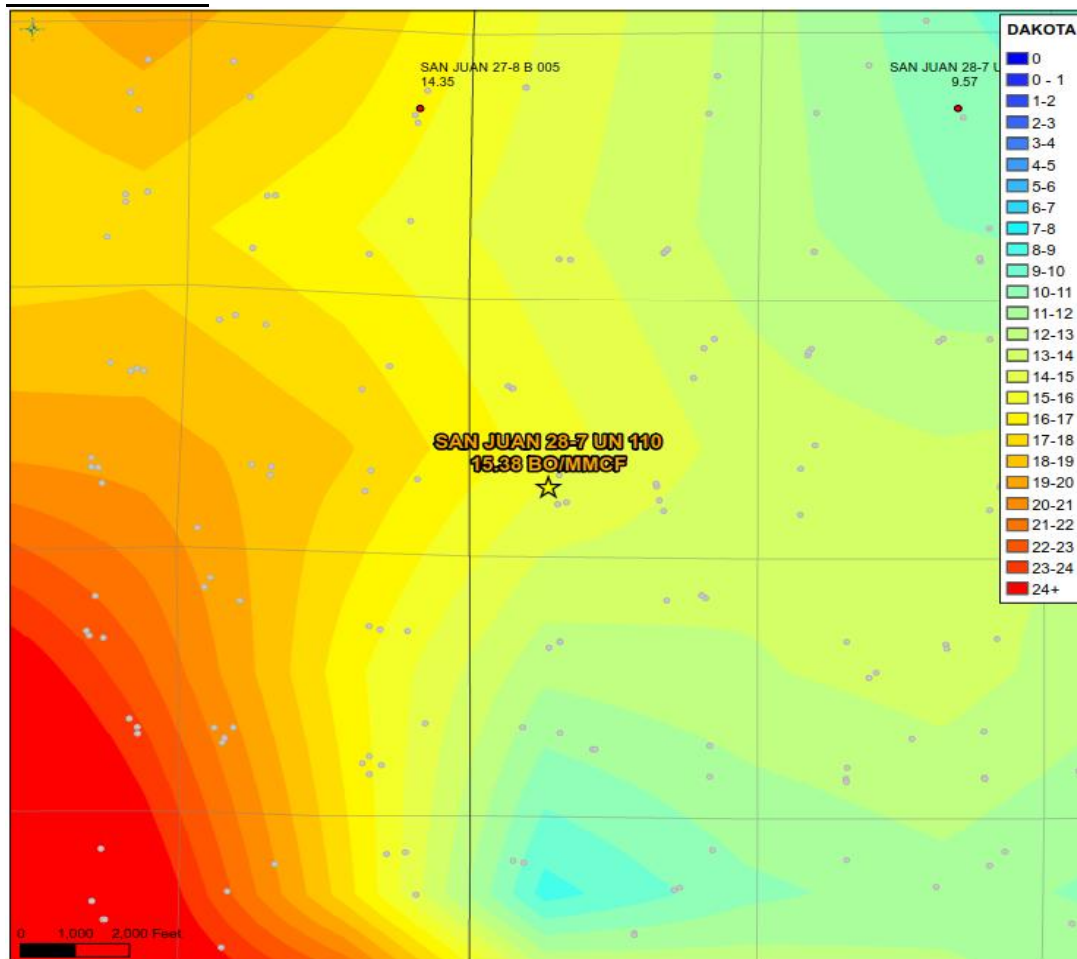

District I
1625 N. French Dr., Hobbs, NM 88240
Phone:(575) 393-6161 Fax:(575) 393-0720
District II
811 S. First St., Artesia, NM 88210
Phone:(575) 748-1283 Fax:(575) 748-9720
District III
1000 Rio Brazos Rd., Aztec, NM 87410
Phone:(505) 334-6178 Fax:(505) 334-6170
District IV
1220 S. St Francis Dr., Santa Fe, NM 87505
Phone:(505) 476-3470 Fax:(505) 476-3462

State of New Mexico
Energy, Minerals and Natural Resources
Oil Conservation Division
1220 S. St Francis Dr.
Santa Fe, NM 87505

CONDITIONS

Action 164532

CONDITIONS

Operator: CONOCO INC P.O. Box 2197, WI3 3046 Houston, TX 77252	OGRID: 5073
	Action Number: 164532
	Action Type: [IM-SD] Admin Order Support Doc (ENG) (IM-AAO)

CONDITIONS

Created By	Condition	Condition Date
dmcclure	None	12/6/2022