

Revised March 23, 2017

ID NO. 199729

NSL - 8555

RECEIVED:	REVIEWER:	TYPE:	APP NO: <b>pLEL2308351928</b>
-----------	-----------	-------	-------------------------------

ABOVE THIS TABLE FOR OCD DIVISION USE ONLY

**NEW MEXICO OIL CONSERVATION DIVISION**  
 - Geological & Engineering Bureau -  
 1220 South St. Francis Drive, Santa Fe, NM 87505

**ADMINISTRATIVE APPLICATION CHECKLIST**

THIS CHECKLIST IS MANDATORY FOR ALL ADMINISTRATIVE APPLICATIONS FOR EXCEPTIONS TO DIVISION RULES AND REGULATIONS WHICH REQUIRE PROCESSING AT THE DIVISION LEVEL IN SANTA FE

**Applicant:** Ameredev Operating, LLC. **OGRID Number:** 372224  
**Well Name:** Tea Olive Fed Com 25 36 33 #112H **API:** 30-025-51079  
**Pool:** Jal; Wolfcamp, West (oil) **Pool Code:** 33813

**SUBMIT ACCURATE AND COMPLETE INFORMATION REQUIRED TO PROCESS THE TYPE OF APPLICATION INDICATED BELOW**

**1) TYPE OF APPLICATION:** Check those which apply for [A]

A. Location – Spacing Unit – Simultaneous Dedication

☒ NSL

☐ NSP (PROJECT AREA)

☐ NSP (PRORATION UNIT)

☐ SD

B. Check one only for [ I ] or [ II ]

[ I ] Commingling – Storage – Measurement

☐ DHC

☐ CTB

☐ PLC

☐ PC

☐ OLS

☐ OLM

[ II ] Injection – Disposal – Pressure Increase – Enhanced Oil Recovery

☐ WFX

☐ PMX

☐ SWD

☐ IPI

☐ EOR

☐ PPR

**2) NOTIFICATION REQUIRED TO:** Check those which apply.

A. ☒ Offset operators or lease holders

B. ☐ Royalty, overriding royalty owners, revenue owners

C. ☐ Application requires published notice

D. ☐ Notification and/or concurrent approval by SLO

E. ☒ Notification and/or concurrent approval by BLM

F. ☐ Surface owner

G. ☒ For all of the above, proof of notification or publication is attached, and/or,

H. ☐ No notice required

**FOR OCD ONLY**

☐ Notice Complete

☐ Application  
Content  
Complete

**3) CERTIFICATION:** I hereby certify that the information submitted with this application for administrative approval is **accurate** and **complete** to the best of my knowledge. I also understand that **no action** will be taken on this application until the required information and notifications are submitted to the Division.

**Note:** Statement must be completed by an individual with managerial and/or supervisory capacity.

3/22/23

Date

Paula M. Vance

Print or Type Name

Signature

505-954-7286

Phone Number

pmvance@hollandhart.com

e-mail Address



**Paula M. Vance**  
**Associate**  
**Phone (505) 954-7286**  
 PMVance@hollandhart.com

March 22, 2023

**VIA ONLINE FILING**

Dylan Fuge, Division Director (Acting)  
 Oil Conservation Division  
 Energy, Minerals and Natural Resources Department  
 1220 South Saint Francis Drive  
 Santa Fe, New Mexico 87505

**Re: Ameredev Operating, LLC.**  
**Request for Administrative Approval of Unorthodox Well Location**

Tea Olive Fed Com 25 36 33 #112H well  
 W/2 W/2 of Sections 28 and 33, and the E/2 E/2 of Sections 29 and 32, Township 25 South,  
 Range 36 East, Lea County, New Mexico  
 Jal; Wolfcamp, West (oil) [Pool Code 33813]  
 API No. 30-025-51079

Dear Mr. Fuge:

Ameredev Operating, LLC ("Ameredev") (OGRID No. 372224), pursuant to Division Rules 19.15.16.15(C)(6) and 19.15.15.13 NMAC and applicable rules governing acreage and well location requirements for the Jal; Wolfcamp, West (oil) [Pool Code 33813], seeks administrative approval of an unorthodox well location for its **Tea Olive Fed Com 25 36 33 #112H well** (API No. 30-025-51079), in a 640-acre, more or less, spacing unit underlying the W/2 W/2 of Sections 28 and 33, and the E/2 E/2 of Sections 29 and 32, Township 25 South, Range 36 East, Lea County, New Mexico.

The **Tea Olive Fed Com 25 36 33 #112H oil well** is an infill well. The **Red Bud 25 36 32 State Com #118H oil well** is the defining well, creating the enlarged spacing unit.

The proposed location for the **Tea Olive Fed Com 25 36 33 #112H well** is as follows:

- Surface hole location: 200' FSL and 1,058' FWL (Unit M) of Section 33
- First take point: 100' FSL and 1,139' FWL (Unit M) of Section 33
- Last take point: 100' FNL and 1,140' FWL (Unit D) of Section 28
- Bottom hole location: 50' FNL and 1,140' FWL (Unit D) of Section 28

T 505.988.4421 F 505.983.6043  
 110 North Guadalupe, Suite 1, Santa Fe, NM 87501-1849  
 Mail to: P.O. Box 2208, Santa Fe, NM 87504-2208  
 www.hollandhart.com

Alaska	Montana	Utah
Colorado	Nevada	Washington, D.C.
Idaho	New Mexico	Wyoming

Since this acreage is governed by the Division's statewide rules, the completed interval for this well will be unorthodox because it is closer than the standard offsets to the eastern boundary of the spacing unit—thus, encroaching on the E/2 W/2 of Sections 28 and 33, T25S-R36E. As explained in the engineering statement included as **Exhibit A**, approval of the unorthodox, completed interval is necessary to allow Ameredev to use its preferred well spacing plan for horizontal wells in this area, which will maximize recovery and prevent waste.

**Exhibit B** is a Form C-102 showing the proposed Tea Olive Fed Com 25 36 33 #112H well encroaches on the tracts to the east in the E/2 W/2 of Sections 28 and 33, T25S-R36E. Also, included is the Form C-102 for the Red Bud 25 36 32 State Com #118H well, the defining well for the spacing unit.

**Exhibit C** is a plat for Sections 28, 29, 32, and 33, T25S-R36E, that shows the proposed Tea Olive Fed Com 25 36 33 #112H well in relation to the adjoining offsetting tracts/spacing unit to the east. The designated operator of the offsetting spacing unit is Ameredev. The exhibit identifies Ameredev's interests and the other working interest owners and the unleased mineral interest owners in the offsetting tracts/spacing unit. In addition, the exhibit identifies that this offsetting spacing unit includes Bureau of Land Management ("BLM") leases. Accordingly, the "affected persons"<sup>1</sup> are Ameredev, the other working interest owners and unleased mineral interest owners, and the BLM.

**Exhibit D** is a spreadsheet listing all affected persons and includes tracking information demonstrating that each of the affected persons requiring notice was sent a copy of this application with all attachments by certified mail advising that any objections must be filed in writing with the Division within 20 days from the date the Division receives the application. The following are the affected persons Ameredev provided notice:

Type	Affected Party	Location
Working Interest	Osprey Oil and Gas II, LL	E/2 NW/4 of Section 28
Working Interest	Oxy 1-Y Company	E/2 NW/4 of Section 28
Unleased Mineral Interest	Andrea Nichols	E/2 SW/4 of Section 28
Unleased Mineral Interest	Ann Marie Lundwall	E/2 SW/4 of Section 28
Unleased Mineral Interest	BR2 Holdings LLC	E/2 SW/4 of Section 28
Unleased Mineral Interest	Catherine Marcella Chapin	E/2 SW/4 of Section 28
Unleased Mineral Interest	Charles F Chambers III	E/2 SW/4 of Section 28
Working Interest	Conoco Phillips	E/2 SW/4 of Section 28
Unleased Mineral Interest	David Newman Payne, Jr.	E/2 SW/4 of Section 28
Working Interest	Devon Energy Production	E/2 SW/4 of Section 28
Unleased Mineral Interest	DSCH Capital Partners, LLC	E/2 SW/4 of Section 28

<sup>1</sup> See NMAC §§ 19.15.2.7.A(8) [defining "affected persons" as, "in the absence of an operator, or with respect to an application wherein the operator of the spacing unit or identified tract is the applicant, each working interest owner"] and 19.15.4.12.A(2)(a).

Unleased Mineral Interest	Francis A. Sanders	E/2 SW/4 of Section 28
Unleased Mineral Interest	Franklin Mountain Energy LLC	E/2 SW/4 of Section 28
Unleased Mineral Interest	Jeremy Young	E/2 SW/4 of Section 28
Unleased Mineral Interest	Mary Kay Lundwall	E/2 SW/4 of Section 28
Unleased Mineral Interest	Nancy J Serwatka	E/2 SW/4 of Section 28
Unleased Mineral Interest	Prevail Energy LLC	E/2 SW/4 of Section 28
Unleased Mineral Interest	Roy G Barton Jr	E/2 SW/4 of Section 28
Unleased Mineral Interest	Sandra Ruth Koval	E/2 SW/4 of Section 28
Unleased Mineral Interest	Sherrie Lynn Payne	E/2 SW/4 of Section 28
Working Interest	Starboard Permian Resources LLC	E/2 SW/4 of Section 28
Unleased Mineral Interest	Susan R Saunders	E/2 SW/4 of Section 28
Unleased Mineral Interest	Teresa J Royal	E/2 SW/4 of Section 28
Working Interest	Teton Range Operating LLC	E/2 SW/4 of Section 28
Working Interest	Tilden Capital Operating LLC	E/2 SW/4 of Section 28
Unleased Mineral Interest	William B. Nichols	E/2 SW/4 of Section 28
Mineral Interest	Bureau of Land Management	E/2 NW/4 of Section 28 & E/2 W/2 of Section 33

Your attention to this matter is appreciated.

Sincerely,



Paula M. Vance  
ATTORNEY FOR AMEREDEV OPERATING, LLC

March 17, 2023

Oil Conservation Division  
Energy, Minerals and Natural Resources Department  
Attn: Mr. Leonard Lowe  
1220 South Saint Francis Drive  
Santa Fe, New Mexico 87505

**Re: Ameredev Operating, LLC.  
Request for Administrative Approval of Unorthodox Well Location**

Tea Olive Fed Com 25 36 33 #112H well  
W/2 W/2 of Sections 28 and 33, and the E/2 E/2 of Sections 29 and 32, Township 25 South,  
Range 36 East, Lea County, New Mexico  
Jal; Wolfcamp, West (oil) [Pool Code 33813]  
API No. 30-025-51079

Dear Mr. Lowe:

Ameredev Operating, LLC. ("Ameredev") respectfully requests administrative approval of a non-standard location for the Tea Olive Fed Com 25 36 33 #112H to allow the completed interval to be less than 330 feet from the eastern boundary of the existing 640.00-acre horizontal spacing unit. This well is located in the Jal; Wolfcamp, West (oil) (Pool Code 33813). Due to Ameredev's planned spacing pattern the Tea Olive Fed Com 25 36 33 #112H to be drilled less than 330 feet from the eastern boundary of the spacing unit. Ameredev requests approval of this non-standard location because it is necessary to avoid causing wasted resources and reducing the production of the well listed above.

Sincerely,

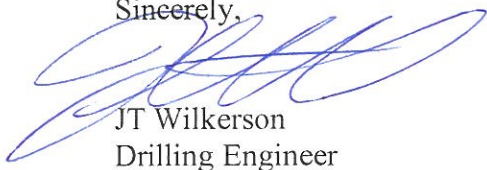

JT Wilkerson  
Drilling Engineer

EXHIBIT  
**A**

**District I**  
1625 N. French Dr., Hobbs, NM 88240  
Phone: (575) 393-6161 Fax: (575) 393-0720

**District II**  
811 S. First St., Artesia, NM 88210  
Phone: (575) 748-1283 Fax: (575) 748-9720

**District III**  
1000 Rio Brazos Road, Aztec, NM 87410  
Phone: (505) 334-6178 Fax: (505) 334-6170

**District IV**  
1220 S. St. Francis Dr., Santa Fe, NM 87505  
Phone: (505) 476-3460 Fax: (505) 476-3462

State of New Mexico  
Energy, Minerals & Natural Resources  
Department  
OIL CONSERVATION DIVISION  
1220 South St. Francis Dr.  
Santa Fe, NM 87505

**FORM C-102**

Revised August 1, 2011

**Submit one copy to appropriate**

**District Office**

☐ **AMENDED REPORT**

# WELL LOCATION AND ACREAGE DEDICATION PLAT

<sup>1</sup> API Number	<sup>2</sup> Pool Code	<sup>3</sup> Pool Name
<sup>4</sup> Property Code	<sup>5</sup> Property Name	<sup>6</sup> Well Number
	TEA OLIVE FED COM 25 36 33	112H
<sup>7</sup> OGRID No.	<sup>8</sup> Operator Name	<sup>9</sup> Elevation
	AMEREDEV OPERATING, LLC.	2998'

<sup>10</sup>Surface Location

UL or lot no.	Section	Township	Range	Lot Idn	Feet from the	North/South line	Feet from the	East/West line	County
<b>M</b>	<b>33</b>	<b>25-S</b>	<b>36-E</b>	<b>-</b>	<b>200'</b>	<b>SOUTH</b>	<b>1058'</b>	<b>WEST</b>	<b>LEA</b>

<sup>11</sup>Bottom Hole Location If Different From Surface

UL or lot no.	Section	Township	Range	Lot Idn	Feet from the	North/South line	Feet from the	East/West line	County
D	28	25-S	36-E	—	50'	NORTH	1140'	WEST	LEA

<sup>12</sup> Dedicated Acres <b>640</b>	<sup>13</sup> Joint or Infill	<sup>14</sup> Consolidation Code	<sup>15</sup> Order No.
---	-------------------------------	----------------------------------	-------------------------

No allowable will be assigned to this completion until all interests have been consolidated or a non-standard unit has been approved by the division.

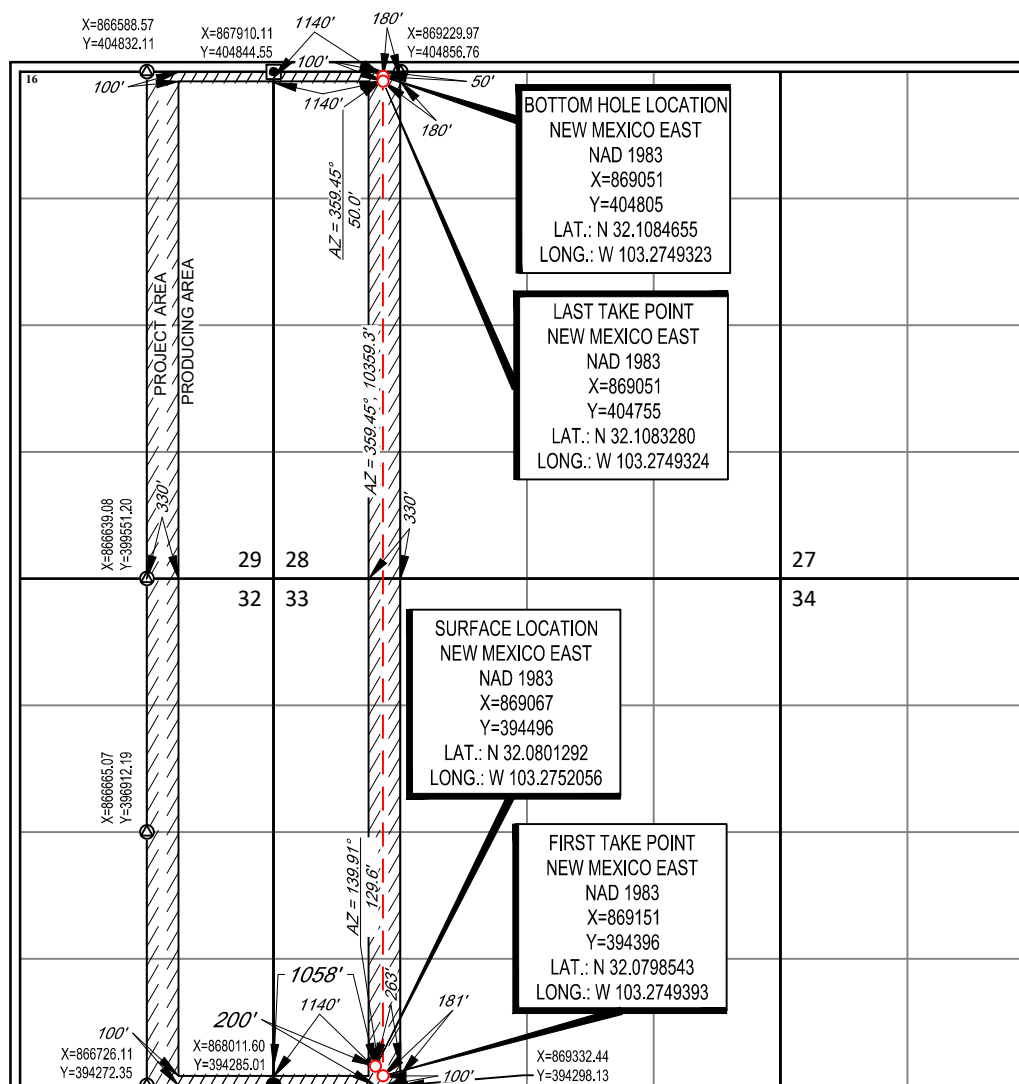

---

---

<sup>17</sup>OPERATOR CERTIFICATION

I hereby certify that the information contained herein is true and complete to the best of my knowledge and belief, and that this organization either owns a working interest or unleased mineral interest in the land including the proposed bottom hole location or has a right to drill this well at this location pursuant to a contract with an owner of such a mineral or working interest, or to a voluntary pooling agreement or a compulsory pooling order heretofore entered by the division.

Signature	Date
-----------	------

Printed Name \_\_\_\_\_

---

E-mail Address

---

<sup>18</sup>SURVEYOR CERTIFICATION

I hereby certify that the well location shown on this plat was plotted from field notes of actual surveys made by me or under my supervision, and that the same is true to the best of my belief.

05/05/2018

Date of Survey \_\_\_\_\_  
Signature and Seal of Professional Surveyor \_\_\_\_\_

Certificate Number

WELL TYPE  
**INFILL**

EXHIBIT  
**B**



**District I**  
1625 N. French Dr., Hobbs, NM 88240  
Phone: (575) 393-6161 Fax: (575) 393-0720

**District II**  
811 S. First St., Artesia, NM 88210  
Phone: (575) 748-1283 Fax: (575) 748-9720

**District III**  
1000 Rio Brazos Road, Aztec, NM 87410  
Phone: (505) 334-6178 Fax: (505) 334-6170

**District IV**  
1220 S. St. Francis Dr., Santa Fe, NM 87505  
Phone: (505) 476-3460 Fax: (505) 476-3462

State of New Mexico  
Energy, Minerals & Natural Resources  
Department  
OIL CONSERVATION DIVISION  
1220 South St. Francis Dr.  
Santa Fe, NM 87505

**FORM C-102**

Revised August 1, 2011

**Submit one copy to appropriate**

**District Office**

## AMENDED REPORT

## WELL LOCATION AND ACREAGE DEDICATION PLAT

<sup>1</sup> API Number 30-025-49726		<sup>2</sup> Pool Code 33813	<sup>3</sup> Pool Name Jal; Wolfcamp, West	
<sup>4</sup> Property Code 320762	<sup>5</sup> Property Name RED BUD 25 36 32 STATE COM			<sup>6</sup> Well Number 118H
<sup>7</sup> OGRID No. 372224	<sup>8</sup> Operator Name AMEREDEV OPERATING, LLC.			<sup>9</sup> Elevation 3004'

<sup>10</sup>**Surface Location**

UL or lot no.	Section	Township	Range	Lot Idn	Feet from the	North/South line	Feet from the	East/West line	County
P	32	25-S	36-E	—	200'	SOUTH	932'	EAST	LEA

<sup>11</sup>Bottom Hole Location If Different From Surface

UL or lot no.	Section	Township	Range	Lot Idn	Feet from the	North/South line	Feet from the	East/West line	County
<b>A</b>	<b>29</b>	<b>25-S</b>	<b>36-E</b>	<b>-</b>	<b>64'</b>	<b>NORTH</b>	<b>293'</b>	<b>EAST</b>	<b>LEA</b>

<sup>12</sup> Dedicated Acres	<sup>13</sup> Joint or Infill	<sup>14</sup> Consolidation Code	<sup>15</sup> Order No.
640		C	

No allowable will be assigned to this completion until all interests have been consolidated or a non-standard unit has been approved by the division.

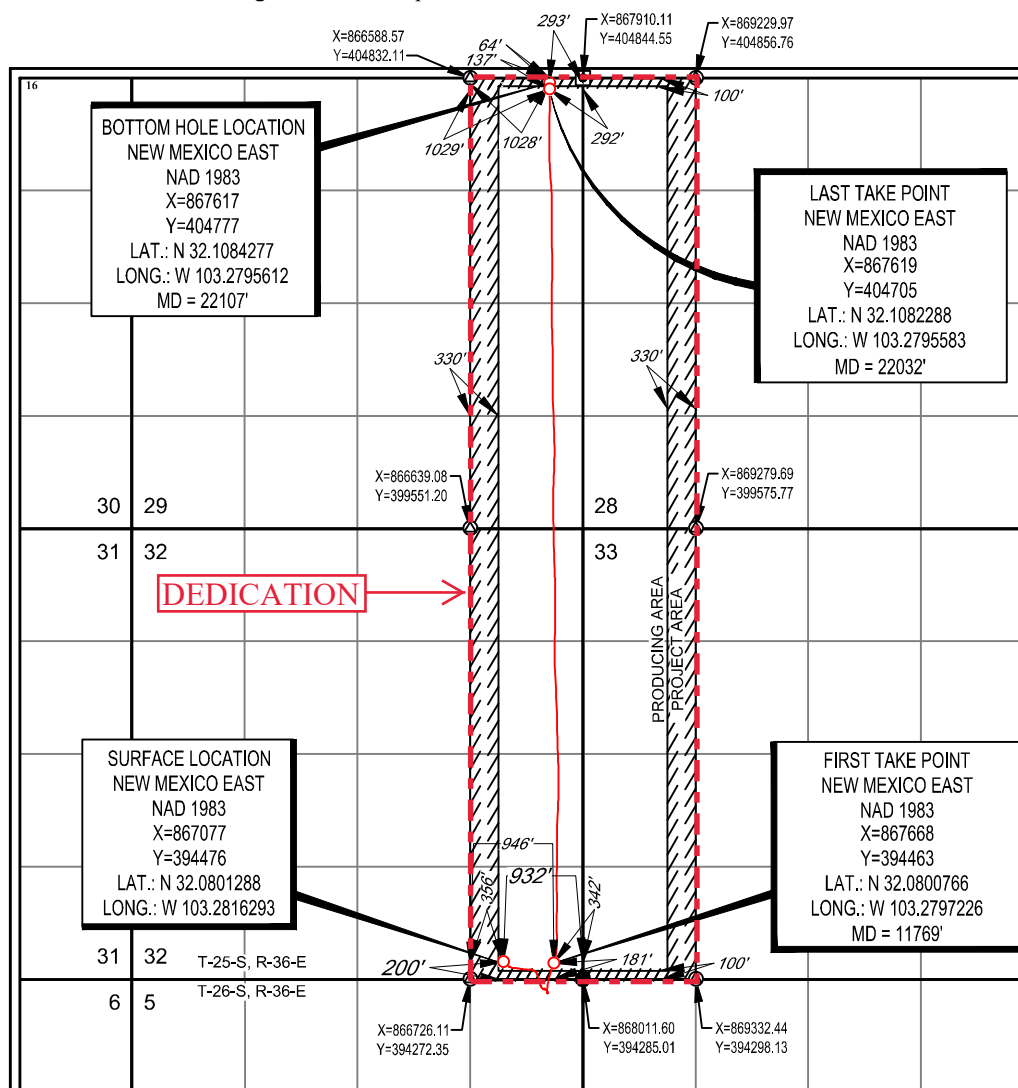

---

---

<sup>17</sup>OPERATOR CERTIFICATION

I hereby certify that the information contained herein is true and complete to the best of my knowledge and belief, and that this organization either owns a working interest or unleased mineral interest in the land including the proposed bottom hole location or has a right to drill this well at this location pursuant to a contract with an owner of such a mineral or working interest, or to a voluntary pooling agreement or a compulsory pooling order heretofore entered by the division.

Signature: Jeff Hummer Date: 7/9/2022

Floyd Hammond

Printed Name \_\_\_\_\_

fhammond@ameredev.com

E-mail Address

## 18 SURVEYOR CERTIFICATION

I hereby certify that the well location shown on this plat was plotted from field notes of actual surveys made by me or under my supervision, and that the same is true to the best of my belief.

05/02/2018

Date of Survey \_\_\_\_\_  
Signature and Seal of Professional Surveyor \_\_\_\_\_

Signature and Seal of Professional Surveyor



Certificate Number

WELL T

## WELL TYPE

# DEFINING

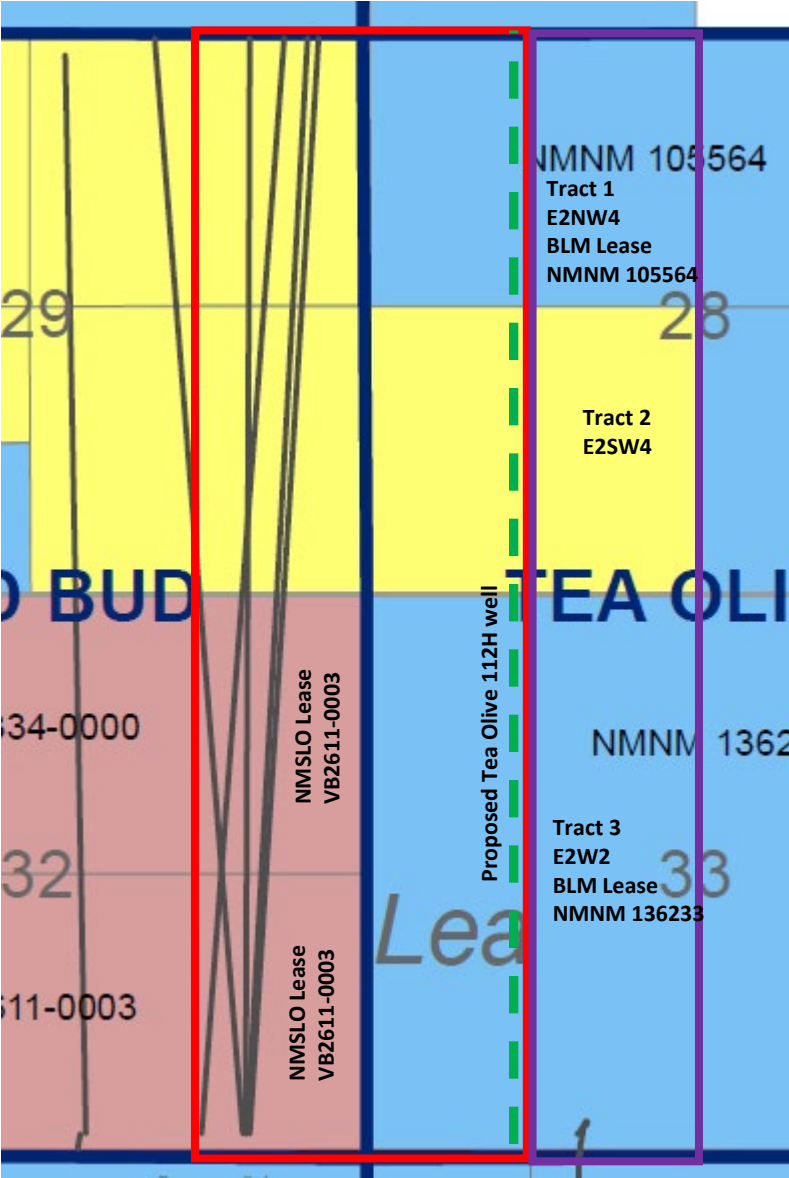

- Existing Spacing Unit
- Affected tracts
- BLM Lease NMNM 105564  
BLM Lease NMNM 136233
- NMSLO Lease VC0334-0000  
NMSLO Lease VB2611-0003
- Fee Leases

TRACT	Entity Name
1	AMEREDEV OPERATING LLC.
1	BUREAU OF LAND MANAGEMENT
1	OSPREY OIL AND GAS II, LLC
1	OXY Y 1 COMPANY
2	AMEREDEV OPERATING LLC.
2	ANDREA NICHOLS
2	ANN MARIE LUNDWALL
2	BR2 HOLDINGS LLC
2	CATHERINE MARCELLA CHAPIN
2	CHARLES F CHAMBERS III
2	CONOCO PHILLIPS
2	DAVID NEWMAN PAYNE, JR.
2	DEVON ENERGY PRODUCTION
2	DSCH CAPITAL PARTNERS, LLC
2	FRANCIS A. SANDERS
2	FRANKLIN MOUNTAIN ENERGY LLC
2	JEREMY YOUNG
2	MARY KAY LUNDWALL
2	NANCY J SERWATKA
2	PREVAIL ENERGY LLC
2	ROY G BARTON JR
2	SANDRA RUTH KOVAL
2	SHERRIE LYNN PAYNE
2	STARBOARD PERMIAN RESOURCES LLC
2	SUSAN R SAUNDERS
2	TERESA J ROYAL
2	TETON RANGE OPERATING LLC
2	TILDEN CAPITAL OPERATING LLC
2	WILLIAM B. NICHOLS
3	AMEREDEV OPERATING LLC.
3	BUREAU OF LAND MANAGEMENT



ADDR1	ADDR2	ADDR3	ADDR4	ADDR5
Osprey Oil And Gas II, LLC	707 N. Carizzo St.	Midland	TX	79701
Oxy Y 1 Company	5 Greenway Plaza Suite 110	Houston	TX	77046
Andrea Nichols	14100 Montford Drive, Apt 1236	Dallas	TX	75254
Ann Marie Lundwall	1100 Smart Ct	Coupeville	WA	98239-4104
Br2 Holdings LLC	Po Box 980552	Houston	TX	77098
Catherine Marcella Chapin	1224 E 18Th Ave.	Spokane	WA	99203
Charles F Chambers III	11818 Village Park Cir	Houston	TX	77024
Conoco Phillips	600 W Illinois Ave	Midland	TX	79701
David Newman Payne, Jr.	2300 Pimmit Dr., #404	Falls Church	VA	22043
Devon Energy Production	333 W Sheridan Ave	Oklahoma City	OK	73102
DSCH Capital Partners, LLC	3420 Executive Center Dr, Livingston Bldng #210	Austin	TX	78731
Francis A. Sanders	1503 Central Ave Nw Unit 114	Albuquerque	NM	87104-1181
Franklin Mountain Energy LLC	44 Cook St., Suite 1000	Denver	CO	80206
Jeremy Young	2105 Kings Road	Carrollton	TX	75007
Mary Kay Lundwall	2903 E 25Th Ave, Apt 402	Spokane	WA	99223
Nancy J Serwatka	705 Post Oak Court	El Paso	TX	79932
Prevail Energy LLC	521 Dexter St	Denver	CO	80220
Roy G Barton Jr	1919 N Turner Street	Hobbs	NM	88240
Sandra Ruth Koval	16 Mangrove Court North	Homosassa	FL	34446
Sherrie Lynn Payne	13290C Blueberry Lane Apt 102	Fairfax	VA	22033
Starboard Permian Resources LLC	4128 Bryn Mawr Dr	Dallas	TX	75229
Susan R Saunders	9105 Shorelake Drive	Missouri City	TX	77459
Teresa J Royal	1102 Harris St	Nacogdoches	TX	75964
Teton Range Operating LLC	970 W Broadway Ste E	Jackson	WY	83002
Tilden Capital Operating LLC	Po Box 470857	Fort Worth	TX	76147
William B. Nichols	525 Maple St	Sterling	NE	68443
Bureau of Land Management	301 Dinosaur Trail	Santa Fe	NM	87508

EXHIBIT

D



**Paula M. Vance**  
**Associate**  
**Phone (505) 954-7286**  
PMVance@hollandhart.com

March 22, 2023

**VIA CERTIFIED MAIL**  
**RETURN RECEIPT REQUESTED**

**TO: ALL AFFECTED PERSONS**

**Re: Ameredev Operating, LLC.**  
**Request for Administrative Approval of Unorthodox Well Location**

Tea Olive Fed Com 25 36 33 #112H well  
W/2 W/2 of Sections 28 and 33, and the E/2 E/2 of Sections 29 and 32, Township 25 South,  
Range 36 East, Lea County, New Mexico  
Jal; Wolfcamp, West (oil) [Pool Code 33813]  
API No. 30-025-51079

Ladies and Gentlemen:

Enclosed is a copy of the above-referenced application which was filed with the New Mexico Oil Conservation Division on this date. Any objection to this application must be filed in writing within twenty days from the date this application is received by the New Mexico Oil Conservation Division, 1220 South St. Francis Drive, Santa Fe, New Mexico, 87505. If no objection is received within this twenty-day period, this application may be approved administratively by the Division.

If you have any questions about this application, please contact the following:

Brandon Forteza, Landman  
Ameredev Operating LLC.  
Office: (737) 300-4721  
[BForteza@ameredev.com](mailto:BForteza@ameredev.com)

Sincerely,

A handwritten signature in blue ink that reads 'Paula M. Vance'.

Paula M. Vance  
**ATTORNEY FOR AMEREDEV OPERATING, LLC.**

**MANIFEST - 74074 - Ameredev - Tea Olive Fed Com 112H - NSL**

Parent ID	Mail Date	Name	Address	City	ST	Zip	MailClass	Tracking	Well
31309	03/22/2023	Osprey Oil And Gas II, LLC	707 N Carrizo St	Midland	TX	79701-3240	Certified with Return Receipt (Signature)	9414811898765831629721	74074 - Ameredev - Tea Olive Fed Com 112H - NSL - notice list - 1
31309	03/22/2023	Oxy Y 1 Company	5 Greenway Plz Ste 110	Houston	TX	77046-0521	Certified with Return Receipt (Signature)	9414811898765831629790	74074 - Ameredev - Tea Olive Fed Com 112H - NSL - notice list - 2
31309	03/22/2023	Andrea Nichols	14100 Montfort Dr Apt 1236	Dallas	TX	75254-3021	Certified with Return Receipt (Signature)	9414811898765831629783	74074 - Ameredev - Tea Olive Fed Com 112H - NSL - notice list - 3
31309	03/22/2023	Ann Marie Lundwall	1100 Smart Ct	Coupeville	WA	98239-4104	Certified with Return Receipt (Signature)	9414811898765831629776	74074 - Ameredev - Tea Olive Fed Com 112H - NSL - notice list - 4
31309	03/22/2023	Br2 Holdings LLC	PO Box 980552	Houston	TX	77098-0552	Certified with Return Receipt (Signature)	9414811898765831629950	74074 - Ameredev - Tea Olive Fed Com 112H - NSL - notice list - 5
31309	03/22/2023	Catherine Marcella Chapin	1224 E 18th Ave	Spokane	WA	99203-3410	Certified with Return Receipt (Signature)	9414811898765831629929	74074 - Ameredev - Tea Olive Fed Com 112H - NSL - notice list - 6
31309	03/22/2023	Charles F Chambers III	11818 Village Park Cir	Houston	TX	77024-4418	Certified with Return Receipt (Signature)	9414811898765831629943	74074 - Ameredev - Tea Olive Fed Com 112H - NSL - notice list - 7
31309	03/22/2023	Conoco Phillips	600 W Illinois Ave	Midland	TX	79701-4882	Certified with Return Receipt (Signature)	9414811898765831629936	74074 - Ameredev - Tea Olive Fed Com 112H - NSL - notice list - 8
31309	03/22/2023	David Newman Payne, Jr.	2300 Pimmit Dr Apt 404	Falls Church	VA	22043-2816	Certified with Return Receipt (Signature)	9414811898765831629615	74074 - Ameredev - Tea Olive Fed Com 112H - NSL - notice list - 9
31309	03/22/2023	Devon Energy Production	333 W Sheridan Ave	Oklahoma City	OK	73102-5010	Certified with Return Receipt (Signature)	9414811898765831629660	74074 - Ameredev - Tea Olive Fed Com 112H - NSL - notice list - 10

**MANIFEST - 74074 - Ameredev - Tea Olive Fed Com 112H - NSL**

Parent ID	Mail Date	Name	Address	City	ST	Zip	MailClass	Tracking	Well
31309	03/22/2023	DSCH Capital Partners, LLC	3420 Executive Center Dr Bldg 210	Austin	TX	78731-1624	Certified with Return Receipt (Signature)	9414811898765831629608	74074 - Ameredev - Tea Olive Fed Com 112H - NSL - notice list - 11
31309	03/22/2023	Francis A. Sanders	1503 Central Ave NW Unit 114	Albuquerque	NM	87104-1181	Certified with Return Receipt (Signature)	9414811898765831629646	74074 - Ameredev - Tea Olive Fed Com 112H - NSL - notice list - 12
31309	03/22/2023	Franklin Mountain Energy LLC	44 Cook St Ste 1000	Denver	CO	80206-5827	Certified with Return Receipt (Signature)	9414811898765831629677	74074 - Ameredev - Tea Olive Fed Com 112H - NSL - notice list - 13
31309	03/22/2023	Jeremy Young	2105 Kings Rd	Carrollton	TX	75007-3227	Certified with Return Receipt (Signature)	9414811898765831629158	74074 - Ameredev - Tea Olive Fed Com 112H - NSL - notice list - 14
31309	03/22/2023	Mary Kay Lundwall	2903 E 25th Ave Apt 402	Spokane	WA	99223-7602	Certified with Return Receipt (Signature)	9414811898765831629127	74074 - Ameredev - Tea Olive Fed Com 112H - NSL - notice list - 15
31309	03/22/2023	Nancy J Serwatka	705 Post Oak Ct	El Paso	TX	79932-2511	Certified with Return Receipt (Signature)	9414811898765831629196	74074 - Ameredev - Tea Olive Fed Com 112H - NSL - notice list - 16
31309	03/22/2023	Prevail Energy LLC	521 Dexter St	Denver	CO	80220-5035	Certified with Return Receipt (Signature)	9414811898765831629189	74074 - Ameredev - Tea Olive Fed Com 112H - NSL - notice list - 17
31309	03/22/2023	Roy G Barton Jr	1919 N Turner St	Hobbs	NM	88240-2712	Certified with Return Receipt (Signature)	9414811898765831629318	74074 - Ameredev - Tea Olive Fed Com 112H - NSL - notice list - 18
31309	03/22/2023	Sandra Ruth Koval	16 Mangrove Ct N	Homosassa	FL	34446-4509	Certified with Return Receipt (Signature)	9414811898765831629363	74074 - Ameredev - Tea Olive Fed Com 112H - NSL - notice list - 19
31309	03/22/2023	Sherrie Lynn Payne	13290 Blueberry Ln Apt 102	Fairfax	VA	22033-4191	Certified with Return Receipt (Signature)	9414811898765831629301	74074 - Ameredev - Tea Olive Fed Com 112H - NSL - notice list - 20

**MANIFEST - 74074 - Ameredev - Tea Olive Fed Com 112H - NSL**

Parent ID	Mail Date	Name	Address	City	ST	Zip	MailClass	Tracking	Well
31309	03/22/2023	Starboard Permian Resources LLC	4128 Bryn Mawr Dr	Dallas	TX	75225-6736	Certified with Return Receipt (Signature)	9414811898765831629349	74074 - Ameredev - Tea Olive Fed Com 112H - NSL - notice list - 21
31309	03/22/2023	Susan R Saunders	9105 Shorelake Dr	Missouri City	TX	77459-7561	Certified with Return Receipt (Signature)	9414811898765831629370	74074 - Ameredev - Tea Olive Fed Com 112H - NSL - notice list - 22
31309	03/22/2023	Teresa J Royal	1102 Harris St	Nacogdoches	TX	75964-5214	Certified with Return Receipt (Signature)	9414811898765831629066	74074 - Ameredev - Tea Olive Fed Com 112H - NSL - notice list - 23
31309	03/22/2023	Teton Range Operating LLC	970 W Broadway Ste E	Jackson	WY	83001-6403	Certified with Return Receipt (Signature)	9414811898765831629004	74074 - Ameredev - Tea Olive Fed Com 112H - NSL - notice list - 24
31309	03/22/2023	Tilden Capital Operating LLC	PO Box 470857	Fort Worth	TX	76147-0857	Certified with Return Receipt (Signature)	9414811898765831629080	74074 - Ameredev - Tea Olive Fed Com 112H - NSL - notice list - 25
31309	03/22/2023	William B. Nichols	525 Maple St	Sterling	NE	68443-6097	Certified with Return Receipt (Signature)	9414811898765831629073	74074 - Ameredev - Tea Olive Fed Com 112H - NSL - notice list - 26
31309	03/22/2023	Bureau of Land Management	301 Dinosaur Trl	Santa Fe	NM	87508-1560	Certified with Return Receipt (Signature)	9414811898765831629462	74074 - Ameredev - Tea Olive Fed Com 112H - NSL - notice list - 27

**District I**  
1625 N. French Dr., Hobbs, NM 88240  
Phone:(575) 393-6161 Fax:(575) 393-0720  
**District II**  
811 S. First St., Artesia, NM 88210  
Phone:(575) 748-1283 Fax:(575) 748-9720  
**District III**  
1000 Rio Brazos Rd., Aztec, NM 87410  
Phone:(505) 334-6178 Fax:(505) 334-6170  
**District IV**  
1220 S. St Francis Dr., Santa Fe, NM 87505  
Phone:(505) 476-3470 Fax:(505) 476-3462

**State of New Mexico**  
**Energy, Minerals and Natural Resources**  
**Oil Conservation Division**  
**1220 S. St Francis Dr.**  
**Santa Fe, NM 87505**

CONDITIONS  
  
Action 199729

CONDITIONS

Operator: AMEREDEV OPERATING, LLC 2901 Via Fortuna Austin, TX 78746	OGRID: 372224
	Action Number: 199729
	Action Type: [UF-NSL] Non-Standard Location (NSL)

CONDITIONS

Created By	Condition	Condition Date
llowe	None	3/24/2023