

**From:** [Lowe, Leonard, EMNRD](#)  
**To:** ["Lisa Youngblood"](#)  
**Cc:** [James Barwis](#)  
**Subject:** RE: [EXTERNAL] Removal of NSL's from the OCD system  
**Date:** Thursday, August 3, 2023 3:44:00 PM  
**Importance:** High

---

The OCD will reject all 9 NSL applications that were submitted by EOG Resources.as requested by EOG Resources.

Thank you,

**Leonard R. Lowe**

Engineering Bureau  
OCD - EMNRD  
8801 Horizon Blvd NE  
Albuquerque, N.M. 87113  
CELL NUMBER: 505-930-6717  
<http://www.emnrd.state.nm.us/ocd/>

---

**From:** Lisa Youngblood <[Lisa\\_Youngblood@eogresources.com](mailto:Lisa_Youngblood@eogresources.com)>  
**Sent:** Thursday, August 3, 2023 1:46 PM  
**To:** Lowe, Leonard, EMNRD <[Leonard.Lowe@emnrd.nm.gov](mailto:Leonard.Lowe@emnrd.nm.gov)>  
**Cc:** James Barwis <[James\\_Barwis@eogresources.com](mailto:James_Barwis@eogresources.com)>  
**Subject:** RE: [EXTERNAL] Removal of NSL's from the OCD system

Hi Mr. Lowe,

Yes sir, EOG wishes to cancel the below NSLs.

Thank you,

**Lisa Youngblood**

Regulatory Specialist



5509 Champions Drive | Midland, TX 79706  
Building 1, Room 3003  
Direct Line (432) 247-6331  
Cell Phone (432) 241-1259  
[Lisa\\_youngblood@eogresources.com](mailto:Lisa_youngblood@eogresources.com)

---

**From:** Lowe, Leonard, EMNRD <[Leonard.Lowe@emnrd.nm.gov](mailto:Leonard.Lowe@emnrd.nm.gov)>  
**Sent:** Thursday, August 3, 2023 2:28 PM  
**To:** Lisa Youngblood <[Lisa\\_Youngblood@eogresources.com](mailto:Lisa_Youngblood@eogresources.com)>  
**Subject:** RE: [EXTERNAL] Removal of NSL's from the OCD system

**CAUTION:** This email originated from outside of the organization. Do not click links or open attachments unless you recognize the sender and know the content is safe.

EOG wishes to cancel the NSLs for the following wells?

<b>Rosemary 10 Federal Com Well No. 705H</b>	30-015-47675
<b>Rosemary 10 Federal Com Well No. 710H</b>	30-015-47658
<b>Rosemary 10 Federal Com Well No. 712H</b>	30-015-47678
<b>Rosemary 10 Federal Com Well No. 714H</b>	30-015-47703
<b>Rosemary 10 Federal Com Well No. 724H</b>	30-015-47682
<b>Rosemary 10 Federal Com Well No. 726H</b>	30-015-47681
<b>Rosemary 10 Federal Com Well No. 731H</b>	30-015-47655
<b>Rosemary 10 Federal Com Well No. 733H</b>	30-015-47656
<b>Rosemary 10 Federal Com Well No. 735H</b>	30-015-47657

**Leonard R. Lowe**

Engineering Bureau  
 OCD - EMNRD  
 8801 Horizon Blvd NE  
 Albuquerque, N.M. 87113  
 CELL NUMBER: 505-930-6717  
<http://www.emnrd.state.nm.us/ocd/>

**From:** Lisa Youngblood <[Lisa\\_Youngblood@eogresources.com](mailto:Lisa_Youngblood@eogresources.com)>

**Sent:** Thursday, August 3, 2023 10:06 AM

**To:** Lowe, Leonard, EMNRD <[Leonard.Lowe@emnrd.nm.gov](mailto:Leonard.Lowe@emnrd.nm.gov)>

**Subject:** [EXTERNAL] Removal of NSL's from the OCD system

CAUTION: This email originated outside of our organization. Exercise caution prior to clicking on links or opening attachments.

Good Morning Mr. Lowe,

Can you please remove/deny the following action IDs that are for NSL's submitted? We have decided to go an alternative route.

NMOCD under action IDs: 244890, 244892, 244893, 244894, 244895, 244896, 244898, 244900, 244903.

Thank you for your help,

**Lisa Youngblood**

Regulatory Specialist



5509 Champions Drive | Midland, TX 79706  
 Building 1, Room 3003  
 Direct Line (432) 247-6331  
 Cell Phone (432) 241-1259  
[Lisa\\_youngblood@eogresources.com](mailto:Lisa_youngblood@eogresources.com)

ID NO. 244895

NSL - 8635

RECEIVED:	REVIEWER:	TYPE:	APP NO: <b>pLEL2320954073</b>
-----------	-----------	-------	-------------------------------

ABOVE THIS TABLE FOR OCD DIVISION USE ONLY

**NEW MEXICO OIL CONSERVATION DIVISION**  
 - Geological & Engineering Bureau -  
 1220 South St. Francis Drive, Santa Fe, NM 87505



**ADMINISTRATIVE APPLICATION CHECKLIST**

THIS CHECKLIST IS MANDATORY FOR ALL ADMINISTRATIVE APPLICATIONS FOR EXCEPTIONS TO DIVISION RULES AND REGULATIONS WHICH REQUIRE PROCESSING AT THE DIVISION LEVEL IN SANTA FE

**Applicant:** EOG Resources Inc. **OGRID Number:** 7377  
**Well Name:** Rosemary 10 Fed Com 724H **API:** 30-015-47682  
**Pool:** Purple Sage; Wolfcamp (Gas) **Pool Code:** 98220

**SUBMIT ACCURATE AND COMPLETE INFORMATION REQUIRED TO PROCESS THE TYPE OF APPLICATION INDICATED BELOW**

- 1) **TYPE OF APPLICATION:** Check those which apply for [A]  
 A. Location – Spacing Unit – Simultaneous Dedication  
 NSL       NSP (PROJECT AREA)       NSP (EXPLORATION UNIT)       SD
- B. Check one only for [ I ] or [ II ]  
 [ I ] Commingling – Storage – Measurement  
 DHC     CTB     PLC     PC     OLS     OLM  
 [ II ] Injection – Disposal – Pressure Increase – Enhanced Oil Recovery  
 WFX     PMX     SWD     IPI     EOR     PPR

- 2) **NOTIFICATION REQUIRED TO:** Check those which apply.  
 A.  Offset operators or lease holders  
 B.  Royalty, overriding royalty owners, revenue owners  
 C.  Application requires published notice  
 D.  Notification and/or concurrent approval by SLO  
 E.  Notification and/or concurrent approval by BLM  
 F.  Surface owner  
 G.  For all of the above, proof of notification or publication is attached, and/or,  
 H.  No notice required

<u>FOR OCD ONLY</u>	
<input type="checkbox"/>	Notice Complete
<input type="checkbox"/>	Application Content Complete

3) **CERTIFICATION:** I hereby certify that the information submitted with this application for administrative approval is **accurate** and **complete** to the best of my knowledge. I also understand that **no action** will be taken on this application until the required information and notifications are submitted to the Division.

Note: Statement must be completed by an individual with managerial and/or supervisory capacity.

Lisa Youngblood

Print or Type Name

*Lisa Youngblood*

Signature

7/26/2023  
Date

432-247-6331  
Phone Number

lisa\_youngblood@egoresources.com  
e-mail Address



Lisa Youngblood  
Phone: (432) 247-6331  
Email: lisa\_youngblood@eogresources.com

July 26, 2023

**VIA ONLINE FILING**

Dylan Fuge, Acting Director  
Oil Conservation Division  
New Mexico Department of Energy, Minerals, and Natural Resources  
1220 South St. Francis Drive  
Santa Fe, New Mexico 87505

**Re: Application of EOG Resources, Inc. for administrative approval of an unorthodox well location for its Rosemary 10 Fed Com 724H well dedicated to the S/2 of Section 10 and All of Section 15, Township 26 South, Range 30 East, NMPM, Eddy County, New Mexico.**

Dear Director Fuge,

EOG Resources, Inc. (OGRID No. 7377) seeks administrative approval of an unorthodox well location for its Rosemary 10 Fed Com 724H well (API No. 30-015-47682; name change sundry approval pending). The spacing unit dedicated to the well is comprised of the S/2 of Section 10 and All of Section 15, Township 26 South, Range 30 East, Eddy County, New Mexico and is within the Purple Sage; Wolfcamp pool (98220). The horizontal spacing unit for the well is approximately 960 acres and does not include proximity tracts.

This well has not yet been drilled. It is proposed to be drilled as follows:

- The surface location is located 2460 feet from the South line, 1744 feet from the East line (Unit J) of Section 10,
- The bottom hole location is located 100 feet from the South line, 1626 feet from the East line (Unit O) of Section 15,
- The first take point is located 2558 feet from the South line, 1626 feet from the East line (Unit J) of Section 10,
- The last take point is located 100 feet from the South line, 1626 feet from the East line (Unit O) of Section 15.

The acreage is governed by the Purple Sage; Wolfcamp pool rules set forth in Division Order No. R-14262, which provides for 320-acre spacing units and 330-foot setbacks. Accordingly, the proposed completed interval is unorthodox because it will be closer than 330 feet to the northern and the southern boundary of the spacing unit. Approval of the unorthodox location will allow

EOG to use its preferred first and last take points for horizontal wells in this area, which will maximize recovery and prevent waste.

**Exhibit A** is the draft C-102 sundry. This plat shows the location of the proposed well, including the proposed unorthodox, completed interval. The proposed completed interval encroaches on the spacing unit/tracts to the north and south. The second page of Exhibit A is the approved APD showing the designated pool and API number.

**Exhibit B** is a plat that shows the Rosemary 10 Fed Com 724H well in relation to the adjoining spacing units/tracts to the north and south.

**Exhibit C** is a certification from the landman indicating that he has reviewed the tracts affected by this request. Exhibit C includes a list of the affected parties and proof that a copy of this application, including exhibits, was mailed to each affected party. This notice advises affected parties that any objection must be filed in writing with the Division within 20 days from the date the Division receives the application.

**Exhibit D** is a statement from a petroleum engineer providing justification for the requested non-standard location.

Thank you for your attention to this matter.

Very truly yours,



Lisa Youngblood  
Regulatory Specialist

DISTRICT I  
1625 N. French Dr., Hobbs, NM 88240  
Phone: (575) 393-6161 Fax: (575) 393-0720  
DISTRICT II  
811 S. First St., Artesia, NM 88210  
Phone: (575) 748-1283 Fax: (575) 748-9720  
DISTRICT III  
1000 Rio Brazos Rd., Aztec, NM 87410  
Phone: (505) 334-6178 Fax: (505) 334-6170  
DISTRICT IV  
1220 S. St. Francis Dr., Santa Fe, NM 87505  
Phone: (505) 476-3460 Fax: (505) 476-3462

State of New Mexico  
Energy, Minerals & Natural Resources Department  
OIL CONSERVATION DIVISION  
1220 South St. Francis Dr.  
Santa Fe, New Mexico 87505

Form C-102  
Revised August 1, 2011  
Submit one copy to appropriate  
District Office  
 AMENDED REPORT

WELL LOCATION AND ACREAGE DEDICATION PLAT

API Number 30-015- 47682	Pool Code 98220	Pool Name PURPLE SAGE; WOLFCAMP (GAS)
Property Code 329793	Property Name ROSEMARY 10 FED COM	Well Number 724H
OGRID No. 7377	Operator Name EOG RESOURCES, INC.	Elevation 3147'

Surface Location

UL or lot no.	Section	Township	Range	Lot Idn	Feet from the	North/South line	Feet from the	East/West line	County
J	10	26 S	30 E		2460	SOUTH	1744	EAST	EDDY

Bottom Hole Location If Different From Surface

UL or lot no.	Section	Township	Range	Lot Idn	Feet from the	North/South line	Feet from the	East/West line	County
O	15	26 S	30 E		100	SOUTH	1626	EAST	EDDY

Dedicated Acres 960	Joint or Infill	Consolidated Code	Order No. COM AGREEMENT NMNM105817275
------------------------	-----------------	-------------------	--

No allowable will be assigned to this completion until all interests have been consolidated or a non-standard unit has been approved by the division.

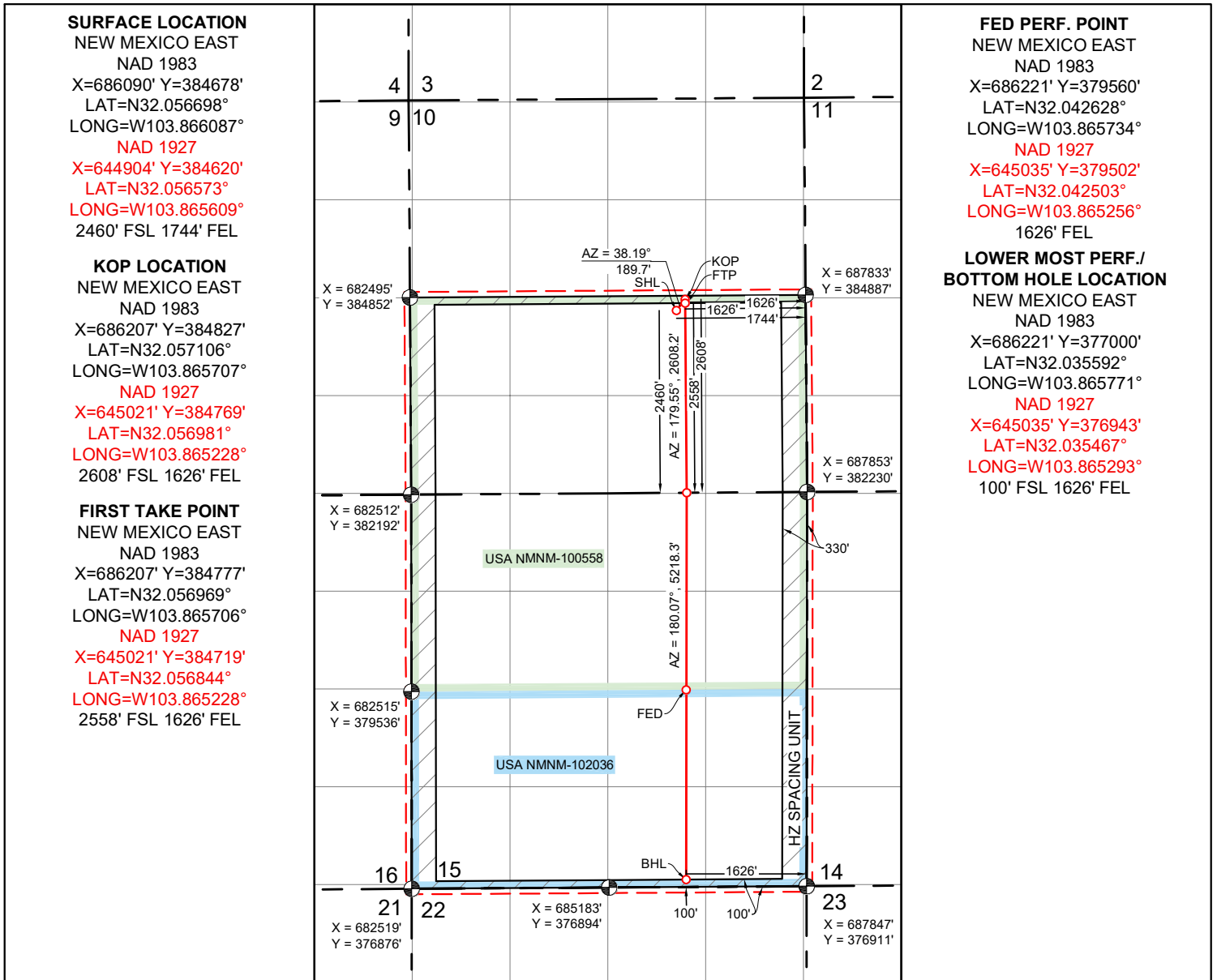

**SURFACE LOCATION**  
NEW MEXICO EAST  
NAD 1983  
X=686090' Y=384678'  
LAT=N32.056698°  
LONG=W103.866087°  
NAD 1927  
X=644904' Y=384620'  
LAT=N32.056573°  
LONG=W103.865609°  
2460' FSL 1744' FEL

**KOP LOCATION**  
NEW MEXICO EAST  
NAD 1983  
X=686207' Y=384827'  
LAT=N32.057106°  
LONG=W103.865707°  
NAD 1927  
X=645021' Y=384769'  
LAT=N32.056981°  
LONG=W103.865228°  
2608' FSL 1626' FEL

**FIRST TAKE POINT**  
NEW MEXICO EAST  
NAD 1983  
X=686207' Y=384777'  
LAT=N32.056969°  
LONG=W103.865706°  
NAD 1927  
X=645021' Y=384719'  
LAT=N32.056844°  
LONG=W103.865228°  
2558' FSL 1626' FEL

**FED PERF. POINT**  
NEW MEXICO EAST  
NAD 1983  
X=686221' Y=379560'  
LAT=N32.042628°  
LONG=W103.865734°  
NAD 1927  
X=645035' Y=379502'  
LAT=N32.042503°  
LONG=W103.865256°  
1626' FEL

**LOWER MOST PERF. / BOTTOM HOLE LOCATION**  
NEW MEXICO EAST  
NAD 1983  
X=686221' Y=377000'  
LAT=N32.035592°  
LONG=W103.865771°  
NAD 1927  
X=645035' Y=376943'  
LAT=N32.035467°  
LONG=W103.865293°  
100' FSL 1626' FEL

OPERATOR CERTIFICATION

I hereby certify that the information contained herein is true and complete to the best of my knowledge and belief, and that this organization either owns a working interest or unleased mineral interest in the land including the proposed bottom hole location or has a right to drill this well at this location pursuant to a contract with an owner of such a mineral or working interest, or to voluntary pooling agreement or a compulsory pooling order heretofore entered by the division.

*Lisa Youngblood* 7/24/23  
Signature Date

Lisa Youngblood  
Print Name

*lisa\_youngblood@eogresources.com*  
E-mail Address

SURVEYORS CERTIFICATION

I hereby certify that the well location shown on this plat was plotted from field notes of actual surveys made by me or under my supervision, and that the same is true and correct to the best of my belief.

Date of Survey  
Signature and Seal of Professional Surveyor:



Exhibit A

DISTRICT I  
1625 N. French Dr., Hobbs, NM 88240  
Phone: (575) 393-6161 Fax: (575) 393-0720  
DISTRICT II  
811 S. First St., Artesia, NM 88210  
Phone: (575) 748-1283 Fax: (575) 748-9720  
DISTRICT III  
1000 Rio Brazos Rd., Aztec, NM 87410  
Phone: (505) 334-6178 Fax: (505) 334-6170  
DISTRICT IV  
1220 S. St. Francis Dr., Santa Fe, NM 87505  
Phone: (505) 476-3460 Fax: (505) 476-3462

State of New Mexico  
Energy, Minerals & Natural Resources Department  
OIL CONSERVATION DIVISION  
1220 South St. Francis Dr.  
Santa Fe, New Mexico 87505

Form C-102  
Revised August 1, 2011  
Submit one copy to appropriate  
District Office  
 AMENDED REPORT

WELL LOCATION AND ACREAGE DEDICATION PLAT

API Number <b>30-015-47682</b>	Pool Code 98220	Pool Name PURPLE SAGE; WOLFCAMP (GAS)
Property Code <b>329793</b>	Property Name ROSEMARY 10 FED COM	Well Number 704H
OGRID No. 7377	Operator Name EOG RESOURCES, INC.	Elevation 3147'

Surface Location

UL or lot no.	Section	Township	Range	Lot Idn	Feet from the	North/South line	Feet from the	East/West line	County
J	10	26 S	30 E		2460	SOUTH	1744	EAST	EDDY

Bottom Hole Location If Different From Surface

UL or lot no.	Section	Township	Range	Lot Idn	Feet from the	North/South line	Feet from the	East/West line	County
P	15	26 S	30 E		230	SOUTH	1310	EAST	EDDY

Dedicated Acres 960.00	Joint or Infill	Consolidated Code	Order No.
---------------------------	-----------------	-------------------	-----------

No allowable will be assigned to this completion until all interests have been consolidated or a non-standard unit has been approved by the division.

**SURFACE LOCATION**  
NEW MEXICO EAST  
NAD 1983  
X = 686090'  
Y = 384678'  
LAT. = N 32.056697°  
LONG. = W 103.866088°  
NAD 1927  
X = 644904'  
Y = 384620'  
LAT. = N 32.056573°  
LONG. = W 103.865609°

**FED PERF. POINT**  
NEW MEXICO EAST  
NAD 1983  
X = 686540'  
Y = 379562'  
LAT. = N 32.042630°  
LONG. = W 103.864706°  
NAD 1927  
X = 645354'  
Y = 379504'  
LAT. = N 32.042505°  
LONG. = W 103.864228°

**BOTTOM HOLE LOCATION**  
NEW MEXICO EAST  
NAD 1983  
X = 686537'  
Y = 377132'  
LAT. = N 32.035951°  
LONG. = W 103.864749°  
NAD 1927  
X = 645351'  
Y = 377075'  
LAT. = N 32.035826°  
LONG. = W 103.864272°

**UPPER MOST PERF.**  
NEW MEXICO EAST  
NAD 1983  
X = 686525'  
Y = 384549'  
LAT. = N 32.056338°  
LONG. = W 103.864684°  
NAD 1927  
X = 645339'  
Y = 384491'  
LAT. = N 32.056213°  
LONG. = W 103.864205°

**LOWER MOST PERF.**  
NEW MEXICO EAST  
NAD 1983  
X = 686537'  
Y = 377232'  
LAT. = N 32.036226°  
LONG. = W 103.864748°  
NAD 1927  
X = 645351'  
Y = 377175'  
LAT. = N 32.036101°  
LONG. = W 103.864270°

**OPERATOR CERTIFICATION**

I hereby certify that the information contained herein is true and complete to the best of my knowledge and belief, and that this organization either owns a working interest or unleased mineral interest in the land including the proposed bottom hole location or has a right to drill this well at this location pursuant to a contract with an owner of such a mineral or working interest, or to voluntary pooling agreement or a compulsory pooling order heretofore entered by the division.

*Jayna K. Hobby* 4/06/20  
Signature Date

Jayna K. Hobby  
Print Name

Jayna\_Hobby@eogresources.com  
E-mail Address

**SURVEYORS CERTIFICATION**

I hereby certify that the well location shown on this plat was plotted from field notes of actual surveys made by me or under my supervision, and that the same is true and correct to the best of my belief.

November 13, 2019  
Date of Survey

Signature and Seal of Professional Surveyor  
*Casey Wayne Faircloth*  
21051

Job No.: EOG.B190007  
CASEY WAYNE FAIRCLOTH, N.M.P.L.S.  
Certificate Number 21051



PM

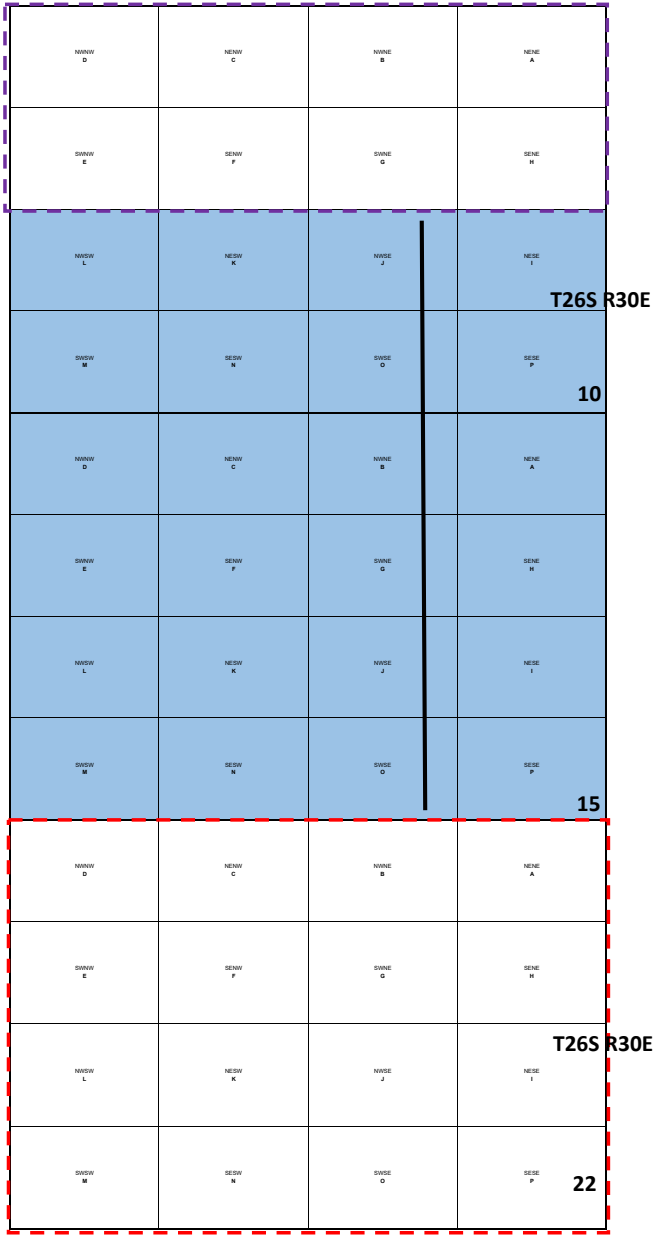

**Rosemary 10 Fed Com 724H**  
**Sections 10 & 15, T26S, R30E, Eddy Co, NM**



Rosemary 10 Fed Com Spacing Unit



Operator/Working Interest Owner:  
XTO Holdings, LLC  
Mineral Owner:  
Bureau of Land Management



Operator/Working Interest Owner:  
WPX Energy Permian  
Mineral Owner:  
Bureau of Land Management



Well:  
Rosemary 10 Fed Com 724

# Exhibit B





P.O. Box 2267, Midland, Texas 79702  
Phone: (432) 686-3600 Fax: (432) 686-3773

July 19, 2023

**Certification of Ownership**

I have reviewed the ownership of the oil and gas leasehold in Sections 10 & 15 & 22-26S-30E, Eddy County, New Mexico, for purposes of the unorthodox location for EOG's Rosemary 10 Fed Com 724H well located in the W/2E/2 of Section 10 & W/2E/2 of Section 15 -26S-30E. As of the date of this letter, the affected parties are:

**See Attached EXHIBIT "A"**

Sincerely,

EOG Resources, Inc.

A handwritten signature in black ink that reads "James Barwis".

James Barwis  
Landman

**Exhibit C**



P.O. Box 2267, Midland, Texas 79702  
Phone: (432) 686-3600 Fax: (432) 686-3773

EXHIBIT "A"

Tract 1

	Name	Address	Interest Type
1	XTO Holdings, LLC	22777 Springswoods Village Parkway Spring, TX 77389	Working Interest
2	EOG Resources, Inc.	5509 Champions Dr, Midland, TX 79706	Working Interest
3	WPX Energy Permian	333 W. Sheridan Ave. Oklahoma City, OK 73102	Working Interest
4	BLM	PO BOX 10971 Midland, Texas 79702	Royalty Interest



Lisa Youngblood  
Phone: (432) 247-6331  
Email: [lisa\\_youngblood@eogresources.com](mailto:lisa_youngblood@eogresources.com)

July 26, 2023

**VIA CERTIFIED MAIL**

**TO: AFFECTED PARTIES**

**Re: Application of EOG Resources, Inc. for administrative approval of an unorthodox well location for its Rosemary 10 Fed Com 724H well dedicated to the S/2 of Section 10 and All of Section 15, Township 26 South, Range 30 East, NMPM, Eddy County, New Mexico.**

Ladies and Gentlemen:

Enclosed is a copy of the above-referenced application which was filed with the New Mexico Oil Conservation Division on this date. Any objection to this application must be filed in writing within twenty days from this date with the applicant and the New Mexico Oil Conservation Division, 1220 South St. Francis Drive, Santa Fe, New Mexico, 87505. If no objection is received within this twenty-day period, this application may be approved administratively by the Division.

If you have any questions about this application, please contact the following:

James Barwis  
EOG Resources, Inc.  
(432) 425-1204  
[James\\_Barwis@eogresources.com](mailto:James_Barwis@eogresources.com)

Very truly yours,

A handwritten signature in black ink that reads "Lisa Youngblood".

Lisa Youngblood  
Regulatory Specialist

Well Names	Date NSL Sent	Owners NSL Sent to	Mail Tracking #
Rosemary 10 Fed Com 705H	7/26/2023	XTO Holdings, LLC	7022 2410 0001 5582 4870
Rosemary 10 Fed Com 710H	7/26/2023	WPX Energy Permian	7022 2410 0001 5582 4832
Rosemary 10 Fed Com 712H	7/26/2023	Bureau of Land Management	7022 2410 0001 5582 4825
Rosemary 10 Fed Com 714H			
Rosemary 10 Fed Com 724H			
Rosemary 10 Fed Com 726H			
Rosemary 10 Fed Com 731H			
Rosemary 10 Fed Com 733H			
Rosemary 10 Fed Com 735H			



5509 Champions Dr., Midland, Texas 79706  
Phone: (432) 686-3600 Fax: (432) 686-3773

Application for Nonstandard Location  
Engineering Statement  
EOG Resources  
Stark and Banjo Development  
Eddy County, New Mexico

To whom in may concern:

EOG Resources respectfully requests administrative approval of a nonstandard location for the wells listed below. All wells are located in the Purple Sage Wolfcamp Gas Pool (Pool Code 98220). As a prudent operator, EOG request that a non-standard location by granted for these wells.

Rosemary 10 Federal Com #735H  
Rosemary 10 Federal Com #714H  
Rosemary 10 Federal Com #733H  
Rosemary 10 Federal Com #710H  
Rosemary 10 Federal Com #731H  
Rosemary 10 Federal Com #712H  
Rosemary 10 Federal Com #726H  
Rosemary 10 Federal Com #705H  
Rosemary 10 Federal Com #724H

A non-standard location is necessary to develop the Wolfcamp resource in the most economic fashion. EOG believes that placing the well at this location maintains optimal spacing to continue development of resources in the section. Overall, a non-standard location is expected to yield a higher ultimate recovery than a standard location, thereby preventing waste and protecting correlative rights.

Sincerely,

A handwritten signature in blue ink that reads "L Wellman".

EOG Resources  
Laura Wellman, PE  
Reservoir Engineer

**District I**  
 1625 N. French Dr., Hobbs, NM 88240  
 Phone:(575) 393-6161 Fax:(575) 393-0720

**District II**  
 811 S. First St., Artesia, NM 88210  
 Phone:(575) 748-1283 Fax:(575) 748-9720

**District III**  
 1000 Rio Brazos Rd., Aztec, NM 87410  
 Phone:(505) 334-6178 Fax:(505) 334-6170

**District IV**  
 1220 S. St Francis Dr., Santa Fe, NM 87505  
 Phone:(505) 476-3470 Fax:(505) 476-3462

**State of New Mexico**  
**Energy, Minerals and Natural Resources**  
**Oil Conservation Division**  
**1220 S. St Francis Dr.**  
**Santa Fe, NM 87505**

CONDITIONS

Action 255403

**CONDITIONS**

Operator: EOG RESOURCES INC P.O. Box 2267 Midland, TX 79702	OGRID: 7377
	Action Number: 255403
	Action Type: [IM-SD] Admin Order Support Doc (ENG) (IM-AAO)

**CONDITIONS**

Created By	Condition	Condition Date
llowe	NSL application was withdrawn by Applicant. Application uploaded for RECORD ONLY. NO order was generated or granted.	8/22/2023