

ID NO. 252117

NSP - 2169

Revised March 23, 2017

RECEIVED:	REVIEWER:	TYPE:	APP NO: pLEL2322748812
-----------	-----------	-------	-------------------------------

ABOVE THIS TABLE FOR OCD DIVISION USE ONLY

NEW MEXICO OIL CONSERVATION DIVISION
 - Geological & Engineering Bureau -
 1220 South St. Francis Drive, Santa Fe, NM 87505

**ADMINISTRATIVE APPLICATION CHECKLIST**

THIS CHECKLIST IS MANDATORY FOR ALL ADMINISTRATIVE APPLICATIONS FOR EXCEPTIONS TO DIVISION RULES AND REGULATIONS WHICH REQUIRE PROCESSING AT THE DIVISION LEVEL IN SANTA FE

Applicant: Mewbourne Oil Company**OGRID Number:** 14744**Well Name:** Pinta 28/29 B3NM Fed Com #1H, 28/29 B3KL Fed Com #1H, 28/29 B3FE Fed Com #1H, & 28/29 B3CD Fed Com #1H**API:** Pending**Pool:** Avalon, Bone Spring**Pool Code:** 96381

SUBMIT ACCURATE AND COMPLETE INFORMATION REQUIRED TO PROCESS THE TYPE OF APPLICATION INDICATED BELOW

1) TYPE OF APPLICATION: Check those which apply for [A]

A. Location – Spacing Unit – Simultaneous Dedication

☐ NSL☐ NSP (PROJECT AREA)☒ NSP (PRORATION UNIT)☐ SD

B. Check one only for [I] or [II]

[I] Commingling – Storage – Measurement

☐ DHC☐ CTB☐ PLC☐ PC☐ OLS☐ OLM

[II] Injection – Disposal – Pressure Increase – Enhanced Oil Recovery

☐ WFX☐ PMX☐ SWD☐ IPI☐ EOR☐ PPR**2) NOTIFICATION REQUIRED TO:** Check those which apply.A. ☒ Offset operators or lease holdersB. ☐ Royalty, overriding royalty owners, revenue ownersC. ☐ Application requires published noticeD. ☒ Notification and/or concurrent approval by SLOE. ☒ Notification and/or concurrent approval by BLMF. ☐ Surface ownerG. ☒ For all of the above, proof of notification or publication is attached, and/or,H. ☐ No notice required**FOR OCD ONLY**☐

Notice Complete

☐Application
Content
Complete

- 3) CERTIFICATION:** I hereby certify that the information submitted with this application for administrative approval is **accurate** and **complete** to the best of my knowledge. I also understand that **no action** will be taken on this application until the required information and notifications are submitted to the Division.

Note: Statement must be completed by an individual with managerial and/or supervisory capacity.

Braxton Blandford

Print or Type Name

Signature

8/10/2023

Date

432-682-3715

Phone Number

bblandford@mewbourne.com

e-mail Address

MEWBOURNE OIL COMPANY500 WEST TEXAS AVENUE, SUITE 1020
MIDLAND, TEXAS 79701-4279

TELEPHONE (432) 682-3715

August 10, 2023

Via Certified Mail

New Mexico Oil Conservation Division
1220 S. St. Francis Drive
Santa Fe, New Mexico 87505
Attn: Mr. Leonard Lowe
Division Director

Re: Application for Non Standard Proration Unit
Pinta 28/29 B3NM Fed Com #1H
Surface Location: 780 FSL & 2540 FWL (Sec. 28)
Proposed First Perf: 440 FSL & 100 FEL (Unit N) (Sec. 28)
Bottomhole Location: 440 FSL & 100 FWL (Sec. 29)
Proposed Last Perf: 440 FSL & 100 FWL (Unit M) (Sec. 29)
Pinta 28/29 B3KL Fed Com #1H
Surface Location: 1990 FNL & 2500 FEL (Sec. 28)
Proposed First Perf: 1850 FSL & 100 FEL (Unit K) (Sec. 28)
Bottomhole Location: 1850 FSL & 100 FWL (Sec. 29)
Proposed Last Perf: 1850 FSL & 100 FWL (Unit L) (Sec. 29)
Pinta 28/29 B3FE Fed Com #1H
Surface Location: 1970 FNL & 2500 FEL (Sec. 28)
Proposed First Perf: 2100 FNL & 100 FEL (Unit F) (Sec. 28)
Bottomhole Location: 2100 FNL & 100 FWL (Sec. 29)
Proposed Last Perf: 2100 FNL & 100 FWL (Unit E) (Sec. 29)
Pinta 28/29 B3CD Fed Com #1H
Surface Location: 1950 FNL & 2500 FEL (Sec. 28)
Proposed First Perf: 660 FNL & 100 FEL (Unit C) (Sec. 28)
Bottomhole Location: 660 FNL & 100 FWL (Sec. 29)
Proposed Last Perf: 660 FNL & 100 FWL (Unit D) (Sec. 29)
Sections 28 (W/2) & 29 (ALL), T-20-S, R-27-E, NMPM
Eddy County, New Mexico

Dear Mr. Lowe:

Pursuant to Division Rule 19.15.16.15(B)(5), Mewbourne Oil Company ("Mewbourne") respectfully requests administrative approval of a non-standard proration unit for its proposed Pinta 28/29 wells listed above. These wells will be drilled as horizontal oil wells in the Avalon Bone Spring (Oil) pool (96381).

The Pinta 28/29 B3NM Fed Com #1H, Pinta 28/29 B3KL Fed Com #1H, Pinta 28/29 B3FE Fed Com #1H, and Pinta 28/29 B3CD Fed Com #1H wells will be dedicated to a 960-acre proration unit comprised of Section 28 (W/2) and the entirety of Section 29.

The affected offset acreage comprises the W/2E/2 of Section 28, E/2E/2 of Section 30, S/2S/2 of Section 20, S/2SW/4 and SW/4SE/4 of Section 21, SE/4SE/4 of Section 19, NE/4NE/4 of Section 31, N/2N/2 of

Section 32, and N/2NW/4 and NW/4NE/4 of Section 33. All the mentioned lands are in T20S-R27E, Eddy County, New Mexico. Notice of this application is being provided to all parties listed on the attached list of affected parties.

Mewbourne is seeking approval of this NSP to eliminate the need for separate production facilities and additional administrative approvals. Therefore, reducing waste while protecting correlative rights within the referenced horizontal spacing unit.

Notice by certified mail, return receipt requested, has been given to the affected parties listed in the notification list attached.

Thank you for your consideration of this application. Should you have any questions regarding the above, please email me at bblandford@mewbourne.com or call me at (432) 682-3715.

Sincerely,

MEWBOURNE OIL COMPANY

A handwritten signature in blue ink that reads "Braxton Blandford". The signature is written in a cursive, flowing style.

Braxton Blandford
Landman

District I
1625 N. French Dr., Hobbs, NM 88240
Phone: (575) 393-6161 Fax: (575) 393-0720
District II
811 S. First St., Artesia, NM 88210
Phone: (575) 748-1283 Fax: (575) 748-9720
District III
1000 Rio Brazos Road, Aztec, NM 87410
Phone: (505) 334-6178 Fax: (505) 334-6170
District IV
1220 S. St. Francis Dr., Santa Fe, NM 87505
Phone: (505) 476-3460 Fax: (505) 476-3462

State of New Mexico
Energy, Minerals & Natural Resources Department
OIL CONSERVATION DIVISION
1220 South St. Francis Dr.
Santa Fe, NM 87505

Form C-102
Revised August 1, 2011
Submit one copy to appropriate
District Office

☐ AMENDED REPORT

WELL LOCATION AND ACREAGE DEDICATION PLAT

¹ API Number 30-015-PENDING		² Pool Code 96381		³ Pool Name Avalon, Bone Spring					
⁴ Property Code Pending		⁵ Property Name PINTA 28/29 B3NM FED COM						⁶ Well Number 1H	
⁷ OGRID NO. 14744		⁸ Operator Name MEWBOURNE OIL COMPANY						⁹ Elevation 3210'	
¹⁰ Surface Location									
UL or lot no. N	Section 28	Township 20S	Range 27E	Lot Idn	Feet from the 780	North/South line SOUTH	Feet From the 2540	East/West line WEST	County EDDY
¹¹ Bottom Hole Location If Different From Surface									
UL or lot no. M	Section 29	Township 20S	Range 27E	Lot Idn	Feet from the 440	North/South line SOUTH	Feet from the 100	East/West line WEST	County EDDY
¹² Dedicated Acres 960		¹³ Joint or Infill		¹⁴ Consolidation Code		¹⁵ Order No.			

No allowable will be assigned to this completion until all interest have been consolidated or a non-standard unit has been approved by the division.

<p>¹⁶ HSU: Sections 27 & 28 (W/2)</p> <p><u>CORNER DATA</u> NAD 83 GRID - NM EAST</p> <p><u>GEODETIC DATA</u> NAD 83 GRID - NM EAST A: FOUND BRASS CAP "1942" N: 559221.5 - E: 547863.1 G: FOUND ERASS CAP "1942" N: 561826.2 - E: 558488.9</p> <p><u>SURFACE LOCATION</u> N: 559966.2 - E: 555711.5 B: FOUND BRASS CAP "1942" N: 561873.2 - E: 547901.5 H: FOUND ERASS CAP "1942" N: 559153.2 - E: 558477.3</p> <p>LAT: 32.5393962° N LONG: 104.2866886° W C: FOUND BRASS CAP "1942" N: 564526.0 - E: 547939.6 I: FOUND BRASS CAP "1942" N: 559185.0 - E: 555823.3</p> <p><u>GEODETIC DATA</u> NAD 83 GRID - NM EAST D: CALCULATED CORNER N: 564525.5 - E: 553189.8 J: FOUND BRASS CAP "1934" N: 559216.3 - E: 553169.5</p> <p><u>BOTTOM HOLE</u> N: 559661.3 - E: 547969.4 E: FOUND BRASS CAP "1942" N: 564496.2 - E: 555846.6 K: FOUND ERASS CAP "1942" N: 559219.2 - E: 550516.0</p> <p>LAT: 32.5385650° N LONG: 104.3118125° W F: FOUND BRASS CAP "1942" N: 564470.0 - E: 558504.7 L: FOUND BRASS CAP "1942" N: 561871.2 - E: 553179.3</p>		<p>¹⁷ OPERATOR CERTIFICATION</p> <p>I hereby certify that the information contained herein is true and complete to the best of my knowledge and belief, and that this organization either owns a working interest or unleased mineral interest in the land including the proposed bottom hole location or has a right to drill this well at this location pursuant to a contract with an owner of such a mineral or working interest, or to a voluntary pooling agreement or a compulsory pooling order heretofore entered by the division.</p> <p>Signature _____ Date _____</p> <p>Printed Name _____</p> <p>E-mail Address _____</p>	
<p>¹⁸ SURVEYOR CERTIFICATION</p> <p>I hereby certify that the well location shown on this plat was plotted from field notes of actual surveys made by me or under my supervision, and that the same is true and correct to the best of my belief.</p> <p>01/23/2023 Date of Survey</p> <p>Signature and Seal of Professional Surveyor _____</p> <p>19680 Certificate Number</p>		<p></p>	

Job No: LS23010050

District I
1625 N. French Dr., Hobbs, NM 88240
Phone: (575) 393-6161 Fax: (575) 393-0720
District II
811 S. First St., Artesia, NM 88210
Phone: (575) 748-1283 Fax: (575) 748-9720
District III
1000 Rio Brazos Road, Aztec, NM 87410
Phone: (505) 334-6178 Fax: (505) 334-6170
District IV
1220 S. St. Francis Dr., Santa Fe, NM 87505
Phone: (505) 476-3460 Fax: (505) 476-3462

State of New Mexico
Energy, Minerals & Natural Resources Department
OIL CONSERVATION DIVISION
1220 South St. Francis Dr.
Santa Fe, NM 87505

Form C-102
Revised August 1, 2011
Submit one copy to appropriate
District Office

☐ AMENDED REPORT

WELL LOCATION AND ACREAGE DEDICATION PLAT

¹ API Number 30-015-PENDING		² Pool Code 96381		³ Pool Name Avalon, Bone Spring					
⁴ Property Code Pending		⁵ Property Name PINTA 28/29 B3KL FED COM						⁶ Well Number 1H	
⁷ OGRID NO. 14744		⁸ Operator Name MEWBOURNE OIL COMPANY						⁹ Elevation 3221'	
¹⁰ Surface Location									
UL or lot no. G	Section 28	Township 20S	Range 27E	Lot Idn	Feet from the 1990	North/South line NORTH	Feet from the 2500	East/West line EAST	County EDDY
¹¹ Bottom Hole Location If Different From Surface									
UL or lot no. L	Section 29	Township 20S	Range 27E	Lot Idn	Feet from the 1850	North/South line SOUTH	Feet from the 100	East/West line WEST	County EDDY
¹² Dedicated Acres 960		¹³ Joint or Infill		¹⁴ Consolidation Code		¹⁵ Order No.			

No allowable will be assigned to this completion until all interest have been consolidated or a non-standard unit has been approved by the division.

<p>¹⁶</p> <p>HSU: Sections 27 & 28 (W/2)</p> <p><u>GEODETIC DATA</u> NAD 83 GRID - NM EAST N: 562505.1 - E: 555993.5 LAT: 32.5463749° N LONG: 104.2857697° W</p> <p><u>SURFACE LOCATION</u> N: 562505.1 - E: 555993.5 LAT: 32.5463749° N LONG: 104.2857697° W</p> <p><u>GEODETIC DATA</u> NAD 83 GRID - NM EAST N: 561070.8 - E: 547989.9 LAT: 32.5424394° N LONG: 104.3117452° W</p> <p><u>BOTTOM HOLE</u> N: 561070.8 - E: 547989.9 LAT: 32.5424394° N LONG: 104.3117452° W</p>		<p><u>CORNER DATA</u> NAD 83 GRID - NM EAST</p> <table border="0"> <tr> <td>A: FOUND BRASS CAP "1942" N: 559221.5 - E: 547863.1</td> <td>G: FOUND BRASS CAP "1942" N: 561826.2 - E: 558488.9</td> </tr> <tr> <td>B: FOUND BRASS CAP "1942" N: 561873.2 - E: 547901.5</td> <td>H: FOUND BRASS CAP "1942" N: 559153.2 - E: 558477.3</td> </tr> <tr> <td>C: FOUND BRASS CAP "1942" N: 564526.0 - E: 547939.6</td> <td>I: FOUND BRASS CAP "1942" N: 559185.0 - E: 555823.3</td> </tr> <tr> <td>D: CALCULATED CORNER N: 564525.5 - E: 553189.8</td> <td>J: FOUND BRASS CAP "1934" N: 559216.9 - E: 553169.5</td> </tr> <tr> <td>E: FOUND BRASS CAP "1942" N: 564496.2 - E: 555846.6</td> <td>K: FOUND BRASS CAP "1942" N: 559219.2 - E: 550516.0</td> </tr> <tr> <td>F: FOUND BRASS CAP "1942" N: 564470.0 - E: 558504.7</td> <td>L: FOUND BRASS CAP "1942" N: 561871.2 - E: 553179.3</td> </tr> </table>		A: FOUND BRASS CAP "1942" N: 559221.5 - E: 547863.1	G: FOUND BRASS CAP "1942" N: 561826.2 - E: 558488.9	B: FOUND BRASS CAP "1942" N: 561873.2 - E: 547901.5	H: FOUND BRASS CAP "1942" N: 559153.2 - E: 558477.3	C: FOUND BRASS CAP "1942" N: 564526.0 - E: 547939.6	I: FOUND BRASS CAP "1942" N: 559185.0 - E: 555823.3	D: CALCULATED CORNER N: 564525.5 - E: 553189.8	J: FOUND BRASS CAP "1934" N: 559216.9 - E: 553169.5	E: FOUND BRASS CAP "1942" N: 564496.2 - E: 555846.6	K: FOUND BRASS CAP "1942" N: 559219.2 - E: 550516.0	F: FOUND BRASS CAP "1942" N: 564470.0 - E: 558504.7	L: FOUND BRASS CAP "1942" N: 561871.2 - E: 553179.3	<p>¹⁷ OPERATOR CERTIFICATION I hereby certify that the information contained herein is true and complete to the best of my knowledge and belief, and that this organization either owns a working interest or unleased mineral interest in the land including the proposed bottom hole location or has a right to drill this well at this location pursuant to a contract with an owner of such a mineral or working interest, or to a voluntary pooling agreement or a compulsory pooling order heretofore entered by the division.</p> <p>Signature _____ Date _____</p> <p>Printed Name _____</p> <p>E-mail Address _____</p>	
A: FOUND BRASS CAP "1942" N: 559221.5 - E: 547863.1	G: FOUND BRASS CAP "1942" N: 561826.2 - E: 558488.9																
B: FOUND BRASS CAP "1942" N: 561873.2 - E: 547901.5	H: FOUND BRASS CAP "1942" N: 559153.2 - E: 558477.3																
C: FOUND BRASS CAP "1942" N: 564526.0 - E: 547939.6	I: FOUND BRASS CAP "1942" N: 559185.0 - E: 555823.3																
D: CALCULATED CORNER N: 564525.5 - E: 553189.8	J: FOUND BRASS CAP "1934" N: 559216.9 - E: 553169.5																
E: FOUND BRASS CAP "1942" N: 564496.2 - E: 555846.6	K: FOUND BRASS CAP "1942" N: 559219.2 - E: 550516.0																
F: FOUND BRASS CAP "1942" N: 564470.0 - E: 558504.7	L: FOUND BRASS CAP "1942" N: 561871.2 - E: 553179.3																
<p>¹⁸ SURVEYOR CERTIFICATION I hereby certify that the well location shown on this plat was plotted from field notes of actual surveys made by me or under my supervision, and that the same is true and correct to the best of my belief.</p> <p>01/23/2023 Date of Survey</p> <p>Signature and Seal of Professional Surveyor _____</p> <p>19680 Certificate Number</p>		<p>PROF. ROBERT M. HOWETT NEW MEXICO 19680 PROFESSIONAL SURVEYOR</p>															
<p>Job No: LS23010056</p>																	

District I
1625 N. French Dr., Hobbs, NM 88240
Phone: (575) 393-6161 Fax: (575) 393-0720
District II
811 S. First St., Artesia, NM 88210
Phone: (575) 748-1283 Fax: (575) 748-9720
District III
1000 Rio Brazos Road, Aztec, NM 87410
Phone: (505) 334-6178 Fax: (505) 334-6170
District IV
1220 S. St. Francis Dr., Santa Fe, NM 87505
Phone: (505) 476-3460 Fax: (505) 476-3462

State of New Mexico
Energy, Minerals & Natural Resources Department
OIL CONSERVATION DIVISION
1220 South St. Francis Dr.
Santa Fe, NM 87505

Form C-102
Revised August 1, 2011
Submit one copy to appropriate
District Office

☐ AMENDED REPORT

WELL LOCATION AND ACREAGE DEDICATION PLAT

¹ API Number Pending		² Pool Code 96381		³ Pool Name Avalon, Bone Spring					
⁴ Property Code Pending		⁵ Property Name PINTA 28/29 B3FE FED COM						⁶ Well Number 1H	
⁷ OGRID NO. 14744		⁸ Operator Name MEWBOURNE OIL COMPANY						⁹ Elevation 3222'	
¹⁰ Surface Location									
UL or lot no. G	Section 28	Township 20S	Range 27E	Lot Idn	Feet from the 1970	North/South line NORTH	Feet From the 2500	East/West line EAST	County EDDY
¹¹ Bottom Hole Location If Different From Surface									
UL or lot no. E	Section 29	Township 20S	Range 27E	Lot Idn	Feet from the 2100	North/South line NORTH	Feet from the 100	East/West line WEST	County EDDY
¹² Dedicated Acres 960		¹³ Joint or Infill		¹⁴ Consolidation Code		¹⁵ Order No.			

No allowable will be assigned to this completion until all interest have been consolidated or a non-standard unit has been approved by the division.

<p>¹⁶</p> <p>CORNER DATA NAD 83 GRID — NM EAST</p> <p>GEODETIC DATA NAD 83 GRID — NM EAST</p> <p>SURFACE LOCATION N: 562525.1 — E: 555993.6</p> <p>LAT: 32.5464299° N LONG: 104.2857694° W</p> <p>GEODETIC DATA NAD 83 GRID — NM EAST</p> <p>BOTTOM HOLE N: 562426.7 — E: 548009.4</p> <p>LAT: 32.5461664° N LONG: 104.3116808° W</p>		<p>¹⁷ OPERATOR CERTIFICATION</p> <p>I hereby certify that the information contained herein is true and complete to the best of my knowledge and belief, and that this organization either owns a working interest or unleased mineral interest in the land including the proposed bottom hole location or has a right to drill this well at this location pursuant to a contract with an owner of such a mineral or working interest, or to a voluntary pooling agreement or a compulsory pooling order heretofore entered by the division.</p> <p>Signature _____ Date _____</p> <p>Printed Name _____</p> <p>E-mail Address _____</p>	
<p>¹⁸ SURVEYOR CERTIFICATION</p> <p>I hereby certify that the well location shown on this plat was plotted from field notes of actual surveys made by me or under my supervision, and that the same is true and correct to the best of my belief.</p> <p>01/23/2023 Date of Survey</p> <p>Signature and Seal of Professional Surveyor _____</p> <p>19680 Certificate Number</p>		<p>Job No: LS23010055</p>	

District I
1625 N. French Dr., Hobbs, NM 88240
Phone: (575) 393-6161 Fax: (575) 393-0720
District II
811 S. First St., Artesia, NM 88210
Phone: (575) 748-1283 Fax: (575) 748-9720
District III
1000 Rio Brazos Road, Aztec, NM 87410
Phone: (505) 334-6178 Fax: (505) 334-6170
District IV
1220 S. St. Francis Dr., Santa Fe, NM 87505
Phone: (505) 476-3460 Fax: (505) 476-3462

State of New Mexico
Energy, Minerals & Natural Resources Department
OIL CONSERVATION DIVISION
1220 South St. Francis Dr.
Santa Fe, NM 87505

Form C-102
Revised August 1, 2011
Submit one copy to appropriate
District Office

☐ AMENDED REPORT

WELL LOCATION AND ACREAGE DEDICATION PLAT

¹ API Number Pending		² Pool Code 96381		³ Pool Name Avalon, Bone Spring					
⁴ Property Code Pending		⁵ Property Name PINTA 28/29 B3CD FED COM						⁶ Well Number 1H	
⁷ GRID NO. 14744		⁸ Operator Name MEWBOURNE OIL COMPANY						⁹ Elevation 3222'	
¹⁰ Surface Location									
UL or lot no. G	Section 28	Township 20S	Range 27E	Lot Idn	Feet from the 1950	North/South line NORTH	Feet From the 2500	East/West line EAST	County EDDY
¹¹ Bottom Hole Location If Different From Surface									
UL or lot no. D	Section 29	Township 20S	Range 27E	Lot Idn	Feet from the 660	North/South line NORTH	Feet from the 100	East/West line WEST	County EDDY
¹² Dedicated Acres 960		¹³ Joint or Infill		¹⁴ Consolidation Code		¹⁵ Order No.			

No allowable will be assigned to this completion until all interest have been consolidated or a non-standard unit has been approved by the division.

<p>¹⁶</p> <p>CORNER DATA NAD 83 GRID - NM EAST</p> <table border="0"> <tr> <td>GEODETIC DATA NAD 83 GRID - NM EAST N: 562545.2 - E: 555993.8 LAT: 32.5464849° N LONG: 104.2857689° W</td> <td>A: FOUND BRASS CAP "1942" N: 559221.5 - E: 547863.1</td> <td>G: FOUND BRASS CAP "1942" N: 561826.2 - E: 558488.9</td> </tr> <tr> <td>SURFACE LOCATION NAD 83 GRID - NM EAST N: 562545.2 - E: 555993.8 LAT: 32.5464849° N LONG: 104.2857689° W</td> <td>B: FOUND BRASS CAP "1942" N: 561873.2 - E: 547901.5</td> <td>H: FOUND BRASS CAP "1942" N: 559153.2 - E: 558477.3</td> </tr> <tr> <td>GEODETIC DATA NAD 83 GRID - NM EAST N: 563866.2 - E: 548030.1 LAT: 32.5501233° N LONG: 104.3116128° W</td> <td>C: FOUND BRASS CAP "1942" N: 564526.0 - E: 547939.6</td> <td>I: FOUND BRASS CAP "1942" N: 559185.0 - E: 555823.3</td> </tr> <tr> <td>BOTTOM HOLE NAD 83 GRID - NM EAST N: 563866.2 - E: 548030.1 LAT: 32.5501233° N LONG: 104.3116128° W</td> <td>D: CALCULATED CORNER N: 564525.5 - E: 553189.8</td> <td>J: FOUND BRASS CAP "1934" N: 559216.9 - E: 553169.5</td> </tr> <tr> <td></td> <td>E: FOUND BRASS CAP "1942" N: 564496.2 - E: 555846.6</td> <td>K: FOUND BRASS CAP "1942" N: 559219.2 - E: 550516.0</td> </tr> <tr> <td></td> <td>F: FOUND BRASS CAP "1942" N: 564470.0 - E: 558504.7</td> <td>L: FOUND BRASS CAP "1942" N: 561871.2 - E: 553179.3</td> </tr> </table>				GEODETIC DATA NAD 83 GRID - NM EAST N: 562545.2 - E: 555993.8 LAT: 32.5464849° N LONG: 104.2857689° W	A: FOUND BRASS CAP "1942" N: 559221.5 - E: 547863.1	G: FOUND BRASS CAP "1942" N: 561826.2 - E: 558488.9	SURFACE LOCATION NAD 83 GRID - NM EAST N: 562545.2 - E: 555993.8 LAT: 32.5464849° N LONG: 104.2857689° W	B: FOUND BRASS CAP "1942" N: 561873.2 - E: 547901.5	H: FOUND BRASS CAP "1942" N: 559153.2 - E: 558477.3	GEODETIC DATA NAD 83 GRID - NM EAST N: 563866.2 - E: 548030.1 LAT: 32.5501233° N LONG: 104.3116128° W	C: FOUND BRASS CAP "1942" N: 564526.0 - E: 547939.6	I: FOUND BRASS CAP "1942" N: 559185.0 - E: 555823.3	BOTTOM HOLE NAD 83 GRID - NM EAST N: 563866.2 - E: 548030.1 LAT: 32.5501233° N LONG: 104.3116128° W	D: CALCULATED CORNER N: 564525.5 - E: 553189.8	J: FOUND BRASS CAP "1934" N: 559216.9 - E: 553169.5		E: FOUND BRASS CAP "1942" N: 564496.2 - E: 555846.6	K: FOUND BRASS CAP "1942" N: 559219.2 - E: 550516.0		F: FOUND BRASS CAP "1942" N: 564470.0 - E: 558504.7	L: FOUND BRASS CAP "1942" N: 561871.2 - E: 553179.3	<p>¹⁷ OPERATOR CERTIFICATION I hereby certify that the information contained herein is true and complete to the best of my knowledge and belief, and that this organization either owns a working interest or unleased mineral interest in the land including the proposed bottom hole location or has a right to drill this well at this location pursuant to a contract with an owner of such a mineral or working interest, or to a voluntary pooling agreement or a compulsory pooling order heretofore entered by the division.</p> <p>Signature _____ Date _____</p> <p>Printed Name _____</p> <p>E-mail Address _____</p>	
GEODETIC DATA NAD 83 GRID - NM EAST N: 562545.2 - E: 555993.8 LAT: 32.5464849° N LONG: 104.2857689° W	A: FOUND BRASS CAP "1942" N: 559221.5 - E: 547863.1	G: FOUND BRASS CAP "1942" N: 561826.2 - E: 558488.9																					
SURFACE LOCATION NAD 83 GRID - NM EAST N: 562545.2 - E: 555993.8 LAT: 32.5464849° N LONG: 104.2857689° W	B: FOUND BRASS CAP "1942" N: 561873.2 - E: 547901.5	H: FOUND BRASS CAP "1942" N: 559153.2 - E: 558477.3																					
GEODETIC DATA NAD 83 GRID - NM EAST N: 563866.2 - E: 548030.1 LAT: 32.5501233° N LONG: 104.3116128° W	C: FOUND BRASS CAP "1942" N: 564526.0 - E: 547939.6	I: FOUND BRASS CAP "1942" N: 559185.0 - E: 555823.3																					
BOTTOM HOLE NAD 83 GRID - NM EAST N: 563866.2 - E: 548030.1 LAT: 32.5501233° N LONG: 104.3116128° W	D: CALCULATED CORNER N: 564525.5 - E: 553189.8	J: FOUND BRASS CAP "1934" N: 559216.9 - E: 553169.5																					
	E: FOUND BRASS CAP "1942" N: 564496.2 - E: 555846.6	K: FOUND BRASS CAP "1942" N: 559219.2 - E: 550516.0																					
	F: FOUND BRASS CAP "1942" N: 564470.0 - E: 558504.7	L: FOUND BRASS CAP "1942" N: 561871.2 - E: 553179.3																					
<p>¹⁸ SURVEYOR CERTIFICATION I hereby certify that the well location shown on this plat was plotted from field notes of actual surveys made by me or under my supervision, and that the same is true and correct to the best of my belief.</p> <p>01/23/2023 Date of Survey</p> <p>Signature and Seal of Professional Surveyor _____</p> <p>19680 Certificate Number</p>				<p>PROF. ROBERT M. HOWETT NEW MEXICO 19680 PROFESSIONAL SURVEYOR</p>																			
<p>Job No: LS23010054</p>				<p>Page 7 of 16</p>																			

Red=Affected Acreage
Yellow=Spacing Unit

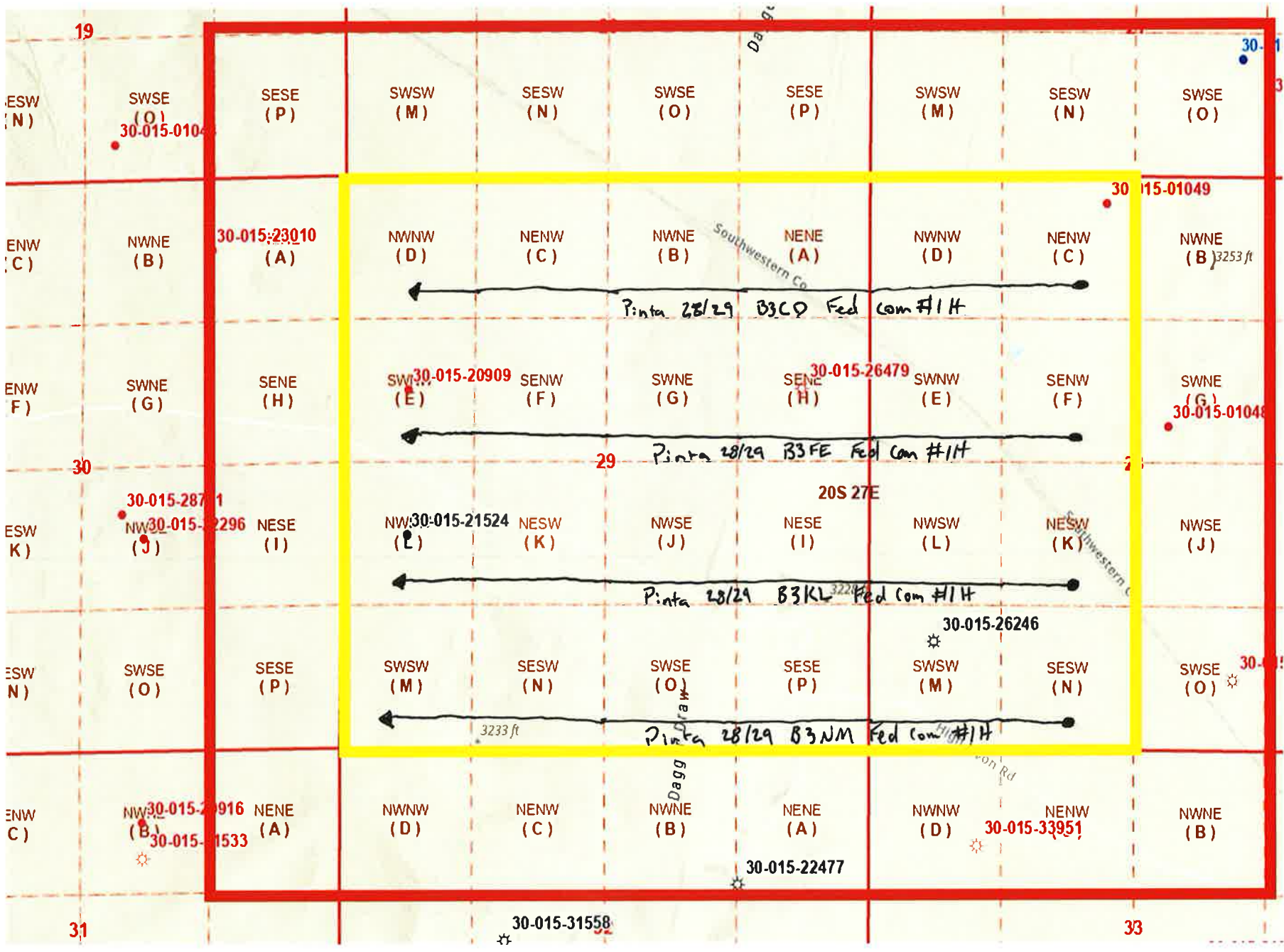

MEWBOURNE OIL COMPANY500 WEST TEXAS AVENUE, SUITE 1020
MIDLAND, TEXAS 79701-4279

TELEPHONE (432) 682-3715

August 10, 2023

Via Certified Mail

Affected Parties (See Attached List)

Re: Application for Non Standard Proration Unit
Pinta 28/29 B3NM Fed Com #1H
Surface Location: 780 FSL & 2540 FWL (Sec. 28)
Proposed First Perf: 440 FSL & 100 FEL (Unit N) (Sec. 28)
Bottomhole Location: 440 FSL & 100 FWL (Sec. 29)
Proposed Last Perf: 440 FSL & 100 FWL (Unit M) (Sec. 29)
Pinta 28/29 B3KL Fed Com #1H
Surface Location: 1990 FNL & 2500 FEL (Sec. 28)
Proposed First Perf: 1850 FSL & 100 FEL (Unit K) (Sec. 28)
Bottomhole Location: 1850 FSL & 100 FWL (Sec. 29)
Proposed Last Perf: 1850 FSL & 100 FWL (Unit L) (Sec. 29)
Pinta 28/29 B3FE Fed Com #1H
Surface Location: 1970 FNL & 2500 FEL (Sec. 28)
Proposed First Perf: 2100 FNL & 100 FEL (Unit F) (Sec. 28)
Bottomhole Location: 2100 FNL & 100 FWL (Sec. 29)
Proposed Last Perf: 2100 FNL & 100 FWL (Unit E) (Sec. 29)
Pinta 28/29 B3CD Fed Com #1H
Surface Location: 1950 FNL & 2500 FEL (Sec. 28)
Proposed First Perf: 660 FNL & 100 FEL (Unit C) (Sec. 28)
Bottomhole Location: 660 FNL & 100 FWL (Sec. 29)
Proposed Last Perf: 660 FNL & 100 FWL (Unit D) (Sec. 29)
Sections 28 (W/2) & 29 (ALL), T-20-S, R-27-E, NMPM
Eddy County, New Mexico

To Whom It May Concern:

Enclosed is a copy of Mewbourne Oil Company's (MOC) Application for Non-Standard Proration Unit for the Pinta 28/29 B3NM Fed Com #1H, Pinta 28/29 B3KL Fed Com #1H, Pinta 28/29 B3FE Fed Com #1H, and Pinta 28/29 B3CD Fed Com #1H wells covering the W/2 of Section 28 & the entirety of Section 29, T-20-S, R-27-E, Eddy County, New Mexico. You are being sent a copy of this Application per OCD's requirements to notify the interest owners in the affected offset acreage. If you have any objection to this Application, notification should be given within 20 days of the date of this letter. The Application has been filed with the OCD as of this date.

MOC is seeking approval of the non-standard proration unit to eliminate the need for separate production facilities and additional administrative approvals. Therefore, reducing waste while protecting correlative rights with the referenced horizontal spacing unit.

If you have any questions regarding this application, please contact me via telephone at 432-682-3715 or via email at bblandford@mewbourne.com.

Sincerely,

MEWBOURNE OIL COMPANY

A handwritten signature in blue ink that reads "Braxton Blandford". The signature is written in a cursive, flowing style.

Braxton Blandford
Landman

List of Affected Entities:

Bureau of Land Management
New Mexico State Office
301 Dinosaur Trail
Santa Fe, New Mexico 87508

New Mexico State Land Office
310 Old Santa Fe Trail
P.O. Box 1148
Santa Fe, NM 87501-1148

COG Operating, LLC
600 W Illinois Ave
Midland, TX 79701-9808

OXY USA WTP LP
5 Greenway Plaza, Suite 110
Houston, Texas 77046-0521

Chevron USA, Inc
1400 Smith Street
Houston, TX 77002

Hutchings Oil Company
PO Box 1216
Albuquerque, NM 87103-1216

SEP Permian, LLC
9655 Katy Freeway, Suite 500
Houston, TX 77024

Highland Texas Energy
11886 Greenville Ave., Suite 106
Dallas, Texas 75243

Tascosa Energy Partners LLC
901 West Missouri Avenue
Midland, Texas 79701

Canyon Draw Resources LLC
3333 Lee Parkway, Suite 750
Dallas, Texas 75219

Abo Petroleum, LLC
P.O. Box 900
Artesia, New Mexico 88211-0900

Cactus Energy, Inc
P.O. Box 2412
Midland, Texas 79702

Thomas R. Smith
5705 Pinehurst
Farmington, New Mexico 87402

Jalapeno Corporation
PO Box 1608
Albuquerque, New Mexico 87103

Frank Suttles Estate
P.O. Box 10725
Midland, Texas 79702

Chief Capital (O&G) II, LLC
8111 Westchester Drive, Suite 900
Dallas, Texas 75225

Sabinal Energy Operating LC
1780 Hughes Landing Boulevard, Suite 1200
The Woodlands, TX 77380

SSB Production LC
PO Box 998
Ardmore, OK 73402

Bane Bigbie
PO Box 998
Ardmore, OK 73402-0998

The James K Lusk and Martha L Lusk Trust
PO Box 1310
Wilsonville, Oregon 97070

Jacks Peak, LLC
PO Box 294928
Kerrville, TX 78029

Permian Basin Investment Corporation
648 Petroleum Bldg.
Roswell, NM 88201

Kathryn Sheats Johnson
100 W Seguin Ave
De Leon, Texas 76444

Lena Mae Ellis
4213 Homestead Circle
San Angelo, Texas 76905-7312

Carol Mae Davis
7 Duncan Rd
Pueblo, CO 81001-1647

Marie Cleveland George
417 East 1700 South
Salt Lake City, Utah 84115

Edna Laura Criswell Blankenship
PO Box 494
Levelland, TX 79336

Mary Josephine Criswell Lee
4519 62nd St
Lubbock, TX 79414-4530

John Claude Criswell
9139 CR 2472
Royce City, TX 75189

Jesse Harold Criswell
7 Dellwood Lane
Canyon, TX 79015

The Heirs or Devisees of John C Moore
16 Benchley Dr
Marlboro, NJ 07746-1785

NimTex Energy, LLC
Box 999
Farwell, TX 79325

Bobbie S Davis as sole devisee u/w/o Donald Carlos Davis
11231 Spring Pine St Apt 1214
San Antonio, TX 78249-2669

Scott Martin Carter
6711 84th Street
Lubbock, TX 79424-4763

Mary Christi Carter Daniels
43 NW Sandy Trail Ln
Lawton, OK 73505-9557

Carl Mack Carter
2360 E US Highway 190
San Saba, TX 76877-7729

Shirley Hoyt Carole Sheats
1319 Academy Dr
Arlington, Texas 76013-2312

Hettie Patton Davis
2851 Coldwater Ct
Midlothian, TX 76065

Warren, Inc
PO Box 10400
Albuquerque, NM 87184

Sealy Hutchings Cavin, Inc
PO Box 1125
Roswell, NM 88202-1125

Locke Capital, LLC
1350 S. Boulder Ave., Suite 710
Tulsa, Oklahoma 74119

Michelle A Rubin Trust
8718 Hamlin Avenue
Skokie, IL 60076

Samuel Max Mordka Trust
2652 Asbury Avenue
Evanston, IL 60201

Scott Lane and Dana Jan Buckles
PO Box 209
Stratford, TX 79084

Gregory Dean Segovia, Jr
2 Walking Cane Lane
Roswell, NM 88201-7867

Capitan Mountain Oil and Gas, LLC
PO Box 1401
Roswell, NM 88202-1401

A&S Operating, Inc
PO Box 702468
Tulsa, OK 74170-2468

Robert W Eaton
9 Broken Arrow Place
Sandia Park, NM 87047

Ball Oil & Gas, LLC
PO Box 1401
Roswell, NM 88202-1401

Maralo, LLC
4400 Post Oak Parkway, Suite 2150
Houston, Texas 77027

Ray Westall
114 South Canyon Street
Carlsbad, New Mexico 88220

San Marco Petroleum, Inc
240 Milwaukee Street, Suite 200
Denver, Colorado 80206

Robertson Resources, Inc
P.O. Box 9415
Midland, Texas 79708

ICA Energy Operating, LLC
P.O. Box 2712
Odessa, Texas 79760

Devon Energy Production Company, LP
333 West Sheridan Avenue
Oklahoma City, Oklahoma 73102

POGO Producing Company
P.O. Box 2504
Houston, Texas 77252-2504

Basin Operating Company
200 West First Street, Suite 648
Roswell, New Mexico 88201

District I
1625 N. French Dr., Hobbs, NM 88240
Phone:(575) 393-6161 Fax:(575) 393-0720
District II
811 S. First St., Artesia, NM 88210
Phone:(575) 748-1283 Fax:(575) 748-9720
District III
1000 Rio Brazos Rd., Aztec, NM 87410
Phone:(505) 334-6178 Fax:(505) 334-6170
District IV
1220 S. St Francis Dr., Santa Fe, NM 87505
Phone:(505) 476-3470 Fax:(505) 476-3462

State of New Mexico
Energy, Minerals and Natural Resources
Oil Conservation Division
1220 S. St Francis Dr.
Santa Fe, NM 87505

CONDITIONS

Action 252117

CONDITIONS

Operator: MEWBOURNE OIL CO P.O. Box 5270 Hobbs, NM 88241	OGRID: 14744
	Action Number: 252117
	Action Type: [UF-NSP] Non-Standard Proration (NSP)

CONDITIONS

Created By	Condition	Condition Date
llowe	None	8/15/2023