

ID NO. 276386

**NSL - 8669**

Revised March 23, 2017

RECEIVED:	REVIEWER:	TYPE:	APP NO: <b>pLEL2329056488</b>
-----------	-----------	-------	-------------------------------

ABOVE THIS TABLE FOR OCD DIVISION USE ONLY

**NEW MEXICO OIL CONSERVATION DIVISION**  
 - Geological & Engineering Bureau -  
 1220 South St. Francis Drive, Santa Fe, NM 87505

**ADMINISTRATIVE APPLICATION CHECKLIST**

THIS CHECKLIST IS MANDATORY FOR ALL ADMINISTRATIVE APPLICATIONS FOR EXCEPTIONS TO DIVISION RULES AND  
 REGULATIONS WHICH REQUIRE PROCESSING AT THE DIVISION LEVEL IN SANTA FE

**Applicant:** Mewbourne Oil Company **OGRID Number:** 14744  
**Well Name:** El Mar 21 W2DM Fed Com #2H **API:** 30-025-50813  
**Pool:** Salado Draw; Wolfcamp **Pool Code:** 84410

**SUBMIT ACCURATE AND COMPLETE INFORMATION REQUIRED TO PROCESS THE TYPE OF APPLICATION  
 INDICATED BELOW**

- 1) **TYPE OF APPLICATION:** Check those which apply for [A]  
 A. Location – Spacing Unit – Simultaneous Dedication  
☒ NSL ☐ NSP (PROJECT AREA) ☐ NSP (PRORATION UNIT) ☐ SD
- B. Check one only for [I] or [II]  
 [I] Commingling – Storage – Measurement  
☐ DHC ☐ CTB ☐ PLC ☐ PC ☐ OLS ☐ OLM  
 [II] Injection – Disposal – Pressure Increase – Enhanced Oil Recovery  
☐ WFX ☐ PMX ☐ SWD ☐ IPI ☐ EOR ☐ PPR
- 2) **NOTIFICATION REQUIRED TO:** Check those which apply.  
 A. ☒ Offset operators or lease holders  
 B. ☐ Royalty, overriding royalty owners, revenue owners  
 C. ☐ Application requires published notice  
 D. ☐ Notification and/or concurrent approval by SLO  
 E. ☐ Notification and/or concurrent approval by BLM  
 F. ☐ Surface owner  
 G. ☒ For all of the above, proof of notification or publication is attached, and/or,  
 H. ☐ No notice required

**FOR OCD ONLY**

- ☐ Notice Complete  
☐ Application  
 Content  
 Complete

- 3) **CERTIFICATION:** I hereby certify that the information submitted with this application for administrative approval is **accurate** and **complete** to the best of my knowledge. I also understand that **no action** will be taken on this application until the required information and notifications are submitted to the Division.

**Note: Statement must be completed by an individual with managerial and/or supervisory capacity.**

Ariana Rodriguez

Print or Type Name

Signature

10/16/2023

Date

(432) 682-3715

Phone Number

arodrigues@mewbourne.com

e-mail Address

## MEWBOURNE OIL COMPANY

500 West Texas, Suite 1020  
Midland, Texas 79701  
Phone (432) 682-3715

October 17, 2023

### Certified Mail

New Mexico Oil Conservation Division  
1220 S. St. Francis Drive  
Santa Fe, New Mexico 87505  
Attn: Mr. Leonard Lowe

Re: Application for Unorthodox Well Location

**El Mar 21 W2DM Fed Com #2H (API No. 30-025-50813)**

Surface Location: 175' FNL & 940' FWL (Unit D – Section 21, T26S, R33E)  
First Take Point: 100' FNL & 1300' FWL (Section 21, T26S, R33E)  
Bottomhole Location: 100' FSL & 1300' FWL (Unit M – Section 21, T26S, R33E)  
Last Take Point: 100' FSL & 1300' FWL (Section 21, T26S, R33E)  
Proration Unit: W/2 of Section 21, T-26-S, R-33-E, NMPM, Lea County, New Mexico  
Pool: Pool (84410), Salado Draw; Wolfcamp, (Gas)

Dear Mr. Lowe:

Pursuant to Division Rule 19.15.15.13, Mewbourne Oil Company (“Mewbourne”) respectfully requests administrative approval of an unorthodox gas well location for its proposed El Mar 21 W2DM Fed Com #2H well. This well will be drilled as a horizontal gas well in the Salado Draw; Wolfcamp (Gas) Pool (84410).

The El Mar 21 W2DM Fed Com #2H well will be dedicated to a 320-acre gas spacing and proration unit comprising the W/2 of Section 21, T26S, R33E, Lea County, New Mexico.

The Salado Draw; Wolfcamp (Gas) Pool is currently governed by Division Rule 19.15.15.10 which requires standard 320-acre gas spacing and proration units with wells to be located no closer than 660 feet to the outer boundary of the spacing unit, nor closer than 10 feet to any interior quarter-quarter section line or subdivision inner boundary, or in the case of a horizontal well, no closer than 660 feet to the outer boundary of the producing area.

The unorthodox location is necessary in order to maximize the recovery of oil and gas reserves from the Wolfcamp formation underlying the W/2 of Section 21.

The affected offset acreage comprises of all of Sections 16, E/2 of Section 17, E/2 of Section 20, E/2 of Section 21, all of Section 28 and E/2 of Section 29, T26S, R33E, NMPM (See Attached Map). Notice of this application is being provided to the enclosed list of parties.

Enclosed is a Form C-102 showing the surface, first take point, and bottomhole locations for the El Mar 21 W2DM Fed Com #2H well. Also, attached is a map showing the affected offset acreage, notice letter and offset notice list of parties and their addresses.

In summary, approval of the application will provide Mewbourne Oil Company the opportunity to recover additional oil and gas reserves from the Salado Draw; Wolfcamp (Gas) Pool underlying the W/2 of Section 21 that may otherwise not be recovered, thereby preventing waste, and will not violate correlative rights.

Should you have any questions regarding the above, please email me at [arodrigues@mewbourne.com](mailto:arodrigues@mewbourne.com) or call me at (432) 682-3715.

Sincerely,

**MEWBOURNE OIL COMPANY**

  
Ariana Rodriguez  
Landman

Enclosures

District I  
1625 N. French Dr., Hobbs, NM 88240  
Phone: (575) 393-6161 Fax: (575) 393-0720  
District II  
811 S. First St., Artesia, NM 88210  
Phone: (575) 748-1283 Fax: (575) 748-9720  
District III  
1000 Rio Brazos Road, Aztec, NM 87410  
Phone: (505) 334-6178 Fax: (505) 334-6170  
District IV  
1220 S. St. Francis Dr., Santa Fe, NM 87505  
Phone: (505) 476-3460 Fax: (505) 476-3462

State of New Mexico  
Energy, Minerals & Natural Resources Department  
OIL CONSERVATION DIVISION  
1220 South St. Francis Dr.  
Santa Fe, NM 87505

Form C-102  
Revised August 1, 2011  
Submit one copy to appropriate  
District Office

☐ AMENDED REPORT

WELL LOCATION AND ACREAGE DEDICATION PLAT

<sup>1</sup> API Number 30-025-50813	<sup>2</sup> Pool Code 84410	<sup>3</sup> Pool Name SALADO DRAW; WOLFCAMP GAS
<sup>4</sup> Property Code 333391	<sup>5</sup> Property Name EL MAR 21 W2DM FED COM	<sup>6</sup> Well Number 2H
<sup>7</sup> OGRID NO. 14744	<sup>8</sup> Operator Name MEWBOURNE OIL COMPANY	<sup>9</sup> Elevation 3279'

<sup>10</sup> Surface Location

UL or lot no.	Section	Township	Range	Lot Idn	Feet from the	North/South line	Feet From the	East/West line	County
D	21	26S	33E		175	NORTH	940	WEST	LEA

<sup>11</sup> Bottom Hole Location If Different From Surface

UL or lot no.	Section	Township	Range	Lot Idn	Feet from the	North/South line	Feet From the	East/West line	County
M	21	26S	33E		100	SOUTH	1300	WEST	LEA

<sup>12</sup> Dedicated Acres 320	<sup>13</sup> Joint or Infill	<sup>14</sup> Consolidation Code	<sup>15</sup> Order No.
--------------------------------------	-------------------------------	----------------------------------	-------------------------

No allowable will be assigned to this completion until all interest have been consolidated or a non-standard unit has been approved by the division.

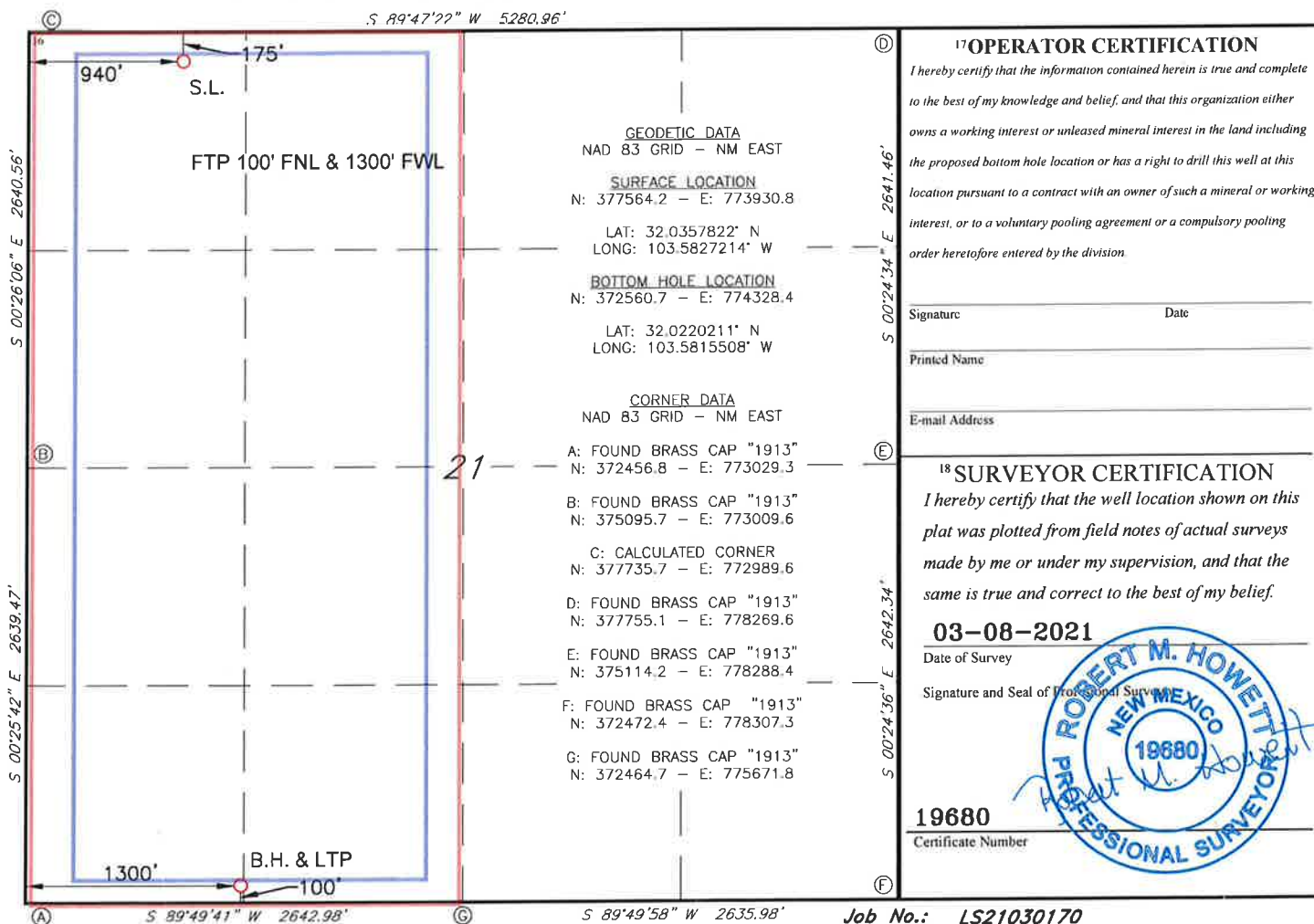



**Offset Plat**

T26S, R33E  
Lea County, NM

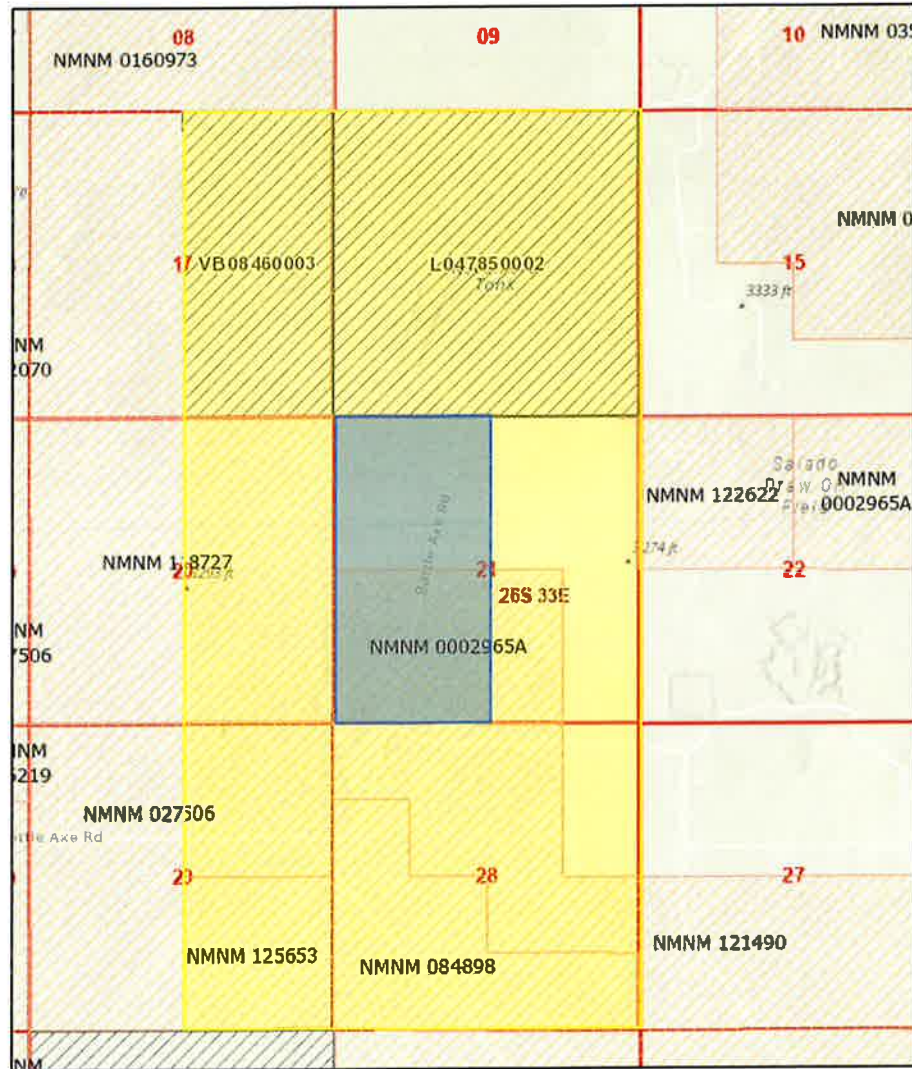

Proration Unit

Affected Tracts

**MEWBOURNE OIL COMPANY**

500 West Texas, Suite 1020

Midland, Texas 79701

Phone (432) 682-3715

October 17, 2023

Certified Mail

«Owners»

«Attn»

«Address\_Line\_1»

«City», «State» «Zip\_Code»

Re: Mewbourne Oil Company's Applications for Unorthodox Well Locations  
El Mar 21, T26S, R33E, Lea County, New Mexico

Ladies and Gentlemen:

Enclosed please find a copy of the applications filed by Mewbourne Oil Company ("Mewbourne") for approval of unorthodox gas well locations for the below El Mar 21 wells located at the surface, first take point, last take point, and bottomhole locations described below. The wells will test Salado Draw; Wolfcamp (Gas) Pool and will be dedicated to a standard 320-acre gas spacing and proration unit comprising the W/2 of Section 21, T-26-S, R-33-E, NMPM, Lea County, New Mexico. The unorthodox locations are necessary in order to maximize the recovery of oil and gas reserves within the Wolfcamp formation underlying the W/2 of Section 21.

**El Mar 21 W2DM Fed Com #1H (API No. 30-025-50748)**

Surface Location:	175' FNL & 900' FWL (Unit D – Section 21, T26S, R33E)
First Take Point:	100' FNL & 330' FWL (Section 21, T26S, R33E)
Bottomhole Location:	100' FSL & 330' FWL (Unit M – Section 21, T26S, R33E)
Last Take Point:	100' FSL & 330' FWL (Section 21, T26S, R33E)
Proration Unit:	W/2 of Section 21, T-26-S, R-33-E, NMPM, Lea County, New Mexico
Pool:	Pool (84410), Salado Draw; Wolfcamp, (Gas)

**El Mar 21 W2DM Fed Com #2H (API No. 30-025-50813)**

Surface Location:	175' FNL & 940' FWL (Unit D – Section 21, T26S, R33E)
First Take Point:	100' FNL & 1300' FWL (Section 21, T26S, R33E)
Bottomhole Location:	100' FSL & 1300' FWL (Unit M – Section 21, T26S, R33E)
Last Take Point:	100' FSL & 1300' FWL (Section 21, T26S, R33E)
Proration Unit:	W/2 of Section 21, T-26-S, R-33-E, NMPM, Lea County, New Mexico
Pool:	Pool (84410), Salado Draw; Wolfcamp, (Gas)

As the owner of an interest that may be affected by the proposed unorthodox gas well locations, you are being provided notice as per Division rules and regulations. *Objections must be filed in writing at the Division's Santa Fe office within 20 days from the date this notice was sent to you.* If no objection is received within twenty days after the filing of these applications and proof of notice with the Division, the applications may be approved.

Should you have any questions regarding the above, please email me at [arodrigues@mewbourne.com](mailto:arodrigues@mewbourne.com) or call at (432) 682-3715.

Very truly yours,

**MEWBOURNE OIL COMPANY**

Ariana Rodrigues  
Landman

Enclosures

## Notice List for Non-Standard Location Application

El Mar 21

Lea County, New Mexico

Certified Tracking Number	Owners	Attn	Address Line 1	City	State	Zip Code
9414 8361 0544 0509 6124 33	COG Operating LLC	Attn: Brian Trejo Rojo	600 W Illinois Ave	Midland	TX	79701
9414 8361 0544 0509 6262 63	EOG Resources Inc.	Attn: Brian Pond	5509 Champions Drive	Midland	TX	79706
9414 8361 0544 0509 6402 52	Chevron USA Inc.	Attn: Permian Land Manager	1400 Smith Street	Houston	TX	77002



**District I**  
1625 N. French Dr., Hobbs, NM 88240  
Phone:(575) 393-6161 Fax:(575) 393-0720  
**District II**  
811 S. First St., Artesia, NM 88210  
Phone:(575) 748-1283 Fax:(575) 748-9720  
**District III**  
1000 Rio Brazos Rd., Aztec, NM 87410  
Phone:(505) 334-6178 Fax:(505) 334-6170  
**District IV**  
1220 S. St Francis Dr., Santa Fe, NM 87505  
Phone:(505) 476-3470 Fax:(505) 476-3462

State of New Mexico  
Energy, Minerals and Natural Resources  
Oil Conservation Division  
1220 S. St Francis Dr.  
Santa Fe, NM 87505

CONDITIONS

Action 276386

CONDITIONS

Operator: MEWBOURNE OIL CO P.O. Box 5270 Hobbs, NM 88241	OGRID: 14744
	Action Number: 276386
	Action Type: [UF-NSL] Non-Standard Location (NSL)

CONDITIONS

Created By	Condition	Condition Date
llowe	None	10/17/2023