

ID NO. 311499

NSP - 2188

Revised March 23, 2017

RECEIVED: 02/05/24	REVIEWER:	TYPE:	APP NO: pLEL2404658871
---------------------------	-----------	-------	-------------------------------

ABOVE THIS TABLE FOR OCD DIVISION USE ONLY

NEW MEXICO OIL CONSERVATION DIVISION
 - Geological & Engineering Bureau -
 1220 South St. Francis Drive, Santa Fe, NM 87505

**ADMINISTRATIVE APPLICATION CHECKLIST**

THIS CHECKLIST IS MANDATORY FOR ALL ADMINISTRATIVE APPLICATIONS FOR EXCEPTIONS TO DIVISION RULES AND REGULATIONS WHICH REQUIRE PROCESSING AT THE DIVISION LEVEL IN SANTA FE

Applicant: Mewbourne Oil Company**OGRID Number:** 14744**Well Name:** Seabass 10/11 Fed Com #526H & Seabass 10/11 Fed Com #528H**API:** 30-015-50124 & 30-015-50121**Pool:** Sand Tank; Bone Spring**Pool Code:** 96832

SUBMIT ACCURATE AND COMPLETE INFORMATION REQUIRED TO PROCESS THE TYPE OF APPLICATION INDICATED BELOW

1) TYPE OF APPLICATION: Check those which apply for [A]

A. Location – Spacing Unit – Simultaneous Dedication

☐ NSL☐ NSP (PROJECT AREA)☒ NSP (PRORATION UNIT)☐ SD

B. Check one only for [I] or [II]

[I] Commingling – Storage – Measurement

☐ DHC☐ CTB☐ PLC☐ PC☐ OLS☐ OLM

[II] Injection – Disposal – Pressure Increase – Enhanced Oil Recovery

☐ WFX☐ PMX☐ SWD☐ IPI☐ EOR☐ PPR**2) NOTIFICATION REQUIRED TO:** Check those which apply.A. ☒ Offset operators or lease holdersB. ☐ Royalty, overriding royalty owners, revenue ownersC. ☐ Application requires published noticeD. ☒ Notification and/or concurrent approval by SLOE. ☒ Notification and/or concurrent approval by BLMF. ☐ Surface ownerG. ☒ For all of the above, proof of notification or publication is attached, and/or,H. ☐ No notice required**FOR OCD ONLY**☐ Notice Complete
☐ Application
 Content
 Complete

- 3) CERTIFICATION:** I hereby certify that the information submitted with this application for administrative approval is **accurate** and **complete** to the best of my knowledge. I also understand that **no action** will be taken on this application until the required information and notifications are submitted to the Division.

Note: Statement must be completed by an individual with managerial and/or supervisory capacity.

Brad Dunn

Print or Type Name

Signature

February 1, 2024

Date

432-682-3715

Phone Number

bdunn@mewbourne.com

e-mail Address

MEWBOURNE OIL COMPANY

500 WEST TEXAS AVENUE, SUITE 1020
MIDLAND, TEXAS 79701-4279

TELEPHONE (432) 682-3715

February 1, 2024

Via Certified Mail

New Mexico Oil Conservation Division
1220 S. St. Francis Drive
Santa Fe, New Mexico 87505
Attn: Mr. Leonard Lowe
Division Director

Re: Application for Non-Standard Proration Unit
SEABASS 10-11 FED COM #526H (B2LI)
Surface Location: 1340' FSL & 400' FEL (Sec. 9)
Proposed First Perf: 1980' FSL & 100' FEL (Unit I) (Sec. 11)
Bottomhole Location: 1980' FSL & 100' FEL (Sec. 11)
Proposed Last Perf: 1980' FSL & 100' FWL (Unit L) (Sec. 10)
SEABASS 10-11 FED COM #528H (B2MP)
Surface Location: 1140' FSL & 400' FEL (Sec. 9)
Proposed First Perf: 660' FSL & 100' FEL (Unit P) (Sec. 11)
Bottomhole Location: 660' FSL & 100' FEL (Sec. 11)
Proposed Last Perf: 660' FSL & 100' FWL (Unit M) (Sec. 10)
Eddy County, New Mexico

Dear Mr. Lowe:

Pursuant to Division Rule 19.15.16.15(B)(5), Mewbourne Oil Company ("Mewbourne") respectfully requests administrative approval of a non-standard proration unit for its proposed SEABASS 10-11 FED COM #526H (B2LI) and the SEABASS 10-11 FED COM #528H (B2MP) wells listed above. These wells will be drilled as horizontal oil wells in the Sand Tank; Bone Spring (Oil) pool (96832).

The SEABASS 10-11 FED COM #526H (B2LI) and the SEABASS 10-11 FED COM #528H (B2MP) wells will be dedicated to a 640-acre proration unit comprising the S2 of Section 10 and the S2 of Section 11, T-18-S, R-29-E, Eddy County, New Mexico. There are currently no other existing Bone Spring Oil wells producing from within the proposed spacing unit.

The affected offset acreage comprises the E/2 of Section 9, N/2 of Section 10, N/2 of Section 11, W/2 of Section 12, NW/4 of Section 13, N/2 of Section 14, N/2 of Section 15, and the NE/4 of Section 16 (See attached map). All the mentioned lands are in T18S-R29E, Eddy County, New Mexico. Consequently, notice of this application is being provided to all parties listed on the attached list of affected parties.

Mewbourne is seeking approval of this NSP to eliminate the need for separate production facilities and additional administrative approvals. Therefore, reducing waste while protecting correlative rights within the referenced horizontal spacing unit.

Notice by certified mail, return receipt requested, has been given to the affected parties listed in the notification list attached.

Thank you for your consideration of this application. Should you have any questions regarding the above, please email me at bdunn@mewbourne.com or call me at (432) 682-3715.

Sincerely,

MEWBOURNE OIL COMPANY

A handwritten signature in blue ink, appearing to read 'Brad Dunn', is positioned above the printed name.

Brad Dunn
Landman

District I
1625 N. French Dr., Hobbs, NM 88240
Phone: (575) 393-6161 Fax: (575) 393-0720
District II
811 S. First St., Artesia, NM 88210
Phone: (575) 748-1283 Fax: (575) 748-9720
District III
1000 Rio Brazos Road, Aztec, NM 87410
Phone: (505) 334-6178 Fax: (505) 334-6170
District IV
1220 S. St. Francis Dr., Santa Fe, NM 87505
Phone: (505) 476-3460 Fax: (505) 476-3462

State of New Mexico
Energy, Minerals & Natural Resources Department
OIL CONSERVATION DIVISION
1220 South St. Francis Dr.
Santa Fe, NM 87505

Form C-102
Revised August 1, 2011
Submit one copy to appropriate
District Office

☐ AMENDED REPORT

WELL LOCATION AND ACREAGE DEDICATION PLAT

¹ API Number 30-015-50124		² Pool Code 96832		³ Pool Name SAND TANK; BONE SPRING	
⁴ Property Code 333504		⁵ Property Name SEABASS 10/11 B2LI FED COM			⁶ Well Number 1H
⁷ OGRID NO. 14744		⁸ Operator Name MEWBOURNE OIL COMPANY			⁹ Elevation 3486'

¹⁰ Surface Location

UL or lot no.	Section	Township	Range	Lot Idn	Feet from the	North/South line	Feet From the	East/West line	County
I	9	18S	29E		1340	SOUTH	400	EAST	EDDY

¹¹ Bottom Hole Location If Different From Surface

UL or lot no.	Section	Township	Range	Lot Idn	Feet from the	North/South line	Feet from the	East/West line	County
I	11	18S	29E		1980	SOUTH	100	EAST	EDDY

¹² Dedicated Acres	¹³ Joint or Infill	¹⁴ Consolidation Code	¹⁵ Order No.
320			

No allowable will be assigned to this completion until all interest have been consolidated or a non-standard unit has been approved by the division.

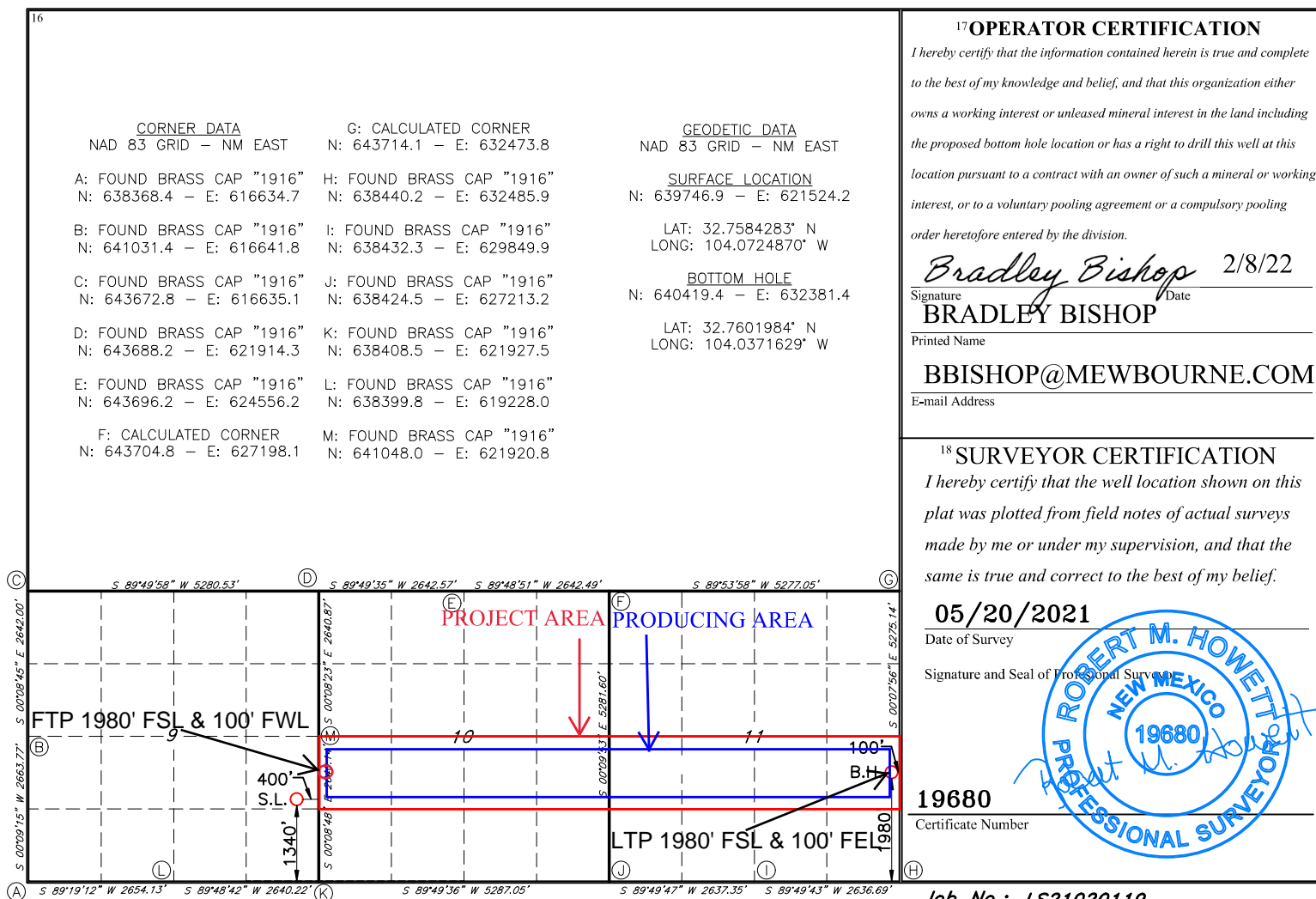

District I
1625 N. French Dr., Hobbs, NM 88240
Phone: (575) 393-6161 Fax: (575) 393-0720
District II
811 S. First St., Artesia, NM 88210
Phone: (575) 748-1283 Fax: (575) 748-9720
District III
1000 Rio Brazos Road, Aztec, NM 87410
Phone: (505) 334-6178 Fax: (505) 334-6170
District IV
1220 S. St. Francis Dr., Santa Fe, NM 87505
Phone: (505) 476-3460 Fax: (505) 476-3462

State of New Mexico
Energy, Minerals & Natural Resources Department
OIL CONSERVATION DIVISION
1220 South St. Francis Dr.
Santa Fe, NM 87505

Form C-102
Revised August 1, 2011
Submit one copy to appropriate
District Office

☐ AMENDED REPORT

WELL LOCATION AND ACREAGE DEDICATION PLAT

¹ API Number 30-015-50121		² Pool Code 96832	³ Pool Name SAND TANK; BONE SPRING
⁴ Property Code 333501	⁵ Property Name SEABASS 10/11 B2MP FED COM		⁶ Well Number 1H
⁷ OGRID NO. 14744	⁸ Operator Name MEWBOURNE OIL COMPANY		⁹ Elevation 3486'

¹⁰ Surface Location

UL or lot no.	Section	Township	Range	Lot Idn	Feet from the	North/South line	Feet From the	East/West line	County
I	9	18S	29E		1140	SOUTH	400	EAST	EDDY

¹¹ Bottom Hole Location If Different From Surface

UL or lot no.	Section	Township	Range	Lot Idn	Feet from the	North/South line	Feet from the	East/West line	County
P	11	18S	29E		660	SOUTH	100	EAST	EDDY

12 Dedicated Acres 320	13 Joint or Infill	14 Consolidation Code	15 Order No.
---------------------------	--------------------	-----------------------	--------------

No allowable will be assigned to this completion until all interest have been consolidated or a non-standard unit has been approved by the division.

16

CORNER DATA

NAD 83 GRID – NM EAST

A: FOUND BRASS CAP "1916"
N: 638368.4 – E: 616634.7

B: FOUND BRASS CAP "1916"
N: 641031.4 – E: 616641.8

C: FOUND BRASS CAP "1916"
N: 643672.8 – E: 616635.1

D: FOUND BRASS CAP "1916"
N: 643688.2 – E: 621914.3

E: FOUND BRASS CAP "1916"
N: 643696.2 – E: 624556.2

F: CALCULATED CORNER
N: 643704.8 – E: 627198.1

G: CALCULATED CORNER
N: 643714.1 – E: 632473.8

H: FOUND BRASS CAP "1916"
N: 638440.2 – E: 632485.9

I: FOUND BRASS CAP "1916"
N: 638432.3 – E: 629849.9

J: FOUND BRASS CAP "1916"
N: 638424.5 – E: 627213.2

K: FOUND BRASS CAP "1916"
N: 638408.5 – E: 621927.5

L: FOUND BRASS CAP "1916"
N: 638399.8 – E: 619228.0

M: FOUND BRASS CAP "1916"
N: 641048.0 – E: 621920.8

GEODETIC DATA

NAD 83 GRID – NM EAST

SURFACE LOCATION

N: 639546.9 – E: 621524.7

LAT: 32.7578787° N
LONG: 104.0724869° W

BOTTOM HOLE

N: 639099.8 – E: 632384.4

LAT: 32.7565711° N
LONG: 104.0371650° W

The survey map displays a grid with various corner points labeled A through M. A red rectangle outlines the 'PROJECT AREA' and a blue rectangle outlines the 'PRODUCING AREA'. The map includes bearings and distances for the boundaries, such as 'S 89°49'58" W 5280.53'' and 'S 89°49'35" W 2642.57''. A well location is marked with a red dot and labeled 'WELL LOCATION'. The map also shows 'FTP 660' FSL & 100' FWL' and 'LTP 660' FSL & 100' FWL' lines. The map is bounded by coordinates S 89°19'12" W 2654.13'' and S 89°49'36" W 2637.35'' on the left, and S 89°49'47" W 2637.35'' and S 89°49'43" W 2636.69'' on the right. The top boundary is defined by S 89°49'58" W 5280.53'' and S 89°48'51" W 2642.49''. The bottom boundary is defined by S 89°49'36" W 2637.35'' and S 89°49'43" W 2636.69''. The map is also bounded by S 00°09'15" W 2663.77'' and S 00°09'45" E 2642.00'' on the left, and S 00°07'56" E 5275.14'' on the right. The map is divided into sections 9, 10, and 11. The map is also divided into sections 1, 2, 3, 4, 5, 6, 7, 8, 9, 10, 11, 12, 13, 14, 15, 16, 17, 18, 19, 20, 21, 22, 23, 24, 25, 26, 27, 28, 29, 30, 31, 32, 33, 34, 35, 36, 37, 38, 39, 40, 41, 42, 43, 44, 45, 46, 47, 48, 49, 50, 51, 52, 53, 54, 55, 56, 57, 58, 59, 60, 61, 62, 63, 64, 65, 66, 67, 68, 69, 70, 71, 72, 73, 74, 75, 76, 77, 78, 79, 80, 81, 82, 83, 84, 85, 86, 87, 88, 89, 90, 91, 92, 93, 94, 95, 96, 97, 98, 99, 100.

17 **OPERATOR CERTIFICATION**

I hereby certify that the information contained herein is true and complete to the best of my knowledge and belief, and that this organization either owns a working interest or unleased mineral interest in the land including the proposed bottom hole location or has a right to drill this well at this location pursuant to a contract with an owner of such a mineral or working interest, or to a voluntary pooling agreement or a compulsory pooling order heretofore entered by the division.

Bradley Bishop 2/8/22

Signature Date

BRADLEY BISHOP

Printed Name

BBISHOP@MEWBOURNE.COM

E-mail Address

18 **SURVEYOR CERTIFICATION**

I hereby certify that the well location shown on this plat was plotted from field notes of actual surveys made by me or under my supervision, and that the same is true and correct to the best of my belief.

05/20/2021

Date of Survey

Signature and Seal of Professional Surveyor

PREPARED BY ROBERT M. HOWETT

NEW MEXICO

19680

PROFESSIONAL SURVEYOR

FEL 19680

Certificate Number

Job No.: LS21020120

9		10	11	12	
16		15	14	13	

	NON-STANDARD PRORATION UNIT
	OFFSET OWNERS NOTIFIED

MEWBOURNE OIL COMPANY

500 WEST TEXAS AVENUE, SUITE 1020
MIDLAND, TEXAS 79701-4279

TELEPHONE (432) 682-3715

February 1, 2024

Via Certified Mail

Affected Parties (See Attached List)

Re: Application for Non-Standard Proration Unit
SEABASS 10-11 FED COM #526H (B2LI)
Surface Location: 1340' FSL & 400' FEL (Sec. 9)
Proposed First Perf: 1980' FSL & 100' FEL (Unit I) (Sec. 11)
Bottomhole Location: 1980' FSL & 100' FEL (Sec. 11)
Proposed Last Perf: 1980' FSL & 100' FWL (Unit L) (Sec. 10)
SEABASS 10-11 FED COM #528H (B2MP)
Surface Location: 1140' FSL & 400' FEL (Sec. 9)
Proposed First Perf: 660' FSL & 100' FEL (Unit P) (Sec. 11)
Bottomhole Location: 660' FSL & 100' FEL (Sec. 11)
Proposed Last Perf: 660' FSL & 100' FWL (Unit M) (Sec. 10)
Eddy County, New Mexico

To Whom It May Concern:

Enclosed is a copy of Mewbourne Oil Company's (MOC) Application for Non Standard Proration Unit for the SEABASS 10-11 FED COM #526H (B2LI) and the SEABASS 10-11 FED COM #528H (B2MP) wells covering the S/2 of Sections 10 & 11, T-18-S, R-29-E, Eddy County, New Mexico. You are being sent a copy of this Application per OCD's requirements to notify the interest owners in the affected offset acreage. If you have any objection to this Application, notification should be given within 20 days of the date of this letter. The Application has been filed with the OCD as of this date.

MOC is seeking approval of the non-standard proration unit to eliminate the need for separate production facilities and additional administrative approvals. Therefore, reducing waste while protecting correlative rights with the referenced horizontal spacing unit.

If you have any questions regarding this application, please contact me via telephone at 432-682-3715 or via email at bdunn@mewbourne.com.

Sincerely,

MEWBOURNE OIL COMPANY



Brad Dunn
Landman

OWNER NAME	ADDRESS LINE 1	ADDRESS LINE 2	CITY	STATE	ZIP	CERTIFIED NUMBER
Bureau of Land Management	New Mexico State Office	301 Dinosaur Trail	Santa Fe	New Mexico	87508	9414 8362 0855 1292 9806 02
EOG Resources, Inc.	5509 Champions Dr.		Midland	Texas	79702	9414 8362 0855 1293 0053 42
BXP Operating, LLC	P.O. Box 7227		Dallas	Texas	75209	0359 7462 0855 1293 0053 42
OXY USA Inc.	5 Greenway Plaza, STE 110		Houston	Texas	77046	0547 1562 0855 1293 0053 42
Finley Production Company, LP	P.O. Box 2200		Fort Worth	Texas	76113	0737 3062 0855 1293 0053 42
J. Cleo Thompson & Jane Cleo Thompson Jr. LP	325 N. St. Paul St., STE 4300		Dallas	Texas	75201	1076 0262 0855 1293 0053 42
COG Operating, LLC	600 West Illinois Ave.		Midland	Texas	79701	1889 2262 0855 1293 0053 42
Joel R. Miller Energy, LP	P.O. Box 3003		Midland	Texas	79702	2127 3362 0855 1293 0053 42
Northern Oil & Gas, Inc.	4350 Baker Road	Suite 400	Minnetonka	Minnesota	55343	2365 8662 0855 1293 0053 42
W. T. Boyle & Co.	P.O. Box 57		Graham	Texas	76450-0057	2589 0862 0855 1293 0053 42
Stovall Energy, Ltd	P.O. Box 10		Graham	Texas	76450	2815 5562 0855 1293 0053 42
Slayton Investments, LLC	P.O. Box 2035		Roswell	New Mexico	88202-2035	6407 8962 0855 1293 0053 42
S. B. Street Family Oil Properties, Ltd.	P.O. Box 206		Graham	Texas	76450	6669 6362 0855 1293 0053 42
Richard Scott Briggs	1920 E. Riverside Dr.	STE A-120 #505	Austin	Texas	78741	8471 6462 0855 1293 0053 42
Grasslands Energy, LP	5128 Apache Plume Rd.	STE 300	Fort Worth	Texas	76109	8745 5962 0855 1293 0053 42
Barry White & Company, Inc.	P.O. Box 1473		Graham	Texas	76450	8980 6762 0855 1293 0053 42
Concho O&G LLC	600 West Illinois Ave.		Midland	Texas	79701	9414 8362 0855 1294 1297 19
OXY Y-1 Company	5 Greenway Plaza, STE 110		Houston	Texas	77046	9414 8362 0855 1296 2779 99
WPX Energy Permian, LLC	333 W. Sheridan Ave.		Oklahoma City	Oklahoma	73102	3301 2062 0855 1296 2779 99
DENM HOLDCO, LLC	3724 Hulen St.		Fort Worth	Texas	76107	3613 7762 0855 1296 2779 99
Permian Resources Operating, LLC	P.O. Box 1518		Roswell	New Mexico	88202	5998 8662 0855 1296 2779 99
Alpha Energy Partners, LLC	P.O. Box 10701		Midland	Texas	79701	6194 3062 0855 1296 2779 99
Beverly Jean Renfro Barr, Trustee	804 Park Vista Circle		Southlake	Texas	76092	6446 8562 0855 1296 2779 99
T C Energy LLC	P.O. Box 1461		Graham	Texas	76450	6750 9262 0855 1296 2779 99

District I
1625 N. French Dr., Hobbs, NM 88240
Phone:(575) 393-6161 Fax:(575) 393-0720
District II
811 S. First St., Artesia, NM 88210
Phone:(575) 748-1283 Fax:(575) 748-9720
District III
1000 Rio Brazos Rd., Aztec, NM 87410
Phone:(505) 334-6178 Fax:(505) 334-6170
District IV
1220 S. St Francis Dr., Santa Fe, NM 87505
Phone:(505) 476-3470 Fax:(505) 476-3462

State of New Mexico
Energy, Minerals and Natural Resources
Oil Conservation Division
1220 S. St Francis Dr.
Santa Fe, NM 87505

CONDITIONS

Action 311499

CONDITIONS

Operator: MEWBOURNE OIL CO P.O. Box 5270 Hobbs, NM 88241	OGRID: 14744
	Action Number: 311499
	Action Type: [UF-NSP] Non-Standard Proration (NSP)

CONDITIONS

Created By	Condition	Condition Date
llowe	None	2/6/2024