

RECEIVED:	REVIEWER:	TYPE:	APP NO:
-----------	-----------	-------	---------

ABOVE THIS TABLE FOR OCD DIVISION USE ONLY

NEW MEXICO OIL CONSERVATION DIVISION
 - Geological & Engineering Bureau -
 1220 South St. Francis Drive, Santa Fe, NM 87505



ADMINISTRATIVE APPLICATION CHECKLIST

THIS CHECKLIST IS MANDATORY FOR ALL ADMINISTRATIVE APPLICATIONS FOR EXCEPTIONS TO DIVISION RULES AND REGULATIONS WHICH REQUIRE PROCESSING AT THE DIVISION LEVEL IN SANTA FE

Applicant: _____ **OGRID Number:** _____
Well Name: _____ **API:** _____
Pool: _____ **Pool Code:** _____

SUBMIT ACCURATE AND COMPLETE INFORMATION REQUIRED TO PROCESS THE TYPE OF APPLICATION INDICATED BELOW

- 1) **TYPE OF APPLICATION:** Check those which apply for [A]
 A. Location – Spacing Unit – Simultaneous Dedication
 NSL NSP (PROJECT AREA) NSP (PRORATION UNIT) SD
- B. Check one only for [I] or [II]
 [I] Commingling – Storage – Measurement
 DHC CTB PLC PC OLS OLM
 [II] Injection – Disposal – Pressure Increase – Enhanced Oil Recovery
 WFX PMX SWD IPI EOR PPR

- 2) **NOTIFICATION REQUIRED TO:** Check those which apply.
 A. Offset operators or lease holders
 B. Royalty, overriding royalty owners, revenue owners
 C. Application requires published notice
 D. Notification and/or concurrent approval by SLO
 E. Notification and/or concurrent approval by BLM
 F. Surface owner
 G. For all of the above, proof of notification or publication is attached, and/or,
 H. No notice required

<u>FOR OCD ONLY</u>	
<input type="checkbox"/>	Notice Complete
<input type="checkbox"/>	Application Content Complete

3) **CERTIFICATION:** I hereby certify that the information submitted with this application for administrative approval is **accurate** and **complete** to the best of my knowledge. I also understand that **no action** will be taken on this application until the required information and notifications are submitted to the Division.

Note: Statement must be completed by an individual with managerial and/or supervisory capacity.

 Print or Type Name

 Date



 Signature

 Phone Number

 e-mail Address

District I
1625 N. French Drive, Hobbs, NM 88240

State of New Mexico
Energy, Minerals and Natural Resources Department

Form C-107A
Revised August 1, 2011

District II
811 S. First St., Artesia, NM 88210

Oil Conservation Division
1220 South St. Francis Dr.
Santa Fe, New Mexico 87505

APPLICATION TYPE
 Single Well
 Establish Pre-Approved Pools
EXISTING WELLBORE
 Yes No

District III
1000 Rio Brazos Road, Aztec, NM 87410

District IV
1220 S. St. Francis Dr., Santa Fe, NM 87505

APPLICATION FOR DOWNHOLE COMMINGLING

Hilcorp Energy Company 382 Road 3100, Aztec, NM 87410
Operator Address

McClanahan 15E O-14-28N-10W San Juan
Lease Well No. Unit Letter-Section-Township-Range County

OGRID No. 372171 Property Code 318622 API No. 30-045-24108 Lease Type: Federal State Fee

DATA ELEMENT	UPPER ZONE	INTERMEDIATE ZONE	LOWER ZONE
Pool Name	Basin Fruitland Coal	Otero Chacra	Dakota
Pool Code	71629	82329	71599
Top and Bottom of Pay Section (Perforated or Open-Hole Interval)	1671' - 1891'	2868' - 3318'	6263' - 6434'
Method of Production (Flowing or Artificial Lift)	Artificial Lift	Artificial Lift	Artificial Lift
Bottomhole Pressure <small>(Note: Pressure data will not be required if the bottom perforation in the lower zone is within 150% of the depth of the top perforation in the upper zone)</small>			
Oil Gravity or Gas BTU <small>(Degree API or Gas BTU)</small>			
Producing, Shut-In or New Zone	New Zone	Producing	Producing
Date and Oil/Gas/Water Rates of Last Production. <small>(Note: For new zones with no production history, applicant shall be required to attach production estimates and supporting data.)</small>	Date: Rates:	Date: 10/1//2023 Rates: Oil: 0 Gas: 548 Water: 0	Date: 10/1//2023 Rates: Oil: 0 Gas: 507 Water: 0
Fixed Allocation Percentage <small>(Note: If allocation is based upon something other than current or past production, supporting data or explanation will be required.)</small>	Oil Gas % %	Oil Gas % %	Oil Gas % %

ADDITIONAL DATA

Are all working, royalty and overriding royalty interests identical in all commingled zones? Yes No
 If not, have all working, royalty and overriding royalty interest owners been notified by certified mail? Yes No
 Are all produced fluids from all commingled zones compatible with each other? Yes No
 Will commingling decrease the value of production? Yes No
 If this well is on, or communitized with, state or federal lands, has either the Commissioner of Public Lands or the United States Bureau of Land Management been notified in writing of this application? Yes No

NMOCD Reference Case No. applicable to this well: _____

Attachments:

- C-102 for each zone to be commingled showing its spacing unit and acreage dedication.
- Production curve for each zone for at least one year. (If not available, attach explanation.)
- For zones with no production history, estimated production rates and supporting data.
- Data to support allocation method or formula.
- Notification list of working, royalty and overriding royalty interests for uncommon interest cases.
- Any additional statements, data or documents required to support commingling.

PRE-APPROVED POOLS

If application is to establish Pre-Approved Pools, the following additional information will be required:

- List of other orders approving downhole commingling within the proposed Pre-Approved Pools
- List of all operators within the proposed Pre-Approved Pools
- Proof that all operators within the proposed Pre-Approved Pools were provided notice of this application.
- Bottomhole pressure data.

I hereby certify that the information above is true and complete to the best of my knowledge and belief.

SIGNATURE  TITLE Operations/Regulatory Technician DATE 3/27/2024

TYPE OR PRINT NAME Amanda Walker TELEPHONE NO. (346) 237-2177

E-MAIL ADDRESS mwalker@hilcorp.com

STATE OF NEW MEXICO
ENERGY AND MINERALS DEPARTMENT

P. O. BOX 2088
SANTA FE, NEW MEXICO 87501

Form C-102
Revised 10-1-78

All distances must be from the outer boundaries of the Section.

Operator SOUTHLAND ROYALTY COMPANY		Lease McCLANAHAN		Well No. 15-E
Unit Letter 0	Section 14	Township 28N	Range 10W	County San Juan
Actual Footage Location of Well: 910 feet from the South line and 1650 feet from the East line				
Ground Level Elev. 5737	Producing Formation Dakota / Mesa Verde	Pool Basin / Blanco ext	Dedicated Acreage: 320 Acres	

1. Outline the acreage dedicated to the subject well by colored pencil or hachure marks on the plat below.
2. If more than one lease is dedicated to the well, outline each and identify the ownership thereof (both as to working interest and royalty).
3. If more than one lease of different ownership is dedicated to the well, have the interests of all owners been consolidated by communitization, unitization, force-pooling, etc?

Yes No If answer is "yes," type of consolidation _____

If answer is "no," list the owners and tract descriptions which have actually been consolidated. (Use reverse side of this form if necessary.) _____

No allowable will be assigned to the well until all interests have been consolidated (by communitization, unitization, forced-pooling, or otherwise) or until a non-standard unit, eliminating such interests, has been approved by the Commission.

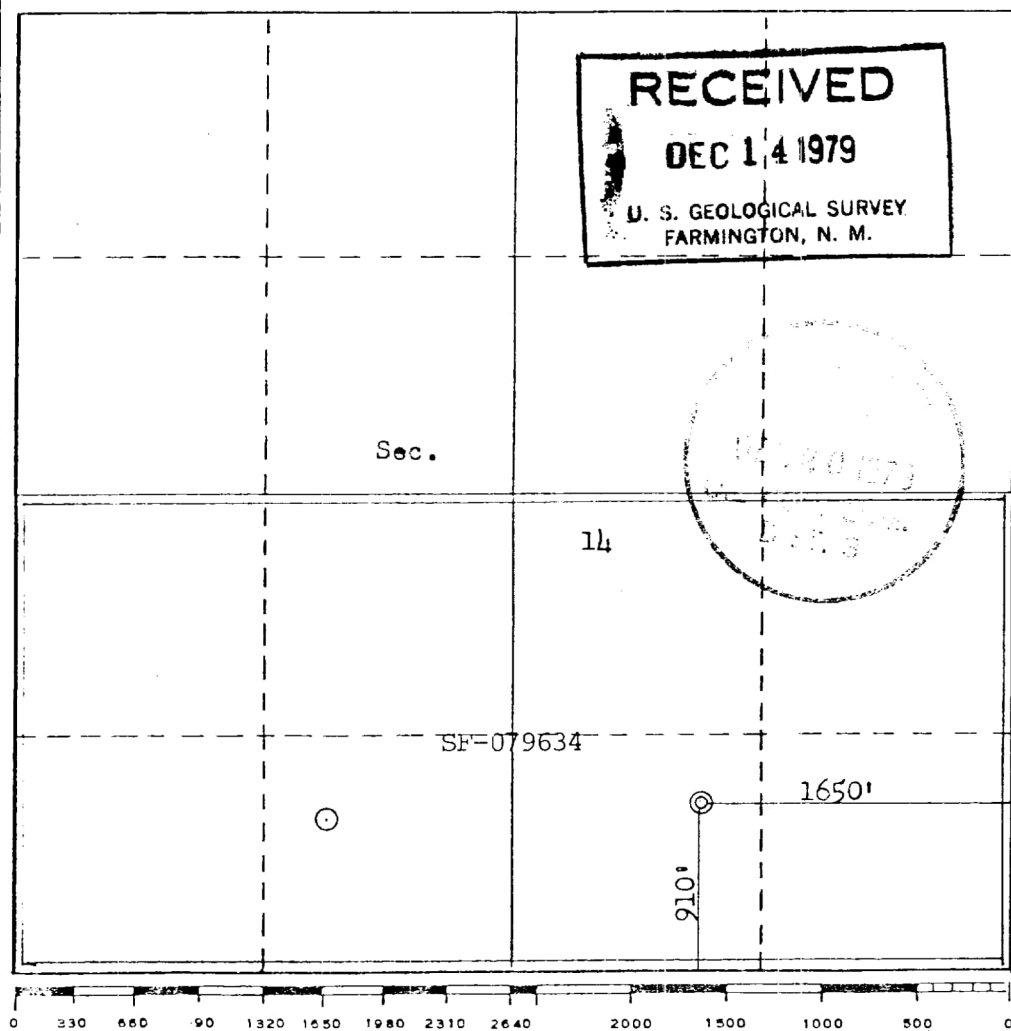

CERTIFICATION

I hereby certify that the information contained herein is true and complete to the best of my knowledge and belief.

Name
Curtis C. Parsons

Position
District Engineer

Company
Southland Royalty Company

Date
December 4, 1979

I hereby certify that the well location shown on this plat was plotted from field notes of actual surveys made by me or under my supervision, and that the same is true and correct to the best of my knowledge and belief.

Date Surveyed
October 30, 1979

Registered Professional Engineer and/or Land Surveyor
Fred B. Kerr, Jr.

Certificate No.
3950



District I

1625 N. French Dr., Hobbs, NM 88240

District II

1301 W. Grand Ave., Artesia, NM 88210

District III

1000 Rio Brazos Rd., Aztec, NM 87410

District IV

1220 S. St Francis Dr., Santa Fe, NM 87505

State of New Mexico
Energy, Minerals and Natural Resources
Oil Conservation Division
1220 S. St Francis Dr.
Santa Fe, NM 87505

Form C-102
Permit 360

WELL LOCATION AND ACREAGE DEDICATION PLAT

API Number 30-045-24108	Pool Name OTERO CHACRA (GAS)	Pool Code 82329
Property Code 18577	Property Name MCCLANAHAN	Well No. 015E
OGRID No. 14538	Operator Name BURLINGTON RESOURCES OIL & GAS CO	Elevation

Surface And Bottom Hole Location

UL or Lot O	Section 14	Township 28N	Range 10W	Lot Idn	Feet From 910	N/S Line S	Feet From 1650	E/W Line E	County San Juan
Dedicated Acres 160		Joint or Infill		Consolidation Code		Order No.			

OPERATOR CERTIFICATION

I hereby certify that the information contained herein is true and complete to the best of my knowledge and belief.

Signed By: *Frances Band*
Title: Regulatory Specialist
Date: May 5, 2004

SURVEYOR CERTIFICATION

I hereby certify that the well location shown on this plat was plotted from field notes of actual surveys made by me or under my supervision, and that the same is true and correct to the best of my belief.

Surveyed By: Fred B Kerr Jr
Date of Survey: 10/30/1979
Certificate Number: 3950

The near wellbore shut-in bottom hole pressures of the above reservoirs are much lower than the calculated far-field stabilized reservoir pressured due to the low permeability of the reservoirs. Based on pressure transient analysis performed in the San Juan Basin, it would take 7-25 years for shut-in bottom hole pressures to build up to the calculated far-field reservoir pressure. Our observation is that even for areas of high static reservoir pressures, the low permeability of the reservoir rock results in rapid depletion of the near-fracture region, quickly enough that the wells are unable to produce without the aid of a plunger. Given low permeabilities and low wellbore flowing pressures in the above reservoirs, loss of reserves due to cross-flow is not an issue during producing or shut-in periods. Given low shut-in bottom hole pressures, commingling the above reservoirs in this well will not result in shut-in or flowing wellbore pressures in excess of any commingled pool's fracture parting pressure. The pressures provided in the C-107A are based on shut-in bottom hole pressures of offset standalone wells which match expected near-wellbore shut-in bottom hole pressures of this proposed commingled completion.

Shut in pressures were calculated for operated offset standalone wells in each of the zones being commingled in the well in question via the following process:

- 1) Wells were shut in for 24 hours
- 2) Echometer was used to obtain a fluid level
- 3) Shut in BHP was calculated for the proposed commingled completion

List of wells used to calculate BHPs for the Project:

3004533513	PIERCE FEDERAL A 1S	FC
3004507347	DAVIDSON GAS COM H 1	DK
3004526055	KUTZ FEDERAL C 1	CH

I believe each of the reservoirs to be continuous and in a similar state of depletion at this well and at each of the wells from which the pressures are being derived.

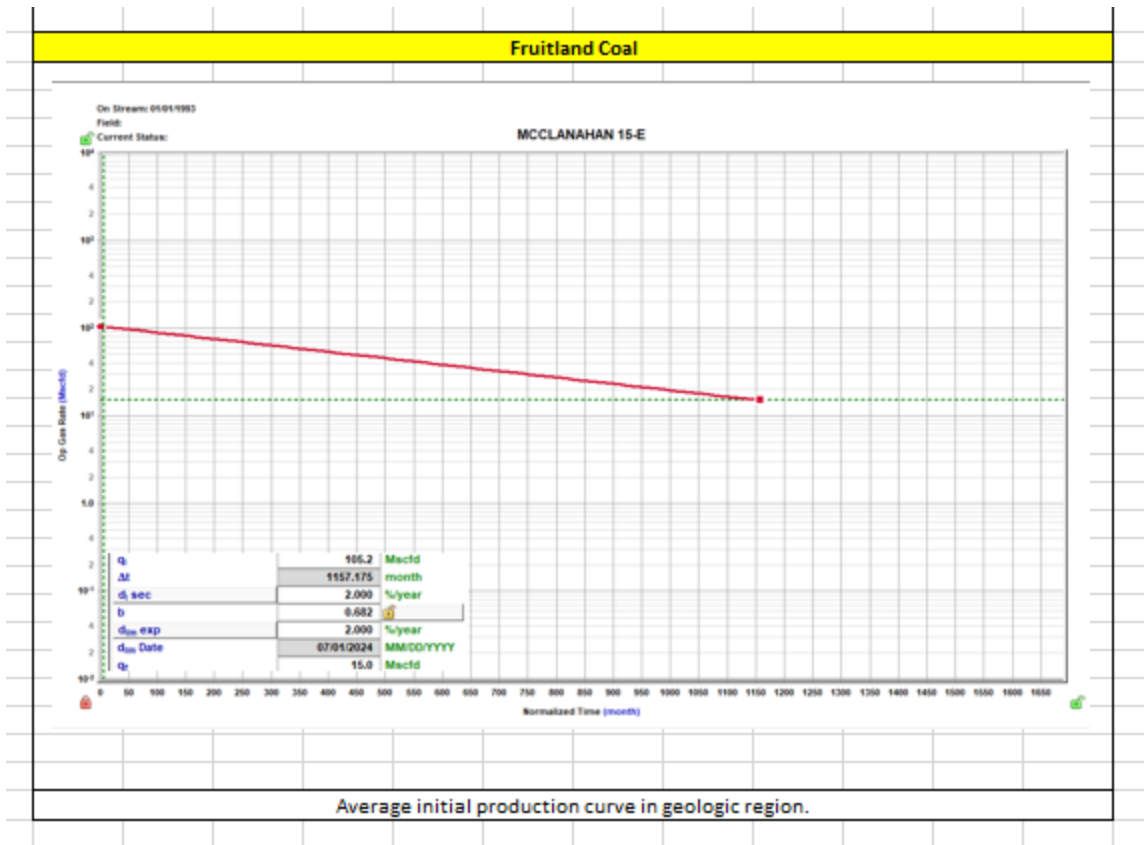

HEC Comments

These zones are proposed to be commingled because the application of dual completions impedes the ability to produce the shallow zone without artificial lift and the deeper zones with reduced artificial lift efficiency. All horizons will require artificial lift due to low bottomhole pressure (BHP) and permeability.

The BHPs of all zones, producing and non-producing, were estimated based upon basinwide Moving-Domain Material Balance models that have proven to approximate the pressure in the given reservoirs well in this portion of the basin. These models were constructed incorporating reservoir dynamics and physics, historic production, and observed pressure data. Historic commingling operations have proven reservoir fluids are compatible.

Production Allocation Method - Subtraction

Gas Allocation:

Production for the downhole commingle will be allocated using the subtraction method in agreement with local agencies. The base formation is the DK & CH and the added formation to be commingled is the Fruitland. The subtraction method applies an average monthly production forecast to the base formation using historic production. All production from this well exceeding the forecast will be allocated to the new formation.

After 3 years production will stabilize. A production average will be gathered during the 4th year and will be utilized to create a fixed percentage based allocation.

Hilcorp intends to continue to allocate the projected base production on the same fixed percentages to the following pools 48% (DK) 52% (CH) while the subtraction method is being used to determine the allocation to the new zone.

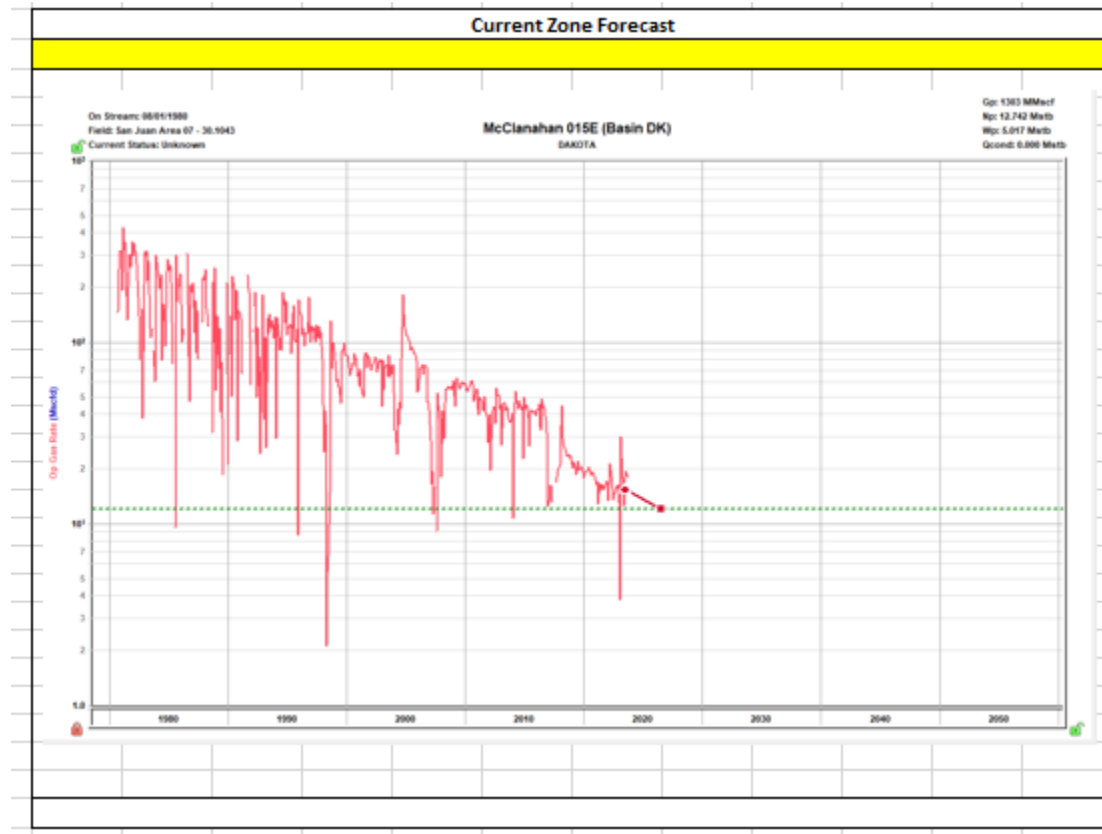

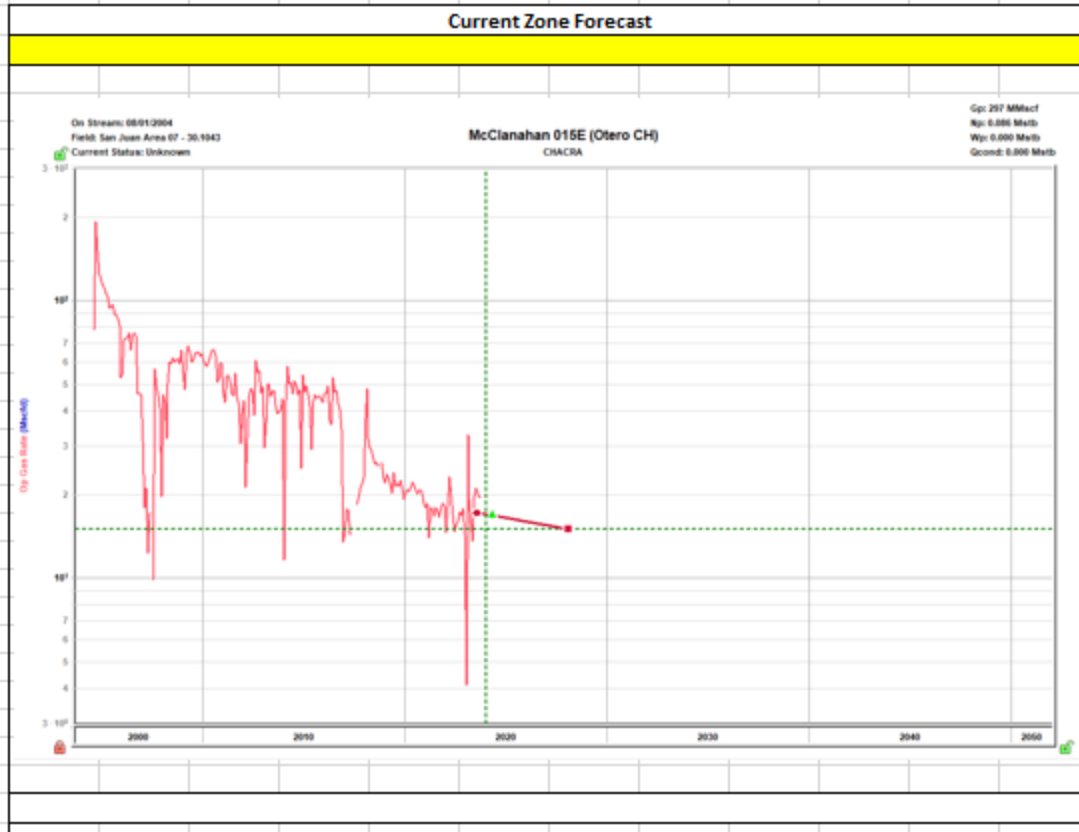

Oil Allocation:

Oil production will be allocated based on average formation yields from offset wells and will be a fixed rate for 4 years.

After 4 years oil will be reevaluated and adjust as needed based on average formation yields and new fixed gas allocation.

Formation		Remaining Reserves	% Oil
DK	8.84	15	100%
CH	0.01	22	0%
FC	0	1631	0%
			100%

All documentation will be submitted to NMOCD.

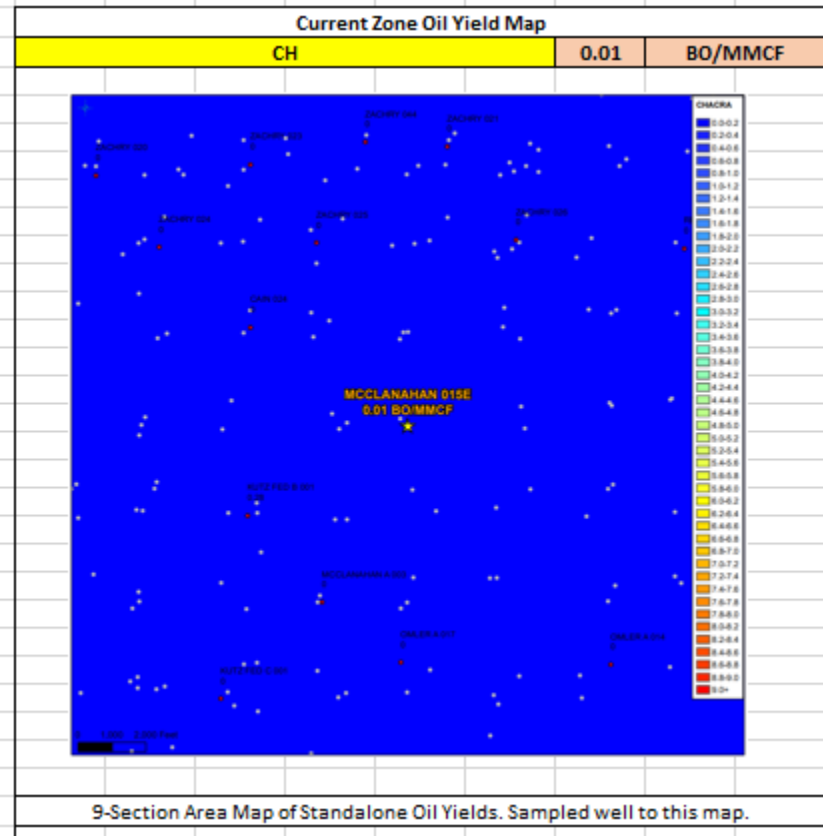
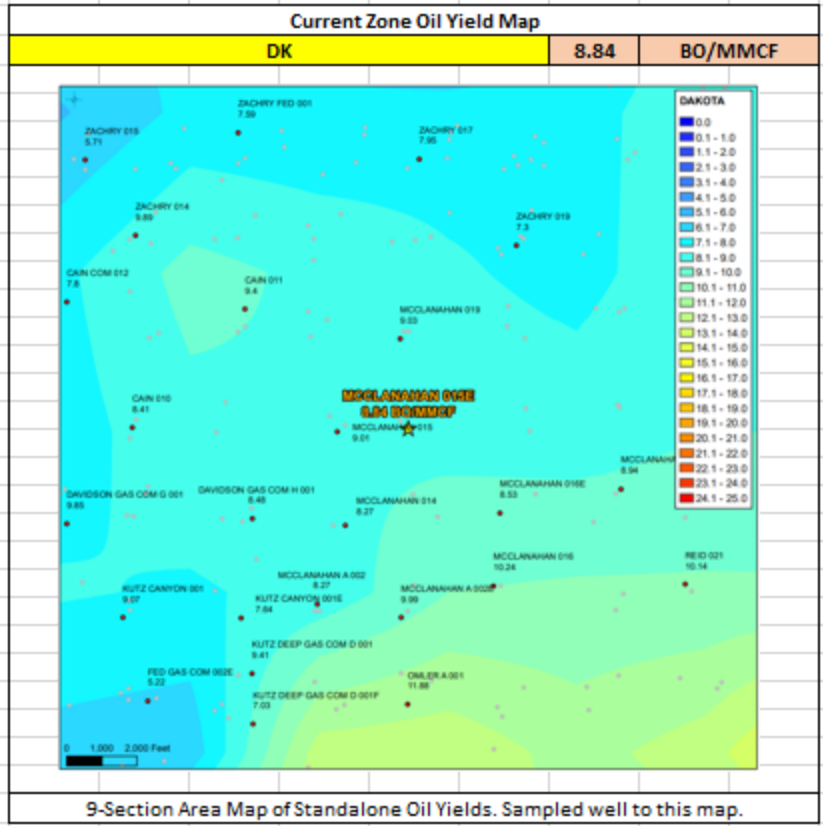

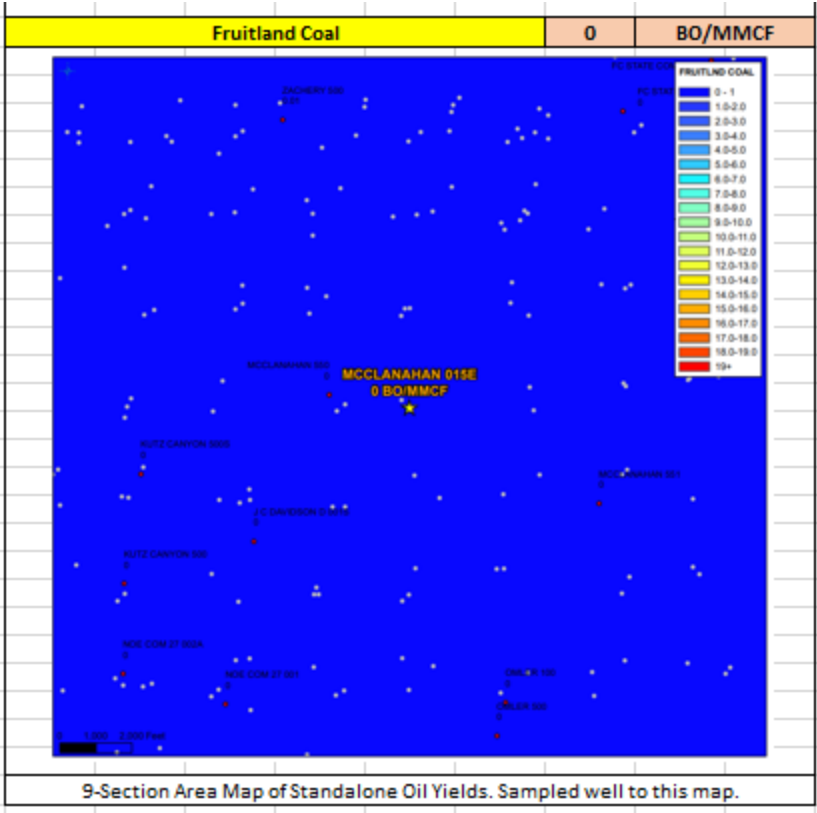

Water Compatibility in the San Juan Basin

- The San Juan basin has productive siliciclastic reservoirs (Pictured Cliffs, Blanco Mesaverde, Basin Dakota, etc.) and a productive coalbed methane reservoir (Basin Fruitland Coal).
- These siliciclastic and coalbed methane reservoirs are commingled extensively throughout the basin in many different combinations with no observed damage from clay swelling due to differing formation waters.
- The samples below all show fresh water with low TDS.

Well Name	API
MCCLANAHAN 15-E	3004524108

FRC Offset		DK Offset		CH Offset	
API	3004534886	API	3004507301	API	3004526761
Property	KUTZ CANYON 5	Property	REID 21	Property	ZACHRY 60
CationBarium	0	CationBarium	0.5	CationBarium	0
CationBoron		CationBoron		CationBoron	
CationCalcium	0	CationCalcium	46	CationCalcium	360.03
CationIron	54.46	CationIron	20	CationIron	0
CationMagnesium	0	CationMagnesium	50	CationMagnesium	17.13
CationManganese	0	CationManganese	0.5	CationManganese	17.13
CationPhosphorus		CationPhosphorus		CationPhosphorus	
CationPotassium		CationPotassium		CationPotassium	
CationStrontium		CationStrontium	0.5	CationStrontium	0
CationSodium	185.11	CationSodium	85.63	CationSodium	1047.41
CationSilica		CationSilica		CationSilica	
CationZinc		CationZinc		CationZinc	
CationAluminum		CationAluminum		CationAluminum	
CationCopper		CationCopper		CationCopper	
CationLead		CationLead		CationLead	
CationLithium		CationLithium		CationLithium	
CationNickel		CationNickel		CationNickel	
CationCobalt		CationCobalt		CationCobalt	
CationChromium		CationChromium		CationChromium	
CationSilicon		CationSilicon		CationSilicon	
CationMolybdenum		CationMolybdenum		CationMolybdenum	
AnionChloride	90.1	AnionChloride	110	AnionChloride	500.55
AnionCarbonate		AnionCarbonate	0	AnionCarbonate	
AnionBicarbonate	183.3	AnionBicarbonate	293	AnionBicarbonate	158.86
AnionBromide		AnionBromide		AnionBromide	
AnionFluoride		AnionFluoride		AnionFluoride	
AnionHydroxyl		AnionHydroxyl	0	AnionHydroxyl	
AnionNitrate		AnionNitrate		AnionNitrate	
AnionPhosphate		AnionPhosphate		AnionPhosphate	
AnionSulfate	0	AnionSulfate	108	AnionSulfate	2350
phField	8.66	phField	7.72	phField	7.04
phCalculated		phCalculated		phCalculated	
TempField		TempField	53	TempField	
TempLab		TempLab		TempLab	
OtherFieldAlkalinity		OtherFieldAlkalinity		OtherFieldAlkalinity	
OtherSpecificGravity		OtherSpecificGravity	0	OtherSpecificGravity	
OtherTDS	633.42	OtherTDS	714.13	OtherTDS	4433.98
OtherCaCO3		OtherCaCO3		OtherCaCO3	
OtherConductivity		OtherConductivity	1115.83	OtherConductivity	
DissolvedCO2	120	DissolvedCO2	7	DissolvedCO2	0
DissolvedO2		DissolvedO2		DissolvedO2	
DissolvedH2S	0	DissolvedH2S	1	DissolvedH2S	0
GasPressure		GasPressure	100	GasPressure	
GasCO2	4	GasCO2	0	GasCO2	0
GasCO2PP		GasCO2PP	0	GasCO2PP	
GasH2S	0	GasH2S	0	GasH2S	0
GasH2SPP		GasH2SPP	0	GasH2SPP	
PitzerCaCO3_70		PitzerCaCO3_70	0.12	PitzerCaCO3_70	
PitzerBaSO4_70		PitzerBaSO4_70	1.18	PitzerBaSO4_70	
PitzerCaSO4_70		PitzerCaSO4_70	-1.71	PitzerCaSO4_70	
PitzerSrSO4_70		PitzerSrSO4_70	-2	PitzerSrSO4_70	
PitzerFeCO3_70		PitzerFeCO3_70		PitzerFeCO3_70	
PitzerCaCO3_220		PitzerCaCO3_220	0.9	PitzerCaCO3_220	
PitzerBaSO4_220		PitzerBaSO4_220	0.63	PitzerBaSO4_220	
PitzerCaSO4_220		PitzerCaSO4_220	-1.57	PitzerCaSO4_220	
PitzerSrSO4_220		PitzerSrSO4_220	-1.79	PitzerSrSO4_220	
PitzerFeCO3_220		PitzerFeCO3_220		PitzerFeCO3_220	

Gas Compatibility in the San Juan Basin

- The San Juan basin has productive siliciclastic reservoirs (Pictured Cliffs, Blanco Mesaverde, Basin Dakota, etc.) and a productive coalbed methane reservoir (Basin Fruitland Coal).
- These siliciclastic and coalbed methane reservoirs are commingled extensively throughout the basin in many different combinations with no observed damage from clay swelling due to differing formation waters or gas composition.
- The samples below all show offset gas analysis variability by formation is low.

Well Name	API
MCCLANAHAN 15-E	3004524108

FRC Offset		DK Offset		CH Offset	
AssetCode	3004528479	AssetCode	3004507223	AssetCode	3004525539
AssetName	ZACHERY 500	AssetName	LACKEY B LS 1	AssetName	OMLER A 17
N2	0	N2	0	N2	0
CO2	0.01	CO2	0.01	CO2	0
C1	0.86	C1	0.77	C1	0.87
C2	0.09	C2	0.12	C2	0.07
C3	0.03	C3	0.05	C3	0.03
ISOC4	0	ISOC4	0.01	ISOC4	0.01
NC4	0	NC4	0.01	NC4	0.01
ISOC5	0	ISOC5	0.01	ISOC5	0
NC5	0	NC5	0	NC5	0
C6_PLUS		C6_PLUS	0.01	C6_PLUS	0.01
C7	0	C7		C7	
C8	0	C8		C8	
C9	0	C9		C9	
C10		C10		C10	
AR		AR		AR	
CO		CO		CO	
H2		H2		H2	
O2	0	O2		O2	
H2O		H2O		H2O	
H2S	0	H2S		H2S	
HE		HE		HE	
C_O_S		C_O_S		C_O_S	
CH3SH		CH3SH		CH3SH	
C2H5SH		C2H5SH		C2H5SH	
CH2S3_2CH3S		CH2S3_2CH3S		CH2S3_2CH3S	
CH2S		CH2S		CH2S	
C6HV		C6HV		C6HV	
CO2GPM		CO2GPM	0	CO2GPM	0
N2GPM		N2GPM	0	N2GPM	0
C1GPM		C1GPM	0	C1GPM	0
C2GPM		C2GPM	3.21	C2GPM	1.83
C3GPM		C3GPM	1.38	C3GPM	0.9
ISOC4GPM		ISOC4GPM	0.27	ISOC4GPM	0.19
NC4GPM		NC4GPM	0.44	NC4GPM	0.28
ISOC5GPM		ISOC5GPM	0.19	ISOC5GPM	0.12
NC5GPM		NC5GPM	0.14	NC5GPM	0.09
C6_PLUSGPM		C6_PLUSGPM	0.32	C6_PLUSGPM	0.27

U.S. Department of the Interior
BUREAU OF LAND MANAGEMENT

Well Name: MCCLANAHAN	Well Location: T28N / R10W / SEC 14 / SWSE / 36.65738 / -107.86113	County or Parish/State: SAN JUAN / NM
Well Number: 15E	Type of Well: CONVENTIONAL GAS WELL	Allottee or Tribe Name:
Lease Number: NMSF079634	Unit or CA Name:	Unit or CA Number:
US Well Number: 3004524108	Well Status: Producing Gas Well	Operator: HILCORP ENERGY COMPANY

Notice of Intent

Sundry ID: 2781839

Type of Submission: Notice of Intent

Type of Action: Recompletion

Date Sundry Submitted: 03/27/2024

Time Sundry Submitted: 05:48

Date proposed operation will begin: 05/01/2024

Procedure Description: Hilcorp Energy Company requests to REVISE the Fruitland Coal perforations for the previously approved NOI. Please see the updated attached procedure.

Surface Disturbance

Is any additional surface disturbance proposed?: No

NOI Attachments

Procedure Description

McClanahan_15E_REVISED_RC_NOI_20240327054845.pdf

Well Name: MCCLANAHAN

Well Location: T28N / R10W / SEC 14 / SWSE / 36.65738 / -107.86113

County or Parish/State: SAN JUAN / NM

Well Number: 15E

Type of Well: CONVENTIONAL GAS WELL

Allottee or Tribe Name:

Lease Number: NMSF079634

Unit or CA Name:

Unit or CA Number:

US Well Number: 3004524108

Well Status: Producing Gas Well

Operator: HILCORP ENERGY COMPANY

Operator

I certify that the foregoing is true and correct. Title 18 U.S.C. Section 1001 and Title 43 U.S.C. Section 1212, make it a crime for any person knowingly and willfully to make to any department or agency of the United States any false, fictitious or fraudulent statements or representations as to any matter within its jurisdiction. Electronic submission of Sundry Notices through this system satisfies regulations requiring a

Operator Electronic Signature: AMANDA WALKER

Signed on: MAR 27, 2024 05:48 AM

Name: HILCORP ENERGY COMPANY

Title: Operations/Regulatory Technician

Street Address: 1111 TRAVIS ST

City: HOUSTON

State: TX

Phone: (346) 237-2177

Email address: MWALKER@HILCORP.COM

Field

Representative Name:

Street Address:

City:

State:

Zip:

Phone:

Email address:

BLM Point of Contact

BLM POC Name: KENNETH G RENNICK

BLM POC Title: Petroleum Engineer

BLM POC Phone: 5055647742

BLM POC Email Address: krennick@blm.gov

Disposition: Approved

Disposition Date: 03/27/2024

Signature: Kenneth Rennick



HILCORP ENERGY COMPANY
McClanahan 15-E
FRUITLAND COAL RECOMPLETE SUNDRY
API 3004524108

JOB PROCEDURES

1. MIRU workover rig and associated equipment; NU and test BOP.
2. TOOH with tubing.
3. Set a plug within 50' of the top **Chacra** perforation (**2,868'**) for zonal isolation.
4. Load hole with fluid. RU WL and run CBL to verify TOC. Review results with operations engineer and regulatory agencies.
5. **Perform MIT on casing with NMOCD witness** (notify NMOCD 24+ hours before test) and submit results to regulatory group.
6. **If frac'ing down casing:** pressure test casing to frac pressure.
7. RU WL. Perforate the **Fruitland Coal**. Top perforation @ **1,671'**, bottom perforation @ **1,891'**.
8. **If frac'ing down frac string:** RIH w/ frac string and packer.
9. ND BOP, NU frac stack. Pressure test frac stack to frac pressure. Pressure test frac string (if applicable) to frac pressure. RDMO.
10. RU stimulation crew. Frac the **Fruitland Coal** in one or more stages. Set plugs in between stages, if necessary.
11. MIRU workover rig and associated equipment; NU and test BOP.
12. **If frac was performed down frac string:** POOH w/ frac string and packer.
13. TIH with mill and clean out to isolation plug.
14. Mill out isolation plug. Cleanout to PBTD. TOOH with cleanout assembly.
15. TIH and land production tubing. Flowback the well. Return well to production as a **Fruitland Coal/Chacra/Dakota Producer**.



HILCORP ENERGY COMPANY
McClanahan 15-E
FRUITLAND COAL RECOMPLETE SUNDRY

McClanahan 15-E - CURRENT WELLBORE SCHEMATIC



Hilcorp Energy Company

Schematic - Current

Well Name: MCCLANAHAN #15E

API / UWI 3004524108	Surface Legal Location 014-028N-010W-O	Field Name BLANCO MV (PRO) #0078	License No.	State/Province NEW MEXICO	Well Configuration Type
Original KBRT Elevation (ft) 5,749.00	RKB to GL (ft) 12.00	Original Spud Date 2/17/1980 00:00	Rig Release Date 8/16/2004 22:00	PBD (Aft) Original Hole - 6,450.0	Total Depth All (TVD)

Most Recent Job				
Job Category FACILITIES	Primary Job Type INSTALL FACILITIES (NEW)	Secondary Job Type INSTALL FACILITIES (14)	Actual Start Date 10/9/2006	End Date

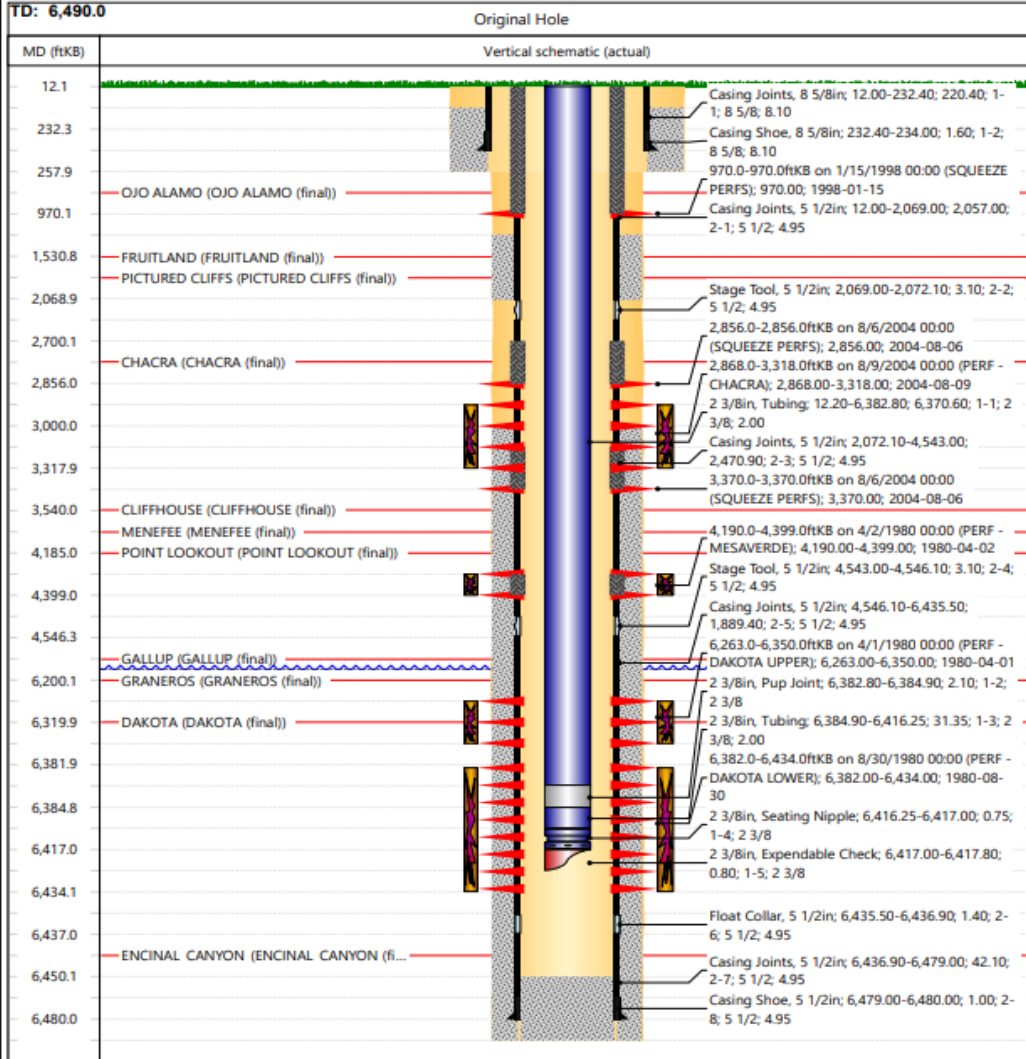



HILCORP ENERGY COMPANY
McClanahan 15-E
FRUITLAND COAL RECOMPLETE SUNDRY

McClanahan 15-E - PROPOSED WELLBORE SCHEMATIC

Hilcorp Energy Company

PROPOSED SCHEMATIC

Well Name: MCCLANAHAN #15E

API / UWI 3004524108	Surface Legal Location 014-028N-010W-O	Field Name BLANCO MV (PRO) #0078	License No.	State/Province NEW MEXICO	Well Configuration Type
Original KBRT Elevation (ft) 5,749.00	RKB to GL (ft) 12.00	Original Spud Date 2/17/1980 00:00	Rig Release Date 8/16/2004 22:00	PBTD (Aft) Original Hole - 6,450.0	Total Depth All (TVD)

Job Category FACILITIES	Primary Job Type INSTALL FACILITIES (NEW)	Secondary Job Type INSTALL FACILITIES (14)	Actual Start Date 10/9/2006	End Date
----------------------------	----------------------------------------------	-----------------------------------------------	--------------------------------	----------

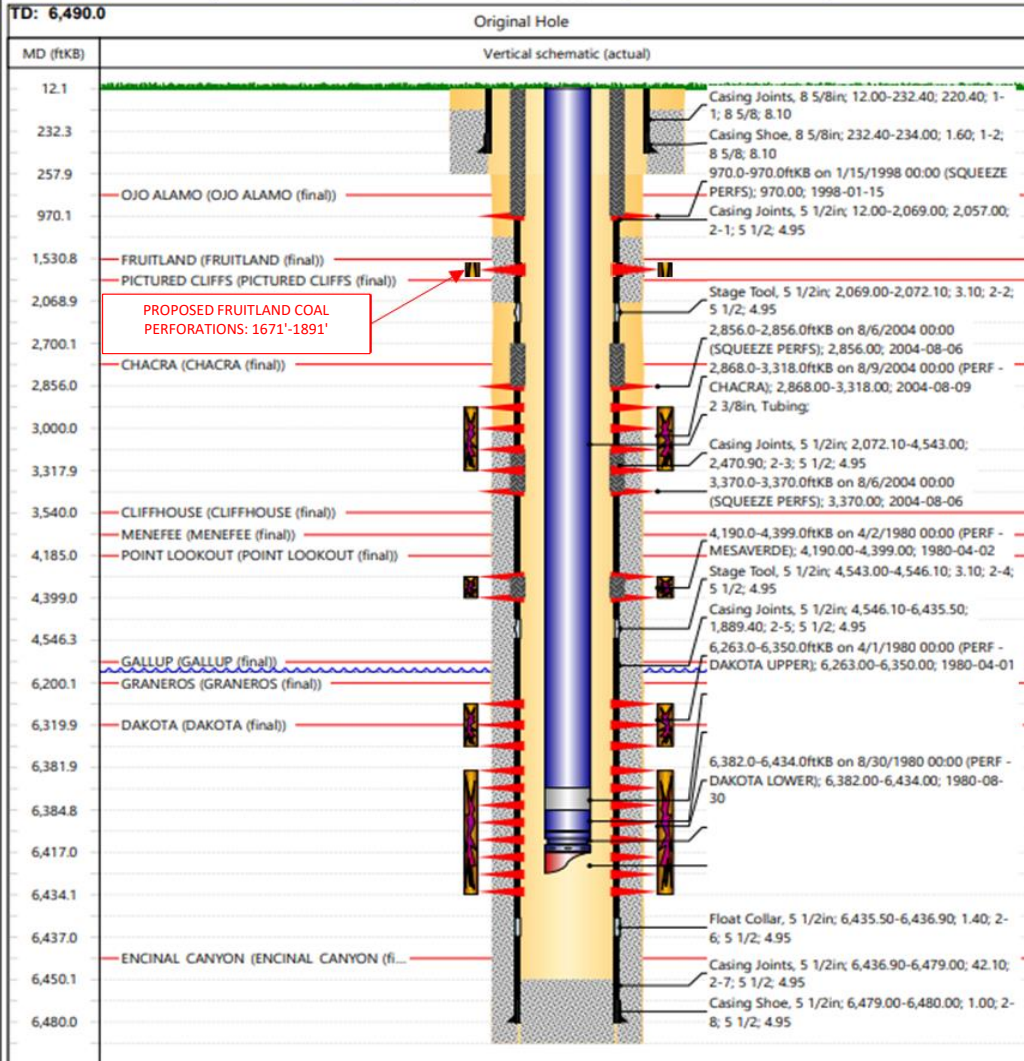

District I

1625 N. French Dr., Hobbs, NM 88240
 Phone:(575) 393-6161 Fax:(575) 393-0720

District II

811 S. First St., Artesia, NM 88210
 Phone:(575) 748-1283 Fax:(575) 748-9720

District III

1000 Rio Brazos Rd., Aztec, NM 87410
 Phone:(505) 334-6178 Fax:(505) 334-6170

District IV

1220 S. St Francis Dr., Santa Fe, NM 87505
 Phone:(505) 476-3470 Fax:(505) 476-3462

**State of New Mexico
 Energy, Minerals and Natural
 Resources
 Oil Conservation Division
 1220 S. St Francis Dr.
 Santa Fe, NM 87505**

Form C-102
 August 1, 2011
 Permit 357800

WELL LOCATION AND ACREAGE DEDICATION PLAT

1. API Number 30-045-24108	2. Pool Code 71629	3. Pool Name BASIN FRUITLAND COAL (GAS)
4. Property Code 318622	5. Property Name MCCLANAHAN	6. Well No. 015E
7. OGRID No. 372171	8. Operator Name HILCORP ENERGY COMPANY	9. Elevation 5737

10. Surface Location

UL - Lot O	Section 14	Township 28N	Range 10W	Lot Idn	Feet From 910	N/S Line S	Feet From 1650	E/W Line E	County SAN JUAN
---------------	---------------	-----------------	--------------	---------	------------------	---------------	-------------------	---------------	--------------------

11. Bottom Hole Location If Different From Surface

UL - Lot	Section	Township	Range	Lot Idn	Feet From	N/S Line	Feet From	E/W Line	County
12. Dedicated Acres 320.00	13. Joint or Infill			14. Consolidation Code			15. Order No.		

NO ALLOWABLE WILL BE ASSIGNED TO THIS COMPLETION UNTIL ALL INTERESTS HAVE BEEN CONSOLIDATED OR A NON-STANDARD UNIT HAS BEEN APPROVED BY THE DIVISION

	<p>OPERATOR CERTIFICATION</p> <p><i>I hereby certify that the information contained herein is true and complete to the best of my knowledge and belief, and that this organization either owns a working interest or unleased mineral interest in the land including the proposed bottom hole location(s) or has a right to drill this well at this location pursuant to a contract with an owner of such a mineral or working interest, or to a voluntary pooling agreement or a compulsory pooling order heretofore entered by the division.</i></p> <p>E-Signed By: <i>[Signature]</i> Title: Operation Regulatory Tech Sr. Date: 1/16/2024</p>
	<p>SURVEYOR CERTIFICATION</p> <p><i>I hereby certify that the well location shown on this plat was plotted from field notes of actual surveys made by me or under my supervision, and that the same is true and correct to the best of my belief.</i></p> <p>Surveyed By: Fred B Kerr Jr Date of Survey: 10/30/1979 Certificate Number: 3950</p>

State of New Mexico
 Energy, Minerals and Natural Resources Department

Submit Electronically
 Via E-permitting

Oil Conservation Division
 1220 South St. Francis Dr.
 Santa Fe, NM 87505

NATURAL GAS MANAGEMENT PLAN

This Natural Gas Management Plan must be submitted with each Application for Permit to Drill (APD) for a new or recompleted well.

Section 1 – Plan Description Effective May 25, 2021

I. Operator: Hilcorp Energy Company **OGRID:** 372171 **Date:** 1/16/2024

II. Type: Original Amendment due to 19.15.27.9.D(6)(a) NMAC 19.15.27.9.D(6)(b) NMAC Other.

If Other, please describe: _____

III. Well(s): Provide the following information for each new or recompleted well or set of wells proposed to be drilled or proposed to be recompleted from a single well pad or connected to a central delivery point.

Well Name	API	ULSTR	Footages	Anticipated Oil BBL/D	Anticipated Gas MCF/D	Anticipated Produced Water BBL/D
McClanahan 15E	30-045-24108	O-14-28N-10W	910 FSL & 1650 FEL	0	105	1

IV. Central Delivery Point Name: Ignacio Processing Plant [See 19.15.27.9(D)(1) NMAC]

V. Anticipated Schedule: Provide the following information for each new or recompleted well or set of wells proposed to be drilled or proposed to be recompleted from a single well pad or connected to a central delivery point.

Well Name	API	Spud Date	TD Reached Date	Completion Commencement Date	Initial Flow Back Date	First Production Date
<u>McClanahan 15E</u>	<u>30-045-24108</u>					

VI. Separation Equipment: Attach a complete description of how Operator will size separation equipment to optimize gas capture.

VII. Operational Practices: Attach a complete description of the actions Operator will take to comply with the requirements of Subsection A through F of 19.15.27.8 NMAC.

VIII. Best Management Practices: Attach a complete description of Operator’s best management practices to minimize venting during active and planned maintenance.

Section 2 – Enhanced Plan
EFFECTIVE APRIL 1, 2022

Beginning April 1, 2022, an operator that is not in compliance with its statewide natural gas capture requirement for the applicable reporting area must complete this section.

Operator certifies that it is not required to complete this section because Operator is in compliance with its statewide natural gas capture requirement for the applicable reporting area.

IX. Anticipated Natural Gas Production:

Well	API	Anticipated Average Natural Gas Rate MCF/D	Anticipated Volume of Natural Gas for the First Year MCF

X. Natural Gas Gathering System (NGGS):

Operator	System	ULSTR of Tie-in	Anticipated Gathering Start Date	Available Maximum Daily Capacity of System Segment Tie-in

XI. Map. Attach an accurate and legible map depicting the location of the well(s), the anticipated pipeline route(s) connecting the production operations to the existing or planned interconnect of the natural gas gathering system(s), and the maximum daily capacity of the segment or portion of the natural gas gathering system(s) to which the well(s) will be connected.

XII. Line Capacity. The natural gas gathering system will will not have capacity to gather 100% of the anticipated natural gas production volume from the well prior to the date of first production.

XIII. Line Pressure. Operator does does not anticipate that its existing well(s) connected to the same segment, or portion, of the natural gas gathering system(s) described above will continue to meet anticipated increases in line pressure caused by the new well(s).

Attach Operator’s plan to manage production in response to the increased line pressure.

XIV. Confidentiality: Operator asserts confidentiality pursuant to Section 71-2-8 NMSA 1978 for the information provided in Section 2 as provided in Paragraph (2) of Subsection D of 19.15.27.9 NMAC, and attaches a full description of the specific information for which confidentiality is asserted and the basis for such assertion.

Section 3 - Certifications

Effective May 25, 2021

Operator certifies that, after reasonable inquiry and based on the available information at the time of submittal:

Operator will be able to connect the well(s) to a natural gas gathering system in the general area with sufficient capacity to transport one hundred percent of the anticipated volume of natural gas produced from the well(s) commencing on the date of first production, taking into account the current and anticipated volumes of produced natural gas from other wells connected to the pipeline gathering system; or

Operator will not be able to connect to a natural gas gathering system in the general area with sufficient capacity to transport one hundred percent of the anticipated volume of natural gas produced from the well(s) commencing on the date of first production, taking into account the current and anticipated volumes of produced natural gas from other wells connected to the pipeline gathering system.

If Operator checks this box, Operator will select one of the following:

Well Shut-In. Operator will shut-in and not produce the well until it submits the certification required by Paragraph (4) of Subsection D of 19.15.27.9 NMAC; or

Venting and Flaring Plan. Operator has attached a venting and flaring plan that evaluates and selects one or more of the potential alternative beneficial uses for the natural gas until a natural gas gathering system is available, including:

- (a) power generation on lease;
- (b) power generation for grid;
- (c) compression on lease;
- (d) liquids removal on lease;
- (e) reinjection for underground storage;
- (f) reinjection for temporary storage;
- (g) reinjection for enhanced oil recovery;
- (h) fuel cell production; and
- (i) other alternative beneficial uses approved by the division.

Section 4 - Notices

1. If, at any time after Operator submits this Natural Gas Management Plan and before the well is spud:

(a) Operator becomes aware that the natural gas gathering system it planned to connect the well(s) to has become unavailable or will not have capacity to transport one hundred percent of the production from the well(s), no later than 20 days after becoming aware of such information, Operator shall submit for OCD's approval a new or revised venting and flaring plan containing the information specified in Paragraph (5) of Subsection D of 19.15.27.9 NMAC; or

(b) Operator becomes aware that it has, cumulatively for the year, become out of compliance with its baseline natural gas capture rate or natural gas capture requirement, no later than 20 days after becoming aware of such information, Operator shall submit for OCD's approval a new or revised Natural Gas Management Plan for each well it plans to spud during the next 90 days containing the information specified in Paragraph (2) of Subsection D of 19.15.27.9 NMAC, and shall file an update for each Natural Gas Management Plan until Operator is back in compliance with its baseline natural gas capture rate or natural gas capture requirement.

2. OCD may deny or conditionally approve an APD if Operator does not make a certification, fails to submit an adequate venting and flaring plan which includes alternative beneficial uses for the anticipated volume of natural gas produced, or if OCD determines that Operator will not have adequate natural gas takeaway capacity at the time a well will be spud.

I certify that, after reasonable inquiry, the statements in and attached to this Natural Gas Management Plan are true and correct to the best of my knowledge and acknowledge that a false statement may be subject to civil and criminal penalties under the Oil and Gas Act.

Signature: 
Printed Name: Amanda Walker
Title: Operation Regulatory Tech Sr.
E-mail Address: mwalker@hilcorp.com
Date: 1/16/2024
Phone: 346-237-2177

OIL CONSERVATION DIVISION
(Only applicable when submitted as a standalone form)

Approved By:
Title:
Approval Date:
Conditions of Approval:

VI. Separation Equipment:

Hilcorp Energy Company (HEC or Operator) production facilities include separation equipment designed to efficiently separate gas from liquid phases to optimize gas capture based on projected and estimated volumes from the targeted pool of our recomplete project. HEC will utilize flowback separation equipment and production separation equipment designed and built to industry specifications after the recomplete to optimize gas capture and send gas to sales or flare based on analytical composition. HEC operates facilities that are typically one-well facilities. Production separation equipment is upgraded prior to well being completed, if determined to be undersized or inadequate. This equipment is already on-site and tied into our sales gas lines prior to the recomplete operations.

VII. Operational Practices:

1. Subsection (A) Venting and Flaring of Natural Gas
 - o HEC understands the requirements of NMAC 19.15.27.8 which outlines that the venting and flaring of natural gas during drilling, completion or production operations that constitutes waste as defined in 19.15.2 are prohibited.
2. Subsection (B) Venting and Flaring during drilling operations
 - o This gas capture plan isn't for a well being drilled.
3. Subsection (C) Venting and flaring during completion or recompletion
 - o Flowlines will be routed for flowback fluids into a completion or storage tank and if feasible under well conditions, flare rather than vent and commence operation of a separator as soon as it is technically feasible for a separator to function.
 - o At any point in the well life (completion, production, inactive) an audio, visual and olfactory inspection be performed at prescribed intervals (weekly or monthly) pursuant to Subsection D of 19.15.27.8 NMAC, to confirm that all production equipment is operating properly and there are no leaks or releases.
4. Subsection (D) Venting and flaring during production operations
 - o At any point in the well life (completion, production, inactive) an audio, visual and olfactory inspection be performed at prescribed intervals (weekly or monthly) pursuant to Subsection D of 19.15.27.8 NMAC, to confirm that all production equipment is operating properly and there are no leaks or releases.
 - o Monitor manual liquid unloading for wells on-site or in close proximity (<30 minutes' drive time), take reasonable actions to achieve a stabilized rate and pressure at the earliest practical time, and take reasonable actions to minimize venting to the maximum extent practicable.
 - o HEC will not vent or flare except during the approved activities listed in NMAC 19.15.27.8 (D) 1-4.
5. Subsection (E) Performance standards
 - o All tanks and separation equipment are designed for maximum throughput and pressure to minimize waste.
 - o If a flare is utilized during production operations it will have a continuous pilot and is located more than 100 feet from any known well or storage tanks.
 - o At any point in the well life (completion, production, inactive) an audio, visual and olfactory inspection be performed at prescribed intervals (weekly or monthly) pursuant to Subsection D of 19.15.27.8 NMAC, to confirm that all production equipment is operating properly and there are no leaks or releases.

6. Subsection (F) Measurement or estimation of vented and flared natural gas
 - o Measurement equipment is installed to measure the volume of natural gas flared from process piping.
 - o When measurement isn't practicable, estimation of vented and flared natural gas will be completed as noted in 19.15.27.8 (F) 5-6.

VIII. Best Management Practices:

1. Operator has adequate storage and takeaway capacity for wells it chooses to recomplete as the flowlines at the sites are already in place and tied into a gathering system.
2. Operator will flare rather than vent vessel blowdown gas when technically feasible during active and/or planned maintenance to equipment on-site.
3. Operator combusts natural gas that would otherwise be vented or flared, when technically feasible.
4. Operator will shut in wells in the event of a takeaway disruption, emergency situation, or other operations where venting or flaring may occur due to equipment failures.

District I

1625 N. French Dr., Hobbs, NM 88240
Phone:(575) 393-6161 Fax:(575) 393-0720

District II

811 S. First St., Artesia, NM 88210
Phone:(575) 748-1283 Fax:(575) 748-9720

District III

1000 Rio Brazos Rd., Aztec, NM 87410
Phone:(505) 334-6178 Fax:(505) 334-6170

District IV

1220 S. St Francis Dr., Santa Fe, NM 87505
Phone:(505) 476-3470 Fax:(505) 476-3462

**State of New Mexico
Energy, Minerals and Natural
Resources
Oil Conservation Division
1220 S. St Francis Dr.
Santa Fe, NM 87505**

Form C-102
August 1, 2011

Permit 357800

WELL LOCATION AND ACREAGE DEDICATION PLAT

1. API Number 30-045-24108	2. Pool Code 71629	3. Pool Name BASIN FRUITLAND COAL (GAS)
4. Property Code 318622	5. Property Name MCCLANAHAN	6. Well No. 015E
7. OGRID No. 372171	8. Operator Name HILCORP ENERGY COMPANY	9. Elevation 5737

10. Surface Location

UL - Lot O	Section 14	Township 28N	Range 10W	Lot Idn	Feet From 910	N/S Line S	Feet From 1650	E/W Line E	County SAN JUAN
---------------	---------------	-----------------	--------------	---------	------------------	---------------	-------------------	---------------	--------------------

11. Bottom Hole Location If Different From Surface

UL - Lot	Section	Township	Range	Lot Idn	Feet From	N/S Line	Feet From	E/W Line	County
12. Dedicated Acres 320.00	13. Joint or Infill			14. Consolidation Code			15. Order No.		

NO ALLOWABLE WILL BE ASSIGNED TO THIS COMPLETION UNTIL ALL INTERESTS HAVE BEEN CONSOLIDATED OR A NON-STANDARD UNIT HAS BEEN APPROVED BY THE DIVISION

	<p>OPERATOR CERTIFICATION</p> <p><i>I hereby certify that the information contained herein is true and complete to the best of my knowledge and belief, and that this organization either owns a working interest or unleased mineral interest in the land including the proposed bottom hole location(s) or has a right to drill this well at this location pursuant to a contract with an owner of such a mineral or working interest, or to a voluntary pooling agreement or a compulsory pooling order heretofore entered by the division.</i></p> <p>E-Signed By: <i>[Signature]</i> Title: Operation Regulatory Tech Sr. Date: 1/16/2024</p>
	<p>SURVEYOR CERTIFICATION</p> <p><i>I hereby certify that the well location shown on this plat was plotted from field notes of actual surveys made by me or under my supervision, and that the same is true and correct to the best of my belief.</i></p> <p>Surveyed By: Fred B Kerr Jr Date of Survey: 10/30/1979 Certificate Number: 3950</p>

State of New Mexico
 Energy, Minerals and Natural Resources Department

Submit Electronically
 Via E-permitting

Oil Conservation Division
 1220 South St. Francis Dr.
 Santa Fe, NM 87505

NATURAL GAS MANAGEMENT PLAN

This Natural Gas Management Plan must be submitted with each Application for Permit to Drill (APD) for a new or recompleted well.

Section 1 – Plan Description Effective May 25, 2021

I. Operator: Hilcorp Energy Company **OGRID:** 372171 **Date:** 1/16/2024

II. Type: Original Amendment due to 19.15.27.9.D(6)(a) NMAC 19.15.27.9.D(6)(b) NMAC Other.

If Other, please describe: _____

III. Well(s): Provide the following information for each new or recompleted well or set of wells proposed to be drilled or proposed to be recompleted from a single well pad or connected to a central delivery point.

Well Name	API	ULSTR	Footages	Anticipated Oil BBL/D	Anticipated Gas MCF/D	Anticipated Produced Water BBL/D
McClanahan 15E	30-045-24108	O-14-28N-10W	910 FSL & 1650 FEL	0	105	1

IV. Central Delivery Point Name: Ignacio Processing Plant [See 19.15.27.9(D)(1) NMAC]

V. Anticipated Schedule: Provide the following information for each new or recompleted well or set of wells proposed to be drilled or proposed to be recompleted from a single well pad or connected to a central delivery point.

Well Name	API	Spud Date	TD Reached Date	Completion Commencement Date	Initial Flow Back Date	First Production Date
<u>McClanahan 15E</u>	<u>30-045-24108</u>					

VI. Separation Equipment: Attach a complete description of how Operator will size separation equipment to optimize gas capture.

VII. Operational Practices: Attach a complete description of the actions Operator will take to comply with the requirements of Subsection A through F of 19.15.27.8 NMAC.

VIII. Best Management Practices: Attach a complete description of Operator’s best management practices to minimize venting during active and planned maintenance.

Section 2 – Enhanced Plan
EFFECTIVE APRIL 1, 2022

Beginning April 1, 2022, an operator that is not in compliance with its statewide natural gas capture requirement for the applicable reporting area must complete this section.

Operator certifies that it is not required to complete this section because Operator is in compliance with its statewide natural gas capture requirement for the applicable reporting area.

IX. Anticipated Natural Gas Production:

Well	API	Anticipated Average Natural Gas Rate MCF/D	Anticipated Volume of Natural Gas for the First Year MCF

X. Natural Gas Gathering System (NGGS):

Operator	System	ULSTR of Tie-in	Anticipated Gathering Start Date	Available Maximum Daily Capacity of System Segment Tie-in

XI. Map. Attach an accurate and legible map depicting the location of the well(s), the anticipated pipeline route(s) connecting the production operations to the existing or planned interconnect of the natural gas gathering system(s), and the maximum daily capacity of the segment or portion of the natural gas gathering system(s) to which the well(s) will be connected.

XII. Line Capacity. The natural gas gathering system will will not have capacity to gather 100% of the anticipated natural gas production volume from the well prior to the date of first production.

XIII. Line Pressure. Operator does does not anticipate that its existing well(s) connected to the same segment, or portion, of the natural gas gathering system(s) described above will continue to meet anticipated increases in line pressure caused by the new well(s).

Attach Operator’s plan to manage production in response to the increased line pressure.

XIV. Confidentiality: Operator asserts confidentiality pursuant to Section 71-2-8 NMSA 1978 for the information provided in Section 2 as provided in Paragraph (2) of Subsection D of 19.15.27.9 NMAC, and attaches a full description of the specific information for which confidentiality is asserted and the basis for such assertion.

Section 3 - Certifications

Effective May 25, 2021

Operator certifies that, after reasonable inquiry and based on the available information at the time of submittal:

Operator will be able to connect the well(s) to a natural gas gathering system in the general area with sufficient capacity to transport one hundred percent of the anticipated volume of natural gas produced from the well(s) commencing on the date of first production, taking into account the current and anticipated volumes of produced natural gas from other wells connected to the pipeline gathering system; or

Operator will not be able to connect to a natural gas gathering system in the general area with sufficient capacity to transport one hundred percent of the anticipated volume of natural gas produced from the well(s) commencing on the date of first production, taking into account the current and anticipated volumes of produced natural gas from other wells connected to the pipeline gathering system.

If Operator checks this box, Operator will select one of the following:

Well Shut-In. Operator will shut-in and not produce the well until it submits the certification required by Paragraph (4) of Subsection D of 19.15.27.9 NMAC; or

Venting and Flaring Plan. Operator has attached a venting and flaring plan that evaluates and selects one or more of the potential alternative beneficial uses for the natural gas until a natural gas gathering system is available, including:

- (a) power generation on lease;
- (b) power generation for grid;
- (c) compression on lease;
- (d) liquids removal on lease;
- (e) reinjection for underground storage;
- (f) reinjection for temporary storage;
- (g) reinjection for enhanced oil recovery;
- (h) fuel cell production; and
- (i) other alternative beneficial uses approved by the division.

Section 4 - Notices

1. If, at any time after Operator submits this Natural Gas Management Plan and before the well is spud:

(a) Operator becomes aware that the natural gas gathering system it planned to connect the well(s) to has become unavailable or will not have capacity to transport one hundred percent of the production from the well(s), no later than 20 days after becoming aware of such information, Operator shall submit for OCD's approval a new or revised venting and flaring plan containing the information specified in Paragraph (5) of Subsection D of 19.15.27.9 NMAC; or

(b) Operator becomes aware that it has, cumulatively for the year, become out of compliance with its baseline natural gas capture rate or natural gas capture requirement, no later than 20 days after becoming aware of such information, Operator shall submit for OCD's approval a new or revised Natural Gas Management Plan for each well it plans to spud during the next 90 days containing the information specified in Paragraph (2) of Subsection D of 19.15.27.9 NMAC, and shall file an update for each Natural Gas Management Plan until Operator is back in compliance with its baseline natural gas capture rate or natural gas capture requirement.

2. OCD may deny or conditionally approve an APD if Operator does not make a certification, fails to submit an adequate venting and flaring plan which includes alternative beneficial uses for the anticipated volume of natural gas produced, or if OCD determines that Operator will not have adequate natural gas takeaway capacity at the time a well will be spud.

I certify that, after reasonable inquiry, the statements in and attached to this Natural Gas Management Plan are true and correct to the best of my knowledge and acknowledge that a false statement may be subject to civil and criminal penalties under the Oil and Gas Act.

Signature: 
Printed Name: Amanda Walker
Title: Operation Regulatory Tech Sr.
E-mail Address: mwalker@hilcorp.com
Date: 1/16/2024
Phone: 346-237-2177

OIL CONSERVATION DIVISION
(Only applicable when submitted as a standalone form)

Approved By:
Title:
Approval Date:
Conditions of Approval:

VI. Separation Equipment:

Hilcorp Energy Company (HEC or Operator) production facilities include separation equipment designed to efficiently separate gas from liquid phases to optimize gas capture based on projected and estimated volumes from the targeted pool of our recomplete project. HEC will utilize flowback separation equipment and production separation equipment designed and built to industry specifications after the recomplete to optimize gas capture and send gas to sales or flare based on analytical composition. HEC operates facilities that are typically one-well facilities. Production separation equipment is upgraded prior to well being completed, if determined to be undersized or inadequate. This equipment is already on-site and tied into our sales gas lines prior to the recomplete operations.

VII. Operational Practices:

1. Subsection (A) Venting and Flaring of Natural Gas
 - o HEC understands the requirements of NMAC 19.15.27.8 which outlines that the venting and flaring of natural gas during drilling, completion or production operations that constitutes waste as defined in 19.15.2 are prohibited.
2. Subsection (B) Venting and Flaring during drilling operations
 - o This gas capture plan isn't for a well being drilled.
3. Subsection (C) Venting and flaring during completion or recompletion
 - o Flowlines will be routed for flowback fluids into a completion or storage tank and if feasible under well conditions, flare rather than vent and commence operation of a separator as soon as it is technically feasible for a separator to function.
 - o At any point in the well life (completion, production, inactive) an audio, visual and olfactory inspection be performed at prescribed intervals (weekly or monthly) pursuant to Subsection D of 19.15.27.8 NMAC, to confirm that all production equipment is operating properly and there are no leaks or releases.
4. Subsection (D) Venting and flaring during production operations
 - o At any point in the well life (completion, production, inactive) an audio, visual and olfactory inspection be performed at prescribed intervals (weekly or monthly) pursuant to Subsection D of 19.15.27.8 NMAC, to confirm that all production equipment is operating properly and there are no leaks or releases.
 - o Monitor manual liquid unloading for wells on-site or in close proximity (<30 minutes' drive time), take reasonable actions to achieve a stabilized rate and pressure at the earliest practical time, and take reasonable actions to minimize venting to the maximum extent practicable.
 - o HEC will not vent or flare except during the approved activities listed in NMAC 19.15.27.8 (D) 1-4.
5. Subsection (E) Performance standards
 - o All tanks and separation equipment are designed for maximum throughput and pressure to minimize waste.
 - o If a flare is utilized during production operations it will have a continuous pilot and is located more than 100 feet from any known well or storage tanks.
 - o At any point in the well life (completion, production, inactive) an audio, visual and olfactory inspection be performed at prescribed intervals (weekly or monthly) pursuant to Subsection D of 19.15.27.8 NMAC, to confirm that all production equipment is operating properly and there are no leaks or releases.

6. Subsection (F) Measurement or estimation of vented and flared natural gas
 - o Measurement equipment is installed to measure the volume of natural gas flared from process piping.
 - o When measurement isn't practicable, estimation of vented and flared natural gas will be completed as noted in 19.15.27.8 (F) 5-6.

VIII. Best Management Practices:

1. Operator has adequate storage and takeaway capacity for wells it chooses to recomplete as the flowlines at the sites are already in place and tied into a gathering system.
2. Operator will flare rather than vent vessel blowdown gas when technically feasible during active and/or planned maintenance to equipment on-site.
3. Operator combusts natural gas that would otherwise be vented or flared, when technically feasible.
4. Operator will shut in wells in the event of a takeaway disruption, emergency situation, or other operations where venting or flaring may occur due to equipment failures.

From: [McClure, Dean, EMNRD](#) on behalf of [Engineer, OCD, EMNRD](#)
To: [Mandi Walker](#); [Cheryl Weston](#)
Cc: [McClure, Dean, EMNRD](#); [Lowe, Leonard, EMNRD](#); [Rikala, Ward, EMNRD](#); [Wrinkle, Justin, EMNRD](#); [Powell, Brandon, EMNRD](#); [Paradis, Kyle O](#); dmankiew@blm.gov
Subject: Approved Administrative Order DHC-5384
Date: Wednesday, May 22, 2024 3:46:05 PM
Attachments: [DHC5384 Order.pdf](#)

NMOCD has issued Administrative Order DHC-5384 which authorizes Hilcorp Energy Company (372171) to downhole commingle production within the following well:

Well Name: McClanahan #15E

Well API: 30-045-24108

The administrative order is attached to this email and can also be found online at OCD Imaging.

Please review the content of the order to ensure you are familiar with the authorities granted and any conditions of approval. If you have any questions regarding this matter, please contact me.

Dean McClure
Petroleum Engineer, Oil Conservation Division
New Mexico Energy, Minerals and Natural Resources Department
(505) 469-8211



May 16, 2024

**New Mexico Oil Conservation Division
1220 South St. Francis Drive
Santa Fe, NM 87505**

**Re: C-107A (Downhole Commingle)
McClanahan 15E
API No. 30-045-24108
O-14, T28N-R10W
San Juan County, NM**

Gentlemen:

Concerning Hilcorp Energy Company's C-107A application to downhole commingle production in the subject well, this letter serves to confirm the following:

All working, royalty and overriding royalty interests are identical between the Basin Dakota (Pool Code: 71599), Otero Chacra (Pool Code: 82329) and Basin Fruitland Coal (Pool Code: 71629) in the spacing units dedicated to these formations. Therefore, no notice to interest owners is required.

The spacing units attributable to these formations are comprised of Federal Leases. Therefore, pursuant to Subsection C.(1) of 19.15.12.11 NMAC, written notice has been sent to the Bureau of Land Management as of the date of this letter.

If you have any questions or concerns, please contact the undersigned using the information provided below.

Sincerely,

By: HILCORP ENERGY COMPANY,
Its General Partner

A handwritten signature in black ink, appearing to read 'Carson Parker Rice', written over a light blue horizontal line.

Carson Parker Rice
Landman – San Juan Basin
Hilcorp Energy Company
1111 Travis Street
Houston, Texas 77002
713-757-7108 Direct
Email: carice@hilcorp.com

District I
1625 N. French Drive, Hobbs, NM 88240

State of New Mexico
Energy, Minerals and Natural Resources Department

Form C-107A
Revised August 1, 2011

District II
811 S. First St., Artesia, NM 88210

Oil Conservation Division
1220 South St. Francis Dr.
Santa Fe, New Mexico 87505

APPLICATION TYPE
 Single Well
 Establish Pre-Approved Pools
EXISTING WELLBORE
 Yes No

District III
1000 Rio Brazos Road, Aztec, NM 87410

District IV
1220 S. St. Francis Dr., Santa Fe, NM 87505

APPLICATION FOR DOWNHOLE COMMINGLING

Hilcorp Energy Company 382 Road 3100, Aztec, NM 87410
Operator Address
McClanahan **15E** **O-14-28N-10W** **San Juan**
Lease Well No. Unit Letter-Section-Township-Range County

OGRID No. 372171 Property Code 318622 API No. 30-045-24108 Lease Type: Federal State Fee

DATA ELEMENT	UPPER ZONE	INTERMEDIATE ZONE	LOWER ZONE
Pool Name	Basin Fruitland Coal	Otero Chacra	Dakota
Pool Code	71629	82329	71599
Top and Bottom of Pay Section (Perforated or Open-Hole Interval)	1671' - 1891'	2868' - 3318'	6263' - 6434'
Method of Production (Flowing or Artificial Lift)	Artificial Lift	Artificial Lift	Artificial Lift
Bottomhole Pressure (Note: Pressure data will not be required if the bottom perforation in the lower zone is within 150% of the depth of the top perforation in the upper zone)	29 psi	173 psi	281 psi
Oil Gravity or Gas BTU (Degree API or Gas BTU)	1145 BTU	1183 BTU	1297 BTU
Producing, Shut-In or New Zone	New Zone	Producing	Producing
Date and Oil/Gas/Water Rates of Last Production. (Note: For new zones with no production history, applicant shall be required to attach production estimates and supporting data.)	Date: Rates:	Date: 10/1//2023 Rates: Oil: 0 Gas: 548 Water: 0	Date: 10/1//2023 Rates: Oil: 0 Gas: 507 Water: 0
Fixed Allocation Percentage (Note: If allocation is based upon something other than current or past production, supporting data or explanation will be required.)	Oil Gas % %	Oil Gas % %	Oil Gas % %

ADDITIONAL DATA

Are all working, royalty and overriding royalty interests identical in all commingled zones? Yes No
 If not, have all working, royalty and overriding royalty interest owners been notified by certified mail? Yes No
 Are all produced fluids from all commingled zones compatible with each other? Yes No
 Will commingling decrease the value of production? Yes No
 If this well is on, or communitized with, state or federal lands, has either the Commissioner of Public Lands or the United States Bureau of Land Management been notified in writing of this application? Yes No

NMOCD Reference Case No. applicable to this well: _____

Attachments:

- C-102 for each zone to be commingled showing its spacing unit and acreage dedication.
- Production curve for each zone for at least one year. (If not available, attach explanation.)
- For zones with no production history, estimated production rates and supporting data.
- Data to support allocation method or formula.
- Notification list of working, royalty and overriding royalty interests for uncommon interest cases.
- Any additional statements, data or documents required to support commingling.

PRE-APPROVED POOLS

If application is to establish Pre-Approved Pools, the following additional information will be required:

- List of other orders approving downhole commingling within the proposed Pre-Approved Pools
- List of all operators within the proposed Pre-Approved Pools
- Proof that all operators within the proposed Pre-Approved Pools were provided notice of this application.
- Bottomhole pressure data.

I hereby certify that the information above is true and complete to the best of my knowledge and belief.

SIGNATURE  TITLE Operations/Regulatory Technician DATE 3/27/2024

TYPE OR PRINT NAME Amanda Walker TELEPHONE NO. (346) 237-2177

E-MAIL ADDRESS mwalker@hilcorp.com

From: [Mandi Walker](#)
To: [McClure, Dean, EMNRD](#); [Cheryl Weston](#)
Cc: [Lowe, Leonard, EMNRD](#); [Griffin Selby](#); [Trey Misuraca](#)
Subject: RE: [EXTERNAL] Action ID: 304274; DHC-5384
Date: Thursday, May 16, 2024 12:10:13 PM
Attachments: [McClanahan 15E C107A 30-045-24108 DHC Land Letter.pdf](#)

Good afternoon Dean,

I have researched each of the wells provided for the gas/water analysis and there is no H2S present in the wells used. There is also no H2S present in the McClanahan 15E.

I have attached the land letter regarding the identical interests, apologies for missing that in the application that I submitted.

For the range of 4190' to 4399', I spoke w3ith Trey and he mentioned this was a MV test that was done by the previous operator in 1980 and then subsequently squeezed off in 1999, we have no intentions of opening those squeeze holes.

Let me know if this answers your questions for your continued review.

Thank you,

Mandi Walker

SJE/SJN (1,2,7) Regulatory Technician Sr.

Office: 346.237.2177

mwalker@hilcorp.com

From: McClure, Dean, EMNRD <Dean.McClure@emnrd.nm.gov>
Sent: Thursday, May 16, 2024 10:45 AM
To: Mandi Walker <mwalker@hilcorp.com>; Cheryl Weston <cweston@hilcorp.com>
Cc: Lowe, Leonard, EMNRD <Leonard.Lowe@emnrd.nm.gov>
Subject: [EXTERNAL] Action ID: 304274; DHC-5384

CAUTION: External sender. DO NOT open links or attachments from UNKNOWN senders.

To whom it may concern (c/o Mandi Walker for Hilcorp Energy Company),

The Division is reviewing the following application:

Action ID	304274
Admin No.	DHC-5384
Applicant	Hilcorp Energy Company (372171)
Title	McClanahan #15E

Sub. Date	1/17/24
------------------	---------

Please provide the following additional supplemental documents:

- Please provide a supplemental document with a landman's statement regarding identical interest between the spacing units and pools in this proposed commingling project.

Please provide additional information regarding the following:

- Please provide the quantity of H2S for each of the pools.
- Please provide a status on the MV perfs from 4190 to 4399 depicted within the WBD for this well. Hilcorp may have addressed them as a part of the Division's review of the NOI to recomplete; however if so, please address them again for purposes of including that within the admin file for this application.

Additional notes:

-

All additional supplemental documents and information may be provided via email and should be done by replying to this email. The produced email chain will be uploaded to the file for this application.

Please note that failure to take steps to address each of the requests made in this email within 10 business days of receipt of this email may result in the Division rejecting the application requiring the submittal of a new application by the applicant once it is prepared to address each of the topics raised.

Dean McClure
Petroleum Engineer, Oil Conservation Division
New Mexico Energy, Minerals and Natural Resources Department
(505) 469-8211

The information contained in this email message is confidential and may be legally privileged and is intended only for the use of the individual or entity named above. If you are not an intended recipient or if you have received this message in error, you are hereby notified that any dissemination, distribution, or copy of this email is strictly prohibited. If you have received this email in error, please immediately notify us by return email or telephone if the sender's phone number is listed above, then promptly and permanently delete this message.

While all reasonable care has been taken to avoid the transmission of viruses, it is the responsibility of the recipient to ensure that the onward transmission, opening, or use of this message and any attachments will not adversely affect its systems or data. No responsibility is accepted by the company in this regard and the recipient should carry out such virus and other checks as it considers appropriate.

**STATE OF NEW MEXICO
ENERGY, MINERALS AND NATURAL RESOURCES DEPARTMENT
OIL CONSERVATION DIVISION**

**APPLICATION FOR DOWNHOLE COMMINGLING
SUBMITTED BY HILCORP ENERGY COMPANY**

ORDER NO. DHC-5384

ORDER

The Director of the New Mexico Oil Conservation Division (“OCD”), having considered the application and the recommendation of the Engineering Bureau, issues the following Order.

FINDINGS OF FACT

1. Hilcorp Energy Company (“Applicant”) submitted a complete application (“Application”) to downhole commingle the pools described in Exhibit A (“the Pools”) within the well bore of the well identified in Exhibit A (“the Well”).
2. Applicant proposed a method to allocate the oil and gas production from the Well to each of the Pools that is satisfactory to the OCD and protective of correlative rights.
3. Applicant has certified that the proposed commingling of the Pools shall not result in shut-in or flowing well bore pressure in excess of the commingled pool’s fracture parting pressure.
4. Applicant has certified that all produced fluids from all the Pools are compatible with each other.
5. Applicant has certified that downhole commingling the Pools will not decrease the value of the oil and gas production.
6. To the extent that ownership is identical, Applicant submitted a certification by a licensed attorney or qualified petroleum landman that ownership in the Pools is identical as defined by 19.15.12.7(B) NMAC.
7. Applicant provided notice of the Application to the Bureau of Land Management (“BLM”) or New Mexico State Land Office (“NMSLO”), as applicable.

CONCLUSIONS OF LAW

8. OCD has jurisdiction to issue this Order pursuant to the Oil and Gas Act, NMSA 1978, Sections 70-2-6, 70-2-11, 70-2-12, 70-2-16, 70-2-17, and 19.15.12 NMAC.
9. The downhole commingling of the Pools is common, or Applicant has provided evidence that the fluids are compatible and will not damage the Pools in accordance with 19.15.12.11(A)(1) NMAC.
10. The bottom perforation of the lower zone is within one hundred fifty percent (150%) of the depth of the top perforation in the upper zone or Applicant has provided evidence that the proposed commingling of the Pools shall not result in shut-in or flowing well bore pressure

in excess of the commingled pool's fracture parting pressure in accordance with 19.15.12.11(A)(3) NMAC.

11. Applicant's proposed method of allocation, as modified herein, complies with 19.15.12.11(A)(8) NMAC.
12. By granting the Application with the conditions specified below, this Order prevents waste and protects correlative rights, public health, and the environment.

ORDER

1. Applicant is authorized to downhole commingle the Pools described in Exhibit A within the well bore of the well identified in Exhibit A.
2. This Order supersedes Orders DHC-1627 and DHC-1634.
3. Applicant shall allocate a fixed percentage of the oil production from the Well to each of the Pools until a different plan to allocate oil production is approved by OCD. Of the oil production from the Well:
 - a. zero percent (0%) shall be allocated to the BASIN FRUITLAND COAL (GAS) pool (pool ID: 71629);
 - b. zero percent (0%) shall be allocated to the OTERO CHACRA (GAS) pool (pool ID: 82329); and
 - c. one hundred percent (100%) shall be allocated to the BASIN DAKOTA (PRORATED GAS) pool (pool ID: 71599).

Applicant shall allocate gas production to the new pool(s) equal to the total gas production from the Well minus the projected gas production from the current pool(s) until a different plan to allocate gas production is approved by OCD. The new pool(s) are:

- a. the BASIN FRUITLAND COAL (GAS) pool (pool ID: 71629).

The current pool(s) are:

- a. the OTERO CHACRA (GAS) pool (pool ID: 82329); and
- b. the BASIN DAKOTA (PRORATED GAS) pool (pool ID: 71599).

Until a different plan to allocate gas production is approved by OCD, of the projected gas production allocated to the current pools:

- a. fifty-two percent (52%) shall be allocated to the OTERO CHACRA (GAS) pool (pool ID: 82329); and
- b. forty-eight percent (48%) shall be allocated to the BASIN DAKOTA (PRORATED GAS) pool (pool ID: 71599).

Applicant shall calculate the oil and gas production average during the fourth year after the commencement of commingling, which shall be used to establish a fixed percentage of the total oil and gas production that shall be allocated to each of the Pools ("fixed percentage allocation plan"). No later than ninety (90) days after the fourth year, Applicant shall submit a Form C-103 to the OCD Engineering Bureau that includes the fixed percentage allocation plan and all data used to determine it. If Applicant fails to do so, this Order shall terminate

on the following day. If OCD denies the fixed percentage allocation plan, this Order shall terminate on the date of such action. If OCD approves the percentage allocation plan with or without modifications, then the approved percentage allocation plan shall be used to determine oil and gas allocation starting on the date of such action until the Well is plugged and abandoned.

4. If an alteration is made to the Well or a condition within the Well changes which may cause the allocation of production to the Pools as approved within this Order to become inaccurate, then no later than sixty (60) days after that event, Applicant shall submit Form C-103 to the OCD Engineering Bureau describing the event and include a revised allocation plan. If OCD denies the revised allocation plan, this Order shall terminate on the date of such action.
5. If any of the pools being commingled is prorated, or the Well's production has been restricted by an OCD order in any manner, the allocated production from each producing pool in the commingled well bore shall not exceed the top oil or gas allowable rate for a well in that pool or rate restriction applicable to the well.
6. If the Well is deepened, then no later than forty-five (45) days after the Well is deepened, Applicant shall conduct and provide logs to OCD that are sufficient for OCD to determine which pool(s) each new completed interval of the Well will produce from.
7. If the downhole commingling of the Pools reduces the value of the oil and gas production to less than if it had remained segregated, no later than sixty (60) days after the decrease in value has occurred Applicant shall submit a new downhole commingling application to OCD to amend this Order to remove the pool that caused the decrease in value. If Applicant fails to submit a new application, this Order shall terminate on the following day, and if OCD denies the application, this Order shall terminate on the date of such action.
8. If a completed interval of the Well is altered from what is submitted within the Application as identified in Exhibit A, then no later than sixty (60) days after the alteration, Applicant shall submit Form C-103 to the OCD Engineering Bureau detailing the alteration and completed interval.
9. If OCD determines that Applicant has failed to comply with any provision of this Order, OCD may take any action authorized by the Oil and Gas Act or the New Mexico Administrative Code (NMAC).
10. OCD retains jurisdiction of this matter and reserves the right to modify or revoke this Order as it deems necessary.

**STATE OF NEW MEXICO
OIL CONSERVATION DIVISION**

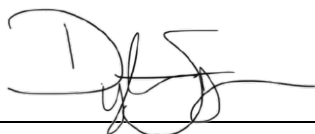

**DYLAN M. FUGE
DIRECTOR (ACTING)**

DATE: 5/22/24

State of New Mexico
Energy, Minerals and Natural Resources Department

Exhibit A

Order: **DHC-5384**

Operator: **Hilcorp Energy Company (372171)**

Well Name: **McClanahan #15E**

Well API: **30-045-24108**

	Pool Name: BASIN FRUITLAND COAL (GAS)		
Upper Zone	Pool ID: 71629	Current:	New: X
	Allocation:	Oil: 0.0%	Gas: subt
		Top: 1,671	Bottom: 1,891

	Pool Name: OTERO CHACRA (GAS)		
Intermediate Zone	Pool ID: 82329	Current: X	New:
	Allocation:	Oil: 0.0%	Gas: 52.0%
		Top: 2,868	Bottom: 3,318

Bottom of Interval within 150% of Upper Zone's Top of Interval: **NO**

	Pool Name: BASIN DAKOTA (PRORATED GAS)		
Lower Zone	Pool ID: 71599	Current: X	New:
	Allocation:	Oil: 100.0%	Gas: 48.0%
		Top: 6,263	Bottom: 6,434

Bottom of Interval within 150% of Upper Zone's Top of Interval: **NO**

District I
 1625 N. French Dr., Hobbs, NM 88240
 Phone:(575) 393-6161 Fax:(575) 393-0720

District II
 811 S. First St., Artesia, NM 88210
 Phone:(575) 748-1283 Fax:(575) 748-9720

District III
 1000 Rio Brazos Rd., Aztec, NM 87410
 Phone:(505) 334-6178 Fax:(505) 334-6170

District IV
 1220 S. St Francis Dr., Santa Fe, NM 87505
 Phone:(505) 476-3470 Fax:(505) 476-3462

State of New Mexico
Energy, Minerals and Natural Resources
Oil Conservation Division
1220 S. St Francis Dr.
Santa Fe, NM 87505

CONDITIONS

Action 304274

CONDITIONS

Operator: HILCORP ENERGY COMPANY 1111 Travis Street Houston, TX 77002	OGRID: 372171
	Action Number: 304274
	Action Type: [C-107] Down Hole Commingle (C-107A)

CONDITIONS

Created By	Condition	Condition Date
dmcclure	Please review the content of the order to ensure you are familiar with the authorities granted and any conditions of approval. If you have any questions regarding this matter, please contact me.	5/22/2024