

ID NO. 335363

NSP - 2205

Revised March 23, 2017

RECEIVED: 04/19/24	REVIEWER:	TYPE:	APP NO: pLEL2412457235
--------------------	-----------	-------	------------------------

ABOVE THIS TABLE FOR OCD DIVISION USE ONLY

NEW MEXICO OIL CONSERVATION DIVISION
- Geological & Engineering Bureau -
1220 South St. Francis Drive, Santa Fe, NM 87505



ADMINISTRATIVE APPLICATION CHECKLIST

THIS CHECKLIST IS MANDATORY FOR ALL ADMINISTRATIVE APPLICATIONS FOR EXCEPTIONS TO DIVISION RULES AND REGULATIONS WHICH REQUIRE PROCESSING AT THE DIVISION LEVEL IN SANTA FE

Applicant: Mewbourne Oil Company	OGRID Number: 14744
Well Name: Judge 3/4 Fed Com #621H and Judge 3/4 Fed Com #623H	API: 30-015-54860 & 30-015-53851
Pool: Parkway, Bone Spring	Pool Code: 49622

SUBMIT ACCURATE AND COMPLETE INFORMATION REQUIRED TO PROCESS THE TYPE OF APPLICATION INDICATED BELOW

- 1) **TYPE OF APPLICATION:** Check those which apply for [A]
A. Location – Spacing Unit – Simultaneous Dedication
☐ NSL ☐ NSP (PROJECT AREA) ☒ NSP (PRORATION UNIT) ☐ SD
B. Check one only for [I] or [II]
[I] Commingling – Storage – Measurement
☐ DHC ☐ CTB ☐ PLC ☐ PC ☐ OLS ☐ OLM
[II] Injection – Disposal – Pressure Increase – Enhanced Oil Recovery
☐ WFX ☐ PMX ☐ SWD ☐ IPI ☐ EOR ☐ PPR

- 2) **NOTIFICATION REQUIRED TO:** Check those which apply.
A. ☒ Offset operators or lease holders
B. ☐ Royalty, overriding royalty owners, revenue owners
C. ☐ Application requires published notice
D. ☒ Notification and/or concurrent approval by SLO
E. ☒ Notification and/or concurrent approval by BLM
F. ☐ Surface owner
G. ☒ For all of the above, proof of notification or publication is attached, and/or,
H. ☐ No notice required

FOR OCD ONLY	
<input type="checkbox"/>	Notice Complete
<input type="checkbox"/>	Application Content Complete

- 3) **CERTIFICATION:** I hereby certify that the information submitted with this application for administrative approval is **accurate** and **complete** to the best of my knowledge. I also understand that **no action** will be taken on this application until the required information and notifications are submitted to the Division.

Note: Statement must be completed by an individual with managerial and/or supervisory capacity.

Braxton Blandford

Print or Type Name

Braxton Blandford

Signature

4/16/2024

Date

432-682-3715

Phone Number

bblandford@mewbourne.com

e-mail Address

MEWBOURNE OIL COMPANY

500 WEST TEXAS AVENUE, SUITE 1020
MIDLAND, TEXAS 79701-4279

TELEPHONE (432) 682-3715

April 16, 2024

Via Certified Mail

New Mexico Oil Conservation Division
1220 S. St. Francis Drive
Santa Fe, New Mexico 87505
Attn: Mr. Leonard Lowe
Division Director

Re: Application for Non-Standard Proration Unit
Judge 3/4 Fed Com #621H (B3AD)
Surface Location: 1660 FNL & 250 FEL (Section 3)
First Take Point: 500 FNL & 100 FEL (Section 3)
Bottomhole Location/Last Take Point: 500 FNL & 100 FWL (Section 4)
Judge 3/4 Fed Com #623H (B3HE)
Surface Location: 1690 FNL & 250 FEL (Section 3)
First Take Point: 1850 FNL & 100 FEL (Section 3)
Bottomhole Location/Last Take Point: 1850 FNL & 100 FWL (Section 4)
Sections 3 & 4, T-20-S, R-29-E, NMPM
Eddy County, New Mexico

Dear Mr. Lowe:

Pursuant to Division Rule 19.15.16.15(B)(5), Mewbourne Oil Company ("Mewbourne") respectfully requests administrative approval of a non-standard proration unit for its proposed Judge 3/4 wells listed above. These wells will be drilled as horizontal oil wells in the Parkway, Bone Spring (Oil) pool (49622).

The Judge 3/4 Fed Com #621H (B3AD) and Judge 3/4 Fed Com #623H (B3HE) wells will be dedicated to a 656.12-acre proration unit comprising the N/2 of Sections 3 and 4.

The affected offset acreage comprises the S/2S/2 of Sections 33 and 34, SE/4SE/4 of Section 32, SW/4SW/4 of Section 35, T19S, R29E, Eddy County, New Mexico. Additional offset acreage is as follows, Lot 4, SW/4NW/4, NW/4SW/4 of Section 2, Lot 1, SE/4NE/4, NE/4SE/4 of Section 5, and the N/2S/2 of Sections 3 and 4, T20S, R29E, Eddy County, New Mexico. Notice of this application is being provided to all parties listed on the attached list of affected parties.

Mewbourne is seeking approval of this NSP to eliminate the need for separate production facilities and additional administrative approvals. Therefore, reducing waste while protecting correlative rights within the referenced horizontal spacing unit.

Notice by certified mail, return receipt requested, has been given to the affected parties listed in the notification list attached.

Thank you for your consideration of this application. Should you have any questions regarding the above, please email me at bblandford@mewbourne.com or call me at (432) 682-3715.

Sincerely,

MEWBOURNE OIL COMPANY

A handwritten signature in blue ink that reads "Braxton Blandford". The signature is written in a cursive style with a large, stylized 'B'.

Braxton Blandford
Landman

District I
1625 N. French Dr., Hobbs, NM 88240
Phone: (575) 393-6161 Fax: (575) 393-0720
District II
811 S. First St., Artesia, NM 88210
Phone: (575) 748-1283 Fax: (575) 748-9720
District III
1000 Rio Brazos Road, Aztec, NM 87410
Phone: (505) 334-6178 Fax: (505) 334-6170
District IV
1220 S. St. Francis Dr., Santa Fe, NM 87505
Phone: (505) 476-3460 Fax: (505) 476-3462

State of New Mexico
Energy, Minerals & Natural Resources Department
OIL CONSERVATION DIVISION
1220 South St. Francis Dr.
Santa Fe, NM 87505

Form C-102
Revised August 1, 2011
Submit one copy to appropriate
District Office

☐ AMENDED REPORT

WELL LOCATION AND ACREAGE DEDICATION PLAT

¹ API Number 30-015-54860		² Pool Code 49622		³ Pool Name PARKWAY, BONE SPRING	
⁴ Property Code		⁵ Property Name JUDGE 3/4 B3AD FED COM			⁶ Well Number 1H
⁷ OGRID NO. 14744		⁸ Operator Name MEWBOURNE OIL COMPANY			⁹ Elevation 3316'

¹⁰ Surface Location

UL or lot no.	Section	Township	Range	Lot Idn	Feet from the	North/South line	Feet From the	East/West line	County
H	3	20S	29E		1660	NORTH	250	EAST	EDDY

¹¹ Bottom Hole Location If Different From Surface

UL or lot no.	Section	Township	Range	Lot Idn	Feet from the	North/South line	Feet from the	East/West line	County
4	4	20S	29E		500	NORTH	100	WEST	EDDY
¹² Dedicated Acres 656.12	¹³ Joint or Infill	¹⁴ Consolidation Code	¹⁵ Order No.						

No allowable will be assigned to this completion until all interest have been consolidated or a non-standard unit has been approved by the division.

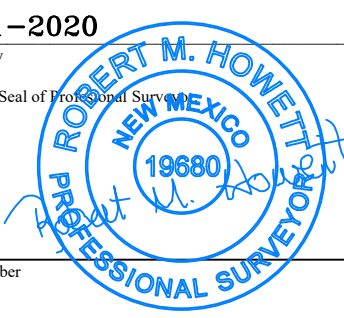
¹⁶ GEODETIC DATA NAD 83 GRID - NM EAST SURFACE LOCATION N: 584068.4 - E: 627043.7 LAT: 32.6053478° N LONG: 104.0550075° W BOTTOM HOLE N: 585249.5 - E: 616797.5 LAT: 32.6086635° N LONG: 104.0882722° W			CORNER DATA NAD 83 GRID - NM EAST A: FOUND BRASS CAP "1916" N: 580365.0 - E: 616706.0 B: FOUND BRASS CAP "1916" N: 583011.3 - E: 616701.2 C: FOUND BRASS CAP "1916" N: 585749.7 - E: 616696.7 D: FOUND BRASS CAP "1916" N: 585732.8 - E: 621973.1 E: FOUND BRASS CAP "1916" N: 585727.8 - E: 627298.2 F: FOUND BRASS CAP "1916" N: 583042.4 - E: 627290.7 G: FOUND BRASS CAP "1916" N: 580395.9 - E: 627283.8			H: FOUND BRASS CAP "1916" N: 580392.7 - E: 624633.9 I: FOUND BRASS CAP "1916" N: 580390.8 - E: 621985.4 J: FOUND BRASS CAP "1916" N: 580378.3 - E: 619346.4 K: FOUND BRASS CAP "1916" N: 583032.9 - E: 621979.1		
S 89°48'58" E 5277.72' S 89°56'48" E 5326.34' S 89°42'41" W 2641.13' S 89°43'42" W 2639.66' S 89°57'31" W 2649.04' S 89°55'55" W 2650.57' S 00°08'12" E 2642.70' S 00°07'38" E 2700.58' S 00°09'00" W 2647.23' S 00°09'36" W 2686.03' S 00°05'35" W 2739.10' S 00°06'15" W 2646.94' S 00°08'12" E 2642.70'			LOT 3 (42.57 Ac.) LOT 2 (42.25 Ac.) LOT 1 (41.92 Ac.) LOT 4 (41.72 Ac.) LOT 3 (41.66 Ac.) LOT 2 (41.58 Ac.) LOT 1 (41.52 Ac.) LOT 4 (42.90 Ac.) B.H. S.L. 500' 100' 1660' 250'			¹⁷ OPERATOR CERTIFICATION I hereby certify that the information contained herein is true and complete to the best of my knowledge and belief, and that this organization either owns a working interest or unleased mineral interest in the land including the proposed bottom hole location or has a right to drill this well at this location pursuant to a contract with an owner of such a mineral or working interest, or to a voluntary pooling agreement or a compulsory pooling order heretofore entered by the division. Signature _____ Date _____ Printed Name _____ E-mail Address _____		
						¹⁸ SURVEYOR CERTIFICATION I hereby certify that the well location shown on this plat was plotted from field notes of actual surveys made by me or under my supervision, and that the same is true and correct to the best of my belief. 08-11-2020 Date of Survey Signature and Seal of Professional Surveyor  19680 Certificate Number		
						LS20080351		

District I
1625 N. French Dr., Hobbs, NM 88240
Phone: (575) 393-6161 Fax: (575) 393-0720
District II
811 S. First St., Artesia, NM 88210
Phone: (575) 748-1283 Fax: (575) 748-9720
District III
1000 Rio Brazos Road, Aztec, NM 87410
Phone: (505) 334-6178 Fax: (505) 334-6170
District IV
1220 S. St. Francis Dr., Santa Fe, NM 87505
Phone: (505) 476-3460 Fax: (505) 476-3462

State of New Mexico
Energy, Minerals & Natural Resources Department
OIL CONSERVATION DIVISION
1220 South St. Francis Dr.
Santa Fe, NM 87505

Form C-102
Revised August 1, 2011
Submit one copy to appropriate
District Office

☐ AMENDED REPORT

WELL LOCATION AND ACREAGE DEDICATION PLAT

¹ API Number 30-015-53851		² Pool Code 49622		³ Pool Name PARKWAY, BONE SPRING	
⁴ Property Code		⁵ Property Name JUDGE 3/4 B3HE FED COM			⁶ Well Number 1H
⁷ OGRID NO. 14744		⁸ Operator Name MEWBOURNE OIL COMPANY			⁹ Elevation 3316'

¹⁰ Surface Location

UL or lot no.	Section	Township	Range	Lot Idn	Feet from the	North/South line	Feet From the	East/West line	County
H	3	20S	29E		1690	NORTH	250	EAST	EDDY

¹¹ Bottom Hole Location If Different From Surface

UL or lot no.	Section	Township	Range	Lot Idn	Feet from the	North/South line	Feet from the	East/West line	County
E	4	20S	29E		1850	NORTH	100	WEST	EDDY
¹² Dedicated Acres 656.12	¹³ Joint or Infill	¹⁴ Consolidation Code	¹⁵ Order No.						

No allowable will be assigned to this completion until all interest have been consolidated or a non-standard unit has been approved by the division.

<p>¹⁶</p> <p><u>GEODETTIC DATA</u> NAD 83 GRID - NM EAST</p> <p><u>SURFACE LOCATION</u> N: 584038.4 - E: 627043.6</p> <p>LAT: 32.6052652° N LONG: 104.0550081° W</p> <p><u>BOTTOM HOLE</u> N: 583899.9 - E: 616799.7</p> <p>LAT: 32.6049537° N LONG: 104.0882752° W</p>			<p><u>CORNER DATA</u> NAD 83 GRID - NM EAST</p> <p>A: FOUND BRASS CAP "1916" N: 580365.0 - E: 616706.0</p> <p>B: FOUND BRASS CAP "1916" N: 583011.3 - E: 616701.2</p> <p>C: FOUND BRASS CAP "1916" N: 585749.7 - E: 616696.7</p> <p>D: FOUND BRASS CAP "1916" N: 585732.8 - E: 621973.1</p> <p>E: FOUND BRASS CAP "1916" N: 585727.8 - E: 627298.2</p> <p>F: FOUND BRASS CAP "1916" N: 583042.4 - E: 627290.7</p> <p>G: FOUND BRASS CAP "1916" N: 580395.9 - E: 627283.8</p>			<p>H: FOUND BRASS CAP "1916" N: 580392.7 - E: 624633.9</p> <p>I: FOUND BRASS CAP "1916" N: 580390.8 - E: 621985.4</p> <p>J: FOUND BRASS CAP "1916" N: 580378.3 - E: 619346.4</p> <p>K: FOUND BRASS CAP "1916" N: 583032.9 - E: 621979.1</p>	<p>¹⁷ OPERATOR CERTIFICATION I hereby certify that the information contained herein is true and complete to the best of my knowledge and belief, and that this organization either owns a working interest or unleased mineral interest in the land including the proposed bottom hole location or has a right to drill this well at this location pursuant to a contract with an owner of such a mineral or working interest, or to a voluntary pooling agreement or a compulsory pooling order heretofore entered by the division.</p> <p>Signature _____ Date _____</p> <p>Printed Name _____</p> <p>E-mail Address _____</p>		
<p><u>LOT 4</u> (42.90 Ac.)</p> <p><u>LOT 3</u> (42.57 Ac.)</p> <p><u>LOT 2</u> (42.25 Ac.)</p> <p><u>LOT 1</u> (41.92 Ac.)</p> <p><u>LOT 4</u> (41.72 Ac.)</p> <p><u>LOT 3</u> (41.66 Ac.)</p> <p><u>LOT 2</u> (41.58 Ac.)</p> <p><u>LOT 1</u> (41.52 Ac.)</p>			<p><u>LOT 4</u> (42.90 Ac.)</p> <p><u>LOT 3</u> (42.57 Ac.)</p> <p><u>LOT 2</u> (42.25 Ac.)</p> <p><u>LOT 1</u> (41.92 Ac.)</p> <p><u>LOT 4</u> (41.72 Ac.)</p> <p><u>LOT 3</u> (41.66 Ac.)</p> <p><u>LOT 2</u> (41.58 Ac.)</p> <p><u>LOT 1</u> (41.52 Ac.)</p>			<p>¹⁸ SURVEYOR CERTIFICATION I hereby certify that the well location shown on this plat was plotted from field notes of actual surveys made by me or under my supervision, and that the same is true and correct to the best of my belief.</p> <p>08-11-2020 Date of Survey</p> <p>Signature and Seal of Professional Surveyor _____</p> <p>19680 Certificate Number</p>			

LS20080352

NSP Plat of Affected Tracts

Judge 3/4

T20S, R29E, Eddy County, New Mexico

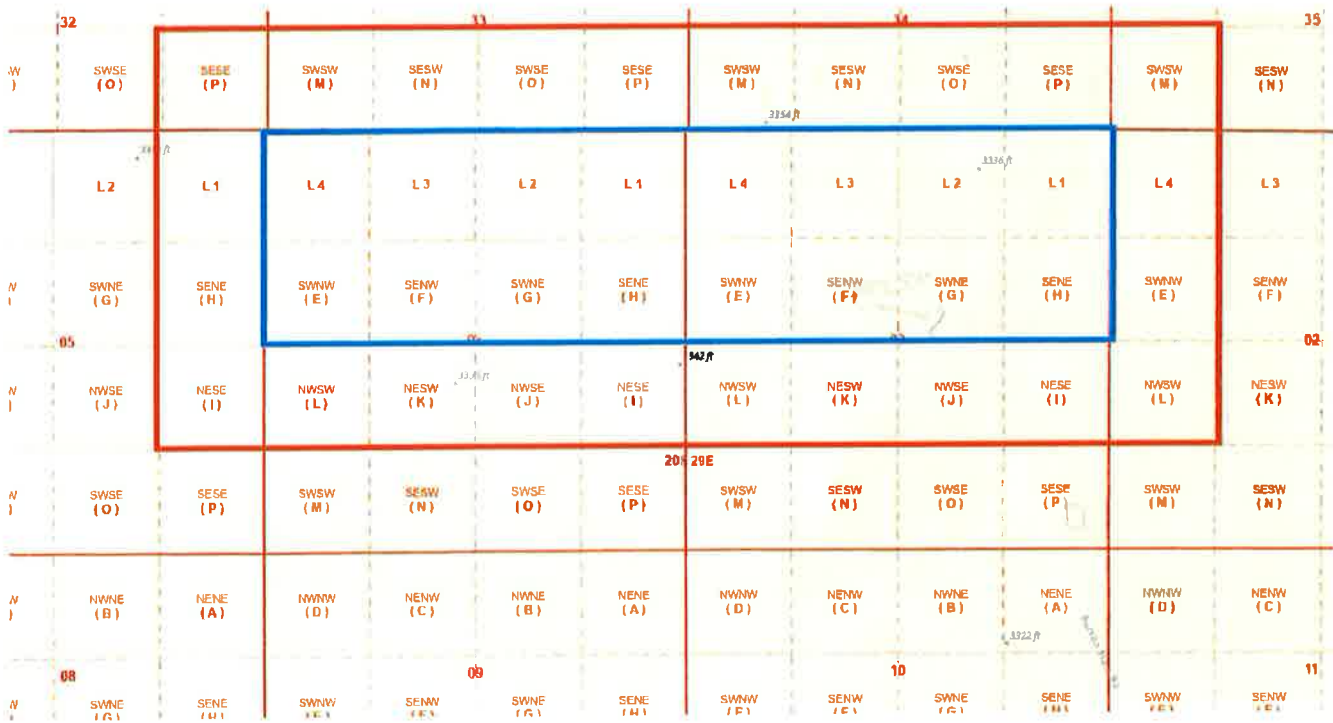

Proration Unit

Affected Tracts

MEWBOURNE OIL COMPANY

500 WEST TEXAS AVENUE, SUITE 1020
MIDLAND, TEXAS 79701-4279

TELEPHONE (432) 682-3715

April 16, 2024

Via Certified Mail

Affected Parties (See Attached List)

Re: Application for Non-Standard Proration Unit
Judge 3/4 Fed Com #621H (B3AD)
Surface Location: 1660 FNL & 250 FEL (Section 3)
First Take Point: 500 FNL & 100 FEL (Section 3)
Bottomhole Location/Last Take Point: 500 FNL & 100 FWL (Section 4)
Judge 3/4 Fed Com #623H (B3HE)
Surface Location: 1690 FNL & 250 FEL (Section 3)
First Take Point: 1850 FNL & 100 FEL (Section 3)
Bottomhole Location/Last Take Point: 1850 FNL & 100 FWL (Section 4)
Sections 3 & 4, T-20-S, R-29-E, NMPM
Eddy County, New Mexico

To Whom It May Concern:

Enclosed is a copy of Mewbourne Oil Company's (MOC) Application for Non-Standard Proration Unit for the Judge 3/4 Fed Com #621H (B3AD) and Judge 3/4 Fed Com #623H (B3HE) wells covering the N/2 of Sections 3 and 4, T-20-S, R-29-E, Eddy County, New Mexico. You are being sent a copy of this Application per OCD's requirements to notify the interest owners in the affected offset acreage. If you have any objection to this Application, notification should be given within 20 days of the date of this letter. The Application has been filed with the OCD as of this date.

MOC is seeking approval of the non-standard proration unit to eliminate the need for separate production facilities and additional administrative approvals. Therefore, reducing waste while protecting correlative rights with the referenced horizontal spacing unit.

If you have any questions regarding this application, please contact me via telephone at 432-682-3715 or via email at bblandford@mewbourne.com.

Sincerely,

MEWBOURNE OIL COMPANY



Braxton Blandford
Landman

Affected Parties									
Type	Certifited Mail Tracking Number	Location of Affected Acreage	Owners	Attn	Address Line 1	Address Line 2	City	State	Zip Code
BLM	9414 8362 0855 1823 7048 06	N/2S/2 of Sections 3 & 4, T20S, R29E S/2S/2 of Sections 33 & 34, T19S, R29E SW/4SW/4 of Section 35, T19S, R29E Lot 1, SE/4NE/4, NE/4SE/4 of Section 5, T20S, R29E	Bureau of Land Management		301 Dinosaur Trail		Santa Fe	NM	87508
State	9414 8362 0855 1823 7139 14	SE/4SE/4 of Section 32, T19S, R29E Lot 4, SW/4NW/4, NW/4SW/4 of Section 2, T20S, R29E	New Mexico State Land Office		310 Old Santa Fe Trail		Santa Fe	NM	87504-1148
Operator, NMNM 0144698, NMNM 011962, NMNM 027801	No Need to Notify	No Need to Notify N/2S/2 of Sections 3 & 4, T20S, R29E Lot 1, SE/4NE/4, NE/4SE/4 of Section 5, T20S, R29E	Mewbourne Oil Company	Attn: Braxton Blandford	500 West Texas Avenue	Suite 1020	Midland	TX	79701
Operator, NMNM 059381, NMNM 027801, NMNM 090807 Lessee of Record NMNM 090807	9414 8362 0855 1823 7267 54	N/2N/2 of Section 3, T20S, R29E S/2S/2 of Section 34, T19S, R29E SW/4SW/4 of Section 35, T19S, R29E S/2SE/4 of Section 34, T19S, R29E	Colgate Operating, LLC	Attn: Mark Hajdik	300 N. Marienfeld Street	Suite 1000	Midland	TX	79701
Operator, VB-158-4, NMNM 098173, NMNM 090807	9414 8362 0855 1823 7374 53	SE/4SE/4 of Section 32, T19S, R29E S/2SW/4 of Section 33, T19S, R29E	Devon Energy Production Company, LLC	Attn: Andy Bennett	333 W. Sheridan Avenue		Oklahoma City	OK	73102
Operator, LG-2041-2 Lessee of Record V0-995-2	9414 8362 0855 1823 7765 37	Lot 4 and NW/4SW/4 of Section 2, T20S, R29E	EOG Resources, Inc.	Attn: Brian Pond	5509 Champions Drive		Midland	TX	79706
Lessee of Record LG-2041-3 WIO-NMNM 0144698	9414 8362 0855 1823 7901 44	SW/4NW/4 of Section 2, T20S, R29E Lot 1, SE/4NE/4, NE/4SE/4 of Section 5, T20S, R29E	Magnum Hunter Production, Inc.	Attn: Land Department	6001 Deauville Blvd.	Suite 300N	Midland	TX	79706
WIO-NMNM 0144698	9414 8362 0855 1827 5942 67	Lot 1, SE/4NE/4, NE/4SE/4 of Section 5, T20S, R29E	Camterra Resources Partners, Ltd.	Attn: Land Department	2615 East End Boulevard South		Marshall	TX	75672

District I
1625 N. French Dr., Hobbs, NM 88240
Phone:(575) 393-6161 Fax:(575) 393-0720
District II
811 S. First St., Artesia, NM 88210
Phone:(575) 748-1283 Fax:(575) 748-9720
District III
1000 Rio Brazos Rd., Aztec, NM 87410
Phone:(505) 334-6178 Fax:(505) 334-6170
District IV
1220 S. St Francis Dr., Santa Fe, NM 87505
Phone:(505) 476-3470 Fax:(505) 476-3462

State of New Mexico
Energy, Minerals and Natural Resources
Oil Conservation Division
1220 S. St Francis Dr.
Santa Fe, NM 87505

CONDITIONS

Action 335363

CONDITIONS

Operator: MEWBOURNE OIL CO P.O. Box 5270 Hobbs, NM 88241	OGRID: 14744
	Action Number: 335363
	Action Type: [UF-NSP] Non-Standard Proration (NSP)

CONDITIONS

Created By	Condition	Condition Date
llowe	None	5/3/2024