

ID NO. 351219

NSL - 8770

Revised March 23, 2017

RECEIVED: 06/05/24	REVIEWER:	TYPE:	APP NO: pLEL2416360463
---------------------------	-----------	-------	-------------------------------

ABOVE THIS TABLE FOR OCD DIVISION USE ONLY

NEW MEXICO OIL CONSERVATION DIVISION
 - Geological & Engineering Bureau -
 1220 South St. Francis Drive, Santa Fe, NM 87505

**ADMINISTRATIVE APPLICATION CHECKLIST**

THIS CHECKLIST IS MANDATORY FOR ALL ADMINISTRATIVE APPLICATIONS FOR EXCEPTIONS TO DIVISION RULES AND REGULATIONS WHICH REQUIRE PROCESSING AT THE DIVISION LEVEL IN SANTA FE

Applicant: <u>Devon Energy Production Company, L.P.</u>	OGRID Number: <u>6137</u>
Well Name: <u>Fully Loaded 12-13 Fed Com 821H Well</u>	API: <u>30-015-55039</u>
Pool: <u>Purple Sage; Wolfcamp (Gas)</u>	Pool Code: <u>98220</u>

SUBMIT ACCURATE AND COMPLETE INFORMATION REQUIRED TO PROCESS THE TYPE OF APPLICATION INDICATED BELOW

1) **TYPE OF APPLICATION:** Check those which apply for [A]

A. Location – Spacing Unit – Simultaneous Dedication

☒ NSL☐ NSP (PROJECT AREA)☐ NSP (PRORATION UNIT)☐ SD

B. Check one only for [I] or [II]

[I] Commingling – Storage – Measurement

☐ DHC☐ CTB☐ PLC☐ PC☐ OLS☐ OLM

[II] Injection – Disposal – Pressure Increase – Enhanced Oil Recovery

☐ WFX☐ PMX☐ SWD☐ IPI☐ EOR☐ PPR2) **NOTIFICATION REQUIRED TO:** Check those which apply.A. ☒ Offset operators or lease holdersB. ☐ Royalty, overriding royalty owners, revenue ownersC. ☐ Application requires published noticeD. ☐ Notification and/or concurrent approval by SLOE. ☒ Notification and/or concurrent approval by BLMF. ☐ Surface ownerG. ☒ For all of the above, proof of notification or publication is attached, and/or,H. ☐ No notice required**FOR OCD ONLY**☐ Notice Complete☐ Application
Content
Complete

3) **CERTIFICATION:** I hereby certify that the information submitted with this application for administrative approval is **accurate** and **complete** to the best of my knowledge. I also understand that **no action** will be taken on this application until the required information and notifications are submitted to the Division.

Note: Statement must be completed by an individual with managerial and/or supervisory capacity.

June 4, 2024

Darin Savage

Date

Print or Type Name

970-385-4401

/s/ Darin Savage

Phone Number

darin@abadieschill.com

Signature

e-mail Address

SUBMITTED TO THE OIL CONSERVATION DIVISION:

Application of Devon Energy Production Company, L.P., for administrative approval of unorthodox well location for its **Fully Loaded 12-13 Fed Com 821H Well** located in the SW/4 of Section 12 and the W/2 of Section 13, all in Township 24 South, Range 29 East, NMPM, Eddy County, New Mexico.

TABLE OF CONTENTS

Administrative Checklist for NSL

- Exhibit A: C-102 Form, specifically identifying the NSL (19.15.15.13C)
- Exhibit B: A statement discussing the reasons for the unorthodox location (19.15.15.13C)
- Exhibit C: Tract map outlining the unit location of the unorthodox well with affected area tracts identified (19.15.15.13C)
- Exhibit D: A list of affected persons and parties, with addresses, entitled to notice of the application, along with a copy of the notice letter sent to affected persons and parties (19.15.15.13C)

Devon Energy Production Company, L.P.



For the Pursuit of Energy

ABADIE | SCHILL PC

Colorado	New Mexico
Louisiana	Texas
Nebraska	Kansas
Montana	Wyoming
Oklahoma	California
	North Dakota

June 5, 2024

Dylan M. Fuge, Director (Acting)
Oil Conservation Division
New Mexico Department of Energy
Minerals and Natural Resources
1220 South Saint Francis Drive
Santa Fe, New Mexico 87505

Copy to: Leonard Lowe, Division Technical Examiner

Re: Application of Devon Energy Production Company, L.P., for administrative approval of unorthodox well location for its Fully Loaded 12-13 Fed Com 821H Well located in the SW/4 of Section 12 and the W/2 of Section 13, all in Township 24 South, Range 29 East, NMPM, Eddy County, New Mexico.

Dear Acting Director Fuge:

Devon Energy Production Company, L.P., (“Devon”), OGRID No. 6137, is seeking administrative approval of an unorthodox well location (“NSL”) for the Fully Loaded 12-13 Fed Com 821H Well (the “821H Well”) (API No. 30-015-55039) to be completed within the Purple Sage; Wolfcamp (Gas) Pool (Pool Code 98220) underlying a standard 480-acre unit comprised of the SW/4 of Section 12 and the W/2 of Section 13, all in Township 24 South, Range 29 East NMPM, Eddy County, New Mexico. A C-102 for the Well is attached as Exhibit A. This is a horizontal well that will be drilled as follows:

- Surface Location (SL): 2316’ from the North line and 1803’ from the West line (Unit F) of Section 12, Township 24 South, Range 29 East;
- Bottom Hole Location (BHL): 20’ from the South line and 1000’ from the West line (Unit M) of Section 13, Township 24 South, Range 29 East;
- First Take Point (FTP): 2553’ from the South line and 1000’ from the West line (Unit L) of Section 12, Township 24 South, Range 29 East;
- Last Take Point (LTP): 100’ from the South line and 1000’ from the West line (Unit M) of Section 13, Township 24 South, Range 29 East.

abadieschill.com

214 McKenzie Street, Santa Fe, New Mexico, 87501

O : 970.385.4401 • F : 970.385.4901

Devon has included as Exhibit B, a letter explaining why this application is needed. This well will produce from the Purple Sage Wolfcamp Pool (Pool Code 98220). The special Division rules for the Purple Sage; Wolfcamp (Gas) Pool establish 330' foot setback requirements which are laid out in Order No. R-14262. The first and last take points for the proposed well are closer than 330' from the boundary of the spacing unit.

The unorthodox location will encroach towards the (1) NW/4 of Section 12, Township 24 South, Range 29 East; and (2) the NW/4 of Section 24, Township 24 South, Range 29 East.

Devon attests that, on or before submission of this application, it provided notice to the affected persons (1) in the adjoining horizontal spacing unit which covers the NW/4 of Section 12 and the W/2 of Section 1, Township 24 South, Range 29 East and (2) in the adjoining horizontal spacing unit which covers the NW/4 of Section 24 and the N/2 of Section 23, Township 24 South, Range 29 East; said notice as described satisfies all provisions of 19.15.4.12A(2) NMAC; copies of the application and required plat maps were furnished. Devon has also provided notice to the Bureau of Land Management to the extent that federal leases are involved, pursuant to 19.15.2.7A(8)(d) NMAC. Devon provides herein a sectional map of this area, attached as Exhibit C. Proof of mailing, along with a copy of the notice letter sent to listed affected persons and parties, is attached hereto as Exhibit D. Devon has not identified a pooling case associated with this application.

Your consideration in this matter is appreciated.

Sincerely,

A handwritten signature in black ink, appearing to read 'Darin C. Savage', written over a horizontal line.

Darin C. Savage
Attorney for Applicant

District I

1625 N. French Dr., Hobbs, NM 88240
Phone: (575) 393-6161 Fax: (575) 393-0720

District II

811 S. First St., Artesia, NM 88210
Phone: (575) 748-1283 Fax: (575) 748-9720

District III

1000 Rio Brazos Road, Aztec, NM 87410
Phone: (505) 334-6178 Fax: (505) 334-6170

District IV

1220 S. St. Francis Dr., Santa Fe, NM 87505
Phone: (505) 476-3460 Fax: (505) 476-3462

State of New Mexico
Energy, Minerals & Natural Resources Department
OIL CONSERVATION DIVISION
1220 South St. Francis Dr.
Santa Fe, NM 87505

Form C-102

Revised August 1, 2011

Submit one copy to
appropriate District Office

☐ AMENDED REPORT**WELL LOCATION AND ACREAGE DEDICATION PLAT**

¹ API Number 30-015-55039	² Pool Code 98220	³ Pool Name Purple Sage; Wolfcamp
⁴ Property Code 329733	⁵ Property Name FULLY LOADED 12-13 FED COM	⁶ Well Number 821H
⁷ OGRID No. 6137	⁸ Operator Name DEVON ENERGY PRODUCTION COMPANY, L.P.	⁹ Elevation 3099.0'

¹⁰ Surface Location

UL or lot no.	Section	Township	Range	Lot Idn	Feet from the	North/South line	Feet from the	East/West line	County
F	12	24-S	29-E		2316	NORTH	1803	WEST	EDDY

¹¹ Bottom Hole Location if Different From Surface

UL or lot no.	Section	Township	Range	Lot Idn	Feet from the	North/South line	Feet from the	East/West line	County
M	13	24-S	29-E		20	SOUTH	1000	WEST	EDDY

¹² Dedicated Acres 480	¹³ Joint or Infill	¹⁴ Consolidation Code	¹⁵ Order No.
---	-------------------------------	----------------------------------	-------------------------

No allowable will be assigned to this completion until all interests have been consolidated or a non-standard unit has been approved by the division.

**¹⁶ FULLY LOADED
12-13 FED COM 821H**
ELEV: 3099.0'
LAT: 32.2330480°
LON: -103.9407848°
N: 448738.28
E: 662714.49

FIRST TAKE POINT
LAT: 32.2318559°
LON: -103.9433804°
N: 448301.68
E: 661913.48

LAST TAKE POINT
LAT: 32.2105907°
LON: -103.9434104°
N: 440565.70
E: 661932.27

BOTTOM HOLE LOCATION
LAT: 32.2103159°
LON: -103.9434108°
N: 440465.72
E: 661932.52

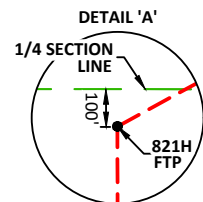

**NOTE: ALL FTP'S ARE
OFFSET 100' SOUTH OF
THE 1/4 SECTION LINE**

3.25" USGLO BRASS CAP
ON 2.5" IRON PIPE

2.5" USGLO BRASS CAP
ON 2" IRON PIPE

NOTES:

1. BASIS OF BEARINGS, COORDINATES AND DISTANCES ARE A LAMBERT CONICAL PROJECTION OF THE NEW MEXICO COORDINATE SYSTEM, STATE PLANE GRID, NAD 83, NEW MEXICO EAST (3001) WITH A CONVERGENCE ANGLE OF 0°13'21.26" AND A COMBINED SCALE FACTOR OF 1.000221019 BASED ON CONTROL POINT RAWHIDE AT N. 457834.965' E. 670241.029'.
2. DISTANCES SHOWN ARE GROUND DISTANCES IN U.S. SURVEY FEET.
3. EXISTING GROUND ELEVATIONS SHOWN IN NAVD88 USING THE 12B GEOID.

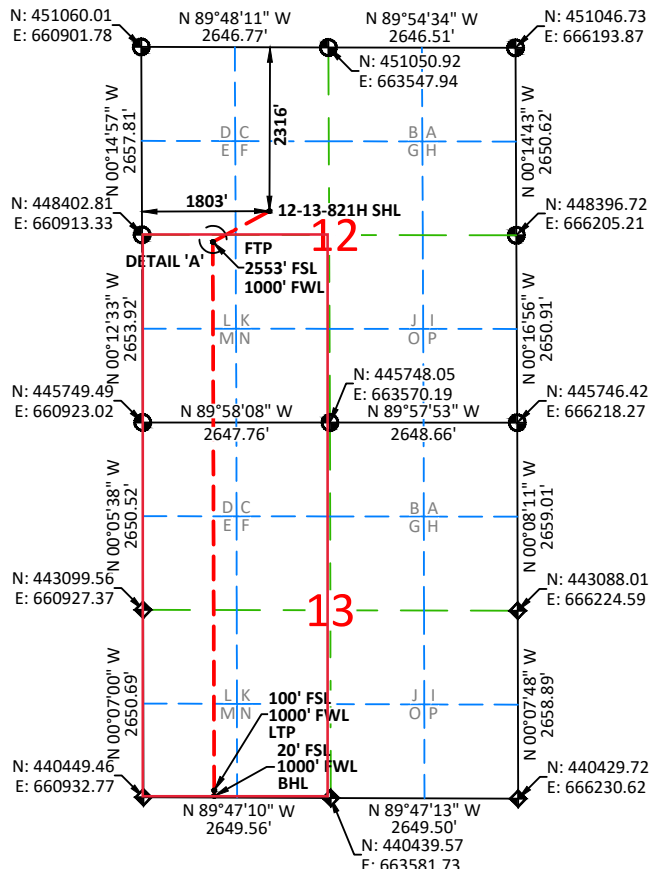
**¹⁷ OPERATOR CERTIFICATION**

I hereby certify that the information contained herein is true and complete to the best of my knowledge and belief, and that this organization either owns a working interest or unleased mineral interest in the land including the proposed bottom hole location or has a right to drill this well at this location pursuant to a contract with an owner of such a mineral or working interest, or to a voluntary pooling agreement or a compulsory pooling order heretofore entered by the division.

Signature: *Shayda Omoumi* Date: **9/27/2022**

Printed Name: **Shayda Omoumi**E-mail Address: **shayda.omoumi@dvn.com****¹⁸ SURVEYOR CERTIFICATION**

I hereby certify that the well location shown on this plat was plotted from field notes of actual surveys made by me or under my supervision, and that the same is true and correct to the best of my belief.

Date of Survey: **07/18/2022**

Signature and Seal of Professional Surveyor:



Certificate No. 25339 DAVID A. FEHRINGER
Drawn by: BLM Checked by: DAF Date: 07/25/2022

EXHIBIT**A**

Intent ☒ As Drilled ☐

API #

Operator Name:
DEVON ENERGY PRODUCTION COMPANY, L.P.Property Name:
FULLY LOADED 12-13 FED COMWell Number
821H

Kick Off Point (KOP)

UL	Section	Township	Range	Lot	Feet	From N/S	Feet	From E/W	County
L	12	24S	29E		2616	FSL	1001	FWL	EDDY
Latitude					Longitude				NAD
32.23193455°					-103.94346409°				83

First Take Point (FTP)

UL	Section	Township	Range	Lot	Feet	From N/S	Feet	From E/W	County
L	12	24-S	29-E		2553	SOUTH	1000	WEST	EDDY
Latitude					Longitude				NAD
32.2318559°					-103.9433804°				83

Last Take Point (LTP)

UL	Section	Township	Range	Lot	Feet	From N/S	Feet	From E/W	County
M	13	24-S	29-E		100	SOUTH	1000	WEST	EDDY
Latitude					Longitude				NAD
32.2105907°					-103.9434104°				83

Is this well the defining well for the Horizontal Spacing Unit? ☒Is this well an infill well? ☐

If infill is yes provide API if available, Operator name and well number for Defining well for Horizontal Spacing Unit.

API #

Operator Name:

Property Name:

Well Number

KZ 06/29/2018



Devon Energy Production Company LP
333 West Sheridan Avenue
Oklahoma City, OK 73102

405 552 8002 Phone
www.devonenergy.com

May 16, 2024

Mr. Leonard Lowe
New Mexico Oil Conservation Division
1220 South Francis Drive
Sante Fe, New Mexico 87505

RE: Application for Non-Standard Location
Engineering Statement
Devon Energy Production Company, L.P.
Fully Loaded 12-13 Fed Com 821H
SW4 Section 12 & W2 Section 13, T24S-R29E
Eddy County, New Mexico

Dear Mr. Lowe:

Devon Energy Production Company, LP ("Devon") respectfully requests administrative approval of a non-standard location for the Fully Loaded 12-13 Fed Com 821H (the "Well") referenced above. The Well is in the Purple Sage; Wolfcamp Pool (Pool Code 98220) with first and last take points planned at roughly 100' FNL and FSL, respectively. It is Devon's responsibility as a prudent operator to minimize reserves left in the ground. Decreasing the first and last tank points from 330' will allow for increase in potential completed horizontal lateral, thereby increasing the ultimate recovery of reserves and thereby preventing waste of natural resources.

Respectfully,

Devon Energy Production Company, L.P.

A handwritten signature in blue ink, appearing to read "Kyle Laite", written over a light blue horizontal line.

Kyle Laite
Reservoir Engineer

Fully Loaded 12 13 Fed Com 821H: NSL

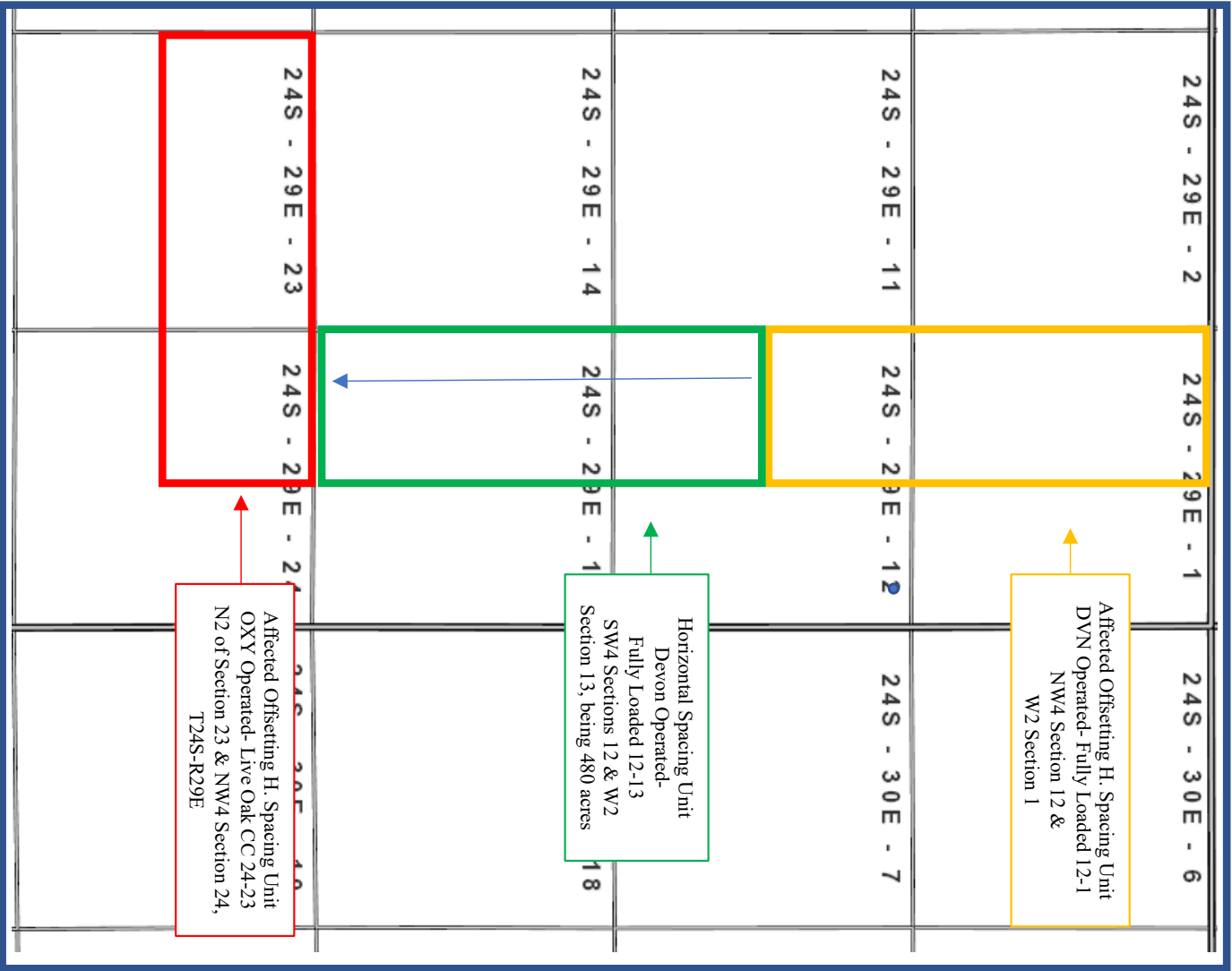

EXHIBIT
C

DateMailed	USPSArticleNumber	Name1	Address1	Address2	City	State	Zip
6/5/24	9314869904300121983811	Allar Development LLC	PO Box 1567		Graham	TX	76450
6/5/24	9314869904300121983828	OXY USA Inc.	5 Greenway F Suite 110		Houston	TX	77046
6/5/24	9314869904300121983835	Bureau of Land Management	620 E. Green		Carlsbad	NM	88220-6292





For the Pursuit of Energy

ABADIE | SCHILL PC

Colorado	New Mexico
Louisiana	Texas
Nebraska	Kansas
Montana	Wyoming
Oklahoma	California
	North Dakota

June 5, 2024

**VIA CERTIFIED MAIL
RETURN RECEIPT REQUESTED**

**NOTICE TO AFFECTED PERSONS/PARTIES
RE: APPLICATIONS FOR ADMINISTRATIVE
APPROVAL OF UNORTHODOX WELL LOCATION**

Re: Application of Devon Energy Production Company, L.P., for administrative approval of unorthodox well location for its Fully Loaded 12-13 Fed Com 821H Well located in the SW/4 of Section 12 and the W/2 of Section 13, all in Township 24 South, Range 29 East, NMPM, Eddy County, New Mexico.

To the Parties/Persons this may concern:

Enclosed in this notice are copies of the above referenced application filed with the New Mexico Conservation Division on the date referenced above.

You are being notified in your capacity as a person or party in an adjoining tract or unit pursuant to our request for approval of an unorthodox location of the above-referenced well. Any objections that you have to one or more of these applications must be filed in writing with the New Mexico Oil Conservation Division, 1220 South St. Francis Drive, Santa Fe, New Mexico 87505, within twenty (20) days from the date the Division receives the applications filed for administrative approval by the Division. Email correspondence for this matter can be sent to the Division at OCD.Engineer@emnrd.nm.gov.

If you have any questions concerning this application, please contact:

Aaron Young
Sr. Staff Landman
Devon Energy Production Company, L.P.
(405) 228-2850
Aaron.Young@dvn.com

abadieschill.com

214 McKenzie Street, Santa Fe, New Mexico, 87501

O : 970.385.4401 • F : 970.385.4901

If you have no objections to these applications, please sign the waiver as indicated below and return the original to the address listed on this letterhead. Your assistance and cooperation in this matter are appreciated.

Sincerely,

A handwritten signature in black ink, appearing to read 'Darin C. Savage', written over a horizontal line.

Darin C. Savage

Attorney for Devon Energy
Production Company, L.P.

Waiver

_____ hereby waives objection to the above referenced Application for an Unorthodox Location for the Fully Loaded 12-13 Fed Com 821H Well located in the SW/4 of Section 12 and the W/2 of Section 13, all in Township 24 South, Range 29 East, NMPM, Eddy County, New Mexico.

Dated: _____

Signature: _____

District I
1625 N. French Dr., Hobbs, NM 88240
Phone:(575) 393-6161 Fax:(575) 393-0720

District II
811 S. First St., Artesia, NM 88210
Phone:(575) 748-1283 Fax:(575) 748-9720

District III
1000 Rio Brazos Rd., Aztec, NM 87410
Phone:(505) 334-6178 Fax:(505) 334-6170

District IV
1220 S. St Francis Dr., Santa Fe, NM 87505
Phone:(505) 476-3470 Fax:(505) 476-3462

State of New Mexico
Energy, Minerals and Natural Resources
Oil Conservation Division
1220 S. St Francis Dr.
Santa Fe, NM 87505

CONDITIONS

Action 351219

CONDITIONS

Operator: DEVON ENERGY PRODUCTION COMPANY, LP 333 West Sheridan Ave. Oklahoma City, OK 73102	OGRID: 6137
	Action Number: 351219
	Action Type: [UF-NSL] Non-Standard Location (NSL)

CONDITIONS

Created By	Condition	Condition Date
llowe	None	6/11/2024