

ID NO. 352743

NSL - 8775

Revised March 23, 2017

RECEIVED: 06/10/24	REVIEWER:	TYPE:	APP NO: pLEL2419437876
--------------------	-----------	-------	------------------------

ABOVE THIS TABLE FOR OCD DIVISION USE ONLY

NEW MEXICO OIL CONSERVATION DIVISION
 - Geological & Engineering Bureau -
 1220 South St. Francis Drive, Santa Fe, NM 87505

**ADMINISTRATIVE APPLICATION CHECKLIST**

THIS CHECKLIST IS MANDATORY FOR ALL ADMINISTRATIVE APPLICATIONS FOR EXCEPTIONS TO DIVISION RULES AND REGULATIONS WHICH REQUIRE PROCESSING AT THE DIVISION LEVEL IN SANTA FE

Applicant: Cimarex Energy Co. **OGRID Number:** 215099
Well Name: James 20-29 Federal Com 42H **API:** 30-025-52015
Pool: Sand Dune; Bone Spring, South Pool **Pool Code:** 53805

SUBMIT ACCURATE AND COMPLETE INFORMATION REQUIRED TO PROCESS THE TYPE OF APPLICATION INDICATED BELOW

1) **TYPE OF APPLICATION:** Check those which apply for [A]

A. Location – Spacing Unit – Simultaneous Dedication

☒ NSL ☐ NSP (PROJECT AREA) ☐ NSP (PRORATION UNIT) ☐ SD

B. Check one only for [I] or [II]

[I] Commingling – Storage – Measurement

☐ DHC ☐ CTB ☐ PLC ☐ PC ☐ OLS ☐ OLM

[II] Injection – Disposal – Pressure Increase – Enhanced Oil Recovery

☐ WFX ☐ PMX ☐ SWD ☐ IPI ☐ EOR ☐ PPR

2) **NOTIFICATION REQUIRED TO:** Check those which apply.

- A. ☒ Offset operators or lease holders
 B. ☐ Royalty, overriding royalty owners, revenue owners
 C. ☐ Application requires published notice
 D. ☒ Notification and/or concurrent approval by SLO
 E. ☒ Notification and/or concurrent approval by BLM
 F. ☐ Surface owner
 G. ☒ For all of the above, proof of notification or publication is attached, and/or,
 H. ☐ No notice required

FOR OCD ONLY

☐ Notice Complete
☐ Application Content Complete

- 3) **CERTIFICATION:** I hereby certify that the information submitted with this application for administrative approval is **accurate** and **complete** to the best of my knowledge. I also understand that **no action** will be taken on this application until the required information and notifications are submitted to the Division.

Note: Statement must be completed by an individual with managerial and/or supervisory capacity.

Deana M. Bennett

Print or Type Name

Deana M Bennett

Signature

June 10, 2024

Date

5058481834

Phone Number

deana.bennett@modrall.com

e-mail Address



MODRALL SPERLING

L A W Y E R S

June 10, 2024

VIA E-FILING

Deana M. Bennett
505.848.1834
dmb@modrall.com

Director Dylan Fuge
And
OCD Engineering Bureau
Oil Conservation Division
New Mexico Department of Energy,
Minerals and Natural Resources
1220 South Saint Francis Drive
Santa Fe, New Mexico 87505

RE: Application of Cimarex Energy Co. for administrative approval of unorthodox well location for its James 20-29 Federal Com 42H well located in the E/2 W/2 of Sections 20 and 29, Township 23 South, Range 32 East, Lea County, New Mexico

Dear Director Fuge/OCD Engineering Bureau:

Pursuant to Division rules 19.15.16.15(C)(6) and 19.15.15.13 NMAC, Cimarex Energy Co. ("Cimarex") (OGRID 215099) seeks administrative approval of an unorthodox well location ("NSL") for its James 20-29 Federal Com 42H well (API No. 30-025-52015) (the "Well"). The Well will be located in a 320-acre, more or less, standard spacing unit underlying the E/2 W/2 of Sections 20 and 29, Township 23 South, Range 32 East, Lea County, New Mexico, and will be in the Sand Dunes; Bone Spring, South Pool (Pool Code: 53805). A C-102 for the Well is attached as Exhibit A.

The Sand Dunes; Bone Spring, South Pool is an oil pool subject to the state-wide rules, which establish a 330' setback requirement for oil wells. The Well's completed lateral will be closer than 330' from the outer boundary of the spacing unit, which requires an NSL approval. As shown on Exhibit A, this is a horizontal well that will be drilled as follows:

- Surface Hole Location: 280' FNL & 840' FWL of Section 20-T23S-R32E;
- First Take Point: 100' FNL & 1386' FWL of Section 20-T23S-R32E;
- Last Take Point/Bottom Hole Location: 100' FSL & 1386' FWL of Section 29-T23S-R32E.

Cimarex has included as Exhibit B a letter explaining why this application is needed. Cimarex also provides a map of the area, attached as Exhibit C, which shows the tracts upon which the unorthodox location will encroach.

Modrall Sperling
Roehl Harris & Sisk P.A.

500 Fourth Street NW
Suite 1000
Albuquerque,
New Mexico 87102

PO Box 2168
Albuquerque,
New Mexico 87103-2168

Tel: 505.848.1800
www.modrall.com

As discussed above, the completed lateral of the Well is proposed to be closer than 330' from the boundary of the spacing unit. *See* Exhibit A (C-102). The unorthodox location will encroach towards the W/2 W/2 of Sections 20 and 29, Township 23 South, Range 32 East. The unorthodox location will also encroach towards the N/2 NW/4 of Section 32, Township 23 South, Range 32 East, and the S/2 SW/4 of Section 17, Township 23 South, Range 32 East.

Attached as Exhibit C is proof of mailing, along with a copy of the notice letter sent to affected parties. Exhibit C.1 is a tract map showing the offsetting tracts. Exhibit C-2 is a list of operators, or where Cimarex is the operator a list of working interest owners, to whom Cimarex is providing notice, through its undersigned counsel, pursuant to Rule 19.15.4.12(A)(2) and Rule 19.15.2.7(A)(3). Cimarex is also providing notice to the Bureau of Land Management and the New Mexico State Land Office.

Your attention to this matter is appreciated.

Sincerely,

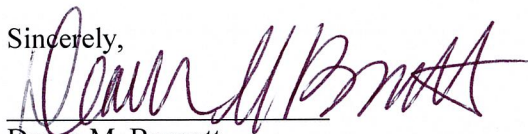

Deana M. Bennett

Attorneys for Cimarex Energy Co.

District I
1625 N. French Dr., Hobbs, NM 88240
Phone: (575) 393-6161 Fax: (575) 393-0720
District II
811 S. First St., Artesia, NM 88210
Phone: (575) 748-1283 Fax: (575) 748-9720
District III
1000 Rjo Brazos Road, Aztec, NM 87410
Phone: (505) 334-6178 Fax: (505) 334-6170
District IV
1220 S. St. Francis Dr., Santa Fe, NM 87505
Phone: (505) 476-3460 Fax: (505) 476-3462

State of New Mexico
Energy, Minerals & Natural Resources Department
OIL CONSERVATION DIVISION
1220 South St. Francis Dr.
Santa Fe, NM 87505

Form C-102
Revised August 1, 2011
Submit one copy to appropriate
District Office

☐ AMENDED REPORT

WELL LOCATION AND ACREAGE DEDICATION PLAT

¹ API Number 30-025-52015	² Pool Code 53805	³ Pool Name Sand Dunes, Bone Spring, South
⁴ Property Code	⁵ Property Name JAMES 20-29 FEDERAL COM	⁶ Well Number 42H
⁷ OGRID No. 215099	⁸ Operator Name CIMAREX ENERGY CO.	⁹ Elevation 3679.8'

¹⁰ Surface Location

UL or lot no.	Section	Township	Range	Lot Idn	Feet from the	North/South line	Feet from the	East/West line	County
D	20	23S	32E		280	NORTH	840	WEST	LEA

¹¹ Bottom Hole Location If Different From Surface

UL or lot no.	Section	Township	Range	Lot Idn	Feet from the	North/South line	Feet from the	East/West line	County
N	29	23S	32E		100	SOUTH	1386	WEST	LEA
¹² Dedicated Acres 320	¹³ Joint or Infill	¹⁴ Consolidation Code	¹⁵ Order No.						

No allowable will be assigned to this completion until all interests have been consolidated or a non-standard unit has been approved by the division.

NAD 83 (SURFACE HOLE LOCATION) LATITUDE = 32°17'47.41" (32.296504°) LONGITUDE = 103°42'08.97" (103.702491°)
NAD 27 (SURFACE HOLE LOCATION) LATITUDE = 32°17'46.97" (32.296380°) LONGITUDE = 103°42'07.22" (103.702007°)
STATE PLANE NAD 83 (N.M. EAST) N: 472173.96' E: 736260.85'
STATE PLANE NAD 27 (N.M. EAST) N: 472114.40' E: 695077.54'
NAD 83 (LPP #1) LATITUDE = 32°17'49.21" (32.297003°) LONGITUDE = 103°42'02.61" (103.700724°)
NAD 27 (LPP #1) LATITUDE = 32°17'48.77" (32.296879°) LONGITUDE = 103°42'00.86" (103.700239°)
STATE PLANE NAD 83 (N.M. EAST) N: 472358.72' E: 736805.81'
STATE PLANE NAD 27 (N.M. EAST) N: 472299.15' E: 695622.50'
NAD 83 (LPP #2) LATITUDE = 32°17'11.02" (32.286396°) LONGITUDE = 103°42'02.60" (103.700723°)
NAD 27 (LPP #2) LATITUDE = 32°17'10.58" (32.286273°) LONGITUDE = 103°42'00.86" (103.700239°)
STATE PLANE NAD 83 (N.M. EAST) N: 468500.02' E: 736828.92'
STATE PLANE NAD 27 (N.M. EAST) N: 468440.56' E: 695645.50'
NAD 83 (LPP #3) LATITUDE = 32°16'57.97" (32.282769°) LONGITUDE = 103°42'02.60" (103.700723°)
NAD 27 (LPP #3) LATITUDE = 32°16'57.52" (32.282645°) LONGITUDE = 103°42'00.86" (103.700238°)
STATE PLANE NAD 83 (N.M. EAST) N: 467180.46' E: 736836.82'
STATE PLANE NAD 27 (N.M. EAST) N: 467121.03' E: 695653.37'
NAD 83 (LTP/BHL) LATITUDE = 32°16'06.68" (32.268523°) LONGITUDE = 103°42'02.60" (103.700721°)
NAD 27 (LTP/BHL) LATITUDE = 32°16'06.24" (32.268399°) LONGITUDE = 103°42'00.85" (103.700237°)
STATE PLANE NAD 83 (N.M. EAST) N: 461997.88' E: 736867.85'
STATE PLANE NAD 27 (N.M. EAST) N: 461938.59' E: 695684.25'

LINE TABLE		
LINE	DIRECTION	LENGTH
L1	N71°30'45"E	575.53'
L2	S00°05'10"E	1319.83'
L3	S89°43'55"W	2633.52'
L4	S89°45'51"W	2635.30'
L5	S89°42'40"W	2636.37'

NOTE:

- Distances referenced on plat to section lines are perpendicular.
- Basis of Bearings is a Transverse Mercator Projection with a Central Meridian of W103°53'00" (NAD 83)



DRAWN BY: D.M.C. 08-10-22

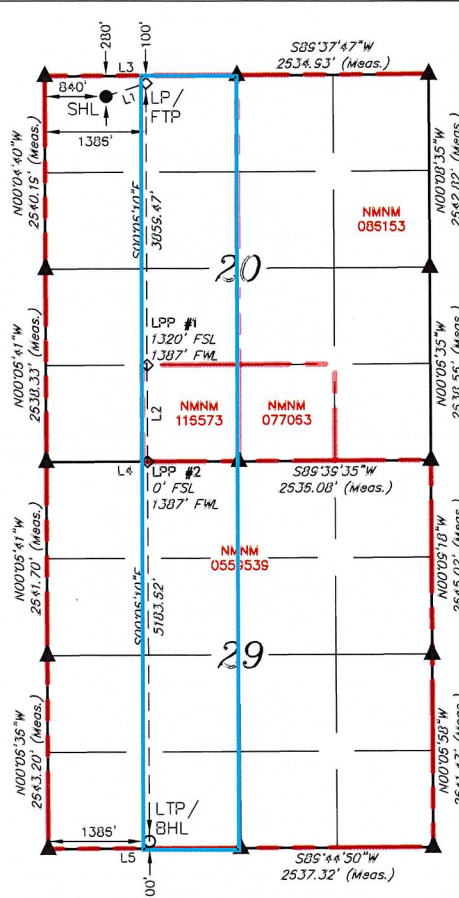

¹⁷ OPERATOR CERTIFICATION

I hereby certify that the information contained herein is true and complete to the best of my knowledge and belief, and that this organization either owns a working interest or unleased mineral interest in the land including the proposed bottom hole location or has a right to drill this well at this location pursuant to a contract with an owner of such a mineral or working interest, or to a voluntary pooling agreement or a compulsory pooling order heretofore entered by the division.

Shelly Bowen 5/21/24

Signature Date

Shelly Bowen

Printed Name

shelly.bowen@coterra.com

E-mail Address

¹⁸ SURVEYOR CERTIFICATION

I hereby certify that the well location shown on this plat was plotted from field notes of actual surveys made by me or under my supervision, and that the same is true and correct to the best of my belief.

August 30, 2017

Date of Survey
Signature and Seal of Professional Surveyor:



Certificate Number:

EXHIBIT
A

Cimarex Energy Co.
6001 Deauville Blvd
Suite 300 N
Midland, TX 79706
MAIN 432.571.7800



Cimarex Energy Co. is a subsidiary of Coterra Energy Inc.

June 5, 2024

VIA E-FILING

Acting Director Dylan M. Fuge
and OCD Engineering Bureau
Oil Conservation Division
Energy, Minerals and Natural Resources Department
1220 South Saint Francis Drive
Santa Fe, New Mexico 87505

Re: Non-Standard Location Application
James 20-29 Fed Com 42H well
Lea County, New Mexico

Dear Director Fuge/OCD Engineering Bureau:

Cimarex Energy Co. ("Cimarex"), OGRID Number 215099, respectfully requests administrative approval of a non-standard location ("NSL") for the following well (the "Well"):

- James 20-29 Fed Com 42H well (API No. 30-025-52015).

The Well will be completed within the Sand Dunes; Bone Spring, South pool (Pool Code: 53805).

Cimarex is requesting non-standard location approval for the Well because the completed interval of the Well will be less than 330' from the outer boundary of the horizontal spacing unit. The first and last take points for the Well are standard. Allowing Cimarex to complete the well at this non-standard location will result in the greatest recovery of reserves from the unit and will reduce waste.

Thank you for your consideration. Should you have any questions please contact me at Eddie.Behm@coterra.com or (432) 571-7865.

Sincerely,

A handwritten signature in black ink, appearing to read "Eddie Behm". The signature is fluid and cursive, with a long horizontal stroke at the end.

Eddie Behm III
Senior Reservoir Engineer
Cimarex Energy Co.
Coterra Energy Inc.





June 10, 2024

Deana M. Bennett
505.848.1834
dmb@modrall.com

VIA CERTIFIED MAIL

TO AFFECTED PARTIES

RE: Application of Cimarex Energy Co. for administrative approval of unorthodox well location for its James 20-29 Federal Com 42H well located in the E/2 W/2 of Sections 20 and 29, Township 23 South, Range 32 East, Lea County, New Mexico

Dear Sir or Madam:

Enclosed is a copy of the above referenced application filed with the New Mexico Conservation Division on this date. Any objections that you have to these applications must be filed in writing with the New Mexico Oil Conservation Division, 1220 South St. Francis Drive, Santa Fe, New Mexico 87505, within twenty (20) days from the date the Division receives the above-referenced applications. If no objection is received within this twenty-day period, the applications may be approved administratively by the Division.

If you have any questions concerning this application, please contact:

Eddie Behm III
Senior Reservoir Engineer
Cimarex Energy Co.
Coterra Energy Inc.
Eddie.Behm@coterra.com

Sincerely,

A handwritten signature in blue ink that reads 'Deana M. Bennett'.

Deana M. Bennett
Attorney for Cimarex Energy Co.



Modrall Sperling
Roehl Harris & Sisk P.A.

500 Fourth Street NW
Suite 1000
Albuquerque,
New Mexico 87102

PO Box 2168
Albuquerque,
New Mexico 87103-2168

Tel: 505.848.1800
www.modrall.com

Karlene Schuman
Modrall Sperling Roehl Harris & Sisk P.A.
500 Fourth Street, Suite 1000
Albuquerque NM 87102

PS Form 3877

Type of Mailing: CERTIFIED MAIL
06/10/2024

Firm Mailing Book ID: 267369

Line	USPS Article Number	Name, Street, City, State, Zip	Postage	Service Fee	RR Fee	Rest.Del.Fee	Reference Contents
1	9314 8699 0430 0122 1302 07	Devon Energy Production Company, LP 333 West Sheridan Ave. Oklahoma City OK 73102	\$1.87	\$4.40	\$2.32	\$0.00	11522.0003James Notice
2	9314 8699 0430 0122 1302 14	Ball Oil and Gas, LLC PO Box 1401 Roswell NM 88202	\$1.87	\$4.40	\$2.32	\$0.00	11522.0003James Notice
3	9314 8699 0430 0122 1302 21	Barbara Gallivan 4744 Westminster Circle St Paul MN 55122	\$1.87	\$4.40	\$2.32	\$0.00	11522.0003James Notice
4	9314 8699 0430 0122 1302 38	Brenda J. Bryant 1961 La Cuesta Drive Santa Ana CA 92705	\$1.87	\$4.40	\$2.32	\$0.00	11522.0003James Notice
5	9314 8699 0430 0122 1302 45	Capitan Mountain Oil & Gas LLC PO Box 1401 Roswell NM 88202	\$1.87	\$4.40	\$2.32	\$0.00	11522.0003James Notice
6	9314 8699 0430 0122 1302 52	Cool Star, LLC PO Box 3354 Roswell NM 88202	\$1.87	\$4.40	\$2.32	\$0.00	11522.0003James Notice
7	9314 8699 0430 0122 1302 69	Earl A. Latimer, III 1908 W. 27th St. Roswell NM 88201	\$1.87	\$4.40	\$2.32	\$0.00	11522.0003James Notice
8	9314 8699 0430 0122 1302 76	EOG Resources, Inc. 5509 Champions Dr. Midland TX 79706	\$1.87	\$4.40	\$2.32	\$0.00	11522.0003James Notice
9	9314 8699 0430 0122 1302 83	H. Lee and Joanne W. Harvard Trust Jeffrey L. Harvard, trustee PO Box 936 Roswell NM 88202	\$1.87	\$4.40	\$2.32	\$0.00	11522.0003James Notice
10	9314 8699 0430 0122 1302 90	Harvard Petroleum Company, LLC PO Box 936 Roswell NM 88202	\$1.87	\$4.40	\$2.32	\$0.00	11522.0003James Notice
11	9314 8699 0430 0122 1303 06	Har-Vest LLC PO Box 936 Roswell NM 88202	\$1.87	\$4.40	\$2.32	\$0.00	11522.0003James Notice
12	9314 8699 0430 0122 1303 13	J4 Family Limited Partnership PO Box 936 Roswell NM 88202	\$1.87	\$4.40	\$2.32	\$0.00	11522.0003James Notice
13	9314 8699 0430 0122 1303 20	Kathryn S. Latimer 1908 W. 27th St. Roswell NM 88201	\$1.87	\$4.40	\$2.32	\$0.00	11522.0003James Notice
14	9314 8699 0430 0122 1303 37	Kimbrough Working Interests, LLC c/o PlainsCapital Bank, Agent 3707 Camp Bowie Blvd, Suite 220 Fort Worth TX 76107	\$1.87	\$4.40	\$2.32	\$0.00	11522.0003James Notice
15	9314 8699 0430 0122 1303 44	Larry G. Engwall 1961 La Cuesta Drive Santa Ana CA 92705	\$1.87	\$4.40	\$2.32	\$0.00	11522.0003James Notice

Karlene Schuman
Modrall Sperling Roehl Harris & Sisk P.A.
500 Fourth Street, Suite 1000
Albuquerque NM 87102

PS Form 3877
Type of Mailing: CERTIFIED MAIL
06/10/2024

Firm Mailing Book ID: 267369

Line	USPS Article Number	Name, Street, City, State, Zip	Postage	Service Fee	RR Fee	Rest.Del.Fee	Reference Contents
16	9314 8699 0430 0122 1303 51	Marker Petroleum, Inc. 4637 E. 91st St. Tulsa OK 74137	\$1.87	\$4.40	\$2.32	\$0.00	11522.0003James Notice
17	9314 8699 0430 0122 1303 68	Northern Oil and Gas, Inc. 4350 Baker Rd., Suite 400 Minnetonka MN 55343	\$1.87	\$4.40	\$2.32	\$0.00	11522.0003James Notice
18	9314 8699 0430 0122 1303 75	Patricia Darlene Rodak PO Box 2631 Roswell NM 88202	\$1.87	\$4.40	\$2.32	\$0.00	11522.0003James Notice
19	9314 8699 0430 0122 1303 82	Patrick J.F. Gratton PO Box 190599 Dallas TX 75219	\$1.87	\$4.40	\$2.32	\$0.00	11522.0003James Notice
20	9314 8699 0430 0122 1303 99	Robert J. Gallivan, Jr. 4744 Westminster Circle St. Paul MN 55122	\$1.87	\$4.40	\$2.32	\$0.00	11522.0003James Notice
21	9314 8699 0430 0122 1304 05	Steven Engwall 2707 Duval Dr. Dallas TX 75211	\$1.87	\$4.40	\$2.32	\$0.00	11522.0003James Notice
22	9314 8699 0430 0122 1304 12	Tumbler Energy Partners, LLC PO Box 50938 Midland TX 79710	\$1.87	\$4.40	\$2.32	\$0.00	11522.0003James Notice
23	9314 8699 0430 0122 1304 29	Veritas Permian Resources III, LLC PO Box 10850 Fort Worth TX 76114	\$1.87	\$4.40	\$2.32	\$0.00	11522.0003James Notice
24	9314 8699 0430 0122 1304 36	COG Operating LLC 600 W. Illinois Ave. Midland TX 79701	\$1.87	\$4.40	\$2.32	\$0.00	11522.0003James Notice
25	9314 8699 0430 0122 1304 43	Bureau of Land Management 301 Dinosaur Trail Santa Fe NM 87508	\$1.87	\$4.40	\$2.32	\$0.00	11522.0003James Notice
26	9314 8699 0430 0122 1304 50	New Mexico State Land Office PO Box 1148 Santa Fe NM 87504	\$1.87	\$4.40	\$2.32	\$0.00	11522.0003James Notice
Totals:			\$48.62	\$114.40	\$60.32	\$0.00	
			Grand Total:			\$223.34	

List Number of Pieces
Listed by Sender

Total Number of Pieces
Received at Post Office

Postmaster:
Name of receiving employee

Dated:

James 20-29 Fed Com 42H

Offset Ownership

T23S/R32E,
LEA CO., NM

SECTION 18				SECTION 17			
L1 (46.02)	C NMNM 139370	B	A NMNM 086151	D NMNM 018848	C	B NMNM 062223	A
L2 (46.05)	F NMNM 018848	G	H	E	F	G	H
L3 (46.09)	K	J NMNM 0559539	I	L	K NMNM 097891	J	I
L4 (46.12)	N	O	P	M	N	O	P
L1 (46.17)	C	B	A	D	C	B	A
L2 (46.24)	F NMNM 018848	G NMNM 0559539	H	E NMNM 0559539	F	G NMNM 086153	H
L3 (46.30)	K	J	I	L	K	J	I
L4 (46.37)	N	O	P	M	N NMNM 116573	O NMNM 077063	P
L1 (46.41)	C	B NMNM 066924	A	D	C	B	A
L2 (46.43)	F NMNM 014157	G	H	E	F	G	H
L3 (46.45)	K	J NMNM 086927	I	L	K	J NMNM 0559539	I
L4 (46.47)	N	O	P	M	N	O	P
L1 (46.48)	C	B	A	D	C	B V0-1811-1	A
L2 (46.46)	F	G	H	E	F V0- 3407-1	G	H
L3 (46.46)	N NMNM 018848	J	I	L	K	J	I
L4 (46.44)	N	O	P	M	N	O	P
SECTION 31				SECTION 32			

Section 17 Operator:	Devon Energy Production Company, LP (6137)
W/2 Section 20 Operator:	Cimarex Energy Co. (215099); See Table for WI
W/2 Section 29 Operator:	Cimarex Energy Co. (215099); See Table for WI
W/2 Section 32 Operator:	COG Operating LLC (229137) Harvard Petroleum Company, LLC (10155)



James 20-29 Fed Com 42H
Offset Ownership – Notice Table

Offsetting Section:	Operator:	Working Interest Owner(s) – N/A if Cimarex is NOT Operator:	Address(es):	Notice Sent:
Section 17, T23S/R32E	Devon Energy Production Company, L.P. (6137)	N/A	Devon Energy Production Company, L.P. 333 West Sheridan Ave. Oklahoma City, OK 73102	6/10/2024
W/2 W/2 Sections 20 and 29, T23S/R32E	Cimarex Energy Co. (215099)	Ball Oil and Gas, LLC	Ball Oil and Gas, LLC P.O. Box 1401 Roswell, NM 88202	6/10/2024
		Barbara Gallivan	Barbara Gallivan 4744 Westminster Circle St. Paul, MN 55122	6/10/2024
		Brenda J. Bryant	Brenda J. Bryant 1961 La Cuesta Drive Santa Ana, CA 92705	6/10/2024
		Capitan Mountain Oil & Gas, LLC	Capitan Mountain Oil & Gas, LLC P.O. Box 1401 Roswell, NM 88202	6/10/2024
		Cool Star, LLC	Cool Star, LLC P.O. Box 3354 Roswell, NM 88202	6/10/2024
		Earl A. Latimer, III	Earl A. Latimer, III 1908 W. 27th St. Roswell, NM 88201	6/10/2024
		EOG Resources, Inc.	EOG Resources, Inc. 5509 Champions Dr. Midland, TX 79706	6/10/2024
		H. Lee and Joanne W. Harvard Trust, Jeffrey L. Harvard, Trustee	H. Lee and Joanne W. Harvard Trust, Jeffrey L. Harvard, Trustee P.O. Box 936 Roswell, NM 88202	6/10/2024
		Harvard Petroleum Company, LLC	Harvard Petroleum Company, LLC P.O. Box 936 Roswell, NM 88202	6/10/2024
		Har-Vest LLC	Har-Vest LLC P.O. Box 936 Roswell, NM 88202	6/10/2024
		J4 Family Limited Partnership	J4 Family Limited Partnership P.O. Box 936 Roswell, NM 88202	6/10/2024
		Kathryn S. Latimer	Kathryn S. Latimer 1908 W. 27th St. Roswell, NM 88201	6/10/2024
		Kimbrough Working Interests, LLC c/o PlainsCapital Bank, Agent	Kimrough Working Interests, LLC c/o PlainsCapital Bank, Agent 3707 Camp Bowie Blvd., Suite 220 Fort Worth, TX 76107	6/10/2024
		Larry G. Engwall	Larry G. Engwall 1961 La Cuesta Drive Santa Ana, CA 92705	6/10/2024
		Marker Petroleum, Inc.	Marker Petroleum, Inc. 4637 E. 91st St. Tulsa, OK 74137	6/10/2024
		Northern Oil and Gas, Inc.	Northern Oil and Gas, Inc. 4350 Baker Rd., Suite 400 Minnetonka, MN 55343	6/10/2024
		Patricia Darlene Rodak	Patricia Darlene Rodak P.O. Box 2631 Roswell, NM 88202	6/10/2024
		Patrick J.F. Gratton	Patrick J.F. Gratton P.O. Box 190599 Dallas, TX 75219	6/10/2024
		Robert J. Gallivan, Jr.	Robert J. Gallivan, Jr. 4744 Westminster Circle St. Paul, MN 55122	6/10/2024
		Steven Engwall	Steven Engwall 2707 Duval Dr. Dallas, TX 75211	6/10/2024

EXHIBIT

C-2

tabbles

		Tumbler Energy Partners, LLC	Tumbler Energy Partners, LLC P.O. Box 50938 Midland, TX 79710	6/10/2024
		Veritas Permian Resources III, LLC	Veritas Permian Resources III, LLC P.O. Box 10850 Fort Worth, TX 76114	6/10/2024
W/2 Section 32, T23S/R32E	COG Operating LLC (229137)	N/A	COG Operating LLC 600 W Illinois Ave Midland, TX 79701	6/10/2024
	Harvard Petroleum Company, LLC (10155)		Harvard Petroleum Company, LLC P.O. Box 936 Roswell, NM 88202	6/10/2024

Government Agency(ies) Receiving Notice:

Offsetting Mineral Ownership:	Address(es):	Notice Sent:
Federal (Sections 17, 20, and 29)	Bureau of Land Management 301 Dinosaur Trail Santa Fe, NM 87508	6/10/2024
State (Section 32)	New Mexico State Land Office P.O. Box 1148, Santa Fe, NM 87504	6/10/2024

District I
1625 N. French Dr., Hobbs, NM 88240
Phone:(575) 393-6161 Fax:(575) 393-0720
District II
811 S. First St., Artesia, NM 88210
Phone:(575) 748-1283 Fax:(575) 748-9720
District III
1000 Rio Brazos Rd., Aztec, NM 87410
Phone:(505) 334-6178 Fax:(505) 334-6170
District IV
1220 S. St Francis Dr., Santa Fe, NM 87505
Phone:(505) 476-3470 Fax:(505) 476-3462

State of New Mexico
Energy, Minerals and Natural Resources
Oil Conservation Division
1220 S. St Francis Dr.
Santa Fe, NM 87505

CONDITIONS

Action 352743

CONDITIONS

Operator: CIMAREX ENERGY CO. 6001 Deauville Blvd Midland, TX 79706	OGRID: 215099
	Action Number: 352743
	Action Type: [UF-NSL] Non-Standard Location (NSL)

CONDITIONS

Created By	Condition	Condition Date
llowe	None	6/12/2024