

ID NO. 368546

Revised March 23, 2017

RECEIVED:	REVIEWER:	TYPE:	APP NO: <u>pLEL2421339991</u>
-----------	-----------	-------	-------------------------------

ABOVE THIS TABLE FOR OCD DIVISION USE ONLY

**NEW MEXICO OIL CONSERVATION DIVISION**  
 - Geological & Engineering Bureau -  
 1220 South St. Francis Drive, Santa Fe, NM 87505

**ADMINISTRATIVE APPLICATION CHECKLIST**

THIS CHECKLIST IS MANDATORY FOR ALL ADMINISTRATIVE APPLICATIONS FOR EXCEPTIONS TO DIVISION RULES AND  
 REGULATIONS WHICH REQUIRE PROCESSING AT THE DIVISION LEVEL IN SANTA FE

**Applicant:** Mewbourne Oil Company **OGRID Number:** 14744  
**Well Name:** Stage Fright 12/7 Fed Com #716H & Stage Fright 12/8 Fed Com #718H **API:** Pending  
**Pool:** Wildcat Upper Wolfcamp Oil **Pool Code:** 98241

**SUBMIT ACCURATE AND COMPLETE INFORMATION REQUIRED TO PROCESS THE TYPE OF APPLICATION  
 INDICATED BELOW**

- 1) **TYPE OF APPLICATION:** Check those which apply for [A]  
 A. Location – Spacing Unit – Simultaneous Dedication  
☐ NSL ☐ NSP (PROJECT AREA) ☒ NSP (PRORATION UNIT) ☐ SD
- B. Check one only for [ I ] or [ II ]  
 [ I ] Commingling – Storage – Measurement  
☐ DHC ☐ CTB ☐ PLC ☐ PC ☐ OLS ☐ OLM  
 [ II ] Injection – Disposal – Pressure Increase – Enhanced Oil Recovery  
☐ WFX ☐ PMX ☐ SWD ☐ IPI ☐ EOR ☐ PPR

2) **NOTIFICATION REQUIRED TO:** Check those which apply.

- A. ☒ Offset operators or lease holders  
 B. ☐ Royalty, overriding royalty owners, revenue owners  
 C. ☐ Application requires published notice  
 D. ☒ Notification and/or concurrent approval by SLO  
 E. ☒ Notification and/or concurrent approval by BLM  
 F. ☐ Surface owner  
 G. ☒ For all of the above, proof of notification or publication is attached, and/or,  
 H. ☐ No notice required

**FOR OCD ONLY**

- ☐ Notice Complete  
☐ Application  
 Content  
 Complete

- 3) **CERTIFICATION:** I hereby certify that the information submitted with this application for administrative approval is **accurate** and **complete** to the best of my knowledge. I also understand that **no action** will be taken on this application until the required information and notifications are submitted to the Division.

**Note: Statement must be completed by an individual with managerial and/or supervisory capacity.**

Ariana Rodriguez

Print or Type Name

Signature

7/30/2024

Date

(432) 682-3715

Phone Number

arodrigues@mewbourne.com

e-mail Address

## MEWBOURNE OIL COMPANY

500 West Texas, Suite 1020  
Midland, Texas 79701  
Phone (432) 682-3715

July 30, 2024

### Overnight Mail

New Mexico Oil Conservation Division  
1220 S. St. Francis Drive  
Santa Fe, New Mexico 87505  
Attn: Mr. Leonard Lowe

Re: **Application for Non-Standard Proration Unit**  
**STAGE FRIGHT 12/7 FED COM #716H – API # - pending**  
SHL: 1320 FSL & 205 FEL, Section 11, T21S, R25E  
FTP: 1980 FSL & 100 FWL, Section 12, T21S, R25E  
LTP: 1980 FSL & 100 FEL, Section 7, T21S, R26E  
BHL: 1980 FSL & 100 FEL, Section 7, T21S, R26E

**STAGE FRIGHT 12/8 FED COM #718H – API # - pending**  
SHL: 1300 FSL & 205 FEL, Section 11, T21S, R25E  
FTP: 660 FSL & 100 Fel, Section 12, T21S, R25E  
LTP: 660 FSL & 1220 FWL, Section 8, T21S, R26E  
BHL: 660 FSL & 1220 FWL, Section 8, T21S, R26E  
Eddy County, New Mexico

Dear Mr. Lowe,

Pursuant to Division Rule 19.15.16.15(B)(5), Mewbourne Oil Company (“Mewbourne”) respectfully requests administrative approval of a non-standard proration unit for its proposed Stage Fright wells listed above. These wells will be drilled as horizontal oil wells in the Wildcat; Upper Wolfcamp Oil [98241] pool.

The Stage Fright 12/7 Fed Com #716H & Stage Fright 12/8 Fed Com #718H wells will be dedicated to a 678.80-acre proration unit comprising the S2 of Section 12, T21S, R25E; S2 of Section 7 and SWSW of Section 8, T21S, R26E.

The affected offset acreage comprises the Lots 5, 6, 7, & 8 (S2N2) of Section 12; SENE & Lots 1 & 4 of Section 11; NENE of Section 14; and N2N2 of Section 13 all in T21S, R25E; the N2NE, NENW, & Lot 1 of Section 18; NWNW of Section 17; SESW, NWSW, & SWNW of Section 8; and Lots 9, 10, 11, 12 of Section 7 all in T21S, R26E, Eddy County, New Mexico. Consequently, notice of this application is being provided to all parties listed on the attached list of affected parties.

Mewbourne is seeking approval of this NSP to eliminate the need for separate production facilities and additional administrative approvals. Therefore, reducing waste while protecting correlative rights within the referenced horizontal spacing unit.

Notice by certified mail, return receipt requested, has been given to the affected parties listed in the notification list attached.

Thank you for your consideration of this application. Should you have any questions or need additional information regarding the above, please contact me at [arodrigues@mewbourne.com](mailto:arodrigues@mewbourne.com) or (432) 682-3715.

Very truly yours,

**MEWBOURNE OIL COMPANY**



Ariana Rodriguez  
Landman

Enclosures

District I  
1625 N. French Dr., Hobbs, NM 88240  
Phone: (575) 393-6161 Fax: (575) 393-0720  
District II  
811 S. First St., Artesia, NM 88210  
Phone: (575) 748-1283 Fax: (575) 748-9720  
District III  
1000 Rio Brazos Road, Aztec, NM 87410  
Phone: (505) 334-6178 Fax: (505) 334-6170  
District IV  
1220 S. St. Francis Dr., Santa Fe, NM 87505  
Phone: (505) 476-3460 Fax: (505) 476-3462

State of New Mexico  
Energy, Minerals & Natural Resources Department  
OIL CONSERVATION DIVISION  
1220 South St. Francis Dr.  
Santa Fe, NM 87505

Form C-102  
Revised August 1, 2011  
Submit one copy to appropriate  
District Office

☐ AMENDED REPORT

WELL LOCATION AND ACREAGE DEDICATION PLAT

<sup>1</sup> API Number		<sup>2</sup> Pool Code 98241		<sup>3</sup> Pool Name WILDCAT UPPER WOLFCAMP OIL					
<sup>4</sup> Property Code		<sup>5</sup> Property Name STAGE FRIGHT 12/7 FED COM						<sup>6</sup> Well Number 716H	
<sup>7</sup> GRID NO. 14744		<sup>8</sup> Operator Name MEWBOURNE OIL COMPANY						<sup>9</sup> Elevation 3316'	
<sup>10</sup> Surface Location									
UL or lot no. 4	Section 11	Township 21S	Range 25E	Lot Idn	Feet from the 1395	North/South line SOUTH	Feet From the 205	East/West line EAST	County EDDY
<sup>11</sup> Bottom Hole Location If Different From Surface									
UL or lot no. I	Section 7	Township 21S	Range 26E	Lot Idn	Feet from the 1980	North/South line SOUTH	Feet from the 100	East/West line EAST	County EDDY
<sup>12</sup> Dedicated Acres 678.78		<sup>13</sup> Joint or Infill		<sup>14</sup> Consolidation Code		<sup>15</sup> Order No.			

No allowable will be assigned to this completion until all interest have been consolidated or a non-standard unit has been approved by the division.

<p><sup>16</sup></p> <p>CORNER DATA NAD 83 GRID - NM EAST</p> <p>A: FOUND BRASS CAP "1948" N: 540770.5 - E: 528651.8</p> <p>B: FOUND BRASS CAP "1948" N: 543569.8 - E: 528689.8</p> <p>C: FOUND BRASS CAP "1948" N: 546371.3 - E: 528727.9</p> <p>D: FOUND BRASS CAP "1948" N: 546377.8 - E: 531373.1</p> <p>E: FOUND BRASS CAP "1948" N: 546381.2 - E: 534034.6</p> <p>F: FOUND BRASS CAP "1948" N: 546394.8 - E: 536720.6</p> <p>G: CALCULATED CORNER N: 546326.9 - E: 538950.8</p> <p>H: FOUND BRASS CAP "1976" N: 546294.1 - E: 541632.9</p> <p>I: FOUND BRASS CAP "1976" N: 546317.9 - E: 544276.2</p> <p>J: FOUND BRASS CAP "1976" N: 546330.4 - E: 546923.0</p> <p>K: CALCULATED CORNER N: 546309.2 - E: 549516.1</p> <p>L: FOUND BRASS CAP "1976" N: 543668.4 - E: 549527.7</p> <p>M: FOUND BRASS CAP "1976" N: 541026.6 - E: 549538.3</p> <p>N: FOUND BRASS CAP "1976" N: 541024.5 - E: 546888.5</p> <p>O: FOUND BRASS CAP "1976" N: 541022.7 - E: 544236.0</p> <p>P: FOUND BRASS CAP "LS4404" N: 541003.5 - E: 541591.4</p> <p>Q: FOUND BRASS CAP "1948" N: 540984.4 - E: 538969.0</p> <p>R: FOUND BRASS CAP "1948" N: 540767.6 - E: 536549.1</p> <p>S: FOUND BRASS CAP "1948" N: 540783.7 - E: 533967.0</p> <p>T: FOUND BRASS CAP "1948" N: 540782.8 - E: 531306.8</p> <p>U: FOUND BRASS CAP "1948" N: 543582.3 - E: 534000.4</p> <p>V: FOUND BRASS CAP "1948" N: 543659.8 - E: 538957.1</p> <p>W: FOUND BRASS CAP "1976" N: 543728.9 - E: 544288.7</p>		<p><sup>17</sup> OPERATOR CERTIFICATION</p> <p>I hereby certify that the information contained herein is true and complete to the best of my knowledge and belief, and that this organization either owns a working interest or unleased mineral interest in the land including the proposed bottom hole location or has a right to drill this well at this location pursuant to a contract with an owner of such a mineral or working interest, or to a voluntary pooling agreement or a compulsory pooling order heretofore entered by the division.</p> <p>Signature _____ Date _____</p> <p>Printed Name _____</p> <p>E-mail Address _____</p>
<p>GEODETIC DATA NAD 83 GRID - NM EAST</p> <p><u>SURFACE LOCATION (SL)</u> N: 542178.1 - E: 533778.7</p> <p>LAT: 32.4905071° N LONG: 104.3578490° W</p> <p><u>KICK OFF POINT (KOP)</u> 1980' FSL - 473' FSL SEC.11 N: 542762.9 - E: 533517.7</p> <p>LAT: 32.4921142° N LONG: 104.3586958° W</p> <p><u>FIRST TAKE POINT (FTP)</u> 1980' FSL - 100' FSL SEC.12 N: 542762.4 - E: 534090.6</p> <p>LAT: 32.4921133° N LONG: 104.3568378° W</p> <p><u>BOTTOM HOLE (BH)</u> N: 543001.1 - E: 544174.6</p> <p>LAT: 32.4927713° N LONG: 104.3241316° W</p>		<p><sup>18</sup> SURVEYOR CERTIFICATION</p> <p>I hereby certify that the well location shown on this plat was plotted from field notes of actual surveys made by me or under my supervision, and that the same is true and correct to the best of my belief.</p> <p>06/28/2024 Date of Survey</p> <p>Signature and Seal of Professional Surveyor _____</p> <p>19680 Certificate Number</p> <p>REV: RESTAKE - 06/28/2024</p>

JOB No: LS23070593R2

District I  
1625 N. French Dr., Hobbs, NM 88240  
Phone: (575) 393-6161 Fax: (575) 393-0720  
District II  
811 S. First St., Artesia, NM 88210  
Phone: (575) 748-1283 Fax: (575) 748-9720  
District III  
1000 Rio Brazos Road, Aztec, NM 87410  
Phone: (505) 334-6178 Fax: (505) 334-6170  
District IV  
1220 S. St. Francis Dr., Santa Fe, NM 87505  
Phone: (505) 476-3460 Fax: (505) 476-3462

State of New Mexico  
Energy, Minerals & Natural Resources Department  
OIL CONSERVATION DIVISION  
1220 South St. Francis Dr.  
Santa Fe, NM 87505

Form C-102  
Revised August 1, 2011  
Submit one copy to appropriate  
District Office

☐ AMENDED REPORT

WELL LOCATION AND ACREAGE DEDICATION PLAT

<sup>1</sup> API Number		<sup>2</sup> Pool Code 98241		<sup>3</sup> Pool Name WILDCAT UPPER WOLFCAMP OIL					
<sup>4</sup> Property Code		<sup>5</sup> Property Name STAGE FRIGHT 12/8 FED COM						<sup>6</sup> Well Number 718H	
<sup>7</sup> GRID NO. 14744		<sup>8</sup> Operator Name MEWBOURNE OIL COMPANY						<sup>9</sup> Elevation 3316'	
<sup>10</sup> Surface Location									
UL or lot no. 4	Section 11	Township 21S	Range 25E	Lot Idn	Feet from the 1375	North/South line SOUTH	Feet From the 205	East/West line EAST	County EDDY
<sup>11</sup> Bottom Hole Location If Different From Surface									
UL or lot no. M	Section 8	Township 21S	Range 26E	Lot Idn	Feet from the 660	North/South line SOUTH	Feet From the 1220	East/West line WEST	County EDDY
<sup>12</sup> Dedicated Acres 678.78		<sup>13</sup> Joint or Infill		<sup>14</sup> Consolidation Code		<sup>15</sup> Order No.			

No allowable will be assigned to this completion until all interest have been consolidated or a non-standard unit has been approved by the division.

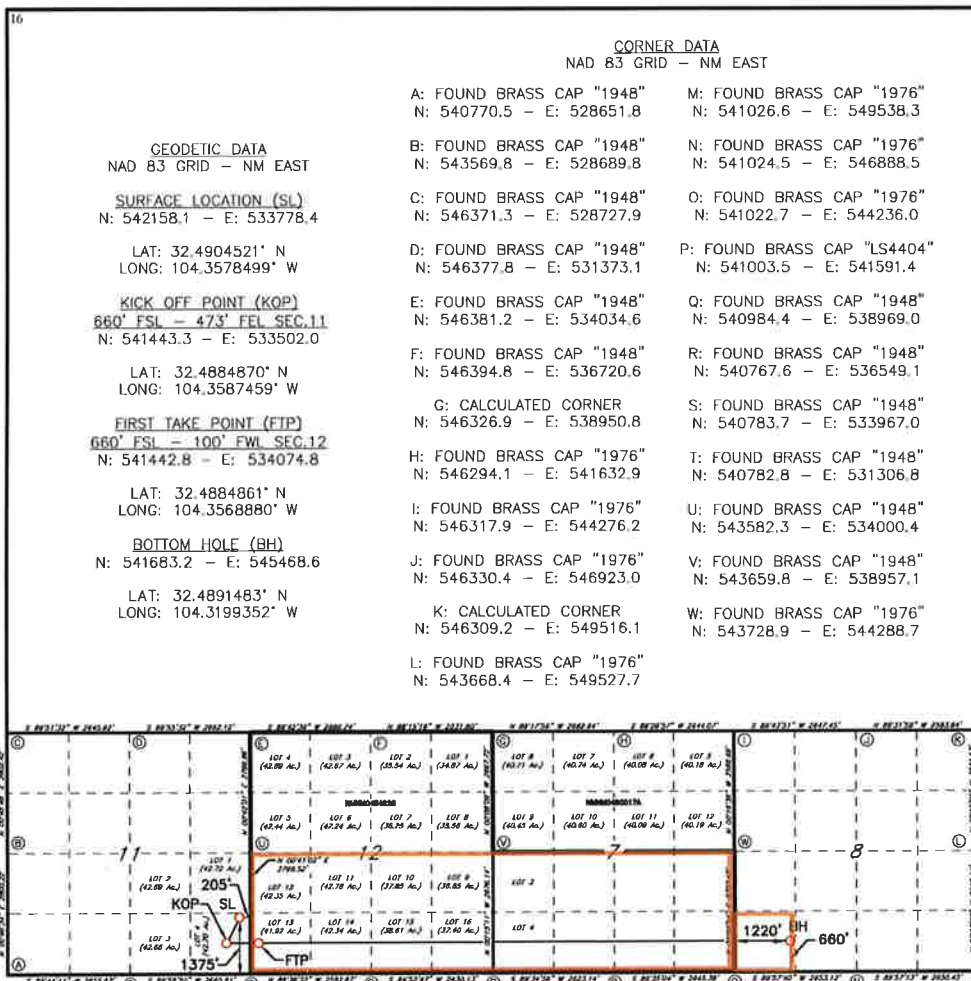

<sup>17</sup> OPERATOR CERTIFICATION

I hereby certify that the information contained herein is true and complete to the best of my knowledge and belief, and that this organization either owns a working interest or unleased mineral interest in the land including the proposed bottom hole location or has a right to drill this well at this location pursuant to a contract with an owner of such a mineral or working interest, or to a voluntary pooling agreement or a compulsory pooling order heretofore entered by the division.

Signature \_\_\_\_\_ Date \_\_\_\_\_  
Printed Name \_\_\_\_\_  
E-mail Address \_\_\_\_\_

<sup>18</sup> SURVEYOR CERTIFICATION

I hereby certify that the well location shown on this plat was plotted from field notes of actual surveys made by me or under my supervision, and that the same is true and correct to the best of my belief.

06/28/2024

Date of Survey

Signature and Seal of Professional Surveyor

19680

Certificate Number

REV: RESTAKE - 06/28/2024

JOB No: LS23070594R2



## Plat of Affected Tracts

### Stage Fright NSP

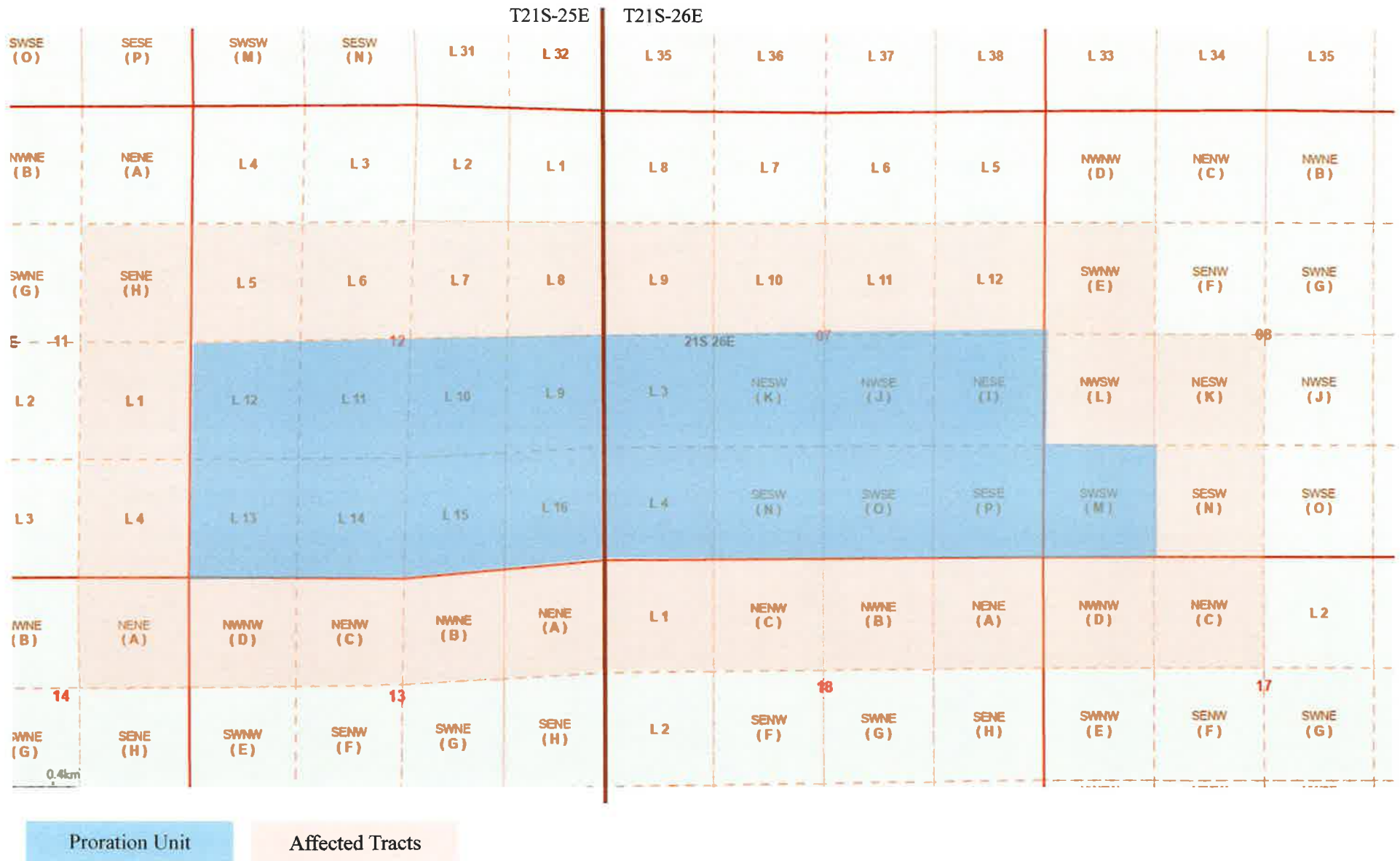

## MEWBOURNE OIL COMPANY

500 West Texas, Suite 1020  
Midland, Texas 79701  
Phone (432) 682-3715

July 30, 2024

Certified Mail

«Owners»

«Attn»

«Address\_Line\_1»

«City», «State» «Zip\_Code»

Re: **Application for Non-Standard Proration Unit**  
**STAGE FRIGHT 12/7 FED COM #716H – API # - pending**  
SHL: 1320 FSL & 205 FEL, Section 11, T21S, R25E  
FTP: 1980 FSL & 100 FEL, Section 12, T21S, R25E  
LTP: 1980 FSL & 100 FEL, Section 7, T21S, R26E  
BHL: 1980 FSL & 100 FEL, Section 7, T21S, R26E

**STAGE FRIGHT 12/8 FED COM #718H – API # - pending**  
SHL: 1300 FSL & 205 FEL, Section 11, T21S, R25E  
FTP: 660 FSL & 100 FWL, Section 12, T21S, R25E  
LTP: 660 FSL & 1220 FWL, Section 8, T21S, R26E  
BHL: 660 FSL & 1220 FWL, Section 8, T21S, R26E  
Eddy County, New Mexico

To Whom It May Concern:

Enclosed is a copy of Mewbourne Oil Company's (MOC) Application for Non-Standard Proration Unit for the above referenced Stage Fright 12/7 Fed Com #716H & Stage Fright 12/8 Fed Com #718H wells covering the S2 of Section 12, T21S, R25E; S2 of Section 7 & SWSW of Section 8, T21S, R26E all in Eddy County, New Mexico.

You are being sent a copy of this Application per OCD's requirements to notify the interest owners in the affected offset acreage. If you have any objection to this Application, notification should be given to the OCD within 20 days of the date of this letter. The Application has been filed with the OCD as of this date.

MOC is seeking approval of the non-standard proration unit to eliminate the need for separate production facilities and additional administrative approvals. Therefore, reducing waste while protecting correlative rights with the referenced horizontal spacing unit.

If you have any questions regarding this application, please contact me at [arodrigues@mewbourne.com](mailto:arodrigues@mewbourne.com) or (432) 682-3715.

MEWBOURNE OIL COMPANY

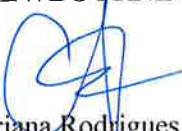
  
Ariana Rodrigues  
Landman

**Affected Parties**  
Stage Fright NSP

Type	Owners	Location	Certified Tracking Number	Date Letter Sent	Attn	Address Line 1	City	State	Zip Code
BLM	Bureau of Land Management	All of Section 12 & 13-21S-25E, N2 of Section 7-21S-26E	94 1483 6208 5515 9655 8026	7/30/2024		301 Dinosaur Trail	Santa Fe	NM	87508
State	New Mexico State Land Office	S2 of Section 7 & SWSW of Section 8-21S-26E	94 1483 6208 5515 9657 2442	7/30/2024		310 Old Santa Fe Trail	Santa Fe	NM	87504-1148
Operator	BXP Operating, LLC	All of Section 12 & 14-21S-25E	94 1483 6208 5515 9658 8832	7/30/2024	Attn: Permian Land Manager	3890 W Northwest Hwy, STE 670	Dallas	TX	75220
Record Title Owner - NMLC 070409, K0-4902-4, K0-4192-4, NMNM 07297A, NMNM 07297A	Devon Energy Company LP	All of Section 11-21S-25E, N2 of Section 14-21S-25E, N2 of Section 13-21S-25E, N2NW4 of Section 17-21S-26E, N2 of Section 7-21S-26E	94 1483 6208 5515 9661 7129	7/30/2024	Attn: Permian Land Manager	333 W Sheridan Avenue	Oklahoma City	OK	73102
Record Title Owner - NMLC 070409	Ovintiv USA Inc.	All of Section 11-21S-25E	94 1483 6208 5515 9663 6892	7/30/2024	Attn: Permian Land Manager	370 17th Street, STE 1700	Denver	CO	80202
Operator	Permian Resources Operating, LLC	N2 of Section 18-21S-26E	94 1483 6208 5515 9664 8512	7/30/2024	Attn: Permian Land Manager	300 N Marienfeld Street, STE 1000	Midland	TX	79701
Operator & Record Title Owner - VC-0848-0, VC-0849-0	Tascosa Energy Partners, LLC	W2, W2NE, NENE of Section 18-21S-26E	94 1483 6208 5515 9665 6692	7/30/2024	Attn: John Shoberg	901 W Missouri Ave	Midland	TX	79701



**District I**  
1625 N. French Dr., Hobbs, NM 88240  
Phone:(575) 393-6161 Fax:(575) 393-0720  
**District II**  
811 S. First St., Artesia, NM 88210  
Phone:(575) 748-1283 Fax:(575) 748-9720  
**District III**  
1000 Rio Brazos Rd., Aztec, NM 87410  
Phone:(505) 334-6178 Fax:(505) 334-6170  
**District IV**  
1220 S. St Francis Dr., Santa Fe, NM 87505  
Phone:(505) 476-3470 Fax:(505) 476-3462

**State of New Mexico**  
**Energy, Minerals and Natural Resources**  
**Oil Conservation Division**  
**1220 S. St Francis Dr.**  
**Santa Fe, NM 87505**

CONDITIONS

Action 368546

CONDITIONS

Operator: MEWBOURNE OIL CO P.O. Box 5270 Hobbs, NM 88241	OGRID: 14744
	Action Number: 368546
	Action Type: [UF-NSP] Non-Standard Proration (NSP)

CONDITIONS

Created By	Condition	Condition Date
llowe	None	7/31/2024