

ID NO. 337488

**DHC - 5424**

Revised March 23, 2017

RECEIVED: <b>04/25/24</b>	REVIEWER:	TYPE:	APP NO: <b>pLEL2424038139</b>
------------------------------	-----------	-------	----------------------------------

ABOVE THIS TABLE FOR OCD DIVISION USE ONLY

**NEW MEXICO OIL CONSERVATION DIVISION**  
 - Geological & Engineering Bureau -  
 1220 South St. Francis Drive, Santa Fe, NM 87505

**ADMINISTRATIVE APPLICATION CHECKLIST**

THIS CHECKLIST IS MANDATORY FOR ALL ADMINISTRATIVE APPLICATIONS FOR EXCEPTIONS TO DIVISION RULES AND REGULATIONS WHICH REQUIRE PROCESSING AT THE DIVISION LEVEL IN SANTA FE

**Applicant:** Hilcorp Energy Company **OGRID Number:** 372171  
**Well Name:** Walker 1B **API:** 30-045-34954  
**Pool:** Basin Fruitland Coal **Pool Code:** 71629

**SUBMIT ACCURATE AND COMPLETE INFORMATION REQUIRED TO PROCESS THE TYPE OF APPLICATION INDICATED BELOW**

- 1) **TYPE OF APPLICATION:** Check those which apply for [A]  
 A. Location – Spacing Unit – Simultaneous Dedication  
☐ NSL ☐ NSP (PROJECT AREA) ☐ NSP (PRORATION UNIT) ☐ SD
- B. Check one only for [ I ] or [ II ]  
 [ I ] Commingling – Storage – Measurement  
☒ DHC ☐ CTB ☐ PLC ☐ PC ☐ OLS ☐ OLM  
 [ II ] Injection – Disposal – Pressure Increase – Enhanced Oil Recovery  
☐ WFX ☐ PMX ☐ SWD ☐ IPI ☐ EOR ☐ PPR
- 2) **NOTIFICATION REQUIRED TO:** Check those which apply.  
 A. ☒ Offset operators or lease holders  
 B. ☒ Royalty, overriding royalty owners, revenue owners  
 C. ☐ Application requires published notice  
 D. ☐ Notification and/or concurrent approval by SLO  
 E. ☒ Notification and/or concurrent approval by BLM  
 F. ☐ Surface owner  
 G. ☒ For all of the above, proof of notification or publication is attached, and/or,  
 H. ☐ No notice required

**FOR OCD ONLY**

- ☐ Notice Complete  
☐ Application Content Complete

- 3) **CERTIFICATION:** I hereby certify that the information submitted with this application for administrative approval is **accurate** and **complete** to the best of my knowledge. I also understand that **no action** will be taken on this application until the required information and notifications are submitted to the Division.

Note: Statement must be completed by an individual with managerial and/or supervisory capacity.

Amanda Walker

Print or Type Name

Signature

4/25/2024

Date

346.237.2177

Phone Number

mwalker@hilcorp.com

e-mail Address

District I  
1625 N. French Drive, Hobbs, NM 88240

District II  
811 S. First St., Artesia, NM 88210

District III  
1000 Rio Brazos Road, Aztec, NM 87410

District IV  
1220 S. St. Francis Dr., Santa Fe, NM 87505

State of New Mexico  
Energy, Minerals and Natural Resources Department

Oil Conservation Division  
1220 South St. Francis Dr.  
Santa Fe, New Mexico 87505

Form C-107A  
Revised August 1, 2011

APPLICATION TYPE  

Single Well

Establish Pre-Approved Pools

EXISTING WELLBORE

X

 Yes  No

APPLICATION FOR DOWNHOLE COMMINGLING

Hilcorp Energy Company

382 Road 3100, Aztec, NM 87410

Operator

Address

Walker

1B

B-31-31N-09W Lot 6

San Juan

Lease

Well No.

Unit Letter-Section-Township-Range

County

OGRID No. 372171 Property Code 318440 API No.30-045-34954 Lease Type: X Federal State Fee

DATA ELEMENT	UPPER ZONE	INTERMEDIATE ZONE	LOWER ZONE
Pool Name	Basin Fruitland Coal	Blanco Mesaverde	Basin Dakota
Pool Code	71629	72319	71599
Top and Bottom of Pay Section (Perforated or Open-Hole Interval)	Est 3110' – 3378'	4908' -5928'	7744' -7850'
Method of Production (Flowing or Artificial Lift)	Artificial Lift	Artificial Lift	Artificial Lift
Bottomhole Pressure (Note: Pressure data will not be required if the bottom perforation in the lower zone is within 150% of the depth of the top perforation in the upper zone)	43 psi	76 psi	140 psi
Oil Gravity or Gas BTU (Degree API or Gas BTU)	1087 BTU	1215 BTU	1039 BTU
Producing, Shut-In or New Zone	New Zone	Producing	Producing
Date and Oil/Gas/Water Rates of Last Production. (Note: For new zones with no production history, applicant shall be required to attach production estimates and supporting data.)	Date: Rates: Oil: Gas: Water:	Date: 11/1/2023 Rates: Oil:0 Gas: 2338 Water: 1	Date: 11/1/2023 Rates: Oil: 0 Gas: 413 Water: 0
Fixed Allocation Percentage (Note: If allocation is based upon something other than current or past production, supporting data or explanation will be required.)	Oil Gas % %	Oil Gas % %	Oil Gas % %

ADDITIONAL DATA

Are all working, royalty and overriding royalty interests identical in all commingled zones?

Yes No X

If not, have all working, royalty and overriding royalty interest owners been notified by certified mail?

Yes X No

Are all produced fluids from all commingled zones compatible with each other?

Yes X No

Will commingling decrease the value of production?

Yes No X

If this well is on, or communitized with, state or federal lands, has either the Commissioner of Public Lands or the United States Bureau of Land Management been notified in writing of this application?

Yes X No

NMOCD Reference Case No. applicable to this well:

Attachments:

C-102 for each zone to be commingled showing its spacing unit and acreage dedication.

Production curve for each zone for at least one year. (If not available, attach explanation.)

For zones with no production history, estimated production rates and supporting data.

Data to support allocation method or formula.

Notification list of working, royalty and overriding royalty interests for uncommon interest cases.

Any additional statements, data or documents required to support commingling.

PRE-APPROVED POOLS

If application is to establish Pre-Approved Pools, the following additional information will be required:

List of other orders approving downhole commingling within the proposed Pre-Approved Pools

List of all operators within the proposed Pre-Approved Pools

Proof that all operators within the proposed Pre-Approved Pools were provided notice of this application.

Bottomhole pressure data.

I hereby certify that the information above is true and complete to the best of my knowledge and belief.

SIGNATURE



TITLE

Operations/Regulatory Technician

DATE

4/25/2024

TYPE OR PRINT NAME

Amanda Walker

TELEPHONE NO.

(346) 237.2177

E-MAIL ADDRESS

mwalker@hilcorp.com

DISTRICT I  
1625 N. French Dr., Hobbs, N.M. 88240

State of New Mexico  
Energy, Minerals & Natural Resources Department

RECEIVED

Form C-102  
Revised October 12, 2005

DISTRICT II  
1301 W. Grand Avenue, Artesia, N.M. 88210

Submit to Appropriate District Office  
State Lease - 4 Copies  
Fee Lease - 3 Copies

DISTRICT III  
1000 Rio Brazos Rd., Aztec, N.M. 87410

OIL CONSERVATION DIVISION  
1220 South St. Francis Dr.  
Santa Fe, NM 87505

Bureau of Land Management  
Farmington Field Office

DISTRICT IV  
1220 S. St. Francis Dr., Santa Fe, NM 87506

AMENDED REPORT

### WELL LOCATION AND ACREAGE DEDICATION PLAT

*API Number 30-045-34954		*Pool Code 71599 / 72319	*Pool Name BASIN DAKOTA/BLANCO MESAVERDE
*Property Code 18637 7624	*Property Name WALKER		*Well Number 1 B
*OGRD No. 14538	*Operator Name BURLINGTON RESOURCES OIL & GAS COMPANY LP		*Elevation 6622'

#### 10 Surface Location

UL or lot no.	Section	Township	Range	Lot Idn	Feet from the	North/South line	Feet from the	East/West line	County
B	31	31N	9W	6	893'	NORTH	1704'	EAST	SAN JUAN

#### 11 Bottom Hole Location If Different From Surface

UL or lot no.	Section	Township	Range	Lot Idn	Feet from the	North/South line	Feet from the	East/West line	County
B									

*Dedicated Acres 312.80 Acres - (E/2)	*Joint or Infill	*Consolidation Code	*Order No.
--	------------------	---------------------	------------

NO ALLOWABLE WILL BE ASSIGNED TO THIS COMPLETION UNTIL ALL INTERESTS HAVE BEEN CONSOLIDATED  
OR A NON-STANDARD UNIT HAS BEEN APPROVED BY THE DIVISION

16

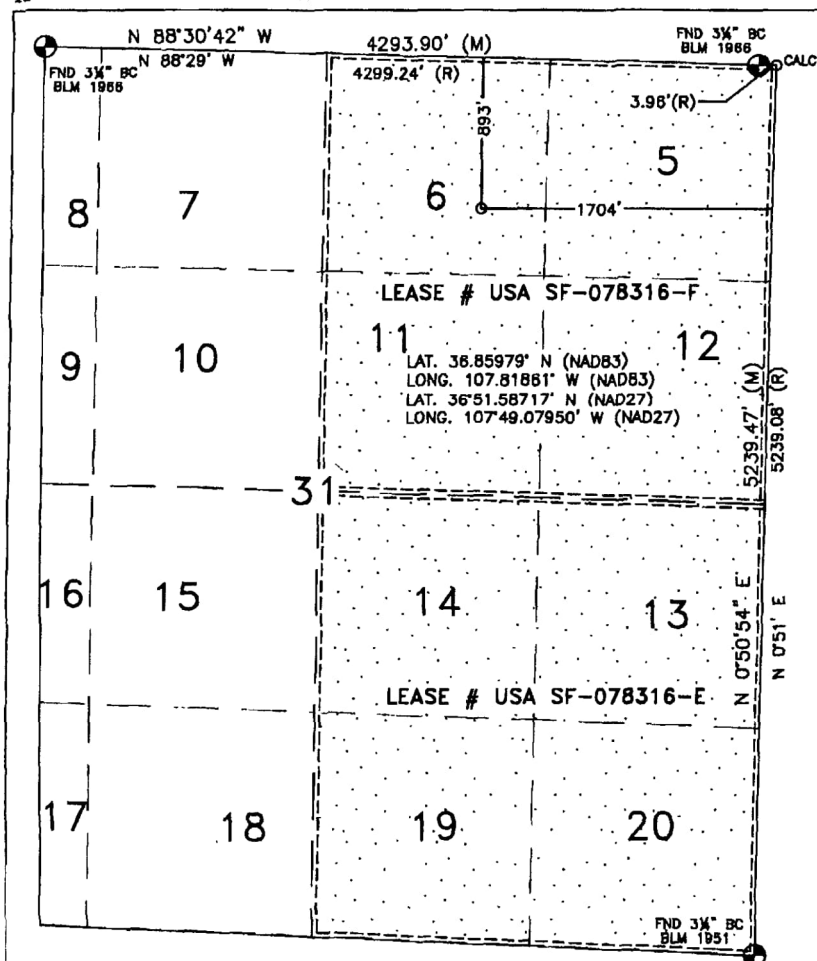

#### 17 OPERATOR CERTIFICATION

I hereby certify that the information contained herein is true and complete to the best of my knowledge and belief, and that this organization either owns a working interest or unleased mineral interest in the land including the proposed bottom hole location or has a right to drill this well at this location pursuant to a contract with an owner or a compulsory pooling order heretofore entered by the division.

*James Gardenhire* 10/10/08  
Signature Date

James Gardenhire

Printed Name

#### 18 SURVEYOR CERTIFICATION

I hereby certify that the well location shown on this plat was plotted from field notes of actual surveys made by me or under my supervision, and that the same is true and correct to the best of my belief.

AUGUST 22, 2008

Date of Survey

Signature and Seal of Professional Surveyor:

*David R. Russell*  
DAVID R. RUSSELL  
NEW MEXICO  
REGISTERED PROFESSIONAL LAND SURVEYOR  
10201

DAVID RUSSELL

Certificate Number 10201

The near wellbore shut-in bottom hole pressures of the above reservoirs are much lower than the calculated far-field stabilized reservoir pressured due to the low permeability of the reservoirs. Based on pressure transient analysis performed in the San Juan Basin, it would take 7-25 years for shut-in bottom hole pressures to build up to the calculated far-field reservoir pressure. Our observation is that even for areas of high static reservoir pressures, the low permeability of the reservoir rock results in rapid depletion of the near-fracture region, quickly enough that the wells are unable to produce without the aid of a plunger. Given low permeabilities and low wellbore flowing pressures in the above reservoirs, loss of reserves due to cross-flow is not an issue during producing or shut-in periods. Given low shut-in bottom hole pressures, commingling the above reservoirs in this well will not result in shut-in or flowing wellbore pressures in excess of any commingled pool's fracture parting pressure. The pressures provided in the C-107A are based on shut-in bottom hole pressures of offset standalone wells which match expected near-wellbore shut-in bottom hole pressures of this proposed commingled completion.

Shut in pressures were calculated for operated offset standalone wells in each of the zones being commingled in the well in question via the following process:

- 1) Wells were shut in for 24 hours
- 2) Echometer was used to obtain a fluid level
- 3) Shut in BHP was calculated for the proposed commingled completion

List of wells used to calculate BHPs for the Project:		
3004533336	RIDDLE C LS 5	FRC
3004522452	WALKER 1A	MV
3004534459	Grambling C 001F	DK

I believe each of the reservoirs to be continuous and in a similar state of depletion at this well and at each of the wells from which the pressures are being derived.

Note: BTU Data taken from standalone completions in the zone of interest within a 2 mile radius of the well.  
A farther radius is used if there is not enough data for a proper statistical ananlysis.

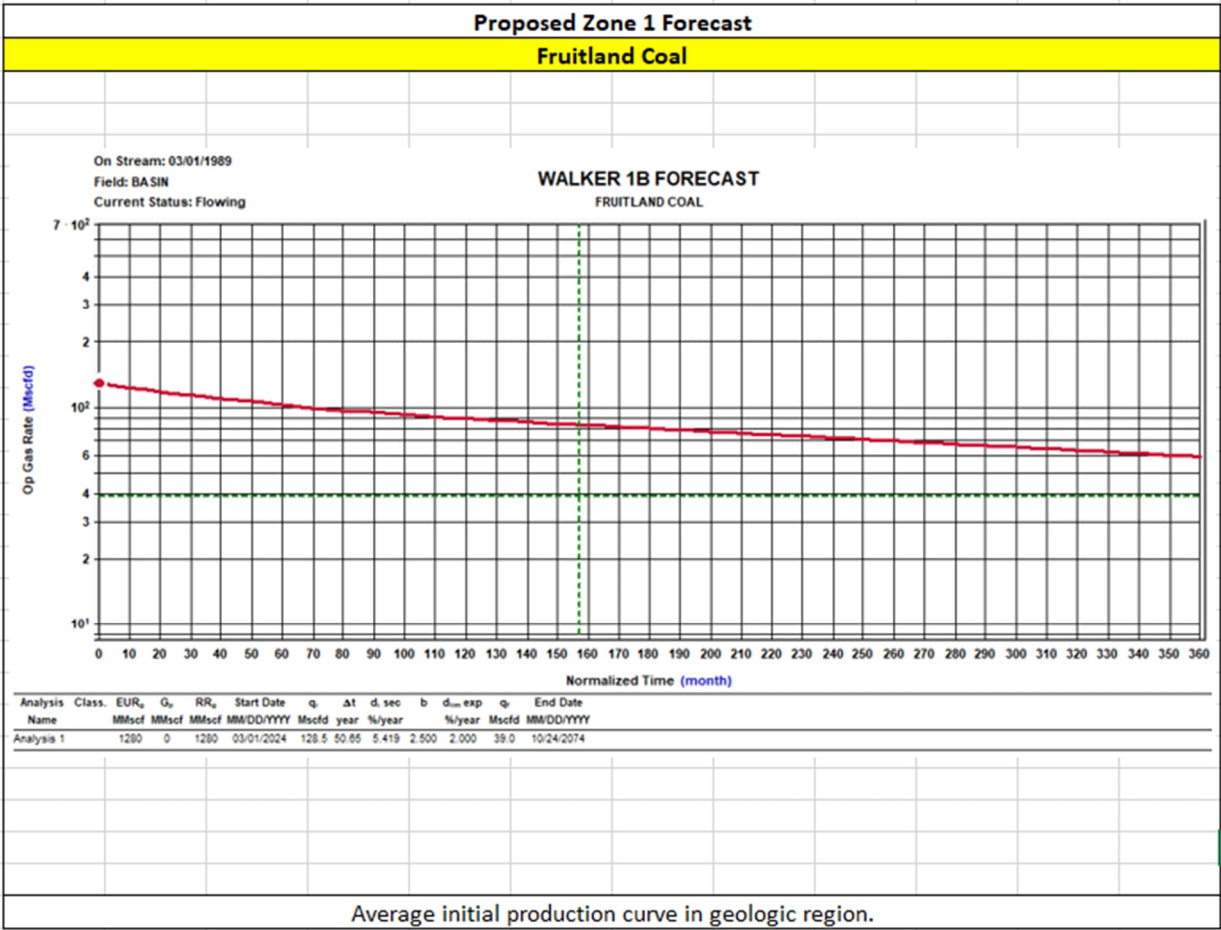

HEC Comments

These zones are proposed to be commingled because the application of dual completions impedes the ability to produce the shallow zone without artificial lift and the deeper zones with reduced artificial lift efficiency. All horizons will require artificial lift due to low bottomhole pressure (BHP) and permeability.

The BHPs of all zones, producing and non-producing, were estimated based upon basinwide Moving-Domain Material Balance models that have proven to approximate the pressure in the given reservoirs well in this portion of the basin. These models were constructed incorporating reservoir dynamics and physics, historic production, and observed pressure data. Historic commingling operations have proven reservoir fluids are compatible.



Production Allocation Method - Subtraction

Gas Allocation:

Production for the downhole commingle will be allocated using the subtraction method in agreement with local agencies. The base formation is the Mesaverde/Dakota and the added formation to be commingled is the Fruitland Coal. The subtraction method applies an average monthly production forecast to the base formation using historic production. All production from this well exceeding the forecast will be allocated to the new formation.

After 3 years production will stabilize. A production average will be gathered during the 4<sup>th</sup> year and will be utilized to create a fixed percentage based allocation.

Hilcorp intends to continue to allocate the projected base production on the same fixed percentages to the following pools 85% (Mesaverde) 15% (Dakota) while the subtraction method is being used to determine the allocation to the new zone.

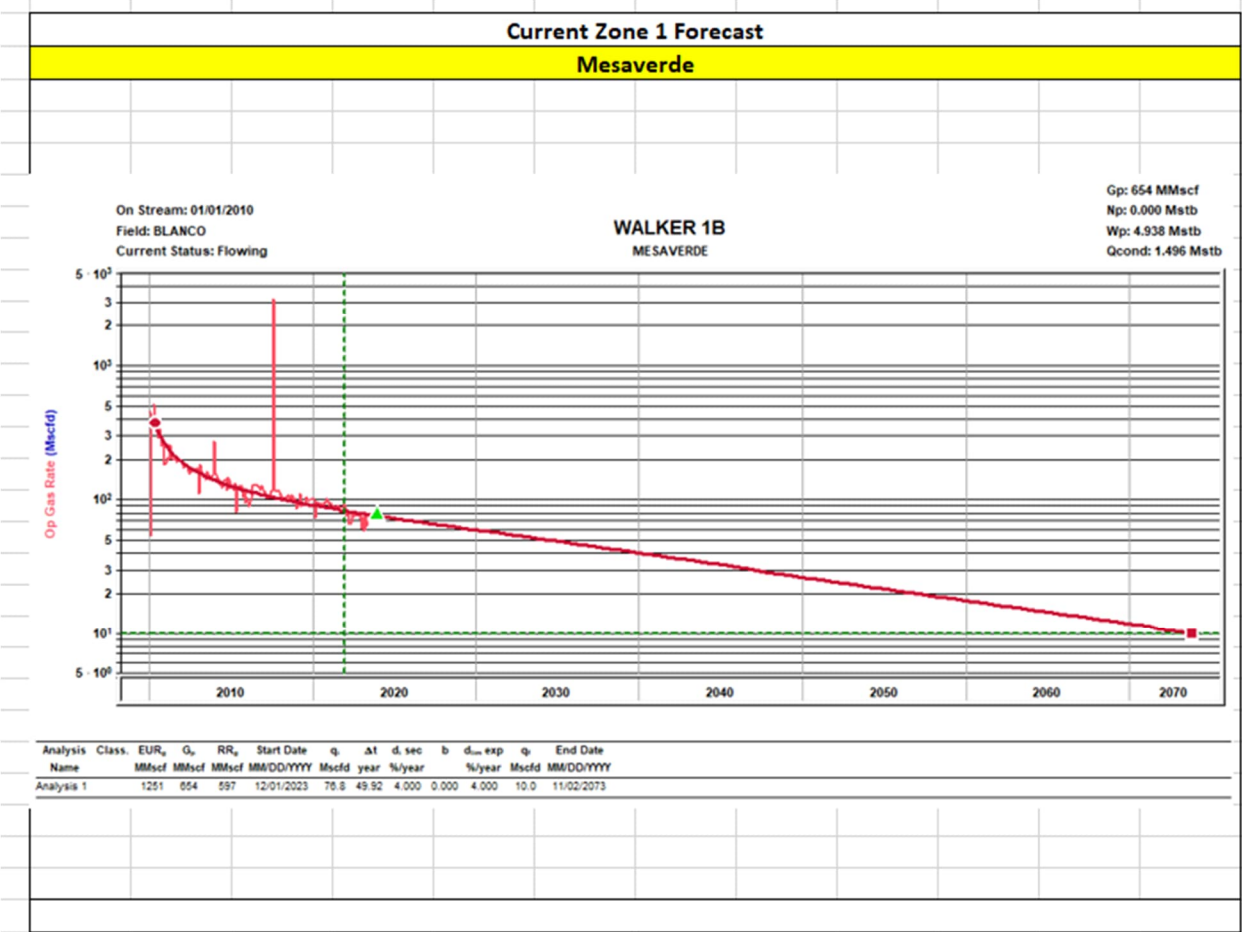

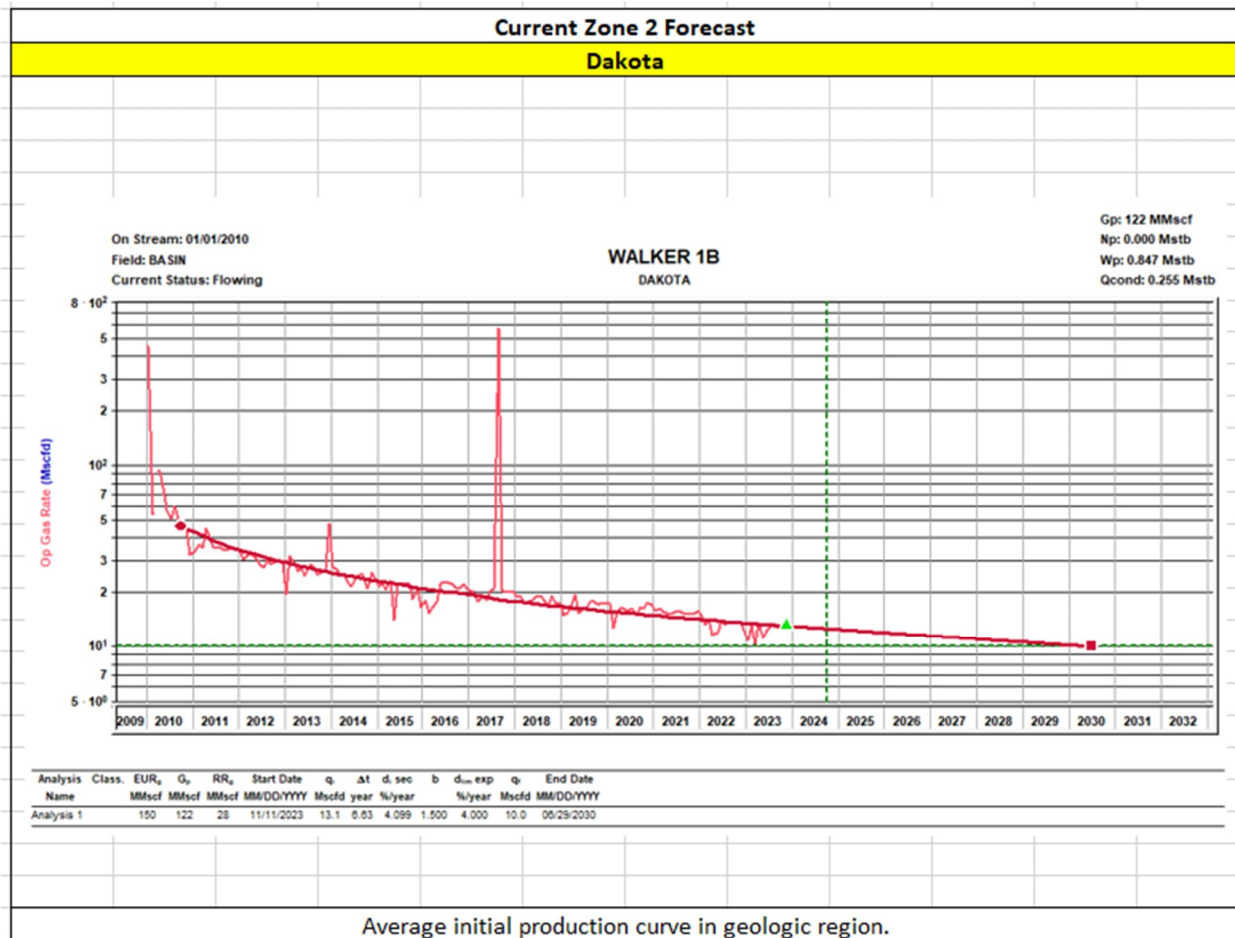

### Oil Allocation:

Oil production will be allocated based on average formation yields from offset wells and will be a fixed rate for 4 years.

After 4 years oil will be reevaluated and adjust as needed based on average formation yields and new fixed gas allocation.

Formation	Yield (bbl/MM)	Remaining Reserves (MMcf)	% Oil Allocation
MV	4.67	597	90%
DK	0.18	28	0%
FRC	0.25	1280	10%
			100%

All documentation will be submitted to NMOCD.

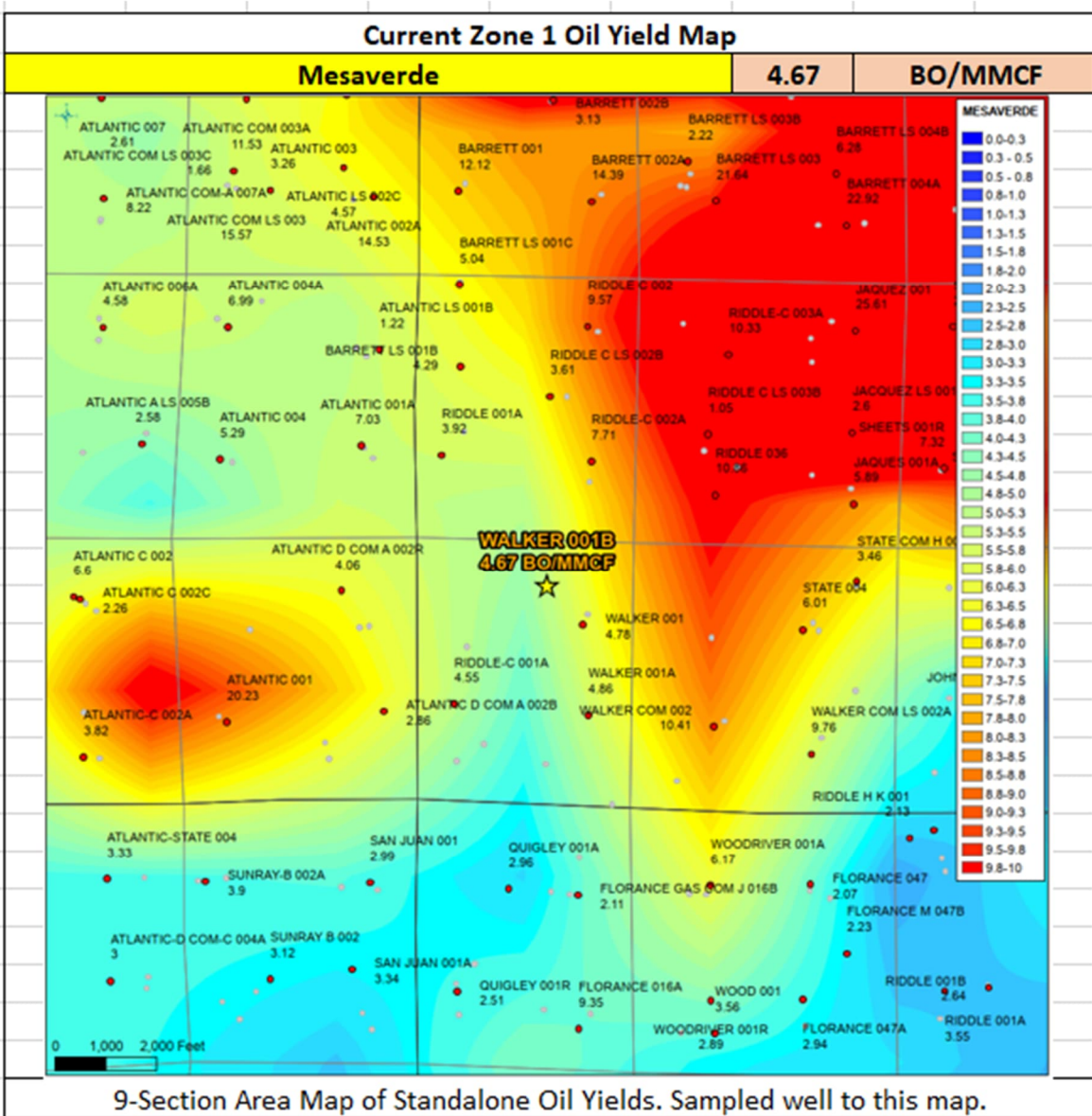



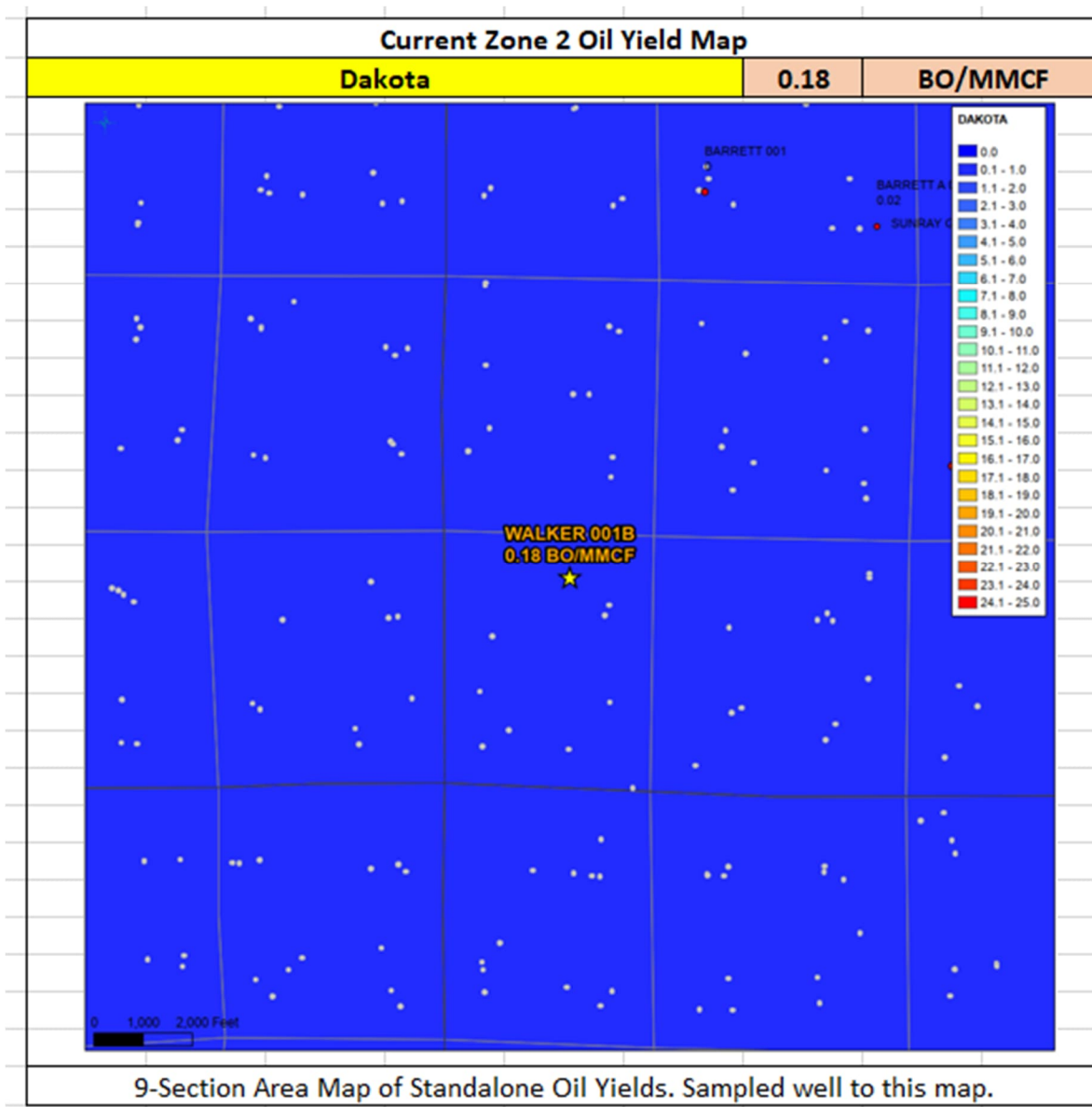

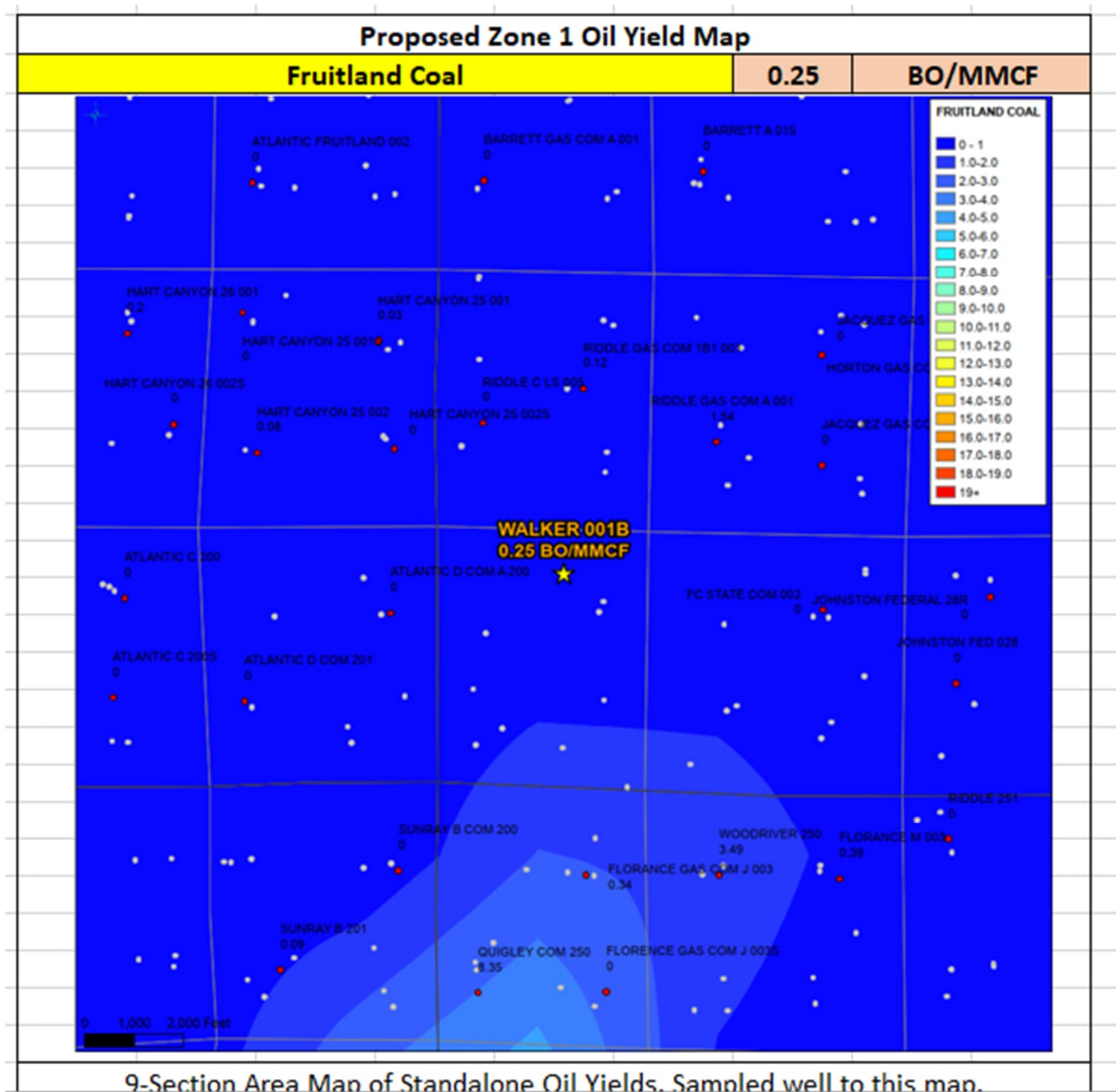

**Water Compatibility in the San Juan Basin**

- The San Juan basin has productive siliciclastic reservoirs (Pictured Cliffs, Blanco Mesaverde, Basin Dakota, etc.) and a productive coalbed methane reservoir (Basin Fruitland Coal).
- These siliciclastic and coalbed methane reservoirs are commingled extensively throughout the basin in many different combinations with no observed damage from clay swelling due to differing formation waters.
- The samples below all show fresh water with low TDS.

Well Name	API
WALKER 1B	3004534954

FRC Offset		MV Offset		DK Offset	
API	3004526938	API	3004510074	API	3004534699
Property	WOODRIVER 250	Property	ATLANTIC D COM 1	Property	JOHNSTON FEDERAL 6E
CationBarium	0	CationBarium	0	CationBarium	4
CationBoron		CationBoron		CationBoron	
CationCalcium	1.69	CationCalcium	2.17	CationCalcium	16
CationIron	6.76	CationIron	4.47	CationIron	60.8
CationMagnesium	0.44	CationMagnesium	0.44	CationMagnesium	19.5
CationManganese	0.21	CationManganese	0.53	CationManganese	1.13
CationPhosphorus		CationPhosphorus		CationPhosphorus	
CationPotassium		CationPotassium		CationPotassium	
CationStrontium	0	CationStrontium	0	CationStrontium	0
CationSodium	139.82	CationSodium	539.12	CationSodium	263
CationSilica		CationSilica		CationSilica	
CationZinc		CationZinc		CationZinc	
CationAluminum		CationAluminum		CationAluminum	
CationCopper		CationCopper		CationCopper	
CationLead		CationLead		CationLead	
CationLithium		CationLithium		CationLithium	
CationNickel		CationNickel		CationNickel	
CationCobalt		CationCobalt		CationCobalt	
CationChromium		CationChromium		CationChromium	
CationSilicon		CationSilicon		CationSilicon	
CationMolybdenum		CationMolybdenum		CationMolybdenum	
AnionChloride	17.02	AnionChloride	8.01	AnionChloride	300
AnionCarbonate	0	AnionCarbonate	0	AnionCarbonate	0
AnionBicarbonate	122.2	AnionBicarbonate	415.48	AnionBicarbonate	0
AnionBromide		AnionBromide		AnionBromide	
AnionFluoride		AnionFluoride		AnionFluoride	
AnionHydroxyl		AnionHydroxyl		AnionHydroxyl	
AnionNitrate		AnionNitrate		AnionNitrate	
AnionPhosphate		AnionPhosphate		AnionPhosphate	54.8
AnionSulfate	0	AnionSulfate	0	AnionSulfate	20
phField		phField		phField	
phCalculated	5.92	phCalculated	8.43	phCalculated	5.62
TempField		TempField		TempField	
TempLab		TempLab		TempLab	
OtherFieldAlkalinity	122.2	OtherFieldAlkalinity		OtherFieldAlkalinity	97.76
OtherSpecificGravity	1	OtherSpecificGravity	1	OtherSpecificGravity	
OtherTDS	378.14	OtherTDS	1340.22	OtherTDS	1086
OtherCaCO3	6.03	OtherCaCO3	7.23	OtherCaCO3	
OtherConductivity		OtherConductivity		OtherConductivity	
DissolvedCO2	90	DissolvedCO2	370	DissolvedCO2	250
DissolvedO2		DissolvedO2		DissolvedO2	
DissolvedH2S	0	DissolvedH2S	0	DissolvedH2S	2
GasPressure		GasPressure		GasPressure	
GasCO2	4	GasCO2	4	GasCO2	6
GasCO2PP		GasCO2PP		GasCO2PP	
GasH2S	0	GasH2S	0	GasH2S	0
GasH2SPP		GasH2SPP		GasH2SPP	
PitzerCaCO3_70		PitzerCaCO3_70		PitzerCaCO3_70	
PitzerBaSO4_70		PitzerBaSO4_70		PitzerBaSO4_70	
PitzerCaSO4_70		PitzerCaSO4_70		PitzerCaSO4_70	
PitzerSrSO4_70		PitzerSrSO4_70		PitzerSrSO4_70	
PitzerFeCO3_70		PitzerFeCO3_70		PitzerFeCO3_70	
PitzerCaCO3_220		PitzerCaCO3_220		PitzerCaCO3_220	
PitzerBaSO4_220		PitzerBaSO4_220		PitzerBaSO4_220	
PitzerCaSO4_220		PitzerCaSO4_220		PitzerCaSO4_220	
PitzerSrSO4_220		PitzerSrSO4_220		PitzerSrSO4_220	
PitzerFeCO3_220		PitzerFeCO3_220		PitzerFeCO3_220	

Updated - 08/28/24

**Gas Compatibility in the San Juan Basin**

- The San Juan basin has productive siliciclastic reservoirs (Pictured Cliffs, Blanco Mesaverde, Basin Dakota, etc.) and a productive coalbed methane reservoir (Basin Fruitland Coal).
- These siliciclastic and coalbed methane reservoirs are commingled extensively throughout the basin in many different combinations with no observed damage from clay swelling due to differing formation waters or gas composition.
- The samples below all show offset gas analysis variability by formation is low.

Well Name	API
WALKER 1B	3004534954

FRC Offset (1.31 miles)		MV Offset (0.76 miles)		DK Offset (3.72 miles)	
AssetCode	3004526938	AssetCode	3004530850	AssetCode	3004526608
AssetName	WOODRIVER 250	AssetName	ATLANTIC D COM A 2B	AssetName	PIERCE A 4E
CO2	0.03	CO2	0.02	CO2	0.02
N2	0	N2	0	N2	0
C1	0.87	C1	0.82	C1	0.92
C2	0.06	C2	0.09	C2	0.04
C3	0.03	C3	0.04	C3	0.01
ISOC4	0	ISOC4	0.01	ISOC4	0
NC4	0	NC4	0.01	NC4	0
ISOC5	0	ISOC5	0	ISOC5	0
NC5	0	NC5	0	NC5	0
NEOC5		NEOC5		NEOC5	
C6		C6		C6	
C6_PLUS	0	C6_PLUS	0.01	C6_PLUS	0
C7		C7		C7	
C8		C8		C8	
C9		C9		C9	
C10		C10		C10	
AR		AR		AR	
CO		CO		CO	
H2		H2		H2	
O2		O2		O2	
H20		H20		H20	
H2S	0	H2S	0	H2S	0
HE		HE		HE	
C_O_S		C_O_S		C_O_S	
CH3SH		CH3SH		CH3SH	
C2H5SH		C2H5SH		C2H5SH	
CH2S3_2CH3S		CH2S3_2CH3S		CH2S3_2CH3S	
CH2S		CH2S		CH2S	
C6HV		C6HV		C6HV	
CO2GPM	0	CO2GPM	0	CO2GPM	0
N2GPM	0	N2GPM	0	N2GPM	0
C1GPM	0	C1GPM	0	C1GPM	0
C2GPM	1.74	C2GPM	2.42	C2GPM	0.96
C3GPM	0.7	C3GPM	1.04	C3GPM	0.3
ISOC4GPM	0.16	ISOC4GPM	0.26	ISOC4GPM	0.09
NC4GPM	0.1	NC4GPM	0.33	NC4GPM	0.07
ISOC5GPM	0.04	ISOC5GPM	0.15	ISOC5GPM	0.04
NC5GPM	0.02	NC5GPM	0.12	NC5GPM	0.03
C6_PLUSGPM	0.06	C6_PLUSGPM	0.41	C6_PLUSGPM	0.16

Well Name: WALKER	Well Location: T31N / R9W / SEC 31 / NWNE / 36.85979 / -107.81861	County or Parish/State: SAN JUAN / NM
Well Number: 1B	Type of Well: CONVENTIONAL GAS WELL	Allottee or Tribe Name:
Lease Number: NMSF078316F	Unit or CA Name: DK - E2, WALKER	Unit or CA Number: NMNM124190, NMNM73239
US Well Number: 3004534954	Well Status: Producing Gas Well	Operator: HILCORP ENERGY COMPANY

Notice of Intent

Sundry ID: 2777151

Type of Submission: Notice of Intent	Type of Action: Recompletion
Date Sundry Submitted: 02/28/2024	Time Sundry Submitted: 11:57
Date proposed operation will begin: 04/01/2024	

**Procedure Description:** Hilcorp Energy Company requests to REVISE the previously BLM approved NOI (2/8/2024) to amend the FC perforation top. The subject well will be recompleted in the Fruitland Coal and downhole trimmingle with the existing MV/DK. Please see the attached revised procedure, current and proposed wellbore diagram, plat and natural gas management plan. A closed loop system will be used. A pre-reclamation site visit was held on 3/15/2022 with Roger Herrera/BLM. The reclamation plan is attached. A new federal communization agreement will be submitted to the BLM by the end of February.

Surface Disturbance

Is any additional surface disturbance proposed?: No

NOI Attachments

Procedure Description

REVISED\_Walker\_1B\_RC\_NOI\_20240228115728.pdf



Well Name: WALKER	Well Location: T31N / R9W / SEC 31 / NWNE / 36.85979 / -107.81861	County or Parish/State: SAN JUAN / NM
Well Number: 1B	Type of Well: CONVENTIONAL GAS WELL	Allottee or Tribe Name:
Lease Number: NMSF078316F	Unit or CA Name: DK - E2, WALKER	Unit or CA Number: NMNM124190, NMNM73239
US Well Number: 3004534954	Well Status: Producing Gas Well	Operator: HILCORP ENERGY COMPANY

Operator

I certify that the foregoing is true and correct. Title 18 U.S.C. Section 1001 and Title 43 U.S.C. Section 1212, make it a crime for any person knowingly and willfully to make to any department or agency of the United States any false, fictitious or fraudulent statements or representations as to any matter within its jurisdiction. Electronic submission of Sundry Notices through this system satisfies regulations requiring a

Operator Electronic Signature: AMANDA WALKER	Signed on: FEB 28, 2024 11:57 AM
Name: HILCORP ENERGY COMPANY	
Title: Operations/Regulatory Technician	
Street Address: 1111 TRAVIS ST	
City: HOUSTON	State: TX
Phone: (346) 237-2177	
Email address: MWALKER@HILCORP.COM	

Field

Representative Name:		
Street Address:		
City:	State:	Zip:
Phone:		
Email address:		

BLM Point of Contact

BLM POC Name: MATTHEW H KADE	BLM POC Title: Petroleum Engineer
BLM POC Phone: 5055647736	BLM POC Email Address: MKADE@BLM.GOV
Disposition: Approved	Disposition Date: 02/28/2024
Signature: Matthew Kade	



**HILCORP ENERGY COMPANY**  
**WALKER 1B**  
**FRUITLAND COAL RECOMPLETION SUNDRY**

<b>Prepared by:</b>	Scott Anderson
<b>Preparation Date:</b>	February 6, 2024

WELL INFORMATION			
<b>Well Name:</b>	WALKER 1B	<b>State:</b>	NM
<b>API #:</b>	3004534954	<b>County:</b>	SAN JUAN
<b>Area:</b>	4	<b>Location:</b>	893' FNL & 1704' FEL - Unit B - Section 31 - T 031N - R 009W
<b>Route:</b>	0408	<b>Latitude:</b>	36.859786 N
<b>Spud Date:</b>	7/15/2009	<b>Longitude:</b>	-107.817992 W

PROJECT DESCRIPTION
Isolate the Dakota and Mesaverde, perforate and stimulate the UPE Fruitland Coal in 1-2 stages via csg frac. Commingle the Fruitland Coal production with the existing Mesa Verde and Dakota production. Strip facilities if necessary; repair production eqmt as needed, upgrade automation

CONTACTS			
Title	Name	Office Phone #	Cell Phone #
Engineer	Scott Anderson		248-761-3965
Area Foreman	Colter Faverino		326-9758
Lead	Ramon Florez		599-3479
Artificial Lift Tech	Jesse McDowell		386-8062
Operator	Lawrence Lucero		592-1893



**HILCORP ENERGY COMPANY  
WALKER 1B  
FRUITLAND COAL RECOMPLETION SUNDRY**

**JOB PROCEDURES**

- |                                     |       |   |
|-------------------------------------|-------|---|
| <input checked="" type="checkbox"/> | NMOCD | Contact OCD 24 hrs prior to MIRU. Record and document all casing pressures <u>daily</u> , including BH, IC (if present) and PC. Comply with all NMOCD, BLM, and HEC safety and environmental regulations. |
| <input checked="" type="checkbox"/> | BLM   |   |
1. MIRU service rig and associated equipment. Pull insert pump and rods
  2. Nipple down wellhead, nipple up and test BOPs per HEC, State, and Federal guidelines.
  3. TOOH with 2-3/8" tubing
  4. **Set a 4-1/2" bridge plug at 4,856' to isolate the Mesaverde formation.**
  5. RU pressure test truck. Perform a Mechanical Integrity Test on the wellbore above the plug at 4,856'. Chart record the MIT test (Notify BLM and NMOCD +24hr before actual test).  
NOTE: a CBL on the 4-1/2" was run during the initial completion and submitted to the BLM and OCD
  6. **If needed, set a 4-1/2" Base of Frac plug at 3,428'**
  7. **RU E-line crew. Perforate the Fruitland Coal. (Top perforation @ 3,110', Bottom perforation @ 3,378').**
  8. N/D BOP, N/U 10K frac stack and test frac stack to frac pressure. **PT csg to 3800 psi**  
NOTE: production casing is a mixed string of 11.6ppf and 10.5ppf 4-1/2" J55 csg. Burst on the 10.5ppf csg is 4790psi. Frac pressure is set at 80% of the weakest burst
  9. **RU stimulation crew. Frac the Fruitland Coal in one or two stages.**
  10. MIRU service rig. Nipple down frac stack, nipple up BOP and test. Kill well with fluid, if necessary
  11. **Drill out the Base of Frac plug, Mesaverde/Dakota Isolation plug. Clean out to PBTD at 7,884'**
  12. TIH and land 2-3/8" production tubing.
  13. **Flowback well thru flowback separator and sand trap. Get a trimmingle Fruitland Coal / Mesa Verde / Dakota flow rate.**



**HILCORP ENERGY COMPANY  
WALKER 1B  
FRUITLAND COAL RECOMPLETION SUNDRY**

**WALKER 1B - CURRENT WELLBORE SCHEMATIC**

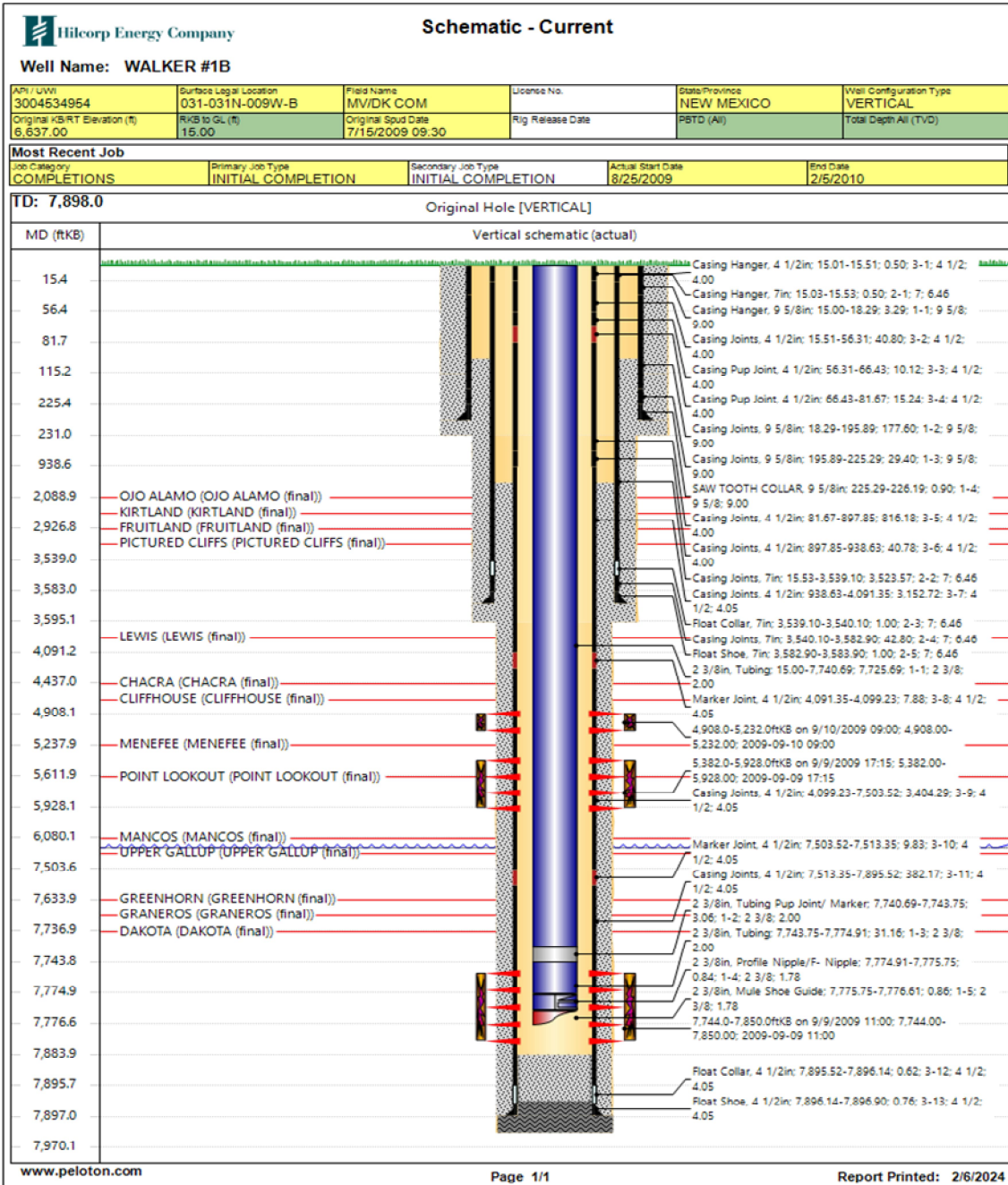



**HILCORP ENERGY COMPANY  
WALKER 1B  
FRUITLAND COAL RECOMPLETION SUNDRY**

**WALKER 1B - PROPOSED WELLBORE SCHEMATIC (PRIOR TO DRILLOUT/COMINGLING)**

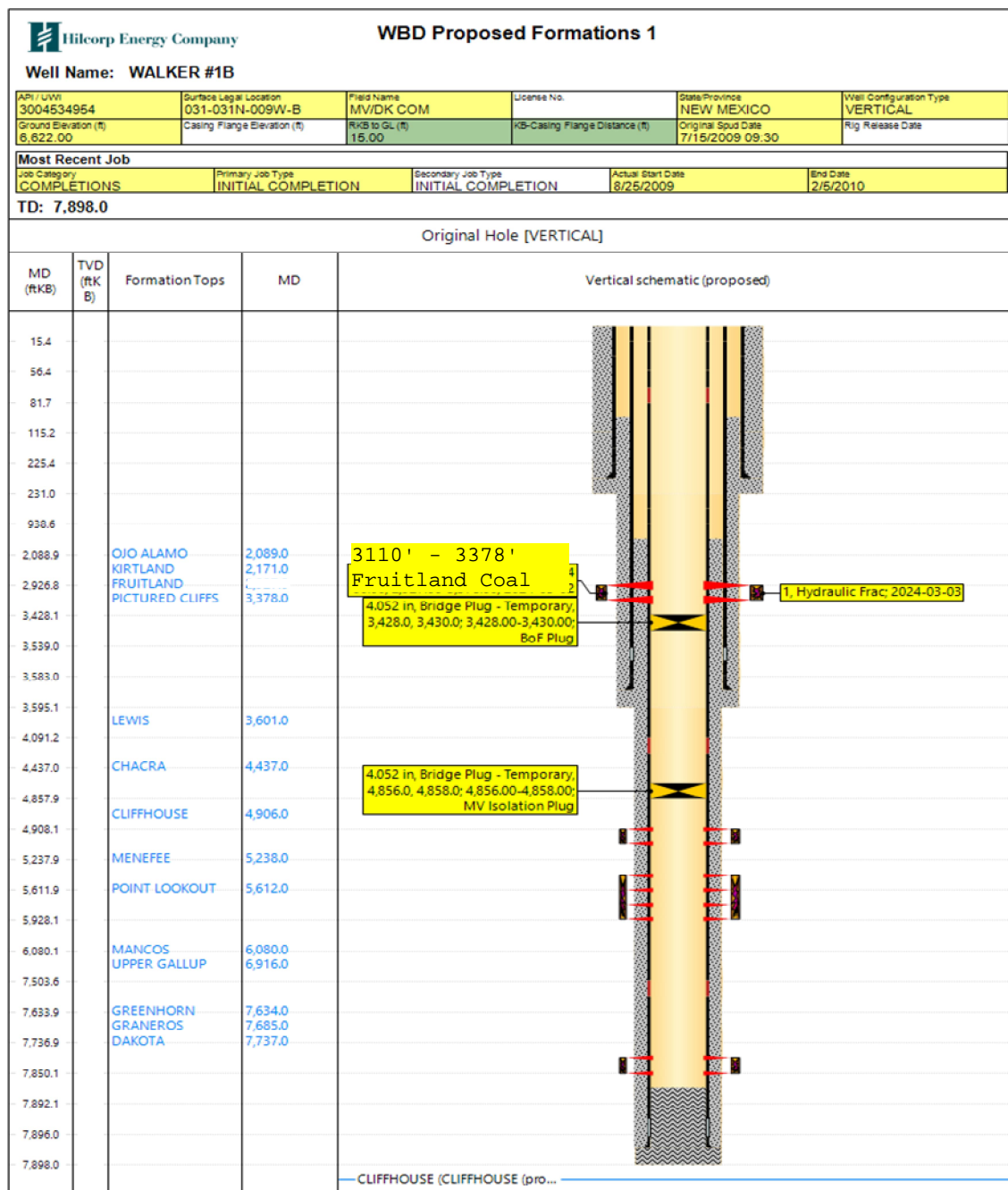



**District I**

1625 N. French Dr., Hobbs, NM 88240  
Phone:(575) 393-6161 Fax:(575) 393-0720

**District II**

811 S. First St., Artesia, NM 88210  
Phone:(575) 748-1283 Fax:(575) 748-9720

**District III**

1000 Rio Brazos Rd., Aztec, NM 87410  
Phone:(505) 334-6178 Fax:(505) 334-6170

**District IV**

1220 S. St Francis Dr., Santa Fe, NM 87505  
Phone:(505) 476-3470 Fax:(505) 476-3462

**State of New Mexico**  
**Energy, Minerals and Natural**  
**Resources**  
**Oil Conservation Division**  
**1220 S. St Francis Dr.**  
**Santa Fe, NM 87505**

Form C-102  
August 1, 2011

Permit 359063

**WELL LOCATION AND ACREAGE DEDICATION PLAT**

1. API Number 30-045-34954	2. Pool Code 71629	3. Pool Name BASIN FRUITLAND COAL (GAS)
4. Property Code 318440	5. Property Name WALKER	6. Well No. 001B
7. OGRID No. 372171	8. Operator Name HILCORP ENERGY COMPANY	9. Elevation 6622



**10. Surface Location**

UL - Lot B	Section 31	Township 31N	Range 09W	Lot Idn 6	Feet From 893	N/S Line N	Feet From 1704	E/W Line E	County SAN JUAN
---------------	---------------	-----------------	--------------	--------------	------------------	---------------	-------------------	---------------	--------------------

**11. Bottom Hole Location If Different From Surface**

UL - Lot	Section	Township	Range	Lot Idn	Feet From	N/S Line	Feet From	E/W Line	County
12. Dedicated Acres 312.80	13. Joint or Infill			14. Consolidation Code			15. Order No.		

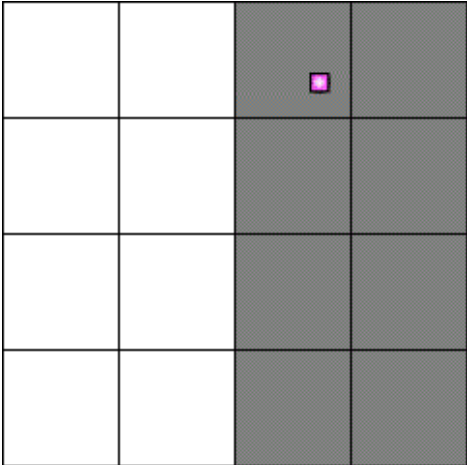
**NO ALLOWABLE WILL BE ASSIGNED TO THIS COMPLETION UNTIL ALL INTERESTS HAVE BEEN CONSOLIDATED OR A NON-STANDARD UNIT HAS BEEN APPROVED BY THE DIVISION**

	<p style="text-align: center;"><b>OPERATOR CERTIFICATION</b></p> <p><i>I hereby certify that the information contained herein is true and complete to the best of my knowledge and belief, and that this organization either owns a working interest or unleased mineral interest in the land including the proposed bottom hole location(s) or has a right to drill this well at this location pursuant to a contract with an owner of such a mineral or working interest, or to a voluntary pooling agreement or a compulsory pooling order heretofore entered by the division.</i></p> <p>E-Signed By:   Title: Operations Regulatory Tech Sr.  Date: 2/7/2024</p> <hr/> <p style="text-align: center;"><b>SURVEYOR CERTIFICATION</b></p> <p><i>I hereby certify that the well location shown on this plat was plotted from field notes of actual surveys made by me or under my supervision, and that the same is true and correct to the best of my belief.</i></p> <p>Surveyed By: David Russell  Date of Survey: 8/22/2008  Certificate Number: 10201</p>
---	---

Hilcorp Energy  
Interim Reclamation Plan  
Walker #1B  
API: 30-045-34954  
B – Sec.31-T031N-R009W  
Lat: 36.859786, Long: -107.817992  
Footage: 893' FNL & 1704' FEL  
San Juan County, NM

1. PRE- INTERIM RECLAMATION SITE INSPECTION
  - 1.1) A pre-interim reclamation site inspection was completed by Roger Herrera with the BLM and Chad Perkins construction Foreman for Hilcorp Energy on March 15, 2022.
2. LOCATION INTERIM RECLAMATION PROCEDURE
  - 2.1) Interim reclamation work will only be completed after well recompletion.
  - 2.2) The interim reclamation work will be completed during spring or fall months.
  - 2.3) Location tear drop will be re-defined as applicable for the interim reclamation.
  - 2.4) All diversion ditches and silt traps will be cleaned and re-established as applicable for the interim reclamation.
  - 2.5) All disturbed areas will be seeded, any disturbed areas that are compacted will be ripped before seeding.
  - 2.6) All trash and debris will be removed within 50' buffer outside of the location disturbance during reclamation.
3. ACCESS ROAD RECLAMATION PROCEDURE:
  - 3.1) No lease access road issues were identified at the time of onsite.
4. SEEDING PROCEDURE
  - 4.1) A Pinion/Juniper seed mix will be used for all reclaimed and disturbed areas of the location.
  - 4.2) Drill seeding will be done where applicable and all other disturbed areas will be broadcast seeded and harrowed, broadcast seeding will be applied at a double the rate of seed.
  - 4.3) Timing of the seeding will take place when the ground is not frozen or saturated.
5. WEED MANAGEMENT
  - 5.1) No action is required at this time for weed management, no noxious weeds were identified during the onsite.

State of New Mexico  
Energy, Minerals and Natural Resources Department

Submit Electronically  
Via E-permitting

Oil Conservation Division  
1220 South St. Francis Dr.  
Santa Fe, NM 87505

## NATURAL GAS MANAGEMENT PLAN

This Natural Gas Management Plan must be submitted with each Application for Permit to Drill (APD) for a new or recompleted well.

### Section 1 – Plan Description Effective May 25, 2021

**I. Operator:** Hilcorp Energy Company **OGRID:** 372171 **Date:** 2/7/2024

**II. Type:** ☒ Original ☐ Amendment due to ☐ 19.15.27.9.D(6)(a) NMAC ☐ 19.15.27.9.D(6)(b) NMAC ☐ Other.

If Other, please describe: \_\_\_\_\_

**III. Well(s):** Provide the following information for each new or recompleted well or set of wells proposed to be drilled or proposed to be recompleted from a single well pad or connected to a central delivery point.

Well Name	API	ULSTR	Footages	Anticipated Oil BBL/D	Anticipated Gas MCF/D	Anticipated Produced Water BBL/D
Walker 1B	30-045-34954	B-31-31N-09W Lot: 6	893 FNL 1704 FEL	0	200	1

**IV. Central Delivery Point Name:** Chaco-Blanco Processing Plant [See 19.15.27.9(D)(1) NMAC]

**V. Anticipated Schedule:** Provide the following information for each new or recompleted well or set of wells proposed to be drilled or proposed to be recompleted from a single well pad or connected to a central delivery point.

Well Name	API	Spud Date	TD Reached Date	Completion Commencement Date	Initial Flow Back Date	First Production Date
<u>Walker 1B</u>	<u>30-045-34954</u>					

**VI. Separation Equipment:** ☒ Attach a complete description of how Operator will size separation equipment to optimize gas capture.

**VII. Operational Practices:** ☒ Attach a complete description of the actions Operator will take to comply with the requirements of Subsection A through F of 19.15.27.8 NMAC.

**VIII. Best Management Practices:** ☒ Attach a complete description of Operator's best management practices to minimize venting during active and planned maintenance.

## **Section 2 – Enhanced Plan**

### **EFFECTIVE APRIL 1, 2022**

Beginning April 1, 2022, an operator that is not in compliance with its statewide natural gas capture requirement for the applicable reporting area must complete this section.

☒ Operator certifies that it is not required to complete this section because Operator is in compliance with its statewide natural gas capture requirement for the applicable reporting area.

#### **IX. Anticipated Natural Gas Production:**

Well	API	Anticipated Average Natural Gas Rate MCF/D	Anticipated Volume of Natural Gas for the First Year MCF

#### **X. Natural Gas Gathering System (NGGS):**

Operator	System	ULSTR of Tie-in	Anticipated Gathering Start Date	Available Maximum Daily Capacity of System Segment Tie-in

**XI. Map.** ☐ Attach an accurate and legible map depicting the location of the well(s), the anticipated pipeline route(s) connecting the production operations to the existing or planned interconnect of the natural gas gathering system(s), and the maximum daily capacity of the segment or portion of the natural gas gathering system(s) to which the well(s) will be connected.

**XII. Line Capacity.** The natural gas gathering system ☐ will ☐ will not have capacity to gather 100% of the anticipated natural gas production volume from the well prior to the date of first production.

**XIII. Line Pressure.** Operator ☐ does ☐ does not anticipate that its existing well(s) connected to the same segment, or portion, of the natural gas gathering system(s) described above will continue to meet anticipated increases in line pressure caused by the new well(s).

☐ Attach Operator's plan to manage production in response to the increased line pressure.

**XIV. Confidentiality:** ☐ Operator asserts confidentiality pursuant to Section 71-2-8 NMSA 1978 for the information provided in Section 2 as provided in Paragraph (2) of Subsection D of 19.15.27.9 NMAC, and attaches a full description of the specific information for which confidentiality is asserted and the basis for such assertion.

### **Section 3 - Certifications**

**Effective May 25, 2021**

Operator certifies that, after reasonable inquiry and based on the available information at the time of submittal:

☒ Operator will be able to connect the well(s) to a natural gas gathering system in the general area with sufficient capacity to transport one hundred percent of the anticipated volume of natural gas produced from the well(s) commencing on the date of first production, taking into account the current and anticipated volumes of produced natural gas from other wells connected to the pipeline gathering system; or

☐ Operator will not be able to connect to a natural gas gathering system in the general area with sufficient capacity to transport one hundred percent of the anticipated volume of natural gas produced from the well(s) commencing on the date of first production, taking into account the current and anticipated volumes of produced natural gas from other wells connected to the pipeline gathering system.

***If Operator checks this box, Operator will select one of the following:***

**Well Shut-In.** ☐ Operator will shut-in and not produce the well until it submits the certification required by Paragraph (4) of Subsection D of 19.15.27.9 NMAC; or

**Venting and Flaring Plan.** ☐ Operator has attached a venting and flaring plan that evaluates and selects one or more of the potential alternative beneficial uses for the natural gas until a natural gas gathering system is available, including:

- (a) power generation on lease;
- (b) power generation for grid;
- (c) compression on lease;
- (d) liquids removal on lease;
- (e) reinjection for underground storage;
- (f) reinjection for temporary storage;
- (g) reinjection for enhanced oil recovery;
- (h) fuel cell production; and
- (i) other alternative beneficial uses approved by the division.

### **Section 4 - Notices**

1. If, at any time after Operator submits this Natural Gas Management Plan and before the well is spud:

(a) Operator becomes aware that the natural gas gathering system it planned to connect the well(s) to has become unavailable or will not have capacity to transport one hundred percent of the production from the well(s), no later than 20 days after becoming aware of such information, Operator shall submit for OCD's approval a new or revised venting and flaring plan containing the information specified in Paragraph (5) of Subsection D of 19.15.27.9 NMAC; or

(b) Operator becomes aware that it has, cumulatively for the year, become out of compliance with its baseline natural gas capture rate or natural gas capture requirement, no later than 20 days after becoming aware of such information, Operator shall submit for OCD's approval a new or revised Natural Gas Management Plan for each well it plans to spud during the next 90 days containing the information specified in Paragraph (2) of Subsection D of 19.15.27.9 NMAC, and shall file an update for each Natural Gas Management Plan until Operator is back in compliance with its baseline natural gas capture rate or natural gas capture requirement.

2. OCD may deny or conditionally approve an APD if Operator does not make a certification, fails to submit an adequate venting and flaring plan which includes alternative beneficial uses for the anticipated volume of natural gas produced, or if OCD determines that Operator will not have adequate natural gas takeaway capacity at the time a well will be spud.



I certify that, after reasonable inquiry, the statements in and attached to this Natural Gas Management Plan are true and correct to the best of my knowledge and acknowledge that a false statement may be subject to civil and criminal penalties under the Oil and Gas Act.

Signature: 
Printed Name: Amanda Walker
Title: Operations Regulatory Tech Sr.
E-mail Address: <a href="mailto:mwalker@hilcorp.com">mwalker@hilcorp.com</a>
Date: 2/7/2024
Phone: 346.237.2177
<b>OIL CONSERVATION DIVISION</b> <b>(Only applicable when submitted as a standalone form)</b>
Approved By:
Title:
Approval Date:
Conditions of Approval:

## VI. Separation Equipment:

Hilcorp Energy Company (HEC or Operator) production facilities include separation equipment designed to efficiently separate gas from liquid phases to optimize gas capture based on projected and estimated volumes from the targeted pool of our recompleting project. HEC will utilize flowback separation equipment and production separation equipment designed and built to industry specifications after the recompleting to optimize gas capture and send gas to sales or flare based on analytical composition. HEC operates facilities that are typically one-well facilities. Production separation equipment is upgraded prior to well being completed, if determined to be undersized or inadequate. This equipment is already on-site and tied into our sales gas lines prior to the recompleting operations.

## VII. Operational Practices:

1. Subsection (A) Venting and Flaring of Natural Gas
  - HEC understands the requirements of NMAC 19.15.27.8 which outlines that the venting and flaring of natural gas during drilling, completion or production operations that constitutes waste as defined in 19.15.2 are prohibited.
2. Subsection (B) Venting and Flaring during drilling operations
  - This gas capture plan isn't for a well being drilled.
3. Subsection (C) Venting and flaring during completion or recompleting
  - Flowlines will be routed for flowback fluids into a completion or storage tank and if feasible under well conditions, flare rather than vent and commence operation of a separator as soon as it is technically feasible for a separator to function.
  - At any point in the well life (completion, production, inactive) an audio, visual and olfactory inspection be performed at prescribed intervals (weekly or monthly) pursuant to Subsection D of 19.15.27.8 NMAC, to confirm that all production equipment is operating properly and there are no leaks or releases.
4. Subsection (D) Venting and flaring during production operations
  - At any point in the well life (completion, production, inactive) an audio, visual and olfactory inspection be performed at prescribed intervals (weekly or monthly) pursuant to Subsection D of 19.15.27.8 NMAC, to confirm that all production equipment is operating properly and there are no leaks or releases.
  - Monitor manual liquid unloading for wells on-site or in close proximity (<30 minutes' drive time), take reasonable actions to achieve a stabilized rate and pressure at the earliest practical time, and take reasonable actions to minimize venting to the maximum extent practicable.
  - HEC will not vent or flare except during the approved activities listed in NMAC 19.15.27.8 (D) 1-4.
5. Subsection (E) Performance standards
  - All tanks and separation equipment are designed for maximum throughput and pressure to minimize waste.
  - If a flare is utilized during production operations it will have a continuous pilot and is located more than 100 feet from any known well or storage tanks.
  - At any point in the well life (completion, production, inactive) an audio, visual and olfactory inspection be performed at prescribed intervals (weekly or monthly) pursuant to Subsection D of 19.15.27.8 NMAC, to confirm that all production equipment is operating properly and there are no leaks or releases.

6. Subsection (F) Measurement or estimation of vented and flared natural gas
  - o Measurement equipment is installed to measure the volume of natural gas flared from process piping.
  - o When measurement isn't practicable, estimation of vented and flared natural gas will be completed as noted in 19.15.27.8 (F) 5-6.

VIII. Best Management Practices:

1. Operator has adequate storage and takeaway capacity for wells it chooses to recomplete as the flowlines at the sites are already in place and tied into a gathering system.
2. Operator will flare rather than vent vessel blowdown gas when technically feasible during active and/or planned maintenance to equipment on-site.
3. Operator combusts natural gas that would otherwise be vented or flared, when technically feasible.
4. Operator will shut in wells in the event of a takeaway disruption, emergency situation, or other operations where venting or flaring may occur due to equipment failures.



April 12, 2024

*Mailed Certified / Return Receipt Requested*

To: ALL INTEREST OWNERS

RE: Application to Downhole Commingle Production  
Well: WALKER #001B  
API: 30-045-34954  
Township 31 North, Range 9 West, Section 31  
San Juan County, New Mexico

Ladies and Gentlemen:

Hilcorp Energy Company ("Hilcorp"), as Operator of the subject well, has filed application with the New Mexico Oil Conservation Division ("NMOCD") for approval to downhole commingle production from the **Fruitland Coal**, a formation Hilcorp soon intends to perforate, with existing production from the **Mesaverde** and **Dakota** formations, and allocate production between these formations using the subtraction allocation method; a method prescribed by the NMOCD.

This letter and the application copy enclosed serve to provide you, an owner in one or more of the aforementioned formations, with written notice as prescribed by Subsection C of 19.15.12.11 New Mexico Administrative Code.

**No action is required by you** unless you wish to file an objection to this application.

Any objections or requests for hearing must be submitted to the NMOCD's Santa Fe office, in writing, within twenty (20) days from the date the NMOCD receives the subject application.

Sincerely,

A handwritten signature in blue ink, appearing to read 'R. Carlson', is written over a horizontal line.

Robert Carlson  
Sr. Landman

1111 Travis Street Houston, TX 77002  
Phone: 713/209-2400 Fax 713/209-2420

District I  
1625 N. French Drive, Hobbs, NM 88240

District II  
811 S. First St., Artesia, NM 88210

District III  
1000 Rio Brazos Road, Aztec, NM 87410

District IV  
1220 S. St. Francis Dr., Santa Fe, NM 87505

State of New Mexico  
Energy, Minerals and Natural Resources Department

Oil Conservation Division  
1220 South St. Francis Dr.  
Santa Fe, New Mexico 87505

Form C-107A  
Revised August 1, 2011

APPLICATION TYPE  
☐ Single Well  
☐ Establish Pre-Approved Pools  
EXISTING WELLBORE  
☒ Yes ☐ No

APPLICATION FOR DOWNHOLE COMMINGLING

Hilcorp Energy Company

382 Road 3100, Aztec, NM 87410

OperatorAddress

Walker

1B

B-31-31N-09W Lot 6

San Juan

LeaseWell No.Unit Letter-Section-Township-RangeCounty

OGRID No. 372171 Property Code 318440 API No.30-045-34954 Lease Type: ☒ Federal ☐ State ☐ Fee

DATA ELEMENT	UPPER ZONE	INTERMEDIATE ZONE	LOWER ZONE
Pool Name	Basin Fruitland Coal	Blanco Mesaverde	Basin Dakota
Pool Code	71629	72319	71599
Top and Bottom of Pay Section (Perforated or Open-Hole Interval)	Est 3110' – 3378'	4908' -5928'	7744' -7850'
Method of Production (Flowing or Artificial Lift)	Artificial Lift	Artificial Lift	Artificial Lift
Bottomhole Pressure (Note: Pressure data will not be required if the bottom perforation in the lower zone is within 150% of the depth of the top perforation in the upper zone)	43 psi	76 psi	140 psi
Oil Gravity or Gas BTU (Degree API or Gas BTU)	1087 BTU	1215 BTU	1039 BTU
Producing, Shut-In or New Zone	New Zone	Producing	Producing
Date and Oil/Gas/Water Rates of Last Production. (Note: For new zones with no production history, applicant shall be required to attach production estimates and supporting data.)	Date: Rates: Oil: Gas: Water:	Date: 11/1/2023 Rates: Oil:0 Gas: 2338 Water: 1	Date: 11/1/2023 Rates: Oil: 0 Gas: 413 Water: 0
Fixed Allocation Percentage (Note: If allocation is based upon something other than current or past production, supporting data or explanation will be required.)	OilGas % %	OilGas % %	OilGas % %

ADDITIONAL DATA

Are all working, royalty and overriding royalty interests identical in all commingled zones?  
If not, have all working, royalty and overriding royalty interest owners been notified by certified mail?

Yes ☐ No ☒  
Yes ☒ No ☐

Are all produced fluids from all commingled zones compatible with each other?

Yes ☒ No ☐

Will commingling decrease the value of production?

Yes ☐ No ☒

If this well is on, or communitized with, state or federal lands, has either the Commissioner of Public Lands or the United States Bureau of Land Management been notified in writing of this application?

Yes ☒ No ☐

NMOCD Reference Case No. applicable to this well:

Attachments:

- C-102 for each zone to be commingled showing its spacing unit and acreage dedication.
- Production curve for each zone for at least one year. (If not available, attach explanation.)
- For zones with no production history, estimated production rates and supporting data.
- Data to support allocation method or formula.
- Notification list of working, royalty and overriding royalty interests for uncommon interest cases.
- Any additional statements, data or documents required to support commingling.

PRE-APPROVED POOLS

If application is to establish Pre-Approved Pools, the following additional information will be required:

List of other orders approving downhole commingling within the proposed Pre-Approved Pools  
List of all operators within the proposed Pre-Approved Pools  
Proof that all operators within the proposed Pre-Approved Pools were provided notice of this application.  
Bottomhole pressure data.

I hereby certify that the information above is true and complete to the best of my knowledge and belief.

SIGNATURE 

TITLE Operations/Regulatory Technician DATE 2/14/2024

TYPE OR PRINT NAME Amanda Walker

TELEPHONE NO. (346) 237.2177

E-MAIL ADDRESS mwalker@hilcorp.com



Certified Number	Sender	Recipient	Date Mailed	Delivery Status
92148969009997901834665738	Brenda Guzman	, OFFICE OF NATURAL RESOURCES REVENUE, LAKEWOOD ACCTG CENT ONSHORE, DENVER, CO, 80225-0627 Code: Walker 1B DHC	4/12/2024	Signature Pending
92148969009997901834665745	Brenda Guzman	, LINDSAY PRODUCTION, and ROYALTIES LTD, FREDERICKSBURG, TX, 78624 Code: Walker 1B DHC	4/12/2024	Signature Pending
92148969009997901834665752	Brenda Guzman	, THE NORDAN TRUST, RANDOLPH C MARCEAU TRUSTEE, SAN ANTONIO, TX, 78209 Code: Walker 1B DHC	4/12/2024	Signature Pending
92148969009997901834665769	Brenda Guzman	, PRIMITIVE PETROLEUM INC, , MIDLAND, TX, 79707 Code: Walker 1B DHC	4/12/2024	Signature Pending
92148969009997901834665776	Brenda Guzman	, WESLEY WEST MINERALS LTD, , HOUSTON, TX, 77001 Code: Walker 1B DHC	4/12/2024	Signature Pending
92148969009997901834665783	Brenda Guzman	, FREDERICKSBURG ROYALTY LTD, , SAN ANTONIO, TX, 78295-1481 Code: Walker 1B DHC	4/12/2024	Signature Pending
92148969009997901834665790	Brenda Guzman	, KENNEDY MINERALS LTD, , MIDLAND, TX, 79701 Code: Walker 1B DHC	4/12/2024	Signature Pending
92148969009997901834665806	Brenda Guzman	, BHCH MINERAL LTD, , SAN ANTONIO, TX, 78296-1817 Code: Walker 1B DHC	4/12/2024	Signature Pending
92148969009997901834665813	Brenda Guzman	, MARGARET A KEARNS TRUST FBO, HELENE D GORMAN AND AS TRUSTEE, NAPLES, FL, 34102 Code: Walker 1B DHC	4/12/2024	Signature Pending
92148969009997901834665820	Brenda Guzman	, MARGARET A KEARNS TRUST FBO, JAMES B DRAPER TRUSTEE, COLORADO SPRINGS, CO, 80904-1029 Code: Walker 1B DHC	4/12/2024	Signature Pending
92148969009997901834665837	Brenda Guzman	, GROVER BROTHERS PARTNERSHIP, 6116 N CENTRAL EXPRESSWAY, DALLAS, TX, 75206 Code: Walker 1B DHC	4/12/2024	Signature Pending
92148969009997901834665844	Brenda Guzman	, CYNTHIA GRAY MILANI ESTATE, BARBARA B GRAY INDEP EXECUTRIX, FT WORTH, TX, 76199-0084 Code: Walker 1B DHC	4/12/2024	Signature Pending
92148969009997901834665851	Brenda Guzman	, UNION OIL COMPANY OF CALIF, ATTN: REVENUE ACCOUNTING, DALLAS, TX, 75284-1055 Code: Walker 1B DHC	4/12/2024	Signature Pending
92148969009997901834665868	Brenda Guzman	, CLAUD W RAYBOURN, , APPLE VALLEY, CA, 92307 Code: Walker 1B DHC	4/12/2024	Signature Pending
92148969009997901834665875	Brenda Guzman	, ELSR LP, C/O PETROLEDGER FINANCIAL SERV, FORT WORTH, TX, 76107 Code: Walker 1B DHC	4/12/2024	Signature Pending
92148969009997901834665882	Brenda Guzman	, GROVER FAMILY LP, , MIDLAND, TX, 79702-3666 Code: Walker 1B DHC	4/12/2024	Signature Pending
92148969009997901834665899	Brenda Guzman	, FLORENCIA EXPLORATION INC, , SAN ANTONIO, TX, 78296-1817 Code: Walker 1B DHC	4/12/2024	Signature Pending
92148969009997901834665905	Brenda Guzman	, ARCHER PEARL ENERGY LTD, , SAN ANTONIO, TX, 78209 Code: Walker 1B DHC	4/12/2024	Signature Pending
92148969009997901834665912	Brenda Guzman	, CHARLES RUSSELL BELL JR, , BELLVILLE, TX, 77418-0042 Code: Walker 1B DHC	4/12/2024	Signature Pending
92148969009997901834665929	Brenda Guzman	, VALERIE L JONES HUNDLEY, , CORPUS CHRISTI, TX, 78468-1242 Code: Walker 1B DHC	4/12/2024	Signature Pending
92148969009997901834665936	Brenda Guzman	, JOHN HUNTER JONES, , AUSTIN, TX, 78746 Code: Walker 1B DHC	4/12/2024	Signature Pending
92148969009997901834665943	Brenda Guzman	, JESSICA DAVANT STANLEY, , AUSTIN, TX, 78732 Code: Walker 1B DHC	4/12/2024	Signature Pending

92148969009997901834665950	Brenda Guzman	, AMELIA ANNE SUNDBERG, , RICHMOND, TX, 77406-6727 Code: Walker 1B DHC	4/12/2024	Signature Pending
92148969009997901834665967	Brenda Guzman	, HDBC INVESTMENTS LTD, A TEXAS LTD PTRSHP, DALLAS, TX, 75225 Code: Walker 1B DHC	4/12/2024	Signature Pending
92148969009997901834665974	Brenda Guzman	, PAUL DAVIS LTD, , MIDLAND, TX, 79702 Code: Walker 1B DHC	4/12/2024	Signature Pending
92148969009997901834665981	Brenda Guzman	, MULLIGAN LP, , RICHARDSON, TX, 75080-4611 Code: Walker 1B DHC	4/12/2024	Signature Pending
92148969009997901834665998	Brenda Guzman	, OKLAHOMA STATE UNIVERSITY FOUN, , OKLAHOMA CITY, OK, 73196-0484 Code: Walker 1B DHC	4/12/2024	Signature Pending
92148969009997901834666001	Brenda Guzman	, REBECCA ANN HOWARD MUNNELL, , SUGAR LAND, TX, 77479-1470 Code: Walker 1B DHC	4/12/2024	Signature Pending
92148969009997901834666018	Brenda Guzman	, RICHARD HOWARD, , HOUSTON, TX, 77024 Code: Walker 1B DHC	4/12/2024	Signature Pending
92148969009997901834666025	Brenda Guzman	, ROBERT LOUIS HOWARD JR, , CLARKESVILLE, GA, 30523 Code: Walker 1B DHC	4/12/2024	Signature Pending
92148969009997901834666032	Brenda Guzman	, CROSS TIMBERS ENERGY LLC, C/O DRILLINGINFO MAIL, FORT WORTH, TX, 76102 Code: Walker 1B DHC	4/12/2024	Signature Pending
92148969009997901834666049	Brenda Guzman	, WILLIAM C EILAND, , MIDLAND, TX, 79702 Code: Walker 1B DHC	4/12/2024	Signature Pending
92148969009997901834666056	Brenda Guzman	, DELACOSTA ENERGY LP, ANTHONY SPEIER REGISTER AGENT, SAN ANTONIO, TX, 78212 Code: Walker 1B DHC	4/12/2024	Signature Pending
92148969009997901834666063	Brenda Guzman	, PNH RESOURCES LLC, PHILIP N HUDSON MANAGER, SAN ANTONIO, TX, 78280 Code: Walker 1B DHC	4/12/2024	Signature Pending
92148969009997901834666070	Brenda Guzman	, FREDERICK EUGENE TURNER, JGT ESTATE, DALLAS, TX, 75206-4079 Code: Walker 1B DHC	4/12/2024	Signature Pending
92148969009997901834666087	Brenda Guzman	, FRED ELDON SPENCER, and JANE B SPENCER JTWROS, MUSTANG, OK, 73064 Code: Walker 1B DHC	4/12/2024	Signature Pending
92148969009997901834666094	Brenda Guzman	, JAMES R LEETON JR, , MIDLAND, TX, 79702 Code: Walker 1B DHC	4/12/2024	Signature Pending
92148969009997901834666100	Brenda Guzman	, KELLEY ALLINSON MURRELL, , DALLAS, TX, 75205 Code: Walker 1B DHC	4/12/2024	Signature Pending
92148969009997901834666117	Brenda Guzman	, MITZI ANN HENDERSON EASLEY, , AUSTIN, TX, 78727 Code: Walker 1B DHC	4/12/2024	Signature Pending
92148969009997901834666124	Brenda Guzman	, SUSAN H RITTER, , AUSTIN, TX, 78746 Code: Walker 1B DHC	4/12/2024	Signature Pending
92148969009997901834666131	Brenda Guzman	, BETSY H BRYANT, , GEORGETOWN, TX, 78628 Code: Walker 1B DHC	4/12/2024	Signature Pending
92148969009997901834666148	Brenda Guzman	, 1994 KENYON FAMILY TRUST, DAVID G KENYON and KAREN L KENYON, NOVATO, CA, 94945 Code: Walker 1B DHC	4/12/2024	Signature Pending
92148969009997901834666155	Brenda Guzman	, M J FLORANCE NO 2 TRUST, FBO DOUGLAS E FLORANCE, DALLAS, TX, 75222-6270 Code: Walker 1B DHC	4/12/2024	Signature Pending
92148969009997901834666162	Brenda Guzman	, MARTHA M TUCKER, , HOUSTON, TX, 77252-2822 Code: Walker 1B DHC	4/12/2024	Signature Pending
92148969009997901834666179	Brenda Guzman	, BEN HOWELL LANGFORD, , EL PASO, TX, 79912 Code: Walker 1B DHC	4/12/2024	Signature Pending
92148969009997901834666186	Brenda Guzman	, THOMPSON FAMILY LLC, , SANTA FE, NM, 87501 Code: Walker 1B DHC	4/12/2024	Signature Pending
92148969009997901834666193	Brenda Guzman	, VIRGINIA THOMPSON CREPS REV TRUST, ELIZABETH R HARNED SUCC TRUSTEE, WEST	4/12/2024	

		CHESTER, PA, 19380 Code: Walker 1B DHC		Signature Pending
92148969009997901834666209	Brenda Guzman	, ATKO PARTNERS LTD, , HUNTSVILLE, TX, 77340 Code: Walker 1B DHC	4/12/2024	Signature Pending
92148969009997901834666216	Brenda Guzman	, DAVID H GRAY, JPMORGAN CHASE BANK AGENT and AIF, FORT WORTH, TX, 76199-0084 Code: Walker 1B DHC	4/12/2024	Signature Pending
92148969009997901834666223	Brenda Guzman	, JOHN L GRAY, JPMORGAN CHASE BANK AGENT and AIF, FORT WORTH, TX, 76199-0084 Code: Walker 1B DHC	4/12/2024	Signature Pending
92148969009997901834666230	Brenda Guzman	, LAURA A GUNN, , SAN ANTONIO, TX, 78216- 2227 Code: Walker 1B DHC	4/12/2024	Signature Pending
92148969009997901834666247	Brenda Guzman	, CARA CATHLEEN HOWELL LIND, , CHANDLER, AZ, 85226 Code: Walker 1B DHC	4/12/2024	Signature Pending
92148969009997901834666254	Brenda Guzman	, PICO PROPERTIES LLC, , EL PASO, TX, 79901 Code: Walker 1B DHC	4/12/2024	Signature Pending
92148969009997901834666261	Brenda Guzman	, GUY DAVID WARD, , SPRING HILL, TN, 37174 Code: Walker 1B DHC	4/12/2024	Signature Pending
92148969009997901834666278	Brenda Guzman	, TIMOTHY WINSTON WARD, , CARROLLTON, TX, 75007 Code: Walker 1B DHC	4/12/2024	Signature Pending
92148969009997901834666285	Brenda Guzman	, JAMES WENDELL WEST, , LOS ANGELES, CA, 90049-8382 Code: Walker 1B DHC	4/12/2024	Signature Pending
92148969009997901834666292	Brenda Guzman	, HELEN BLOXSOM DAVIS, , HOUSTON, TX, 77025 Code: Walker 1B DHC	4/12/2024	Signature Pending
92148969009997901834666308	Brenda Guzman	, CORNELIA DAVANT PERRY, JAMES E DAVANT POA, BLESSING, TX, 77419-0206 Code: Walker 1B DHC	4/12/2024	Signature Pending
92148969009997901834666315	Brenda Guzman	, DAVID ELBERT REESE, , RICHMOND, TX, 77469 Code: Walker 1B DHC	4/12/2024	Signature Pending
92148969009997901834666322	Brenda Guzman	, ANGELA SLAIS, , GARDNERVILLE, NV, 86460 Code: Walker 1B DHC	4/12/2024	Signature Pending
92148969009997901834666339	Brenda Guzman	, JAMES H ATWILL, , PORT ARANSAS, TX, 78373-1810 Code: Walker 1B DHC	4/12/2024	Signature Pending
92148969009997901834666346	Brenda Guzman	, DOUGLAS E ATWILL, , SANTA FE, NM, 87502- 5959 Code: Walker 1B DHC	4/12/2024	Signature Pending
92148969009997901834666353	Brenda Guzman	, JEAN ASHLEY WARD CARTER, , HOUSTON, TX, 77062 Code: Walker 1B DHC	4/12/2024	Signature Pending
92148969009997901834666360	Brenda Guzman	, SANDRA T CURRIE, , LLANO, TX, 78643 Code: Walker 1B DHC	4/12/2024	Signature Pending
92148969009997901834666377	Brenda Guzman	, WILLIAM LOUIS DAVANT, , BLESSING, TX, 77419 Code: Walker 1B DHC	4/12/2024	Signature Pending
92148969009997901834666384	Brenda Guzman	, JAMES E DAVANT DVM, , BLESSING, TX, 77419-0695 Code: Walker 1B DHC	4/12/2024	Signature Pending
92148969009997901834666391	Brenda Guzman	, KATHRYN DAVANT DODSON, , CLARKSDALE, MS, 38614 Code: Walker 1B DHC	4/12/2024	Signature Pending
92148969009997901834666407	Brenda Guzman	, THOMAS E DUNNAM III, , SAN ANTONIO, TX, 78269 Code: Walker 1B DHC	4/12/2024	Signature Pending
92148969009997901834666414	Brenda Guzman	, JAMES H ESSMAN, , MIDLAND, TX, 79702 Code: Walker 1B DHC	4/12/2024	Signature Pending
92148969009997901834666421	Brenda Guzman	, A R GROVER SAN JUAN ROYALTY JV-90, , MIDLAND, TX, 79702 Code: Walker 1B DHC	4/12/2024	Signature Pending
92148969009997901834666438	Brenda Guzman	, ANNA CELIA HOWELL HILTON, , COLORADO SPRINGS, CO, 80909 Code: Walker 1B DHC	4/12/2024	Signature Pending

92148969009997901834666445	Brenda Guzman	, BRADFORD TUCKER, , HOUSTON, TX, 77056-1421 Code: Walker 1B DHC	4/12/2024	Signature Pending
92148969009997901834666452	Brenda Guzman	, F LOUIS TUCKER JR, , HOUSTON, TX, 77056 Code: Walker 1B DHC	4/12/2024	Signature Pending
92148969009997901834666469	Brenda Guzman	, EUGENIA DAVANT WILSON, , SULPHUR, LA, 70664-1160 Code: Walker 1B DHC	4/12/2024	Signature Pending
92148969009997901834666476	Brenda Guzman	, PAMELA GRAY BALDWIN, , SHELLBURNE, VT, 05482-0298 Code: Walker 1B DHC	4/12/2024	Signature Pending
92148969009997901834666483	Brenda Guzman	, SUSAN FRY BRACKEN, , TYLER, TX, 75701 Code: Walker 1B DHC	4/12/2024	Signature Pending
92148969009997901834666490	Brenda Guzman	, ANNA REBECCA WARD DELKRUG, , HOUSTON, TX, 77062 Code: Walker 1B DHC	4/12/2024	Signature Pending
92148969009997901834666506	Brenda Guzman	, LOUANN H FEUILLE, C/O WESTSTAR WEALTH MANAGEMENT, EL PASO, TX, 79999 Code: Walker 1B DHC	4/12/2024	Signature Pending
92148969009997901834666513	Brenda Guzman	, DICK HOLLAND, , MIDLAND, TX, 79702-2926 Code: Walker 1B DHC	4/12/2024	Signature Pending
92148969009997901834666520	Brenda Guzman	, CLAY JOHNSON, , MIDLAND, TX, 79701 Code: Walker 1B DHC	4/12/2024	Signature Pending
92148969009997901834666537	Brenda Guzman	, MARY KATHRYN DUNNAM LADEWIG, , TROPHY CLUB, TX, 76262 Code: Walker 1B DHC	4/12/2024	Signature Pending
92148969009997901834666544	Brenda Guzman	, MARGARET ALLINSON LAYCOCK, , ATHENS, TX, 75752 Code: Walker 1B DHC	4/12/2024	Signature Pending
92148969009997901834666551	Brenda Guzman	, KEVIN K LEONARD, , MIDLAND, TX, 79710 Code: Walker 1B DHC	4/12/2024	Signature Pending
92148969009997901834666568	Brenda Guzman	, ELIZABETH H LUND ROYALTY TRUST, BARBARA LUND TRUSTEE, DALLAS, TX, 75230 Code: Walker 1B DHC	4/12/2024	Signature Pending
92148969009997901834666575	Brenda Guzman	, LILLY L NEWKIRK, , INDIANOLA, IA, 50125 Code: Walker 1B DHC	4/12/2024	Signature Pending
92148969009997901834666582	Brenda Guzman	, PARADOX VALLEY PARTNERS LTD, , LLANO, TX, 78643 Code: Walker 1B DHC	4/12/2024	Signature Pending
92148969009997901834666599	Brenda Guzman	, NANCY J SPENCER, , RANCHO CUCAMONGA, CA, 91739-2565 Code: Walker 1B DHC	4/12/2024	Signature Pending
92148969009997901834666605	Brenda Guzman	, JOHN B ALLINSON JR, , WACO, TX, 76702 Code: Walker 1B DHC	4/12/2024	Signature Pending
92148969009997901834666612	Brenda Guzman	, BIG LAKE FISHING LLC, , DALLAS, TX, 75252-5297 Code: Walker 1B DHC	4/12/2024	Signature Pending
92148969009997901834666629	Brenda Guzman	, JANICE P CAMPBELL, AUSTEN S CAMPBELL POA, MIDLAND, TX, 79702-1714 Code: Walker 1B DHC	4/12/2024	Signature Pending
92148969009997901834666636	Brenda Guzman	, RICHARD PARKER LANGFORD, , EL PASO, TX, 79912 Code: Walker 1B DHC	4/12/2024	Signature Pending
92148969009997901834666643	Brenda Guzman	, L J and R R MONEY 1990 TR, DATED 10-9-90, SACRAMENTO, CA, 95864 Code: Walker 1B DHC	4/12/2024	Signature Pending
92148969009997901834666650	Brenda Guzman	, OAK TREE MINERALS LLC, , FRISCO, TX, 75034 Code: Walker 1B DHC	4/12/2024	Signature Pending
92148969009997901834666667	Brenda Guzman	, RAYBOURN ENTERPRISES LLC, , NEWTOWN SQUARE, PA, 19073 Code: Walker 1B DHC	4/12/2024	Signature Pending
92148969009997901834666674	Brenda Guzman	, CATHARINE GRAY REMENICK, , WEST CHESTER, PA, 19382-6937 Code: Walker 1B DHC	4/12/2024	Signature Pending
92148969009997901834666681	Brenda Guzman	, L DORIS WILLIAMS TRUST, DON D FORD III and JANE M CAROLUS, HOUSTON, TX, 77225-	4/12/2024	Signature Pending

		0606 Code: Walker 1B DHC		
92148969009997901834666698	Brenda Guzman	, WILLIAM R ARCHER JR 2003 GRANTOR, TRUST WILLIAM R ARCHER JR TRUSTEE, MCLEAN, VA, 22101 Code: Walker 1B DHC	4/12/2024	Signature Pending
92148969009997901834666704	Brenda Guzman	, HELEN MCCUSKER ATWILL TRUST, HELEN MCCUSKER ATWILL TRUSTEE, THE DALLES, OR, 97058 Code: Walker 1B DHC	4/12/2024	Signature Pending
92148969009997901834666711	Brenda Guzman	, BARBARA A BRYANT 2003 GRANTOR TRUST, KATHERINE BRYAN LYNCH and, MCLEAN, VA, 22101 Code: Walker 1B DHC	4/12/2024	Signature Pending
92148969009997901834666728	Brenda Guzman	, EMILIE M HARDIE, ROYALTY TRUST, EL PASO, TX, 79912-1942 Code: Walker 1B DHC	4/12/2024	Signature Pending
92148969009997901834666735	Brenda Guzman	, MARY ELIZABETH HARDIE, ROYALTY TRUST, DALLAS, TX, 75225 Code: Walker 1B DHC	4/12/2024	Signature Pending
92148969009997901834666742	Brenda Guzman	, DEAN and DARLA KENYON 2004 FAM TR, DEAN KENYON and DARLA KENYAN TTEES, GOSHEN, IN, 46526 Code: Walker 1B DHC	4/12/2024	Signature Pending
92148969009997901834666759	Brenda Guzman	, MUIRFIELD RESERVES LLC, , DALLAS, TX, 75252-5297 Code: Walker 1B DHC	4/12/2024	Signature Pending
92148969009997901834666766	Brenda Guzman	, NORTHGATE ROYALTY FUND B LLC, , NOTRE DAME, IN, 46556-0757 Code: Walker 1B DHC	4/12/2024	Signature Pending
92148969009997901834666773	Brenda Guzman	, IM H PORTER TUW, FBO JOHN PORTER, DAVENPORT, FL, 33837 Code: Walker 1B DHC	4/12/2024	Signature Pending
92148969009997901834666780	Brenda Guzman	, MABELLE H SOWERS, ROYALTY TRUST, COLLEGE STATION, TX, 77845-8983 Code: Walker 1B DHC	4/12/2024	Signature Pending
92148969009997901834666797	Brenda Guzman	, NEAL S WATERFALL, FAMILY TR DTD 05-29-79, BELLEVUE, WA, 98007-3904 Code: Walker 1B DHC	4/12/2024	Signature Pending
92148969009997901834666803	Brenda Guzman	, RICHARD A GROENENDYKE JR, , TULSA, OK, 74114 Code: Walker 1B DHC	4/12/2024	Signature Pending
92148969009997901834666810	Brenda Guzman	, SHERRI HULT HEINTSCHEL, , ROCKPORT, TX, 78382 Code: Walker 1B DHC	4/12/2024	Signature Pending
92148969009997901834666827	Brenda Guzman	, GLENN HEINTSCHEL, , ROCKPORT, TX, 78382 Code: Walker 1B DHC	4/12/2024	Signature Pending
92148969009997901834666834	Brenda Guzman	, MARY L HERROLD REVOC TR, DTD 1/7/92, TULSA, OK, 74133 Code: Walker 1B DHC	4/12/2024	Signature Pending
92148969009997901834666841	Brenda Guzman	, DONALD E HERROLD REV TR, , TULSA, OK, 74133 Code: Walker 1B DHC	4/12/2024	Signature Pending
92148969009997901834666858	Brenda Guzman	, ICON PETROLEUM INC, , MIDLAND, TX, 79701 Code: Walker 1B DHC	4/12/2024	Signature Pending
92148969009997901834666865	Brenda Guzman	, JOSEPH C JASTRZEMBSKI, , MINOT, ND, 58703-2426 Code: Walker 1B DHC	4/12/2024	Signature Pending
92148969009997901834666872	Brenda Guzman	, NINETY SIX CORPORATION, , MIDLAND, TX, 79701-4695 Code: Walker 1B DHC	4/12/2024	Signature Pending
92148969009997901834666889	Brenda Guzman	, RESERVATION LAKE RESOURCES LLC, , EL PASO, TX, 79912 Code: Walker 1B DHC	4/12/2024	Signature Pending
92148969009997901834666896	Brenda Guzman	, TRIANGLE H ENTERPRISES LLC, , MESILLA, NM, 88046 Code: Walker 1B DHC	4/12/2024	Signature Pending
92148969009997901834666902	Brenda Guzman	, ANNA M PORTER WAINWRIGHT, BANK OF AMERICA NA INV MANAGER, DALLAS, TX, 75284-0738 Code: Walker 1B DHC	4/12/2024	Signature Pending
92148969009997901834666919	Brenda Guzman	, GLADYS WATFORD TRUST, ANNE V POGSON TRUSTEE, DALLAS, TX, 75230 Code: Walker 1B DHC	4/12/2024	Signature Pending



92148969009997901834666926	Brenda Guzman	, ENDURING RESOURCES IV, LLC, , CENTENNIAL, CO, 80111 Code: Walker 1B DHC	4/12/2024	Signature Pending
92148969009997901834666933	Brenda Guzman	, JANE B SPENCER, , YUKON, OK, 73099 Code: Walker 1B DHC	4/12/2024	Signature Pending
92148969009997901834666940	Brenda Guzman	, WATERS S DAVIS III BYPASS TRUST, C/O PDS/SSandC INNOVEST, FT WORTH, TX, 76102 Code: Walker 1B DHC	4/12/2024	Signature Pending
92148969009997901834666957	Brenda Guzman	, EDWARD WINTERER and JACQUELINE M, WINTERER REV TRUST #1 DTD 12-4-91, SPOKANE, WA, 99218 Code: Walker 1B DHC	4/12/2024	Signature Pending
92148969009997901834666964	Brenda Guzman	, RUGELEY TRUST, FRANK M RUGELEY CO- TTEE, BATON ROUGE, LA, 70816 Code: Walker 1B DHC	4/12/2024	Signature Pending
92148969009997901834666971	Brenda Guzman	, CHARLES E EDMIASTON, , UNKNOWN, TX, 99999 Code: Walker 1B DHC	4/12/2024	Signature Pending
92148969009997901834666988	Brenda Guzman	, JULIANNE DEAN, , SPRING, TX, 77393 Code: Walker 1B DHC	4/12/2024	Signature Pending
92148969009997901834666995	Brenda Guzman	, MARION H GRAMBLING LIV TRUST, JOHN A GRAMBLING TTE, EL PASO, TX, 79912-3327 Code: Walker 1B DHC	4/12/2024	Signature Pending
92148969009997901834667008	Brenda Guzman	, ROBERT WALTER LUNDELL, , HOUSTON, TX, 77063-2318 Code: Walker 1B DHC	4/12/2024	Signature Pending
92148969009997901834667015	Brenda Guzman	, LINDA JEANNE LUNDELL LINDSEY, , NACOGDOCHES, TX, 75963 Code: Walker 1B DHC	4/12/2024	Signature Pending
92148969009997901834667022	Brenda Guzman	, CLAUDIA MARCIA LUNDELL GILMER, , GEORGETOWN, TX, 78628 Code: Walker 1B DHC	4/12/2024	Signature Pending
92148969009997901834667039	Brenda Guzman	, GB SAFEWAY PROPERTY LTD, , KERRVILLE, TX, 78028 Code: Walker 1B DHC	4/12/2024	Signature Pending
92148969009997901834667046	Brenda Guzman	, AMANDA HENRY, , ROCKWALL, TX, 75087 Code: Walker 1B DHC	4/12/2024	Signature Pending
92148969009997901834667053	Brenda Guzman	, AUSTEN S CAMPBELL, , MIDLAND, TX, 79702 Code: Walker 1B DHC	4/12/2024	Signature Pending
92148969009997901834667060	Brenda Guzman	, HOLTEN G CAMPBELL, , MIDLAND, TX, 79702 Code: Walker 1B DHC	4/12/2024	Signature Pending
92148969009997901834667077	Brenda Guzman	, CHARISA J ALMAGER TRUST, , MIDLAND, TX, 79702 Code: Walker 1B DHC	4/12/2024	Signature Pending
92148969009997901834667084	Brenda Guzman	, JOHN L TURNER LLC, , DALLAS, TX, 75231 Code: Walker 1B DHC	4/12/2024	Signature Pending
92148969009997901834667091	Brenda Guzman	, SIMCOE, LLC, , HOUSTON, TX, 77002-5632 Code: Walker 1B DHC	4/12/2024	Signature Pending
92148969009997901834667107	Brenda Guzman	, BETTY ANN STEDMAN ESTATE, , HOUSTON, TX, 77001 Code: Walker 1B DHC	4/12/2024	Signature Pending
92148969009997901834667114	Brenda Guzman	, M J FLORANCE NO 2 TRUST, FBO MAURICE J FLORANCE JR, DALLAS, TX, 75222 Code: Walker 1B DHC	4/12/2024	Signature Pending
92148969009997901834667121	Brenda Guzman	, M J FLORANCE NO 2 TRUST, FBO CATHERINE M FLORANCE, DALLAS, TX, 75222 Code: Walker 1B DHC	4/12/2024	Signature Pending
92148969009997901834667138	Brenda Guzman	, M J FLORANCE NO 2 TRUST, FBO JAMES J FLORANCE, DALLAS, TX, 75222-6270 Code: Walker 1B DHC	4/12/2024	Signature Pending
92148969009997901834667145	Brenda Guzman	, M J FLORANCE NO 2 TRUST, FBO MAUREEN E FLORANCE, DALLAS, TX, 75222 Code: Walker 1B DHC	4/12/2024	Signature Pending
92148969009997901834667152	Brenda Guzman	, GEORGE ASHLEY REESE JR, , HOUSTON, TX, 77079 Code: Walker 1B DHC	4/12/2024	Signature Pending
92148969009997901834667169	Brenda Guzman	, ROY RANDOLPH REESE, , SUGAR LAND, TX, 77478	4/12/2024	



		Code: Walker 1B DHC		Signature Pending
92148969009997901834667176	Brenda Guzman	, MWOODHAM LLC, , DENVER, CO, 80220 Code: Walker 1B DHC	4/12/2024	Signature Pending
92148969009997901834667183	Brenda Guzman	, ROYALET PARTNERS LLC, , DALLAS, TX, 75219-1767 Code: Walker 1B DHC	4/12/2024	Signature Pending
92148969009997901834667190	Brenda Guzman	, MARILYNN L JACKSON, , PONCA CITY, OK, 74604 Code: Walker 1B DHC	4/12/2024	Signature Pending
92148969009997901834667206	Brenda Guzman	, MARBAR HOLDINGS LLC, , BELLAIRE, TX, 77401 Code: Walker 1B DHC	4/12/2024	Signature Pending
92148969009997901834667213	Brenda Guzman	, MARY DAVANT FRICKE, , PORT LAVACA, TX, 77979 Code: Walker 1B DHC	4/12/2024	Signature Pending
92148969009997901834667220	Brenda Guzman	, LISA F BERGER, , TULSA, OK, 74132 Code: Walker 1B DHC	4/12/2024	Signature Pending
92148969009997901834667237	Brenda Guzman	, LAURA F GRUNDHOEFER, , SAN ANTONIO, TX, 78258 Code: Walker 1B DHC	4/12/2024	Signature Pending
92148969009997901834667244	Brenda Guzman	, RDJL HOLDINGS LLC, , RICHMOND, TX, 77469 Code: Walker 1B DHC	4/12/2024	Signature Pending
92148969009997901834667251	Brenda Guzman	, GEOJAC LLC, , HOUSTON, TX, 77079-6422 Code: Walker 1B DHC	4/12/2024	Signature Pending
92148969009997901834667268	Brenda Guzman	, JAMES G TURNER JR ESTATE, CYNTHIA M TURNER IND EXEC, DALLAS, TX, 75205 Code: Walker 1B DHC	4/12/2024	Signature Pending

Bruce H. C. Hill	Address Unknown	Notice of Downhole published 3/1/2024
Carter Family Trust	Address Unknown	Notice of Downhole published 3/1/2024
Texas Gulf Bank, N.A., as Escrow Agent for David Dewitt Jones	Address Unknown	Notice of Downhole published 3/1/2024
Edward Litton Winterer (decd)	Address Unknown	Notice of Downhole published 3/1/2024
Joan Winterrer, f/k/a Joan Winterer Kenyon	Address Unknown	Notice of Downhole published 3/1/2024
Children's Trust for the benefit of John Porter	Address Unknown	Notice of Downhole published 3/1/2024
James A. "Bill" and Doris L. Williams Scholarship Foundation	Address Unknown	Notice of Downhole published 3/1/2024
M.A. Thompson (assignment no 17)	Address Unknown	Notice of Downhole published 3/1/2024
Claud and Peggy Raybourn Family Trust dated May 24, 1994 (assignment 136)	Address Unknown	Notice of Downhole published 3/1/2024
Texas National Bank of Houston, Attorney-in-Fact for Waters S. Davis III, et al	Address Unknown	Notice of Downhole published 3/1/2024
Doris C. Henderson	Address Unknown	Notice of Downhole published 3/1/2024



Texas/New Mexico  
GANNETT

PO Box 631667 Cincinnati, OH 45263-1667

**PROOF OF PUBLICATION**

Hilcorp Energy  
Hilcorp Energy  
382 Rd 3100  
Aztec NM 87410

STATE OF WISCONSIN, COUNTY OF BROWN

The Farmington Daily Times, a daily newspaper published in the city of Farmington, San Juan County, State of New Mexico, and personal knowledge of the facts herein state and that the notice hereto annexed was Published in said newspapers in the issue:

03/01/2024

and that the fees charged are legal.  
Sworn to and subscribed before on 03/01/2024

Notice by Hilcorp Energy Company for Downhole Commingling, San Juan County, New Mexico. Pursuant to Paragraph (2) of Subsection C of 19.15.12.11 NMAC, Hilcorp Energy Company, as Operator, has filed form C-107-A with the New Mexico Energy, Minerals and Natural Resources Department - Oil Conservation Division (NMOCD) seeking administrative approval to downhole commingle new production from the Basin-Fruitland Coal Gas Pool (71629) with existing production from the Blanco-Mesaverde Gas Pool (72319) and Basin-Dakota Gas Pool (71599) in the WALKER #001M well (API No. 30-045-35005) located in Unit P, Section 31, Township 31 North, Range 9 West, NMPM, San Juan County, New Mexico. Commingling will not reduce the value of production. The allocation of production between zones will occur via subtraction method. This notice is intended for certain unlocatable interest owners in the aforementioned well for which certified mail delivery is not possible. Should you (the interest owner for which this notice is intended) have an objection, you must notify the NMOCD in writing within twenty (20) days from the date of this publication. Thereafter, the matter may be set for hearing with the NMOCD in Santa Fe, NM, wherein your attendance and testimony would be required.  
#9885259, Daily Times, March 1, 2024

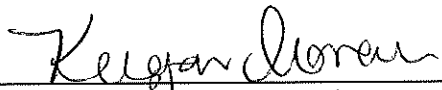
  
\_\_\_\_\_  
Legal Clerk

  
\_\_\_\_\_  
Notary, State of WI, County of Brown

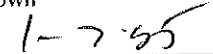
  
\_\_\_\_\_  
My commission expires

Publication Cost: \$86.00  
Order No: 9885259 # of Copies:  
Customer No: 1366050 1  
PO #: WALKER #001M

**THIS IS NOT AN INVOICE!**

*Please do not use this form for payment remittance.*

KATHLEEN ALLEN  
Notary Public  
State of Wisconsin

**District I**  
1625 N. French Dr., Hobbs, NM 88240  
Phone:(575) 393-6161 Fax:(575) 393-0720  
**District II**  
811 S. First St., Artesia, NM 88210  
Phone:(575) 748-1283 Fax:(575) 748-9720  
**District III**  
1000 Rio Brazos Rd., Aztec, NM 87410  
Phone:(505) 334-6178 Fax:(505) 334-6170  
**District IV**  
1220 S. St Francis Dr., Santa Fe, NM 87505  
Phone:(505) 476-3470 Fax:(505) 476-3462

**State of New Mexico**  
**Energy, Minerals and Natural Resources**  
**Oil Conservation Division**  
**1220 S. St Francis Dr.**  
**Santa Fe, NM 87505**

CONDITIONS  
  
Action 337488

CONDITIONS

Operator: HILCORP ENERGY COMPANY 1111 Travis Street Houston, TX 77002	OGRID: 372171
	Action Number: 337488
	Action Type: [C-107] Down Hole Commingle (C-107A)

CONDITIONS

Created By	Condition	Condition Date
llowe	None	8/27/2024