

ID NO. 357356

NSL - 8780

Revised March 23, 2017

RECEIVED: 06/26/24	REVIEWER:	TYPE:	APP NO: pLEL2419457445
---------------------------	-----------	-------	-------------------------------

ABOVE THIS TABLE FOR OCD DIVISION USE ONLY

NEW MEXICO OIL CONSERVATION DIVISION
 - Geological & Engineering Bureau -
 1220 South St. Francis Drive, Santa Fe, NM 87505



ADMINISTRATIVE APPLICATION CHECKLIST

THIS CHECKLIST IS MANDATORY FOR ALL ADMINISTRATIVE APPLICATIONS FOR EXCEPTIONS TO DIVISION RULES AND REGULATIONS WHICH REQUIRE PROCESSING AT THE DIVISION LEVEL IN SANTA FE

Applicant: <u>Mewbourne Oil Company</u>	OGRID Number: <u>14744</u>
Well Name: <u>OLD INDIAN DRAW UNIT COM #9H</u>	API: <u>30-015-55065</u>
Pool: <u>Purple Sage Wolfcamp (Gas)</u>	Pool Code: <u>98220</u>

SUBMIT ACCURATE AND COMPLETE INFORMATION REQUIRED TO PROCESS THE TYPE OF APPLICATION INDICATED BELOW

- 1) **TYPE OF APPLICATION:** Check those which apply for [A]
 A. Location – Spacing Unit – Simultaneous Dedication
 NSL NSP (PROJECT AREA) NSP (PRORATION UNIT) SD

- B. Check one only for [I] or [II]
 [I] Commingling – Storage – Measurement
 DHC CTB PLC PC OLS OLM
 [II] Injection – Disposal – Pressure Increase – Enhanced Oil Recovery
 WFX PMX SWD IPI EOR PPR

- 2) **NOTIFICATION REQUIRED TO:** Check those which apply.
 A. Offset operators or lease holders
 B. Royalty, overriding royalty owners, revenue owners
 C. Application requires published notice
 D. Notification and/or concurrent approval by SLO
 E. Notification and/or concurrent approval by BLM
 F. Surface owner
 G. For all of the above, proof of notification or publication is attached, and/or,
 H. No notice required

FOR OCD ONLY	
<input type="checkbox"/>	Notice Complete
<input type="checkbox"/>	Application Content Complete

3) **CERTIFICATION:** I hereby certify that the information submitted with this application for administrative approval is **accurate** and **complete** to the best of my knowledge. I also understand that **no action** will be taken on this application until the required information and notifications are submitted to the Division.

Note: Statement must be completed by an individual with managerial and/or supervisory capacity.

Thomas Sloan
Date

Print or Type Name

Signature

6/25/2024
Date

432-682-3715
Phone Number

tsloan@mewbourne.com
e-mail Address

MEWBOURNE OIL COMPANY

FASKEN CENTER
500 WEST TEXAS, SUITE 1020
MIDLAND, TX 79701

TELEPHONE (432) 682-3715

June 25, 2024

Via E-Mail & Certified Mail

New Mexico Oil Conservation Division
1220 S. St. Francis Drive
Santa Fe, New Mexico 87505
Attn: Mr. Leonard Lowe
OCD Engineer

Re: Application for Unorthodox Well Location
OLD INDIAN DRAW UNIT COM #9H – API # 30-015-550565
Surface Location: 1000' FSL, 205' FEL, Section 17, T22S, R28E
Proposed First Take Point: 2310' FSL, 330' FEL, Section 17, T22S, R28E
Proposed Last Take Point: 2310' FSL, 100' FWL, Section 18, T22S, R28E (**Unorthodox**)

Dear Mr. Lowe:

Pursuant to Division Rule 19.15.15.13, Mewbourne Oil Company ("Mewbourne") respectfully requests administrative approval of an unorthodox gas well location for the above captioned well. This well will be drilled as a horizontal gas well in the Purple Sage Wolfcamp (Gas) Pool (98220).

The above well will be dedicated to a standard 640-acre gas spacing unit comprising the S/2 of Sec. 17 and the SE/4, Lots 9, 10, 11, 12 of Sec. 18, T22S, R28E, Eddy County, New Mexico, containing 621.13 Acres, more or less.

The Purple Sage Wolfcamp (Gas) Pool is currently governed by Special Pool Rules, Hearing Order No. R-14262 which requires standard 320-acre gas spacing and proration units with wells to be located no closer than 330 feet to the outer boundary of the spacing unit, nor closer than 10 feet to any interior quarter-quarter section line or subdivision inner boundary, or in the case of a horizontal well, no closer than 330 feet to the outer boundary of the producing area.

Attached is a Form C-102 for the well depicting the surface, first take point, and bottomhole locations for the above captioned wells. Also attached is a map showing the affected offset acreage, a horizontal well plan, and notice list.

In summary, approval of the unorthodox location application will provide Mewbourne Oil Company the opportunity to recover additional oil and gas reserves from the Purple Sage Wolfcamp (Gas) Pool underlying Section 17 and 18 that may otherwise not be recovered, thereby preventing waste, and will not violate correlative rights.

If you have any questions or need additional information, please do not hesitate to contact me at tsloan@mewbourne.com or (432) 682-3715.

Sincerely,
MEWBOURNE OIL COMPANY



Thomas Sloan
Landman

District I
1625 N. French Dr., Hobbs, NM 88240
Phone: (575) 393-6161 Fax: (575) 393-0720
District II
811 S. First St., Artesia, NM 88210
Phone: (575) 748-1283 Fax: (575) 748-9720
District III
1000 Rio Brazos Road, Aztec, NM 87410
Phone: (505) 334-6178 Fax: (505) 334-6170
District IV
1220 S. St. Francis Dr., Santa Fe, NM 87505
Phone: (505) 476-3460 Fax: (505) 476-3462

State of New Mexico
Energy, Minerals & Natural Resources Department
OIL CONSERVATION DIVISION
1220 South St. Francis Dr.
Santa Fe, NM 87505

Form C-102
Revised August 1, 2011
Submit one copy to appropriate
District Office

AMENDED REPORT

WELL LOCATION AND ACREAGE DEDICATION PLAT

Table with 3 columns: 1 API Number (30-015-55065), 2 Pool Code (98220), 3 Pool Name (PURPLE SAGE (WOLFCAMP)), 4 Property Code, 5 Property Name (OLD INDIAN DRAW UNIT COM), 6 Well Number (9H), 7 OGRID NO. (14744), 8 Operator Name (MEWBOURNE OIL COMPANY), 9 Elevation (3078')

10 Surface Location

Table with 10 columns: UL or lot no. (P), Section (17), Township (22S), Range (28E), Lot Idn, Feet from the (970), North/South line (SOUTH), Feet From the (205), East/West line (EAST), County (EDDY)

11 Bottom Hole Location If Different From Surface

Table with 10 columns: UL or lot no. (10), Section (18), Township (22S), Range (28E), Lot Idn, Feet from the (2310), North/South line (SOUTH), Feet from the (100), East/West line (WEST), County (EDDY)

Table with 4 columns: 12 Dedicated Acres (621.13), 13 Joint or Infill, 14 Consolidation Code, 15 Order No.

No allowable will be assigned to this completion until all interest have been consolidated or a non-standard unit has been approved by the division.

16
GEODETTIC DATA
NAD 83 GRID - NM EAST
SURFACE LOCATION
N: 504975.4 - E: 612744.9
LAT: 32.3880338° N
LONG: 104.1019989° W
BOTTOM HOLE
N: 506360.6 - E: 602803.9
LAT: 32.3918965° N
LONG: 104.1341956° W
CORNER DATA
NAD 83 GRID - NM EAST
A: FOUND BRASS CAP "1916"
N: 504054.4 - E: 602698.6
B: FOUND BRASS CAP "1916"
N: 506707.9 - E: 602704.7
C: FOUND BRASS CAP "1916"
N: 509363.5 - E: 602706.8
D: FOUND BRASS CAP "1943"
N: 509311.6 - E: 607636.8
E: FOUND BRASS CAP "1943"
N: 509316.0 - E: 610289.4
F: FOUND BRASS CAP "1943"
N: 509353.8 - E: 612951.3
G: FOUND BRASS CAP "1943"
N: 506679.8 - E: 612950.3
H: FOUND BRASS CAP "1943"
N: 504006.3 - E: 612949.6
I: FOUND BRASS CAP "1943"
N: 503997.0 - E: 610302.1
J: FOUND BRASS CAP "1943"
N: 503984.6 - E: 607656.7
K: FOUND BRASS CAP "1943"
N: 503977.8 - E: 605000.8
L: FOUND BRASS CAP "1943"
N: 506648.9 - E: 607647.2

17 OPERATOR CERTIFICATION
I hereby certify that the information contained herein is true and complete to the best of my knowledge and belief, and that this organization either owns a working interest or unleased mineral interest in the land including the proposed bottom hole location or has a right to drill this well at this location pursuant to a contract with an owner of such a mineral or working interest, or to a voluntary pooling agreement or a compulsory pooling order heretofore entered by the division.
Signature Date
Printed Name
E-mail Address

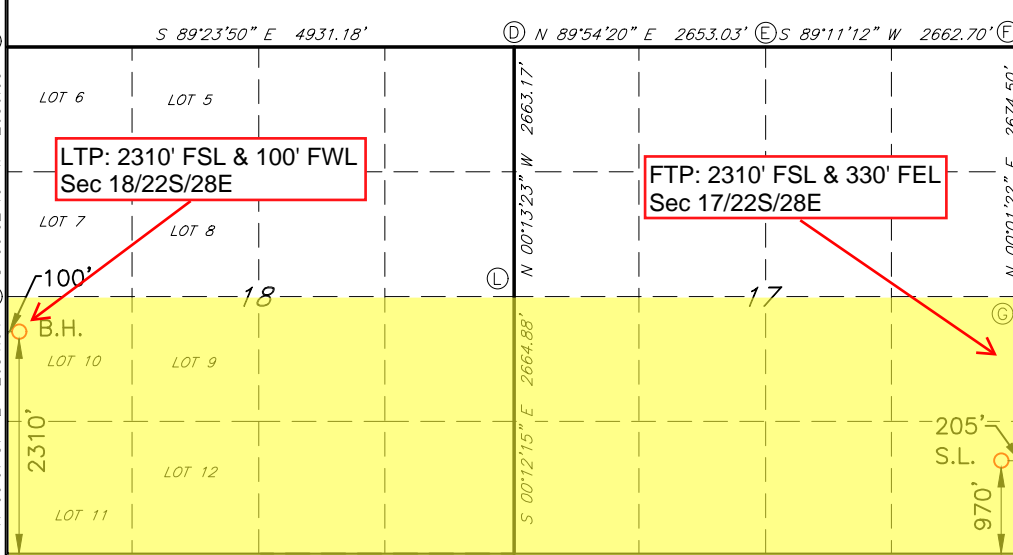

18 SURVEYOR CERTIFICATION
I hereby certify that the well location shown on this plat was plotted from field notes of actual surveys made by me or under my supervision, and that the same is true and correct to the best of my belief.
05/17/2019
Date of Survey
Signature and Seal of Professional Surveyor
19680
Certificate Number
REV: BH MOVE, NAME CHANGE 3/20/24
Job No: LS19050599D

T22S, R27E ← → T22S, R28E

← OLD INDIAN DRAW UNIT COM #9H - LATERAL

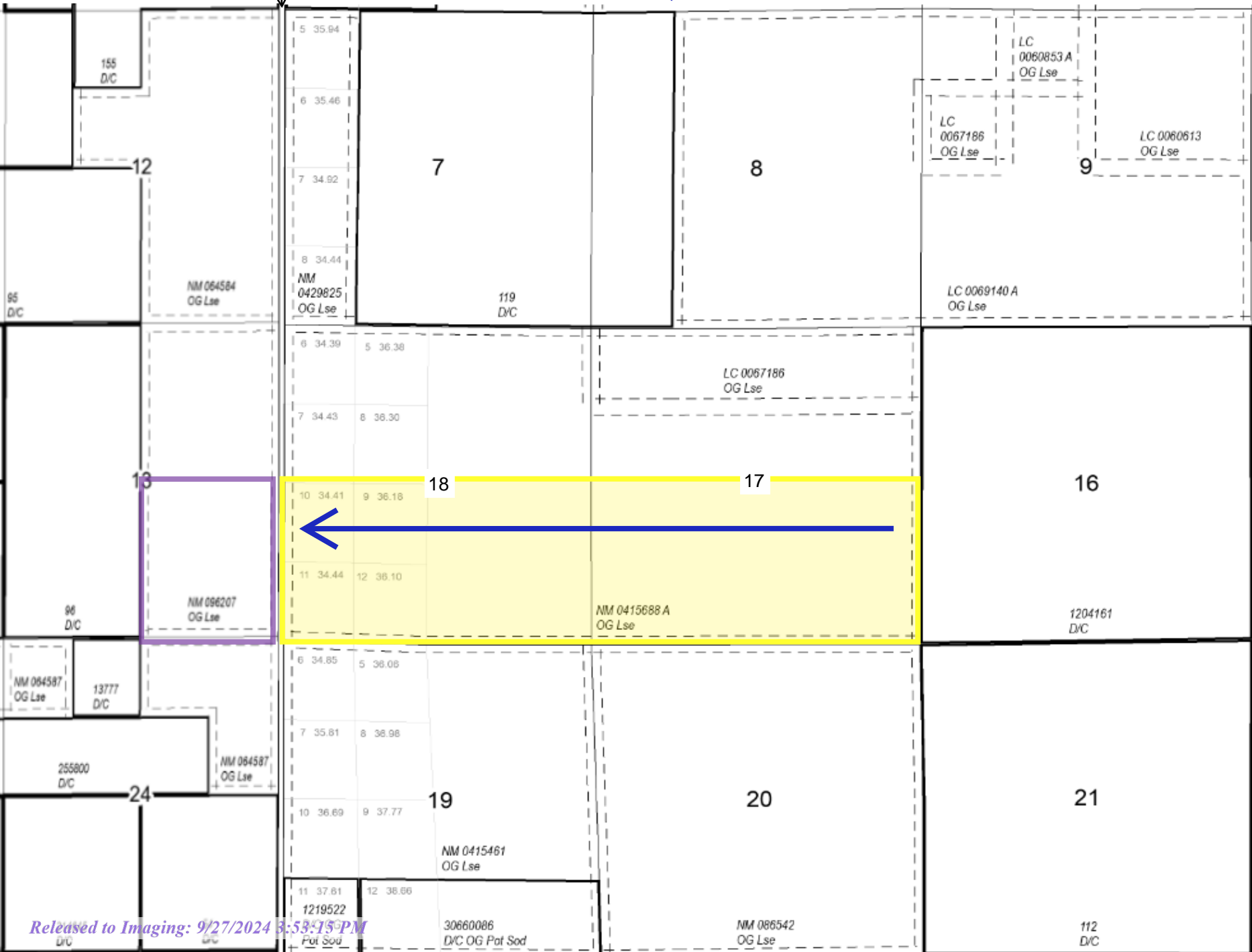

OLD INDIAN DRAW UNIT- #9H Offset Operator Notice List

OLD INDIAN DRAW UNIT COM #9H API # 30-015-550565

S/2 of Sec. 17, and the SE/4, Lots 9, 10, 11, 12 of Sec. 18, T22S, R28E, Eddy, Consisting of
621.13 Acres

Prepared by Thomas Sloan – June 25, 2024

Offset Operator:

Devon Energy Corporation
333 W. Sheridan Avenue
Oklahoma City, OK 73102-8260
Attn: Jake Nourse

From: [Thomas Sloan](#)
To: [Lowe, Leonard, EMNRD](#)
Subject: [EXTERNAL] Re: [EXT] NSL Application - Old Indian Draw Unit Com Well No. 4H & 9H
Date: Monday, September 16, 2024 9:39:17 AM

CAUTION: This email originated outside of our organization. Exercise caution prior to clicking on links or opening attachments.

Mr. Lowe,

I apologize for the typographical errors. As we discussed over the phone this morning, here is the correct info for both the Old Indian Draw Unit Com Well No. 4H and the Old Indian Draw Unit Com Well No. 9H wells:

OLD INDIAN DRAW UNIT COM #4H – API # 30-015-55066

Surface Location: 930' FSL, 205' FEL, Section 17, T22S, R28E

Proposed First Take Point: 880' FSL, 330' FEL, Section 17, T22S, R28E

Proposed Last Take Point: 880' FSL, 100' FWL, Section 18, T22S, R28E (Unorthodox)

Pool Formation: Purple Sage Wolfcamp (Gas) Pool

Horizontal Spacing: a standard 640-acre gas spacing unit comprising the S/2 of Sec. 17 and the SE/4, Lots 9, 10, 11, 12 of Sec. 18, T22S, R28E, Eddy County, New Mexico, containing 621.13 Acres, more or less.

OLD INDIAN DRAW UNIT COM #9H – API # 30-015-55065

Surface Location: 970' FSL, 205' FEL, Section 17, T22S, R28E

Proposed First Take Point: 2310' FSL, 330' FEL, Section 17, T22S, R28E

Proposed Last Take Point: 2310' FSL, 100' FWL, Section 18, T22S, R28E (Unorthodox)

Pool Formation: Purple Sage Wolfcamp (Gas) Pool

Horizontal Spacing: a standard 640-acre gas spacing unit comprising the S/2 of Sec. 17 and the SE/4, Lots 9, 10, 11, 12 of Sec. 18, T22S, R28E, Eddy County, New Mexico, containing 621.13 Acres, more or less.

Please let me know if you need anything else here.

Best regards,

Thomas Sloan

Landman

Mewbourne Oil Company

500 West Texas, Suite 1020

Midland, Texas 79701

Office: (432) 682-3715, ext. 1144

Cell: (432) 234-2856

From: Lowe, Leonard, EMNRD <Leonard.Lowe@emnrd.nm.gov>

Sent: Wednesday, September 4, 2024 3:05 PM

To: Thomas Sloan <tsloan@mewbourne.com>

Subject: [EXT] NSL Application - Old Indian Draw Unit Com Well No. 4H & 9H

Mr. Thomas Sloan,

The NSL applications for the above subject wells.

There appears to be some erroneous information pertaining to the Well location.

Please verify the information on the details of your applications.

The APD C-102, the NSL C-102 and the NSL letter have footage information that are not consistent.

If you wish to discuss these matters please give me a call.

As of now your applications/orders are on hold.

Leonard R. Lowe

Engineering Bureau

OCD - EMNRD

8801 Horizon Blvd NE

Albuquerque, N.M. 87113

CELL NUMBER: 505-584-8351

<http://www.emnrd.state.nm.us/ocd/>

District I
 1625 N. French Dr., Hobbs, NM 88240
 Phone:(575) 393-6161 Fax:(575) 393-0720

District II
 811 S. First St., Artesia, NM 88210
 Phone:(575) 748-1283 Fax:(575) 748-9720

District III
 1000 Rio Brazos Rd., Aztec, NM 87410
 Phone:(505) 334-6178 Fax:(505) 334-6170

District IV
 1220 S. St Francis Dr., Santa Fe, NM 87505
 Phone:(505) 476-3470 Fax:(505) 476-3462

State of New Mexico
Energy, Minerals and Natural Resources
Oil Conservation Division
1220 S. St Francis Dr.
Santa Fe, NM 87505

COMMENTS

Action 357356

COMMENTS

Operator: MEWBOURNE OIL CO P.O. Box 5270 Hobbs, NM 88241	OGRID: 14744
	Action Number: 357356
	Action Type: [UF-NSL] Non-Standard Location (NSL)

COMMENTS

Created By	Comment	Comment Date
llowe	A signed AAC for was submitted on 06/26/24 That date is the date the 20 day may start.	7/12/2024

District I
 1625 N. French Dr., Hobbs, NM 88240
 Phone:(575) 393-6161 Fax:(575) 393-0720

District II
 811 S. First St., Artesia, NM 88210
 Phone:(575) 748-1283 Fax:(575) 748-9720

District III
 1000 Rio Brazos Rd., Aztec, NM 87410
 Phone:(505) 334-6178 Fax:(505) 334-6170

District IV
 1220 S. St Francis Dr., Santa Fe, NM 87505
 Phone:(505) 476-3470 Fax:(505) 476-3462

State of New Mexico
Energy, Minerals and Natural Resources
Oil Conservation Division
1220 S. St Francis Dr.
Santa Fe, NM 87505

CONDITIONS

Action 357356

CONDITIONS

Operator: MEWBOURNE OIL CO P.O. Box 5270 Hobbs, NM 88241	OGRID: 14744
	Action Number: 357356
	Action Type: [UF-NSL] Non-Standard Location (NSL)

CONDITIONS

Created By	Condition	Condition Date
llowe	None	7/12/2024