

ID NO. 370505

Revised March 23, 2017

RECEIVED: <b>08/05/24</b>	REVIEWER:	TYPE:	APP NO:
---------------------------	-----------	-------	---------

ABOVE THIS TABLE FOR OCD DIVISION USE ONLY

**NEW MEXICO OIL CONSERVATION DIVISION**  
 - Geological & Engineering Bureau -  
 1220 South St. Francis Drive, Santa Fe, NM 87505

**ADMINISTRATIVE APPLICATION CHECKLIST**

THIS CHECKLIST IS MANDATORY FOR ALL ADMINISTRATIVE APPLICATIONS FOR EXCEPTIONS TO DIVISION RULES AND  
 REGULATIONS WHICH REQUIRE PROCESSING AT THE DIVISION LEVEL IN SANTA FE

**Applicant:** Mewbourne Oil Company **OGRID Number:** 14744  
**Well Name:** Yuma 3/10 Fed Com #521H, Yuma 3/10 Fed Com #523H, Yuma 3/10 Fed Com #562H, Yuma 3/10 Fed Com #564H **API:** 30-015-53297, 30-015-55138, 30-015-53296, 30-015-55137  
**Pool:** SAN LORENZO, BONE SPRING, NORTH **Pool Code:** 53610

**SUBMIT ACCURATE AND COMPLETE INFORMATION REQUIRED TO PROCESS THE TYPE OF APPLICATION  
 INDICATED BELOW**

**1) TYPE OF APPLICATION:** Check those which apply for [A]

A. Location – Spacing Unit – Simultaneous Dedication

☐ NSL☐ NSP (PROJECT AREA)☒ NSP (PRORATION UNIT)☐ SD

B. Check one only for [ I ] or [ II ]

[ I ] Commingling – Storage – Measurement

☐ DHC☐ CTB☐ PLC☐ PC☐ OLS☐ OLM

[ II ] Injection – Disposal – Pressure Increase – Enhanced Oil Recovery

☐ WFX☐ PMX☐ SWD☐ IPI☐ EOR☐ PPR**2) NOTIFICATION REQUIRED TO:** Check those which apply.A. ☒ Offset operators or lease holdersB. ☐ Royalty, overriding royalty owners, revenue ownersC. ☐ Application requires published noticeD. ☒ Notification and/or concurrent approval by SLOE. ☒ Notification and/or concurrent approval by BLMF. ☐ Surface ownerG. ☒ For all of the above, proof of notification or publication is attached, and/or,H. ☐ No notice required**FOR OCD ONLY**☐

Notice Complete

☐Application  
Content  
Complete

**3) CERTIFICATION:** I hereby certify that the information submitted with this application for administrative approval is **accurate** and **complete** to the best of my knowledge. I also understand that **no action** will be taken on this application until the required information and notifications are submitted to the Division.

**Note: Statement must be completed by an individual with managerial and/or supervisory capacity.**

Mitch Robb

Print or Type Name

Signature

08/01/2024

Date

(432) 682-3715

Phone Number

mrobb@mewbourne.com

e-mail Address

## MEWBOURNE OIL COMPANY

500 West Texas, Suite 1020  
Midland, Texas 79701  
Phone (432) 682-3715

August 1, 2024

### Overnight Mail

New Mexico Oil Conservation Division  
1220 S. St. Francis Drive  
Santa Fe, New Mexico 87505  
Attn: Mr. Leonard Lowe

Re: **Application for Non-Standard Proration Unit**

**Yuma 3/10 Fed Com #521H – API No. 30-015-53297**

SL: 295' FNL & 1750' FWL (Section 3)  
FTP: 100' FNL & 500' FWL (Section 3)  
LTP: 100' FSL & 500' FWL (Section 10)  
BHL: 100' FSL & 500' FWL (Section 10)

**Yuma 3/10 Fed Com #523H – API No. 30-015-55138**

SL: 295' FNL & 1770' FWL (Section 3)  
FTP: 100' FNL & 1980' FWL (Section 3)  
LTP: 100' FSL & 1820' FWL (Section 10)  
BHL: 100' FSL & 1820' FWL (Section 10)

**Yuma 3/10 Fed Com #562H – API No. 30-015-53296**

SL: 295' FNL & 1730' FWL (Section 3)  
FTP: 295' FNL & 330' FWL (Section 3)  
LTP: 100' FSL & 330' FWL (Section 10)  
BHL: 100' FSL & 330' FWL (Section 10)

**Yuma 3/10 Fed Com #564H – API No. 30-015-55137**

SL: 295' FNL & 1790' FWL (Section 3)  
SL: 295' FNL & 2150' FWL (Section 3);  
LTP: 100' FSL & 2150' FWL (Section 10)  
BHL: 100' FSL & 2150' FWL (Section 10)

Sections 3 and 10-T25S-R28E  
Eddy County, NM

Dear Mr. Lowe,

Pursuant to Division Rule 19.15.16.15(B)(5), Mewbourne Oil Company (“Mewbourne”) respectfully requests administrative approval of a non-standard proration unit for its proposed Yuma 3/10 wells listed above. These wells will be drilled as horizontal oil wells in the San Lorenzo, Bone Spring, North [53610] pool.

The Yuma 3/10 Fed Com #521H, Yuma 3/10 Fed Com #523H, Yuma 3/10 Fed Com #562H, and Yuma 3/10 Fed Com #564H wells will be dedicated to a 640.64-acre proration unit comprising Lots 3 & 4 (N/2NW/4), S/2NW/4 and SW/4 of Section 3 and the W2 of Section 10, T25S, R28E, Eddy County, NM.

The affected offset acreage comprises the SESE Section 33-T24S-R28; S2SW and SWSE of Section 34-T24S-R28; Lot 1 (NENE), SENE and E2SE of Section 4-T25S-R28; E2E2 of Section 9-T25S-R28; NENE of Section 16-T25S-R28; N2NW and NWNE of Section 15-T25S-R28; W2E2 of Section 10; and Lot 2 (NWNE), SWNE, and W2SE of Section 3-T25S-R28, Eddy County, New Mexico. Consequently, notice of this application is being provided to all parties listed on the attached list of affected parties.

Mewbourne is seeking approval of this NSP to eliminate the need for separate production facilities and additional administrative approvals. Therefore, reducing waste while protecting correlative rights within the referenced horizontal spacing unit.

Notice by certified mail, return receipt requested, has been given to the affected parties listed in the notification list attached.

Thank you for your consideration of this application. Should you have any questions or need additional information regarding the above, please contact me at [mrobb@mewbourne.com](mailto:mrobb@mewbourne.com) or (432) 682-3715.

Very truly yours,

**MEWBOURNE OIL COMPANY**



Mitch Robb  
Landman

Enclosures

District I  
1625 N. French Dr., Hobbs, NM 88240  
Phone: (575) 393-6161 Fax: (575) 393-0720  
District II  
811 S. First St., Artesia, NM 88210  
Phone: (575) 748-1283 Fax: (575) 748-9720  
District III  
1000 Rio Brazos Road, Aztec, NM 87410  
Phone: (505) 334-6178 Fax: (505) 334-6170  
District IV  
1220 S. St. Francis Dr., Santa Fe, NM 87505  
Phone: (505) 476-3460 Fax: (505) 476-3462

State of New Mexico  
Energy, Minerals & Natural Resources Department  
OIL CONSERVATION DIVISION  
1220 South St. Francis Dr.  
Santa Fe, NM 87505

Form C-102  
Revised August 1, 2011  
Submit one copy to appropriate  
District Office

☐ AMENDED REPORT

WELL LOCATION AND ACREAGE DEDICATION PLAT

<sup>1</sup> API Number <b>30-015-53297</b>		<sup>2</sup> Pool Code <b>53610</b>	<sup>3</sup> Pool Name <b>San Lorenzo; Bone Spring, North</b>
<sup>4</sup> Property Code	<sup>5</sup> Property Name <b>YUMA 3/10 FED COM</b>		<sup>6</sup> Well Number <b>521H</b>
<sup>7</sup> OGRID NO. <b>14744</b>	<sup>8</sup> Operator Name <b>MEWBOURNE OIL COMPANY</b>		<sup>9</sup> Elevation <b>3000'</b>

<sup>10</sup> Surface Location

UL or lot no.	Section	Township	Range	Lot Idn	Feet from the	North/South line	Feet From the	East/West line	County
<b>3</b>	<b>3</b>	<b>25S</b>	<b>28E</b>		<b>295</b>	<b>NORTH</b>	<b>1750</b>	<b>WEST</b>	<b>EDDY</b>

<sup>11</sup> Bottom Hole Location If Different From Surface

UL or lot no.	Section	Township	Range	Lot Idn	Feet from the	North/South line	Feet from the	East/West line	County
<b>M</b>	<b>10</b>	<b>25S</b>	<b>28E</b>		<b>100</b>	<b>SOUTH</b>	<b>500</b>	<b>WEST</b>	<b>EDDY</b>

<sup>12</sup> Dedicated Acres <b>640</b>	<sup>13</sup> Joint or Infill	<sup>14</sup> Consolidation Code	<sup>15</sup> Order No.
---	-------------------------------	----------------------------------	-------------------------

No allowable will be assigned to this completion until all interest have been consolidated or a non-standard unit has been approved by the division.

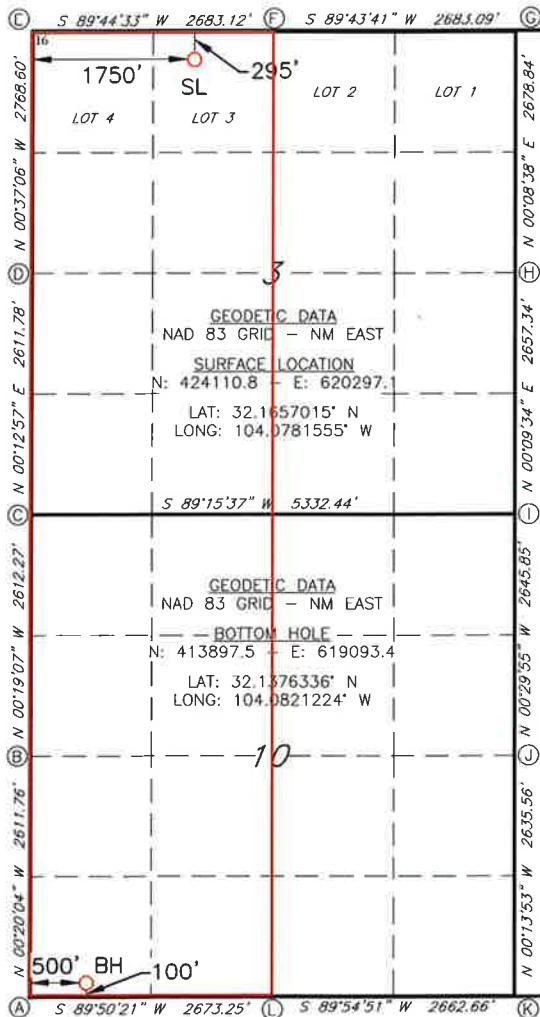

<sup>17</sup> OPERATOR CERTIFICATION

I hereby certify that the information contained herein is true and complete to the best of my knowledge and belief, and that this organization either owns a working interest or unleased mineral interest in the land including the proposed bottom hole location or has a right to drill this well at this location pursuant to a contract with an owner of such a mineral or working interest, or to a voluntary pooling agreement or a compulsory pooling order heretofore entered by the division.

Signature \_\_\_\_\_ Date \_\_\_\_\_

Printed Name \_\_\_\_\_

E-mail Address \_\_\_\_\_

<sup>18</sup> SURVEYOR CERTIFICATION

I hereby certify that the well location shown on this plat was plotted from field notes of actual surveys made by me or under my supervision, and that the same is true and correct to the best of my belief.

**12/13/2022**

Date of Survey

Signature and Seal of Professional Surveyor

**19680**

Certificate Number

REV: NAME/SL/BH CHANGE-05/08/24

Job No.: LS22121320D

District I  
1625 N. French Dr., Hobbs, NM 88240  
Phone: (575) 393-6161 Fax: (575) 393-0720  
District II  
811 S. First St., Artesia, NM 88210  
Phone: (575) 748-1283 Fax: (575) 748-9720  
District III  
1000 Rio Brazos Road, Aztec, NM 87410  
Phone: (505) 334-6178 Fax: (505) 334-6170  
District IV  
1220 S. St. Francis Dr., Santa Fe, NM 87505  
Phone: (505) 476-3460 Fax: (505) 476-3462

State of New Mexico  
Energy, Minerals & Natural Resources Department  
OIL CONSERVATION DIVISION  
1220 South St. Francis Dr.  
Santa Fe, NM 87505

Form C-102  
Revised August 1, 2011  
Submit one copy to appropriate  
District Office

☒ AMENDED REPORT

Dedicated acres correction

WELL LOCATION AND ACREAGE DEDICATION PLAT

<sup>1</sup> API Number <b>30-015-55138</b>	<sup>2</sup> Pool Code <b>53160</b>	<sup>3</sup> Pool Name <b>San Lorenzo; Bone Spring, North</b>
<sup>4</sup> Property Code <b>335954</b>	<sup>5</sup> Property Name <b>YUMA 3/10 FED COM</b>	
<sup>7</sup> GRID NO. <b>14744</b>	<sup>8</sup> Operator Name <b>MEWBOURNE OIL COMPANY</b>	<sup>6</sup> Well Number <b>523 H</b>
		<sup>9</sup> Elevation <b>2999'</b>

<sup>10</sup> Surface Location

UL or lot no. <b>3</b>	Section <b>3</b>	Township <b>25S</b>	Range <b>28E</b>	Lot Idn	Feet from the <b>295</b>	North/South line <b>NORTH</b>	Feet From the <b>1770</b>	East/West line <b>WEST</b>	County <b>EDDY</b>
---------------------------	---------------------	------------------------	---------------------	---------	-----------------------------	----------------------------------	------------------------------	-------------------------------	-----------------------

<sup>11</sup> Bottom Hole Location If Different From Surface

UL or lot no. <b>N</b>	Section <b>10</b>	Township <b>25S</b>	Range <b>28E</b>	Lot Idn	Feet from the <b>100</b>	North/South line <b>SOUTH</b>	Feet from the <b>1980</b>	East/West line <b>WEST</b>	County <b>EDDY</b>
---------------------------	----------------------	------------------------	---------------------	---------	-----------------------------	----------------------------------	------------------------------	-------------------------------	-----------------------

<sup>12</sup> Dedicated Acres <b>640</b>	<sup>13</sup> Joint or Infill	<sup>14</sup> Consolidation Code	<sup>15</sup> Order No.
---	-------------------------------	----------------------------------	-------------------------

No allowable will be assigned to this completion until all interest have been consolidated or a non-standard unit has been approved by the division.

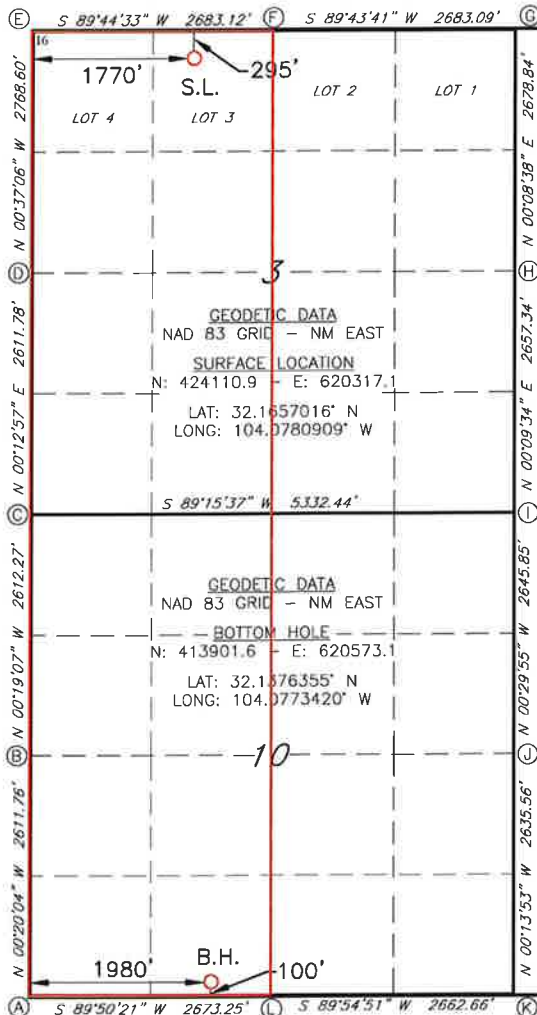

<sup>17</sup> OPERATOR CERTIFICATION

I hereby certify that the information contained herein is true and complete to the best of my knowledge and belief, and that this organization either owns a working interest or unleased mineral interest in the land including the proposed bottom hole location or has a right to drill this well at this location pursuant to a contract with an owner of such a mineral or working interest, or to a voluntary pooling agreement or a compulsory pooling order heretofore entered by the division.

Signature: Jackie Lathan Date: 6/14/2024

Printed Name  
**Jackie Lathan**

E-mail Address  
**jlathan@mewbourne.com**

<sup>18</sup> SURVEYOR CERTIFICATION

I hereby certify that the well location shown on this plat was plotted from field notes of actual surveys made by me or under my supervision, and that the same is true and correct to the best of my belief.

**12/13/2022**

Date of Survey

Signature and Seal of Professional Surveyor

**19680**

Certificate Number

Job No.: LS22121319



District I  
1625 N. French Dr., Hobbs, NM 88240  
Phone: (575) 393-6161 Fax: (575) 393-0720  
District II  
811 S. First St., Artesia, NM 88210  
Phone: (575) 748-1283 Fax: (575) 748-9720  
District III  
1000 Rio Brazos Road, Aztec, NM 87410  
Phone: (505) 334-6178 Fax: (505) 334-6170  
District IV  
1220 S. St. Francis Dr., Santa Fe, NM 87505  
Phone: (505) 476-3460 Fax: (505) 476-3462

State of New Mexico  
Energy, Minerals & Natural Resources Department  
OIL CONSERVATION DIVISION  
1220 South St. Francis Dr.  
Santa Fe, NM 87505

Form C-102  
Revised August 1, 2011  
Submit one copy to appropriate  
District Office

☐ AMENDED REPORT

WELL LOCATION AND ACREAGE DEDICATION PLAT

<sup>1</sup> API Number <b>30-015-53296</b>		<sup>2</sup> Pool Code <b>53610</b>	<sup>3</sup> Pool Name <b>San Lorenzo; Bone Spring, North</b>
<sup>4</sup> Property Code <b>333723</b>	<sup>5</sup> Property Name <b>YUMA 3/10 Fed Com</b>		<sup>6</sup> Well Number <b>562H</b>
<sup>7</sup> OGRID NO. <b>14744</b>	<sup>8</sup> Operator Name <b>MEWBOURNE OIL COMPANY</b>		<sup>9</sup> Elevation <b>2999'</b>

<sup>10</sup> Surface Location

UL or lot no.	Section	Township	Range	Lot Idn	Feet from the	North/South line	Feet From the	East/West line	County
<b>3</b>	<b>3</b>	<b>25S</b>	<b>28E</b>		<b>295</b>	<b>NORTH</b>	<b>1730</b>	<b>WEST</b>	<b>EDDY</b>

<sup>11</sup> Bottom Hole Location If Different From Surface

UL or lot no.	Section	Township	Range	Lot Idn	Feet from the	North/South line	Feet from the	East/West line	County
<b>M</b>	<b>10</b>	<b>25S</b>	<b>28E</b>		<b>100</b>	<b>SOUTH</b>	<b>1200</b>	<b>WEST</b>	<b>EDDY</b>

<sup>12</sup> Dedicated Acres <b>640</b>	<sup>13</sup> Joint or Infill	<sup>14</sup> Consolidation Code	<sup>15</sup> Order No.
---	-------------------------------	----------------------------------	-------------------------

No allowable will be assigned to this completion until all interest have been consolidated or a non-standard unit has been approved by the division.

<p><b>GEODETIC DATA</b> NAD 83 GRID - NM EAST SURFACE LOCATION N: 424110.8 E: 620277.2 LAT: 32.1557014° N LONG: 104.0782200° W</p> <p><b>BOTTOM HOLE</b> N: 413899.4 E: 619793.3 LAT: 32.1576345° N LONG: 104.0798614° W</p>	<p><b>17 OPERATOR CERTIFICATION</b> I hereby certify that the information contained herein is true and complete to the best of my knowledge and belief, and that this organization either owns a working interest or unleased mineral interest in the land including the proposed bottom hole location or has a right to drill this well at this location pursuant to a contract with an owner of such a mineral or working interest, or to a voluntary pooling agreement or a compulsory pooling order heretofore entered by the division.</p> <p>Signature: <u>Jackie Lathan</u> Date: <u>05/03/2024</u> Printed Name: <u>Jackie Lathan</u> E-mail Address: <u>jlathan@mewbourne.com</u></p>
	<p><b>18 SURVEYOR CERTIFICATION</b> I hereby certify that the well location shown on this plat was plotted from field notes of actual surveys made by me or under my supervision, and that the same is true and correct to the best of my belief.</p> <p>Date of Survey: <u>12/13/2022</u> Signature and Seal of Professional Surveyor: </p> <p>19680 Certificate Number</p>

Job No.: LS22121321

District I  
1625 N. French Dr., Hobbs, NM 88240  
Phone: (575) 393-6161 Fax: (575) 393-0720  
District II  
811 S. First St., Artesia, NM 88210  
Phone: (575) 748-1283 Fax: (575) 748-9720  
District III  
1000 Rio Brazos Road, Aztec, NM 87410  
Phone: (505) 334-6178 Fax: (505) 334-6170  
District IV  
1220 S. St. Francis Dr., Santa Fe, NM 87505  
Phone: (505) 476-3460 Fax: (505) 476-3462

State of New Mexico  
Energy, Minerals & Natural Resources Department  
OIL CONSERVATION DIVISION  
1220 South St. Francis Dr.  
Santa Fe, NM 87505

Form C-102  
Revised August 1, 2011  
Submit one copy to appropriate  
District Office

☒ AMENDED REPORT

Corrected dedicated acres

WELL LOCATION AND ACREAGE DEDICATION PLAT

API Number <b>30-015-55137</b>		Pool Code <b>53160</b>	Pool Name <b>San Lorenzo; Bone Spring, North</b>
Property Code <b>335953</b>	Property Name <b>YUMA 3/10 FED COM</b>		Well Number <b>564H</b>
OGRID NO. <b>14744</b>	Operator Name <b>MEWBOURNE OIL COMPANY</b>		Elevation <b>2999'</b>

UL or lot no.	Section	Township	Range	Lot Idn	Feet from the North/South line	Feet From the	East/West line	County
<b>3</b>	<b>3</b>	<b>25S</b>	<b>28E</b>		<b>295</b>	<b>1790</b>	<b>WEST</b>	<b>EDDY</b>

Bottom Hole Location If Different From Surface								
UL or lot no.	Section	Township	Range	Lot Idn	Feet from the North/South line	Feet from the	East/West line	County
<b>N</b>	<b>10</b>	<b>25S</b>	<b>28E</b>		<b>100</b>	<b>2310</b>	<b>WEST</b>	<b>EDDY</b>
Dedicated Acres <b>640</b>		Joint or Infill	Consolidation Code		Order No.			

No allowable will be assigned to this completion until all interest have been consolidated or a non-standard unit has been approved by the division.

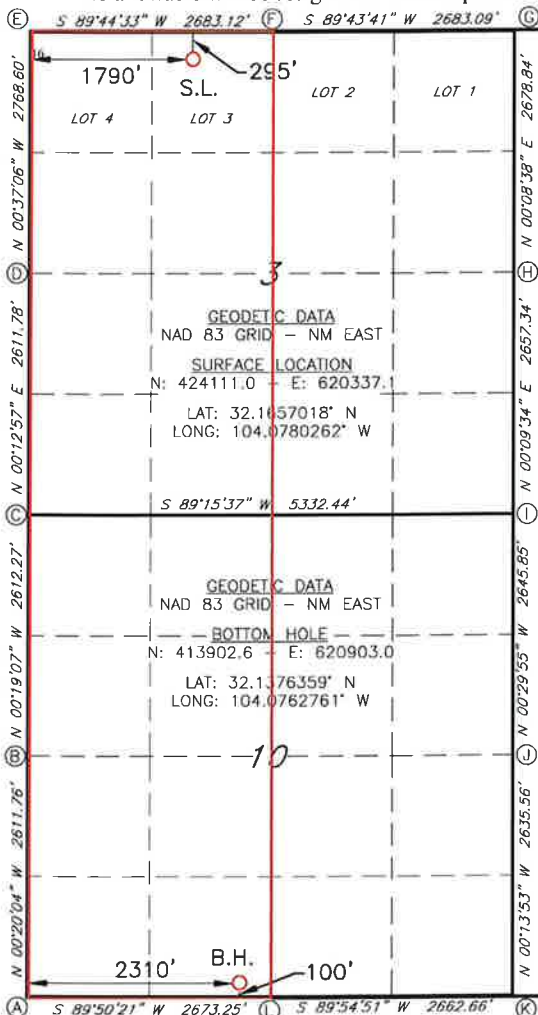

**17 OPERATOR CERTIFICATION**

I hereby certify that the information contained herein is true and complete

to the best of my knowledge and belief, and that this organization either owns a working interest or unleased mineral interest in the land including the proposed bottom hole location or has a right to drill this well at this location pursuant to a contract with an owner of such a mineral or working interest, or to a voluntary pooling agreement or a compulsory pooling order heretofore entered by the division

Signature: Jackie Lathan Date: 06/14/2024

Printed Name  
**Jackie Lathan**

E-mail Address  
jlathan@mewbourne.com

**18 SURVEYOR CERTIFICATION**

I hereby certify that the well location shown on this plat was plotted from field notes of actual surveys made by me or under my supervision, and that the same is true and correct to the best of my belief.

**12/13/2022**

Date of Survey

Signature and Seal of Professional Surveyor

**19680**

Certificate Number

Job No.: LS22121322

**Plat of Affected Tracts**  
**Yuma 3/10 NSP**

T24S-R28E, Eddy County, NM

T25S-R28E, Eddy County, NM

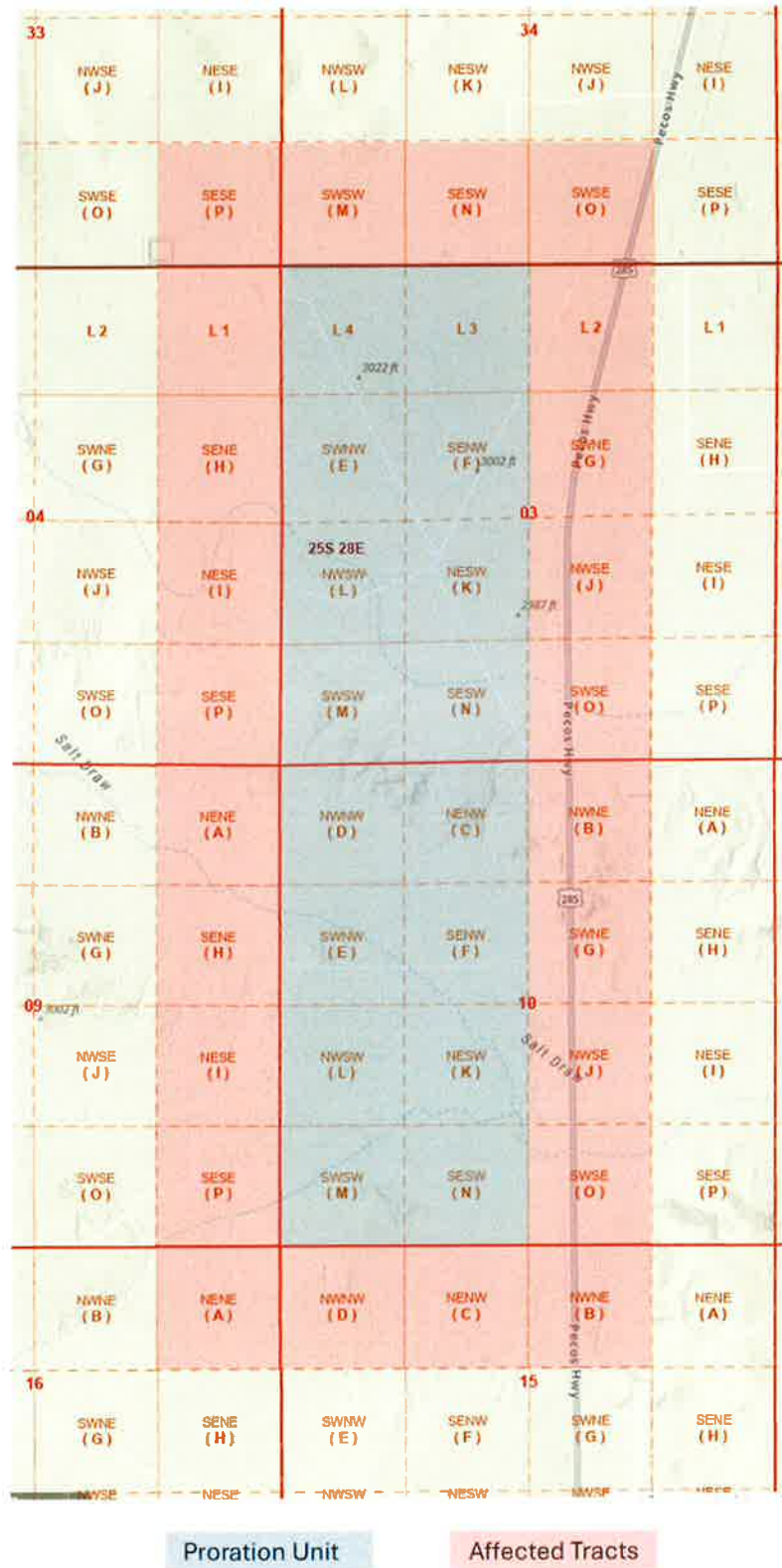



## MEWBOURNE OIL COMPANY

500 West Texas, Suite 1020  
Midland, Texas 79701  
Phone (432) 682-3715

August 1, 2024

Certified Mail

Owners

Re: **Application for Non-Standard Proration Unit**

**Yuma 3/10 Fed Com #521H – API No. 30-015-53297**

SL: 295' FNL & 1750' FWL (Section 3)  
FTP: 100' FNL & 500' FWL (Section 3)  
LTP: 100' FSL & 500' FWL (Section 10)  
BHL: 100' FSL & 500' FWL (Section 10)

**Yuma 3/10 Fed Com #523H – API No. 30-015-55138**

SL: 295' FNL & 1770' FWL (Section 3)  
FTP: 100' FNL & 1980' FWL (Section 3)  
LTP: 100' FSL & 1820' FWL (Section 10)  
BHL: 100' FSL & 1820' FWL (Section 10)

**Yuma 3/10 Fed Com #562H – API No. 30-015-53296**

SL: 295' FNL & 1730' FWL (Section 3)  
FTP: 295' FNL & 330' FWL (Section 3)  
LTP: 100' FSL & 330' FWL (Section 10)  
BHL: 100' FSL & 330' FWL (Section 10)

**Yuma 3/10 Fed Com #564H – API No. 30-015-55137**

SL: 295' FNL & 1790' FWL (Section 3)  
SL: 295' FNL & 2150' FWL (Section 3);  
LTP: 100' FSL & 2150' FWL (Section 10)  
BHL: 100' FSL & 2150' FWL (Section 10)

Sections 3 and 10-T25S-R28E  
Eddy County, NM

To Whom It May Concern:

Enclosed is a copy of Mewbourne Oil Company's (MOC) Application for Non-Standard Proration Unit for the above referenced The Yuma 3/10 Fed Com #521H, Yuma 3/10 Fed Com #523H, Yuma 3/10 Fed Com #562H, and Yuma 3/10 Fed Com #564H wells covering Lots 3 & 4 (N/2NW/4), S/2NW/4 and SW/4 of Section 3 and the W2 of Section 10, T25S, R28E, Eddy County, NM.

You are being sent a copy of this Application per OCD's requirements to notify the interest owners in the affected offset acreage. If you have any objection to this Application, notification should be given to the OCD within 20 days of the date of this letter. The Application has been filed with the OCD as of this date.

MOC is seeking approval of the non-standard proration unit to eliminate the need for separate production facilities and additional administrative approvals. Therefore, reducing waste while protecting correlative rights with the referenced horizontal spacing unit.

If you have any questions regarding this application, please contact me at [mrobb@mewbourne.com](mailto:mrobb@mewbourne.com) or (432) 682-3715.

**MEWBOURNE OIL COMPANY**

A handwritten signature in blue ink, appearing to read 'MR', is positioned above the name Mitch Robb.

Mitch Robb  
Landman

**Affected Parties**  
Yuma 3/10 NSP

Type	Owners	Location	Certified Tracking Number	Date Letter Sent	Attn	Address Line 1	City	State	Zip Code
BLM	Bureau of Land Management	Section 33 & 34-T24S-R28E	9414836208551633797234	8/5/2024		301 Dinosaur Trail	Santa Fe	NM	87508
State	New Mexico State Land Office	Section 3, 4, 10, 16-T25S-R28E	9414836208551633826620	8/5/2024		310 Old Santa Fe Trail	Santa Fe	NM	87504-1148
Operator	COG Operating LLC	Section 33-T24S-R28E & Section 16-T25S-R28E	9414836208551633999713	8/5/2024	Attn: Permian Land Manager	600 W. Illinois Ave.	Midland	TX	79701
Operator	Marathon Oil Permian LLC	Section 4-T25S-R28E & 34-T24S-R28E	9414836208551633849858	8/5/2024	Attn: Patricia Schoenberger	990 Town & Country Blvd. I	Houston	TX	77024
Operator	RAYBAW Operating, LLC	Section 4-T25S-R28E & 34-T24S-R28E	9414836208551633912958	8/5/2024	Attn: Permian Land Manager	2626 Cole Ave., Suite 300	Dallas	TX	75204
Operator	Permian Resources Operating, LLC Earthstone Operating, LLC	Section 10-T25S-R28E	9414836208551633891376	8/5/2024	Attn: Permian Land Manager	300 N. Marienfeld Street, STE 1000	Midland	TX	79701
Operator	Contango Resources, LLC	Section 4-T25S-R28E	9414836208551633867753	8/5/2024	Attn: Permian Land Manager	111 E. 5th Street, Suite 300	Forth Worth	TX	76102
Operator	Mewbourne Oil Company	Section 3, 9, & 15 -T25S-R28E	N/A	N/A		500 West Texas Ave., Suite 1020	Midland	TX	79701

**District I**  
1625 N. French Dr., Hobbs, NM 88240  
Phone:(575) 393-6161 Fax:(575) 393-0720  
**District II**  
811 S. First St., Artesia, NM 88210  
Phone:(575) 748-1283 Fax:(575) 748-9720  
**District III**  
1000 Rio Brazos Rd., Aztec, NM 87410  
Phone:(505) 334-6178 Fax:(505) 334-6170  
**District IV**  
1220 S. St Francis Dr., Santa Fe, NM 87505  
Phone:(505) 476-3470 Fax:(505) 476-3462

**State of New Mexico**  
**Energy, Minerals and Natural Resources**  
**Oil Conservation Division**  
**1220 S. St Francis Dr.**  
**Santa Fe, NM 87505**

CONDITIONS  
  
Action 370505

CONDITIONS

Operator: MEWBOURNE OIL CO P.O. Box 5270 Hobbs, NM 88241	OGRID: 14744
	Action Number: 370505
	Action Type: [UF-NSP] Non-Standard Proration (NSP)

CONDITIONS

Created By	Condition	Condition Date
llowe	None	8/5/2024