

RECEIVED:	REVIEWER:	TYPE:	APP NO:
-----------	-----------	-------	---------

ABOVE THIS TABLE FOR OCD DIVISION USE ONLY

**NEW MEXICO OIL CONSERVATION DIVISION**  
- Geological & Engineering Bureau -  
1220 South St. Francis Drive, Santa Fe, NM 87505



## ADMINISTRATIVE APPLICATION CHECKLIST

THIS CHECKLIST IS MANDATORY FOR ALL ADMINISTRATIVE APPLICATIONS FOR EXCEPTIONS TO DIVISION RULES AND REGULATIONS WHICH REQUIRE PROCESSING AT THE DIVISION LEVEL IN SANTA FE

Applicant: \_\_\_\_\_ OGRID Number: \_\_\_\_\_  
Well Name: \_\_\_\_\_ API: \_\_\_\_\_  
Pool: \_\_\_\_\_ Pool Code: \_\_\_\_\_

**SUBMIT ACCURATE AND COMPLETE INFORMATION REQUIRED TO PROCESS THE TYPE OF APPLICATION  
INDICATED BELOW**

- 1) **TYPE OF APPLICATION:** Check those which apply for [A]  
 A. Location – Spacing Unit – Simultaneous Dedication  
☐ NSL ☐ NSP (PROJECT AREA) ☐ NSP (PRORATION UNIT) ☐ SD  
 B. Check one only for [ I ] or [ II ]  
 [ I ] Commingling – Storage – Measurement  
☐ DHC ☐ CTB ☐ PLC ☐ PC ☐ OLS ☐ OLM  
 [ II ] Injection – Disposal – Pressure Increase – Enhanced Oil Recovery  
☐ WFX ☐ PMX ☐ SWD ☐ IPI ☐ EOR ☐ PPR

- 2) **NOTIFICATION REQUIRED TO:** Check those which apply.
- A. ☐ Offset operators or lease holders
- B. ☐ Royalty, overriding royalty owners, revenue owners
- C. ☐ Application requires published notice
- D. ☐ Notification and/or concurrent approval by SLO
- E. ☐ Notification and/or concurrent approval by BLM
- F. ☐ Surface owner
- G. ☐ For all of the above, proof of notification or publication is attached, and/or,
- H. ☐ No notice required

**FOR OCD ONLY**

- ☐ Notice Complete
- ☐ Application Content Complete

- 3) **CERTIFICATION:** I hereby certify that the information submitted with this application for administrative approval is **accurate** and **complete** to the best of my knowledge. I also understand that **no action** will be taken on this application until the required information and notifications are submitted to the Division.

**Note: Statement must be completed by an individual with managerial and/or supervisory capacity.**

Print or Type Name

Date \_\_\_\_\_

---

Phone Number

Signature

---

e-mail Address

District I  
1625 N. French Drive, Hobbs, NM 88240

District II  
811 S. First St., Artesia, NM 88210

District III  
1000 Rio Brazos Road, Aztec, NM 87410

District IV  
1220 S. St. Francis Dr., Santa Fe, NM 87505

State of New Mexico  
Energy, Minerals and Natural Resources Department

Oil Conservation Division  
1220 South St. Francis Dr.  
Santa Fe, New Mexico 87505

Form C-107A  
Revised August 1, 2011

APPLICATION TYPE  
☐ Single Well  
☐ Establish Pre-Approved Pools  
EXISTING WELLBORE  
☒ Yes ☐ No

APPLICATION FOR DOWNHOLE COMMINGLING

Hilcorp Energy Company

382 Road 3100, Aztec, NM 87410

Operator

Address

San Juan 30-6 Unit

8A

C, 31, 30N, 07W

Rio Arriba

Lease

Well No.

Unit Letter-Section-Township-Range

County

OGRID No. 372171 Property Code 318716 API No. 30-039-21701 Lease Type: ☒ Federal ☐ State ☐ Fee

DATA ELEMENT	UPPER ZONE	INTERMEDIATE ZONE	LOWER ZONE
Pool Name	Basin Fruitland Coal		Blanco Mesaverde
Pool Code	71629		72319
Top and Bottom of Pay Section (Perforated or Open-Hole Interval)	Est 2371' – 2905'		3829' – 3849'
Method of Production (Flowing or Artificial Lift)	Artificial Lift		Artificial Lift
Bottomhole Pressure (Note: Pressure data will not be required if the bottom perforation in the lower zone is within 150% of the depth of the top perforation in the upper zone)	53 psi		49 psi
Oil Gravity or Gas BTU (Degree API or Gas BTU)	955 BTU		1218 BTU
Producing, Shut-In or New Zone	New Zone		Producing
Date and Oil/Gas/Water Rates of Last Production. (Note: For new zones with no production history, applicant shall be required to attach production estimates and supporting data.)	Date: Rates: Oil: Gas: Water:	Date: Rates: Oil: Gas: Water:	Date: 11/1/2023 Rates: Oil: 0 Gas: 3931 Water: 81
Fixed Allocation Percentage (Note: If allocation is based upon something other than current or past production, supporting data or explanation will be required.)	Oil Gas % %	Oil Gas % %	Oil Gas % %

ADDITIONAL DATA

Are all working, royalty and overriding royalty interests identical in all commingled zones?

Yes ☐ No ☒

If not, have all working, royalty and overriding royalty interest owners been notified by certified mail?

Yes ☒ No ☐

Are all produced fluids from all commingled zones compatible with each other?

Yes ☒ No ☐

Will commingling decrease the value of production?

Yes ☐ No ☒

If this well is on, or communitized with, state or federal lands, has either the Commissioner of Public Lands or the United States Bureau of Land Management been notified in writing of this application?

Yes ☒ No ☐

NMOCD Reference Case No. applicable to this well:

Attachments:

C-102 for each zone to be commingled showing its spacing unit and acreage dedication.

Production curve for each zone for at least one year. (If not available, attach explanation.)

For zones with no production history, estimated production rates and supporting data.

Data to support allocation method or formula.

Notification list of working, royalty and overriding royalty interests for uncommon interest cases.

Any additional statements, data or documents required to support commingling.

PRE-APPROVED POOLS

If application is to establish Pre-Approved Pools, the following additional information will be required:

List of other orders approving downhole commingling within the proposed Pre-Approved Pools

List of all operators within the proposed Pre-Approved Pools

Proof that all operators within the proposed Pre-Approved Pools were provided notice of this application.

Bottomhole pressure data.

I hereby certify that the information above is true and complete to the best of my knowledge and belief.

SIGNATURE



TITLE Operations/Regulatory Technician

DATE 3/11/2024

TYPE OR PRINT NAME

Amanda Walker

TELEPHONE NO. (346) 237-2177

E-MAIL ADDRESS

[mwalker@hilcorp.com](mailto:mwalker@hilcorp.com)

NEW MEXICO OIL CONSERVATION COMMISSION  
WELL LOCATION AND ACREAGE DEDICATION PLAT

Form C-102  
Supersedes C-128  
Effective 1-1-65

All distances must be from the outer boundaries of the Section.

Operator <b>El Paso Natural Gas Company</b>			Lease <b>San Juan 30-6 Unit (NM-012709)</b>		Well No. <b>8A</b>
Unit Letter <b>C</b>	Section <b>31</b>	Township <b>30N</b>	Range <b>7W</b>	County <b>Rio Arriba</b>	
Actual Footage Location of Well: <b>640</b> feet from the <b>North</b> line and <b>800</b> feet from the <b>West</b> line					
Ground Level Elev: <b>6050</b>	Producing Formation <b>Mesa Verde</b>		Pool <b>Blanco Mesa Verde</b>	Dedicated Acreage: <b>211.32</b> Acres	

1. Outline the acreage dedicated to the subject well by colored pencil or hachure marks on the plat below.
2. If more than one lease is dedicated to the well, outline each and identify the ownership thereof (both as to working interest and royalty).
3. If more than one lease of different ownership is dedicated to the well, have the interests of all owners been consolidated by communitization, unitization, force-pooling, etc?

☒ Yes ☐ No If answer is "yes," type of consolidation Unitization

If answer is "no," list the owners and tract descriptions which have actually been consolidated. (Use reverse side of this form if necessary.)

No allowable will be assigned to the well until all interests have been consolidated (by communitization, unitization, forced-pooling, or otherwise) or until a non-standard unit, eliminating such interests, has been approved by the Commission.

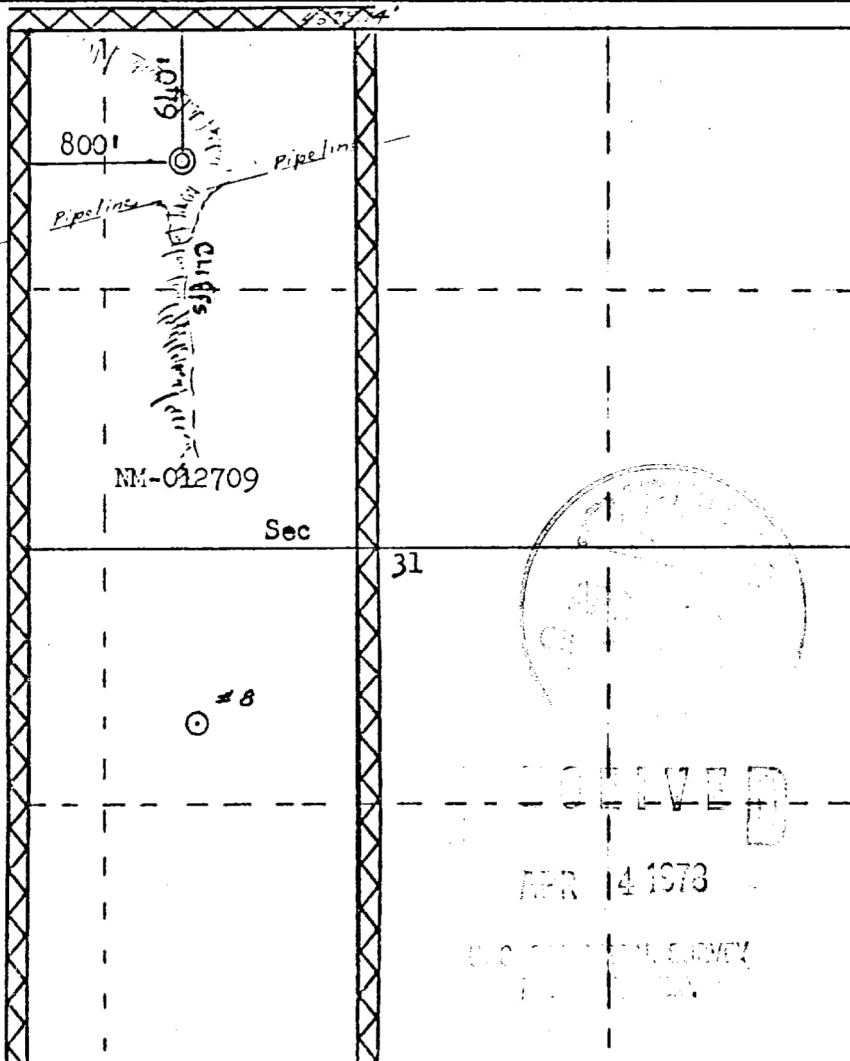

**CERTIFICATION**

I hereby certify that the information contained herein is true and complete to the best of my knowledge and belief.

*A. D. Guises*

Name

Drilling Clerk

Position

El Paso Natural Gas

Company

March 30, 1978

Date

I hereby certify that the well location shown on this plat was plotted from field notes of actual surveys made by me or under my supervision, and that the same is true and correct to the best of my knowledge and belief.

Date Surveyed

March 3, 1978

Registered Professional Engineer and Land Surveyor

*Fred B. Kerr*  
Fred B. Kerr, Jr.

Certificate No.

3950

The near wellbore shut-in bottom hole pressures of the above reservoirs are much lower than the calculated far-field stabilized reservoir pressured due to the low permeability of the reservoirs. Based on pressure transient analysis performed in the San Juan Basin, it would take 7-25 years for shut-in bottom hole pressures to build up to the calculated far-field reservoir pressure. Our observation is that even for areas of high static reservoir pressures, the low permeability of the reservoir rock results in rapid depletion of the near-fracture region, quickly enough that the wells are unable to produce without the aid of a plunger. Given low permeabilities and low wellbore flowing pressures in the above reservoirs, loss of reserves due to cross-flow is not an issue during producing or shut-in periods. Given low shut-in bottom hole pressures, commingling the above reservoirs in this well will not result in shut-in or flowing wellbore pressures in excess of any commingled pool's fracture parting pressure. The pressures provided in the C-107A are based on shut-in bottom hole pressures of offset standalone wells which match expected near-wellbore shut-in bottom hole pressures of this proposed commingled completion.

Shut in pressures were calculated for operated offset standalone wells in each of the zones being commingled in the well in question via the following process:

- 1) Wells were shut in for 24 hours
- 2) Echometer was used to obtain a fluid level
- 3) Shut in BHP was calculated for the proposed commingled completion

List of wells used to calculate BHPs for the Project:		
3004528911	JOHNSTON FEDERAL 15R	FRC
3003921700	SAN JUAN 30-6 UNIT 7A	MV

I believe each of the reservoirs to be continuous and in a similar state of depletion at this well and at each of the wells from which the pressures are being derived.

Note: BTU Data taken from standalone completions in the zone of interest within a 2 mile radius of the well.

A farther radius is used if there is not enough data for a proper statistical analysis.

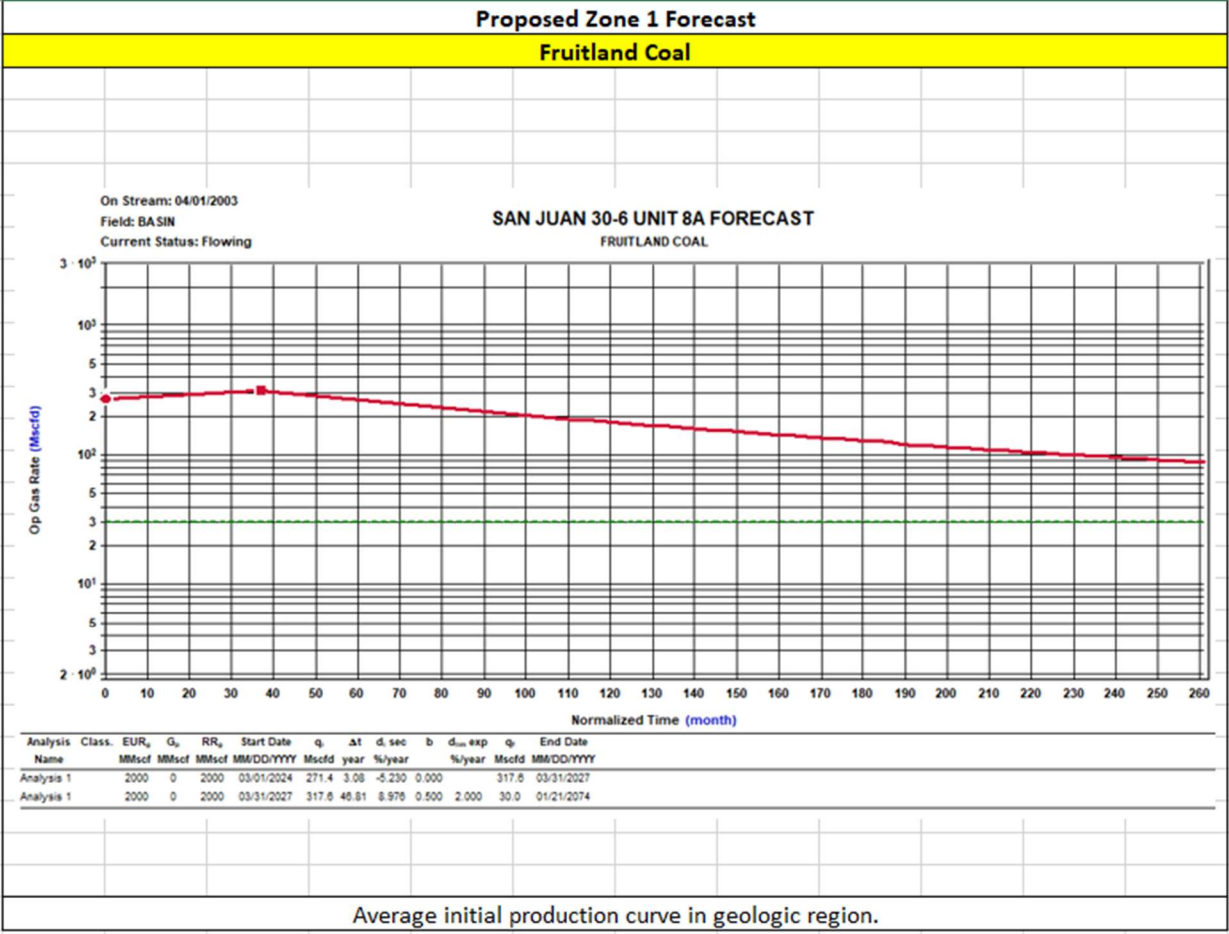

HEC Comments

These zones are proposed to be commingled because the application of dual completions impedes the ability to produce the shallow zone without artificial lift and the deeper zones with reduced artificial lift efficiency. All horizons will require artificial lift due to low bottomhole pressure (BHP) and permeability.

The BHPs of all zones, producing and non-producing, were estimated based upon basinwide Moving-Domain Material Balance models that have proven to approximate the pressure in the given reservoirs well in this portion of the basin. These models were constructed incorporating reservoir dynamics and physics, historic production, and observed pressure data. Historic commingling operations have proven reservoir fluids are compatible.

Production Allocation Method - Subtraction

Gas Allocation:

Production for the downhole commingle will be allocated using the subtraction method in agreement with local agencies. The base formation is the Mesaverde and the added formation to be commingled is the Fruitland Coal. The subtraction method applies an average monthly production forecast to the base formation using historic production. All production from this well exceeding the forecast will be allocated to the new formation.

After 3 years production will stabilize. A production average will be gathered during the 4<sup>th</sup> year and will be utilized to create a fixed percentage based allocation.

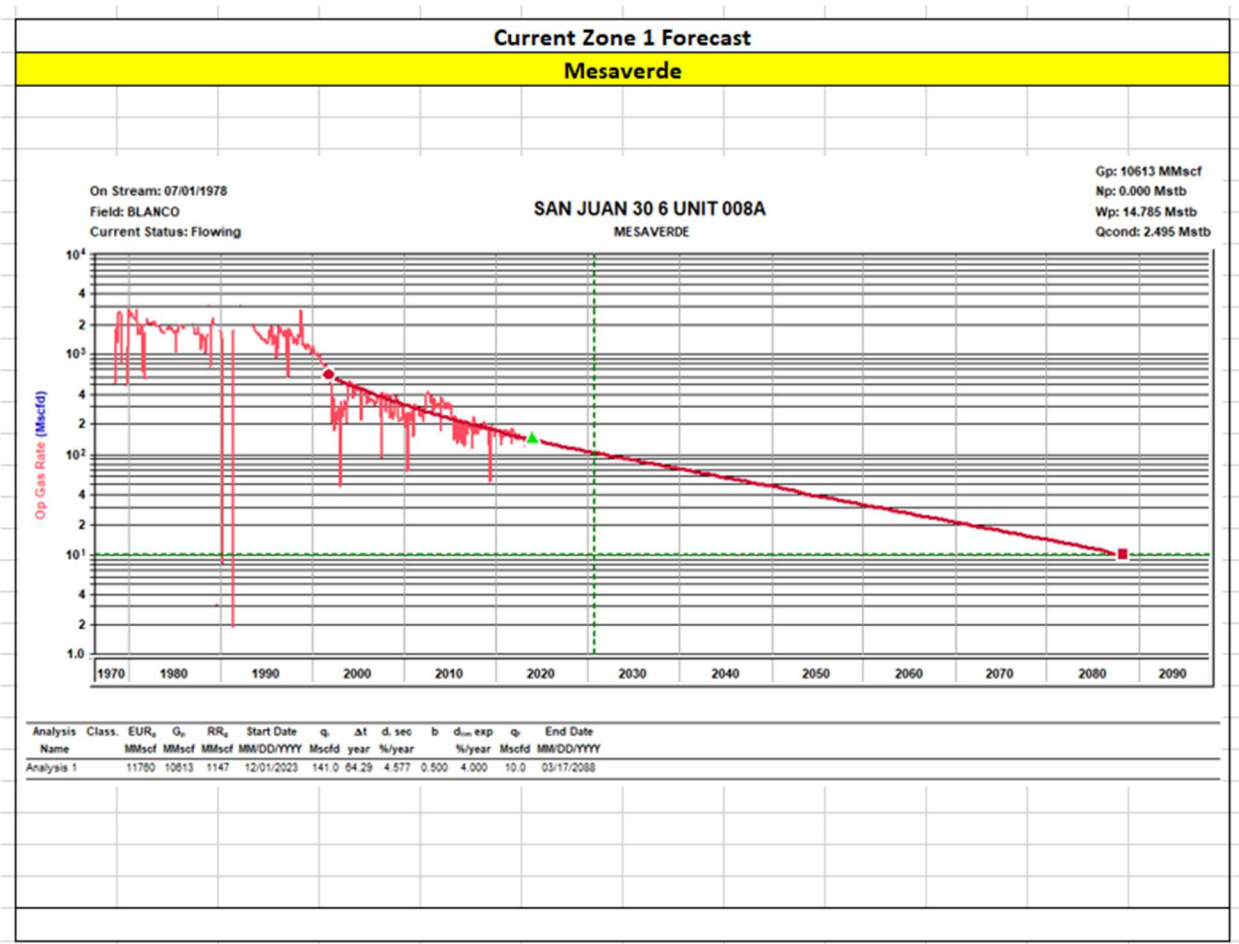

**Oil Allocation:**

Oil production will be allocated based on average formation yields from offset wells and will be a fixed rate for 4 years.

After 4 years oil will be reevaluated and adjust as needed based on average formation yields and new fixed gas allocation.

Formation	Yield (bbl/MM)	Remaining Reserves (MMcf)	% Oil Allocation
MV	0.24	1147	63%
FRC	0.08	2000	37%
			100%

All documentation will be submitted to NMOCD.

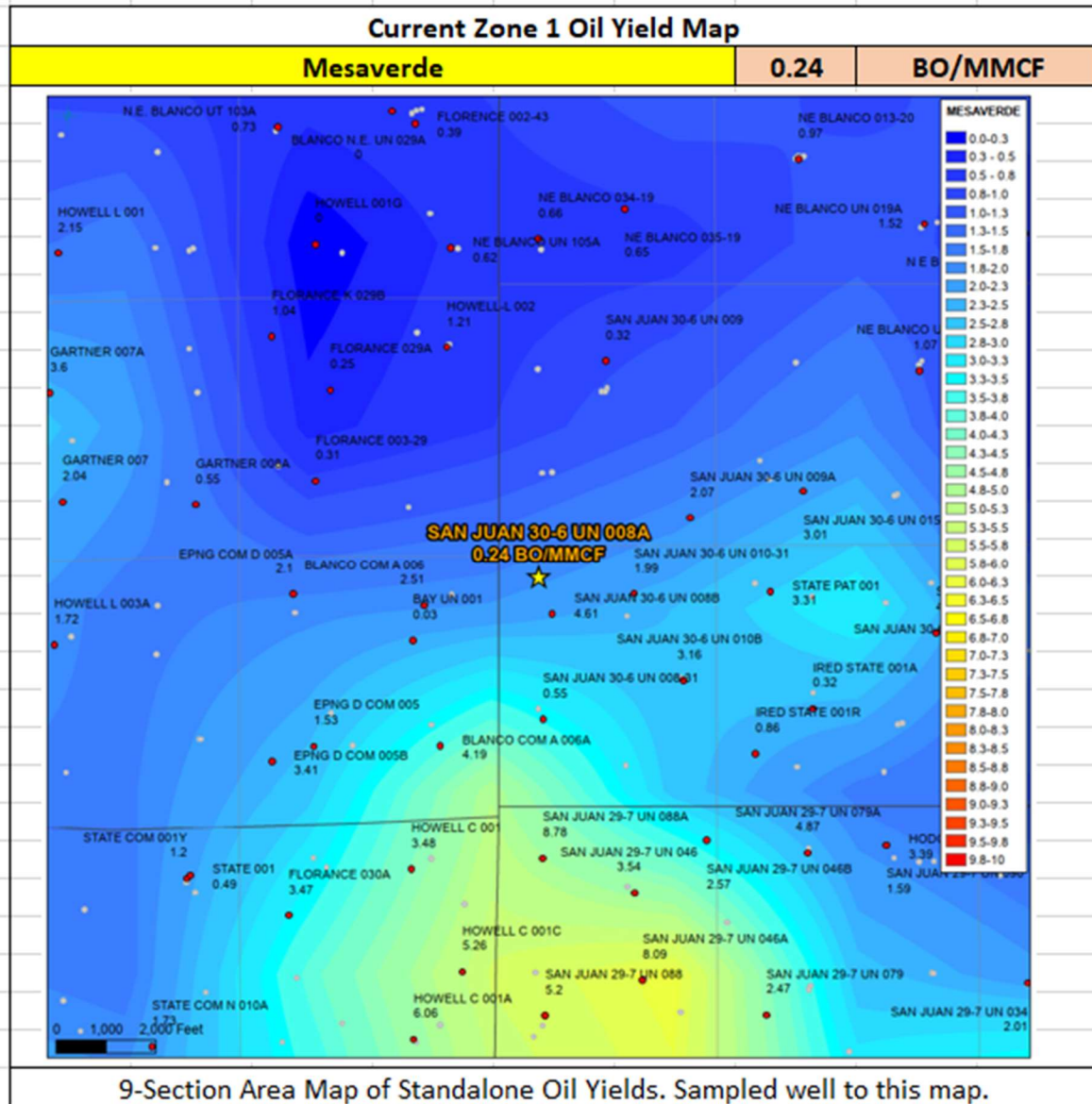

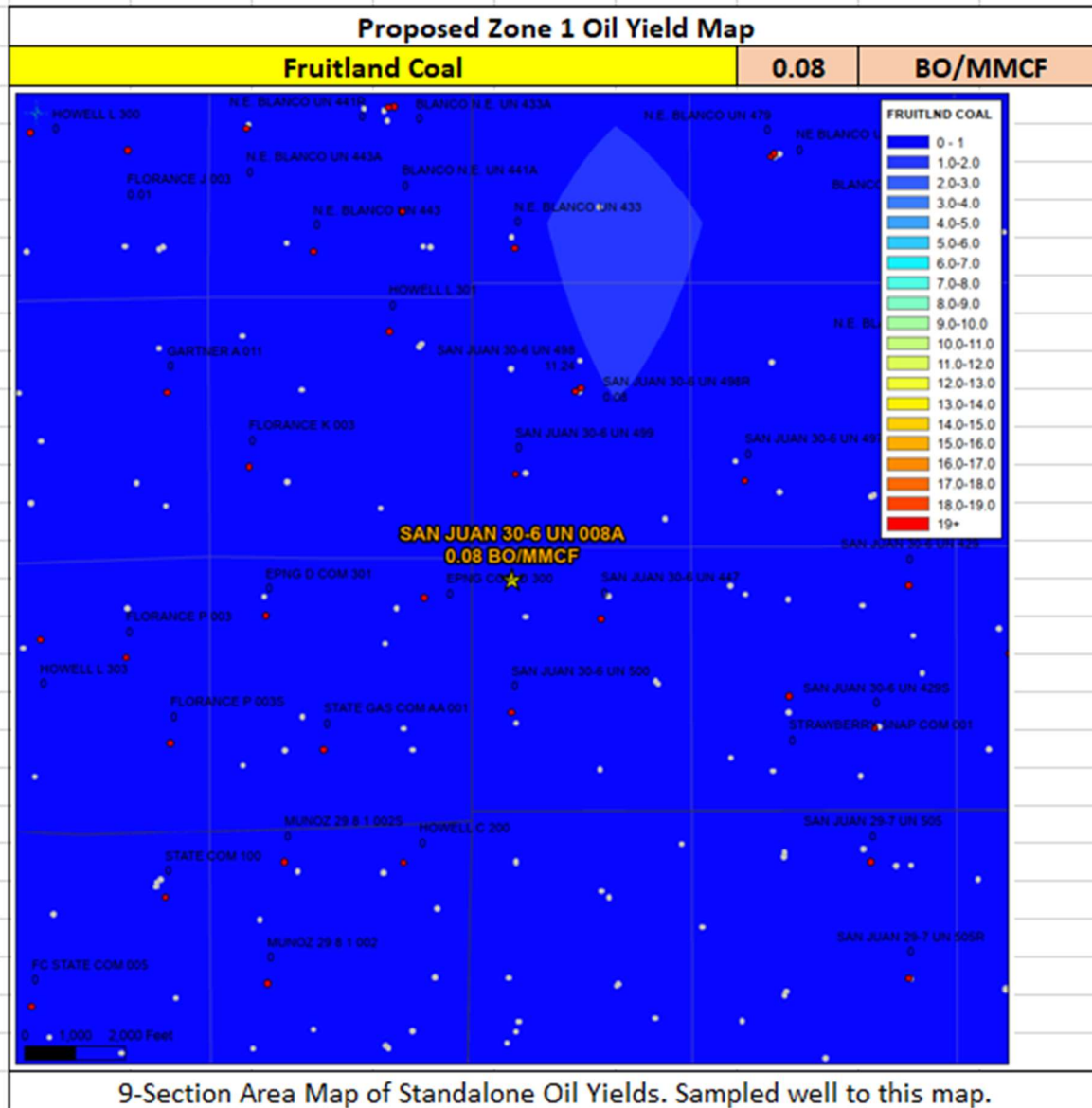

**Water Compatibility in the San Juan Basin**

- The San Juan basin has productive siliciclastic reservoirs (Pictured Cliffs, Blanco Mesaverde, Basin Dakota, etc.) and a productive coalbed methane reservoir (Basin Fruitland Coal).
- These siliciclastic and coalbed methane reservoirs are commingled extensively throughout the basin in many different combinations with no observed damage from clay swelling due to differing formation waters.
- The samples below all show fresh water with low TDS.

Well Name	API
SAN JUAN 30-6 UNIT 8A	3003921701

FRC Offset		MV Offset	
API	3004528780	API	3003921701
Property	EPNG D COM 301	Property	SAN JUAN 30-6 UNIT 8A
CationBarium	224.8	CationBarium	12.65
CationBoron		CationBoron	
CationCalcium	23.6	CationCalcium	11.41
CationIron	9.88	CationIron	0.66
CationMagnesium	20.5	CationMagnesium	10.23
CationManganese	0.4	CationManganese	0.02
CationPhosphorus	0.1	CationPhosphorus	
CationPotassium	29.2	CationPotassium	
CationStrontium	13.7	CationStrontium	8.1
CationSodium	5070	CationSodium	1391.08
CationSilica	5.96	CationSilica	
CationZinc	2	CationZinc	
CationAluminum		CationAluminum	
CationCopper		CationCopper	
CationLead	2	CationLead	
CationLithium		CationLithium	
CationNickel		CationNickel	
CationCobalt		CationCobalt	
CationChromium		CationChromium	
CationSilicon	10	CationSilicon	
CationMolybdenum		CationMolybdenum	
AnionChloride	3180	AnionChloride	1853
AnionCarbonate	240	AnionCarbonate	0
AnionBicarbonate	6180	AnionBicarbonate	610
AnionBromide		AnionBromide	
AnionFluoride		AnionFluoride	
AnionHydroxyl	10	AnionHydroxyl	0
AnionNitrate		AnionNitrate	
AnionPhosphate	0.29	AnionPhosphate	
AnionSulfate	72.8	AnionSulfate	1
phField	7.5	phField	6.9
phCalculated	7.86	phCalculated	
TempField	66.9	TempField	56
TempLab		TempLab	
OtherFieldAlkalinity	3100	OtherFieldAlkalinity	
OtherSpecificGravity	1.01	OtherSpecificGravity	1
OtherTDS	12300	OtherTDS	3898.16
OtherCaCO3	143	OtherCaCO3	
OtherConductivity	19200	OtherConductivity	6090.87
DissolvedCO2	352	DissolvedCO2	36
DissolvedO2		DissolvedO2	
DissolvedH2S		DissolvedH2S	0.85
GasPressure		GasPressure	96
GasCO2		GasCO2	0
GasCO2PP		GasCO2PP	0
GasH2S		GasH2S	0
GasH2SPP		GasH2SPP	0
PitzerCaCO3_70		PitzerCaCO3_70	-1.16
PitzerBaSO4_70		PitzerBaSO4_70	0.2
PitzerCaSO4_70		PitzerCaSO4_70	-4.68
PitzerSrSO4_70		PitzerSrSO4_70	-3.16
PitzerFeCO3_70		PitzerFeCO3_70	-0.62
PitzerCaCO3_220		PitzerCaCO3_220	0.07
PitzerBaSO4_220		PitzerBaSO4_220	-0.44
PitzerCaSO4_220		PitzerCaSO4_220	-4.45
PitzerSrSO4_220		PitzerSrSO4_220	-2.78
PitzerFeCO3_220		PitzerFeCO3_220	0.88

**Gas Compatibility in the San Juan Basin**

- The San Juan basin has productive siliciclastic reservoirs (Pictured Cliffs, Blanco Mesaverde, Basin Dakota, etc.) and a productive coalbed methane reservoir (Basin Fruitland Coal).
- These siliciclastic and coalbed methane reservoirs are commingled extensively throughout the basin in many different combinations with no observed damage from clay swelling due to differing formation waters or gas composition.
- The samples below all show offset gas analysis variability by formation is low.

Well Name	API
SAN JUAN 30-6 UNIT 8A	3003921701

FRC Offset		MV Offset	
AssetCode	3004526886	AssetCode	3004508964
AssetName	HOWELL L 301	AssetName	EPNG D COM 5
CO2	0.2	CO2	0.02
N2	0	N2	0
C1	0.78	C1	0.83
C2	0.02	C2	0.08
C3	0	C3	0.04
ISOC4	0	ISOC4	0.01
NC4	0	NC4	0.01
ISOC5	0	ISOC5	0
NC5		NC5	0
NEOC5		NEOC5	
C6		C6	
C6_PLUS		C6_PLUS	0.01
C7		C7	
C8		C8	
C9		C9	
C10		C10	
AR		AR	
CO		CO	
H2		H2	
O2		O2	
H2O		H2O	
H2S		H2S	0
HE		HE	
C_O_S		C_O_S	
CH3SH		CH3SH	
C2H5SH		C2H5SH	
CH2S3_2CH3S		CH2S3_2CH3S	
CH2S		CH2S	
C6HV		C6HV	
CO2GPM	0	CO2GPM	0
N2GPM	0	N2GPM	0
C1GPM	0	C1GPM	0
C2GPM	0.66	C2GPM	2.1
C3GPM	0.04	C3GPM	0.99
ISOC4GPM	0	ISOC4GPM	0.24
NC4GPM	0	NC4GPM	0.32
ISOC5GPM	0	ISOC5GPM	0.14
NC5GPM		NC5GPM	0.11
C6_PLUSGPM		C6_PLUSGPM	0.38

Well Name: SAN JUAN 30-6 UNIT	Well Location: T30N / R7W / SEC 31 / NENW / 36.774582 / -107.61525	County or Parish/State: RIO ARRIBA / NM
Well Number: 8A	Type of Well: CONVENTIONAL GAS WELL	Allottee or Tribe Name:
Lease Number: NMNM012709	Unit or CA Name: SAN JUAN 30-6 UNIT --MV	Unit or CA Number: NMNM78420A
US Well Number: 3003921701	Well Status: Producing Gas Well	Operator: HILCORP ENERGY COMPANY

Notice of Intent

Sundry ID: 2775053

Type of Submission: Notice of Intent	Type of Action: Recompletion
Date Sundry Submitted: 02/14/2024	Time Sundry Submitted: 08:23
Date proposed operation will begin: 04/01/2024	

**Procedure Description:** Hilcorp Energy Company requests permission to recomplete the subject well in the Fruitland Coal and downhole commingle with the existing Mesaverde. Please see the attached procedure, current and proposed wellbore diagram, plat and natural gas management plan. A closed loop system will be used. A pre-reclamation onsite is not required as the surface is Fee.

Surface Disturbance

Is any additional surface disturbance proposed?: No

NOI Attachments

Procedure Description

San\_Juan\_30\_6\_Unit\_8A\_\_\_FRC\_Recomplete\_NOI\_20240214082215.pdf

Well Name: SAN JUAN 30-6 UNIT	Well Location: T30N / R7W / SEC 31 / NENW / 36.774582 / -107.61525	County or Parish/State: RIO ARRIBA / NM
Well Number: 8A	Type of Well: CONVENTIONAL GAS WELL	Allottee or Tribe Name:
Lease Number: NMNM012709	Unit or CA Name: SAN JUAN 30-6 UNIT --MV	Unit or CA Number: NMNM78420A
US Well Number: 3003921701	Well Status: Producing Gas Well	Operator: HILCORP ENERGY COMPANY

Operator

I certify that the foregoing is true and correct. Title 18 U.S.C. Section 1001 and Title 43 U.S.C. Section 1212, make it a crime for any person knowingly and willfully to make to any department or agency of the United States any false, fictitious or fraudulent statements or representations as to any matter within its jurisdiction. Electronic submission of Sundry Notices through this system satisfies regulations requiring a

Operator Electronic Signature: AMANDA WALKER

Signed on: FEB 14, 2024 08:29 AM

Name: HILCORP ENERGY COMPANY

Title: Operations/Regulatory Technician

Street Address: 1111 TRAVIS ST

City: HOUSTONState: TX

Phone: (346) 237-2177

Email address: MWALKER@HILCORP.COM

Field

Representative Name:

Street Address:

City:State:Zip:

Phone:

Email address:

BLM Point of Contact

BLM POC Name: MATTHEW H KADE

BLM POC Title: Petroleum Engineer

BLM POC Phone: 5055647736

BLM POC Email Address: MKADE@BLM.GOV

Disposition: Approved

Disposition Date: 02/14/2024

Signature: Matthew Kade



**HILCORP ENERGY COMPANY**  
**SAN JUAN 30-6 UNIT 8A**  
**FRUITLAND COAL - RECOMPLETION SUNDRY**  
**API: 3003921701**

**JOB PROCEDURES**

- |                                     |       |  |
|-------------------------------------|-------|--|
| <input checked="" type="checkbox"/> | NMOCD | <b>Contact OCD and BLM (where applicable) 24 hrs prior to MIRU or running MITs. Record and document all casing pressures daily, including BH, IC (if present) and PC. Comply with all NMOCD, BLM (where applicable), and HEC safety and environmental regulations.</b> |
| <input checked="" type="checkbox"/> | BLM   |  |
1. Hold pre-job safety meeting. MIRU service rig and associated equipment. NU and test BOP per HEC, State, and Federal guidelines.
  2. TOOH with **2-3/8"** tubing.
  3. Set a **4-1/2"** plug within 50' of the top **Mesaverde** perforation (+/-**3,779'**) for zonal isolation.
  4. Load hole with fluid, PT the csg to 600 psi and run a CBL on the **4-1/2"** casing. Verify cement bond within the FRC and confirm TOC. Review CBL results with engineering and regulatory agencies. Perform cement remediation, as required.
  5. Perform a witnessed MIT test on the csg with the appropriate regulatory agencies (Notify NMOCD 24 hours prior to test).
  6. **If frac will be pumped down the casing:** ND BOP, NU frac stack and test frac stack and casing to frac pressure.
  7. RU WL. Perforate the **Fruitland Coal**. (Top perforation @ **2,371'**, Bottom perforation @ **2,905'**).
  8. **If frac will be pumped down a frac string:** RIH w/ frac string and packer. Set packer within 50' of top perforation. ND BOP, NU frac stack. Pressure test frac string and frac stack to frac pressure.
  9. RDMO service rig. RU stimulation crew. Frac the **Fruitland Coal** in one or more stages. Set plugs in between stages, if necessary.
  10. MIRU service rig and associated equipment. ND frac stack, NU BOP and test.
  11. If frac was performed down frac string: POOH w/ frac string and packer.
  12. TIH with a bit and drill out top isolation plug and any stage plugs (if necessary). Clean out to the top of the **Mesaverde** isolation plug.
  13. Pending commingle approval, drill out **Mesaverde** isolation plug. Cleanout to PBTD at **3,849'**. TOOH w/ cleanout assembly.
  14. Run and land production tubing. RDMO service rig and associated equipment. Return well to production.



**HILCORP ENERGY COMPANY**  
**SAN JUAN 30-6 UNIT 8A**  
**FRUITLAND COAL - RECOMPLETION SUNDRY**

**SAN JUAN 30-6 UNIT 8A - CURRENT WELLBORE SCHEMATIC**

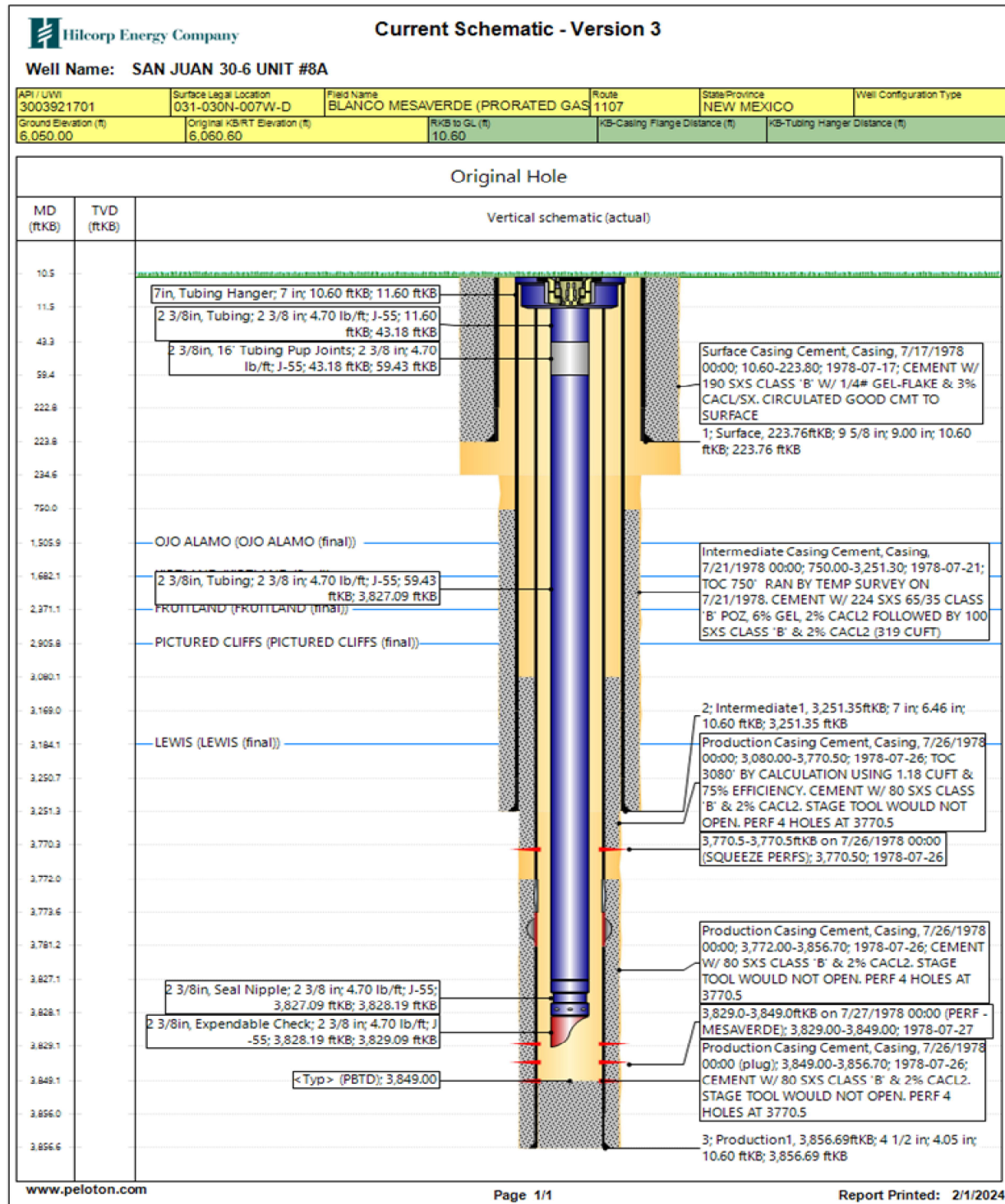



**HILCORP ENERGY COMPANY**  
**SAN JUAN 30-6 UNIT 8A**  
**FRUITLAND COAL - RECOMPLETION SUNDRY**

**SAN JUAN 30-6 UNIT 8A - PROPOSED WELLBORE SCHEMATIC**

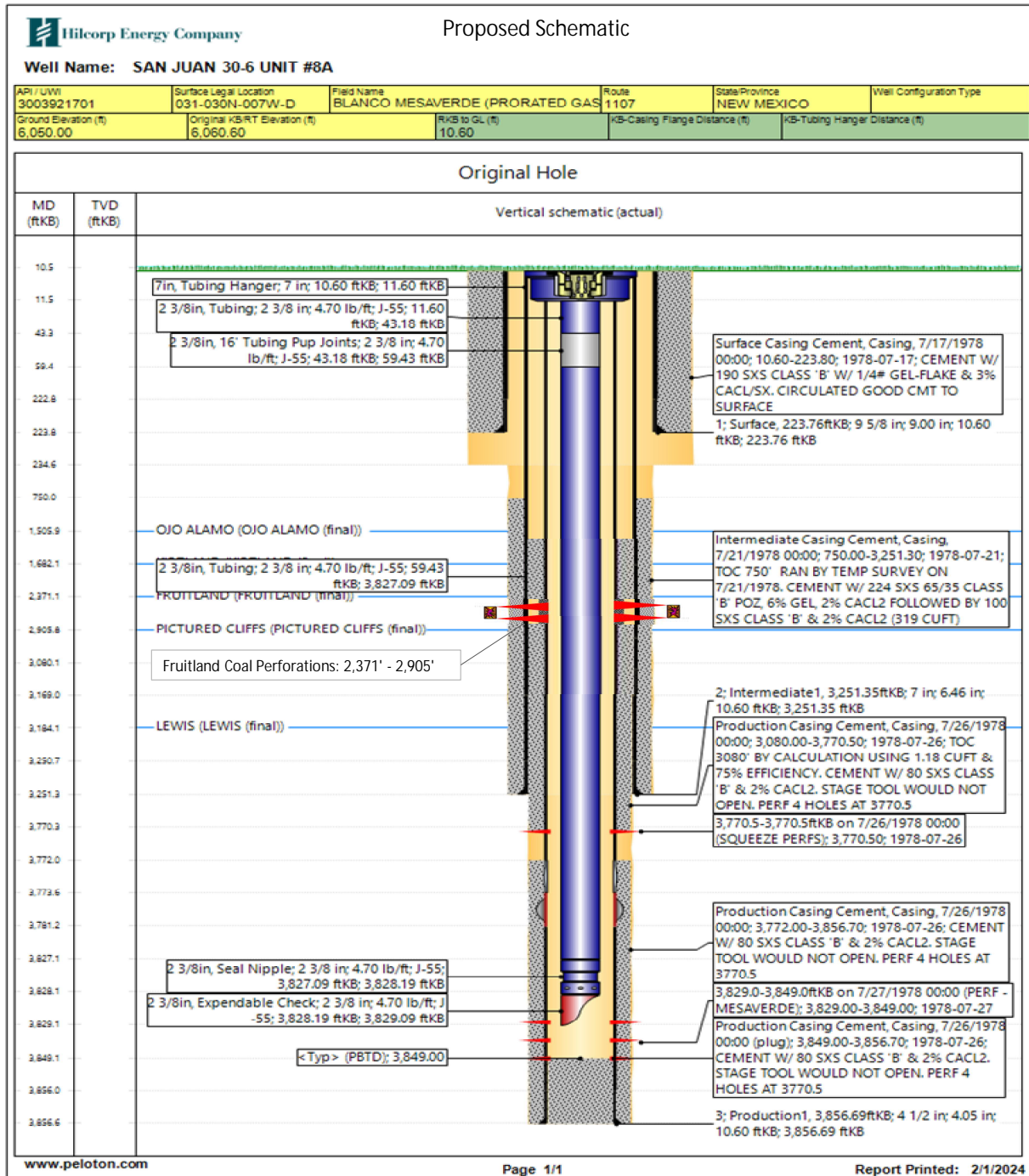

**District I**

1625 N. French Dr., Hobbs, NM 88240  
Phone:(575) 393-6161 Fax:(575) 393-0720

**District II**

811 S. First St., Artesia, NM 88210  
Phone:(575) 748-1283 Fax:(575) 748-9720

**District III**

1000 Rio Brazos Rd., Aztec, NM 87410  
Phone:(505) 334-6178 Fax:(505) 334-6170

**District IV**

1220 S. St Francis Dr., Santa Fe, NM 87505  
Phone:(505) 476-3470 Fax:(505) 476-3462

**State of New Mexico**  
**Energy, Minerals and Natural**  
**Resources**  
**Oil Conservation Division**  
**1220 S. St Francis Dr.**  
**Santa Fe, NM 87505**

Form C-102  
August 1, 2011

Permit 358823

**WELL LOCATION AND ACREAGE DEDICATION PLAT**

1. API Number 30-039-21701	2. Pool Code 71629	3. Pool Name BASIN FRUITLAND COAL (GAS)
4. Property Code 318716	5. Property Name SAN JUAN 30 6 UNIT	6. Well No. 008A
7. OGRID No. 372171	8. Operator Name HILCORP ENERGY COMPANY	9. Elevation 6050

**10. Surface Location**

UL - Lot C	Section 31	Township 30N	Range 07W	Lot Idn	Feet From 640	N/S Line N	Feet From 800	E/W Line W	County RIO ARRIBA
---------------	---------------	-----------------	--------------	---------	------------------	---------------	------------------	---------------	----------------------

**11. Bottom Hole Location If Different From Surface**

UL - Lot	Section	Township	Range	Lot Idn	Feet From	N/S Line	Feet From	E/W Line	County
12. Dedicated Acres 211.32	13. Joint or Infill			14. Consolidation Code			15. Order No. NSP R-9303		

**NO ALLOWABLE WILL BE ASSIGNED TO THIS COMPLETION UNTIL ALL INTERESTS HAVE BEEN CONSOLIDATED OR A NON-STANDARD UNIT HAS BEEN APPROVED BY THE DIVISION**

	<b>OPERATOR CERTIFICATION</b>	
	<i>I hereby certify that the information contained herein is true and complete to the best of my knowledge and belief, and that this organization either owns a working interest or unleased mineral interest in the land including the proposed bottom hole location(s) or has a right to drill this well at this location pursuant to a contract with an owner of such a mineral or working interest, or to a voluntary pooling agreement or a compulsory pooling order heretofore entered by the division.</i>	
	E-Signed By: Title: Operations Regulatory Tech Sr. Date: 2 / 2 / 2024	
	<b>SURVEYOR CERTIFICATION</b>	
<i>I hereby certify that the well location shown on this plat was plotted from field notes of actual surveys made by me or under my supervision, and that the same is true and correct to the best of my belief.</i>		
Surveyed By: Fred B Kerr Jr Date of Survey: 3/3/1978 Certificate Number: 3950		

State of New Mexico  
Energy, Minerals and Natural Resources Department  
Oil Conservation Division  
1220 South St. Francis Dr.  
Santa Fe, NM 87505

Submit Electronically  
Via E-permitting

## NATURAL GAS MANAGEMENT PLAN

This Natural Gas Management Plan must be submitted with each Application for Permit to Drill (APD) for a new or recompleted well.

### Section 1 – Plan Description

Effective May 25, 2021

**I. Operator:** Hilcorp Energy Company **OGRID:** 372171 **Date:** 02/02/2024

**II. Type:** ☒ Original ☐ Amendment due to ☐ 19.15.27.9.D(6)(a) NMAC ☐ 19.15.27.9.D(6)(b) NMAC ☐ Other.

If Other, please describe: \_\_\_\_\_

**III. Well(s):** Provide the following information for each new or recompleted well or set of wells proposed to be drilled or proposed to be recompleted from a single well pad or connected to a central delivery point.

Well Name	API	ULSTR	Footages	Anticipated Oil BBL/D	Anticipated Gas MCF/D	Anticipated Produced Water BBL/D
SJ 30-6 Unit 8A	30-039-21701	C-31-30N-07W	640 FNL & 800 FWL	0	200	1

**IV. Central Delivery Point Name:** Chaco Processing Plant [See 19.15.27.9(D)(1) NMAC]

**V. Anticipated Schedule:** Provide the following information for each new or recompleted well or set of wells proposed to be drilled or proposed to be recompleted from a single well pad or connected to a central delivery point.

Well Name	API	Spud Date	TD Reached Date	Completion Commencement Date	Initial Flow Back Date	First Production Date
<u>SJ 30-6 Unit 8A</u>	<u>30-039-21701</u>					

**VI. Separation Equipment:** ☒ Attach a complete description of how Operator will size separation equipment to optimize gas capture.

**VII. Operational Practices:** ☒ Attach a complete description of the actions Operator will take to comply with the requirements of Subsection A through F of 19.15.27.8 NMAC.

**VIII. Best Management Practices:** ☒ Attach a complete description of Operator's best management practices to minimize venting during active and planned maintenance.

## **Section 2 – Enhanced Plan**

### **EFFECTIVE APRIL 1, 2022**

Beginning April 1, 2022, an operator that is not in compliance with its statewide natural gas capture requirement for the applicable reporting area must complete this section.

☒ Operator certifies that it is not required to complete this section because Operator is in compliance with its statewide natural gas capture requirement for the applicable reporting area.

#### **IX. Anticipated Natural Gas Production:**

Well	API	Anticipated Average Natural Gas Rate MCF/D	Anticipated Volume of Natural Gas for the First Year MCF

#### **X. Natural Gas Gathering System (NGGS):**

Operator	System	ULSTR of Tie-in	Anticipated Gathering Start Date	Available Maximum Daily Capacity of System Segment Tie-in

**XI. Map.** ☐ Attach an accurate and legible map depicting the location of the well(s), the anticipated pipeline route(s) connecting the production operations to the existing or planned interconnect of the natural gas gathering system(s), and the maximum daily capacity of the segment or portion of the natural gas gathering system(s) to which the well(s) will be connected.

**XII. Line Capacity.** The natural gas gathering system ☐ will ☐ will not have capacity to gather 100% of the anticipated natural gas production volume from the well prior to the date of first production.

**XIII. Line Pressure.** Operator ☐ does ☐ does not anticipate that its existing well(s) connected to the same segment, or portion, of the natural gas gathering system(s) described above will continue to meet anticipated increases in line pressure caused by the new well(s).

☐ Attach Operator's plan to manage production in response to the increased line pressure.

**XIV. Confidentiality:** ☐ Operator asserts confidentiality pursuant to Section 71-2-8 NMSA 1978 for the information provided in Section 2 as provided in Paragraph (2) of Subsection D of 19.15.27.9 NMAC, and attaches a full description of the specific information for which confidentiality is asserted and the basis for such assertion.

### **Section 3 - Certifications**

**Effective May 25, 2021**

Operator certifies that, after reasonable inquiry and based on the available information at the time of submittal:

☒ Operator will be able to connect the well(s) to a natural gas gathering system in the general area with sufficient capacity to transport one hundred percent of the anticipated volume of natural gas produced from the well(s) commencing on the date of first production, taking into account the current and anticipated volumes of produced natural gas from other wells connected to the pipeline gathering system; or

☐ Operator will not be able to connect to a natural gas gathering system in the general area with sufficient capacity to transport one hundred percent of the anticipated volume of natural gas produced from the well(s) commencing on the date of first production, taking into account the current and anticipated volumes of produced natural gas from other wells connected to the pipeline gathering system.

***If Operator checks this box, Operator will select one of the following:***

**Well Shut-In.** ☐ Operator will shut-in and not produce the well until it submits the certification required by Paragraph (4) of Subsection D of 19.15.27.9 NMAC; or

**Venting and Flaring Plan.** ☐ Operator has attached a venting and flaring plan that evaluates and selects one or more of the potential alternative beneficial uses for the natural gas until a natural gas gathering system is available, including:

- (a) power generation on lease;
- (b) power generation for grid;
- (c) compression on lease;
- (d) liquids removal on lease;
- (e) reinjection for underground storage;
- (f) reinjection for temporary storage;
- (g) reinjection for enhanced oil recovery;
- (h) fuel cell production; and
- (i) other alternative beneficial uses approved by the division.

### **Section 4 - Notices**

1. If, at any time after Operator submits this Natural Gas Management Plan and before the well is spud:

(a) Operator becomes aware that the natural gas gathering system it planned to connect the well(s) to has become unavailable or will not have capacity to transport one hundred percent of the production from the well(s), no later than 20 days after becoming aware of such information, Operator shall submit for OCD's approval a new or revised venting and flaring plan containing the information specified in Paragraph (5) of Subsection D of 19.15.27.9 NMAC; or

(b) Operator becomes aware that it has, cumulatively for the year, become out of compliance with its baseline natural gas capture rate or natural gas capture requirement, no later than 20 days after becoming aware of such information, Operator shall submit for OCD's approval a new or revised Natural Gas Management Plan for each well it plans to spud during the next 90 days containing the information specified in Paragraph (2) of Subsection D of 19.15.27.9 NMAC, and shall file an update for each Natural Gas Management Plan until Operator is back in compliance with its baseline natural gas capture rate or natural gas capture requirement.

2. OCD may deny or conditionally approve an APD if Operator does not make a certification, fails to submit an adequate venting and flaring plan which includes alternative beneficial uses for the anticipated volume of natural gas produced, or if OCD determines that Operator will not have adequate natural gas takeaway capacity at the time a well will be spud.

I certify that, after reasonable inquiry, the statements in and attached to this Natural Gas Management Plan are true and correct to the best of my knowledge and acknowledge that a false statement may be subject to civil and criminal penalties under the Oil and Gas Act.

Signature: 
Printed Name: Amanda Walker
Title: Operations/Regulatory Tech Sr.
E-mail Address: <a href="mailto:mwalker@hilcorp.com">mwalker@hilcorp.com</a>
Date: 2/2/2024
Phone: 346.237.2177
<b>OIL CONSERVATION DIVISION</b> <b>(Only applicable when submitted as a standalone form)</b>
Approved By:
Title:
Approval Date:
Conditions of Approval:

## VI. Separation Equipment:

Hilcorp Energy Company (HEC or Operator) production facilities include separation equipment designed to efficiently separate gas from liquid phases to optimize gas capture based on projected and estimated volumes from the targeted pool of our recomple project. HEC will utilize flowback separation equipment and production separation equipment designed and built to industry specifications after the recomple to optimize gas capture and send gas to sales or flare based on analytical composition. HEC operates facilities that are typically one-well facilities. Production separation equipment is upgraded prior to well being completed, if determined to be undersized or inadequate. This equipment is already on-site and tied into our sales gas lines prior to the recomple operations.

## VII. Operational Practices:

1. Subsection (A) Venting and Flaring of Natural Gas
  - HEC understands the requirements of NMAC 19.15.27.8 which outlines that the venting and flaring of natural gas during drilling, completion or production operations that constitutes waste as defined in 19.15.2 are prohibited.
2. Subsection (B) Venting and Flaring during drilling operations
  - This gas capture plan isn't for a well being drilled.
3. Subsection (C) Venting and flaring during completion or recompletion
  - Flowlines will be routed for flowback fluids into a completion or storage tank and if feasible under well conditions, flare rather than vent and commence operation of a separator as soon as it is technically feasible for a separator to function.
  - At any point in the well life (completion, production, inactive) an audio, visual and olfactory inspection be performed at prescribed intervals (weekly or monthly) pursuant to Subsection D of 19.15.27.8 NMAC, to confirm that all production equipment is operating properly and there are no leaks or releases.
4. Subsection (D) Venting and flaring during production operations
  - At any point in the well life (completion, production, inactive) an audio, visual and olfactory inspection be performed at prescribed intervals (weekly or monthly) pursuant to Subsection D of 19.15.27.8 NMAC, to confirm that all production equipment is operating properly and there are no leaks or releases.
  - Monitor manual liquid unloading for wells on-site or in close proximity (<30 minutes' drive time), take reasonable actions to achieve a stabilized rate and pressure at the earliest practical time, and take reasonable actions to minimize venting to the maximum extent practicable.
  - HEC will not vent or flare except during the approved activities listed in NMAC 19.15.27.8 (D) 1-4.
5. Subsection (E) Performance standards
  - All tanks and separation equipment are designed for maximum throughput and pressure to minimize waste.
  - If a flare is utilized during production operations it will have a continuous pilot and is located more than 100 feet from any known well or storage tanks.
  - At any point in the well life (completion, production, inactive) an audio, visual and olfactory inspection be performed at prescribed intervals (weekly or monthly) pursuant to Subsection D of 19.15.27.8 NMAC, to confirm that all production equipment is operating properly and there are no leaks or releases.

6. Subsection (F) Measurement or estimation of vented and flared natural gas
  - o Measurement equipment is installed to measure the volume of natural gas flared from process piping.
  - o When measurement isn't practicable, estimation of vented and flared natural gas will be completed as noted in 19.15.27.8 (F) 5-6.

VIII. Best Management Practices:

1. Operator has adequate storage and takeaway capacity for wells it chooses to recomplete as the flowlines at the sites are already in place and tied into a gathering system.
2. Operator will flare rather than vent vessel blowdown gas when technically feasible during active and/or planned maintenance to equipment on-site.
3. Operator combusts natural gas that would otherwise be vented or flared, when technically feasible.
4. Operator will shut in wells in the event of a takeaway disruption, emergency situation, or other operations where venting or flaring may occur due to equipment failures.



February 15, 2024

*Mailed Certified / Return Receipt Requested*

To: ALL INTEREST OWNERS

RE: Application to Downhole Commingle Production  
Well: SAN JUAN 30 6 UNIT #008A  
API: 30-039-21701  
Township 30 North, Range 7 West, Section 31  
Rio Arriba County, New Mexico

Ladies and Gentlemen:

Hilcorp Energy Company ("Hilcorp"), as Operator of the subject well, has filed application with the New Mexico Oil Conservation Division ("NMOCD") for approval to downhole commingle production from the **Fruitland Coal**, a formation Hilcorp soon intends to perforate, with existing production from the **Mesaverde** formation. This letter and the application copy enclosed serve to provide you, an owner in one or more of the aforementioned formations, with written notice as prescribed by Subsection C of 19.15.12.11 New Mexico Administrative Code.

**No action is required by you** unless you wish to pursue a formal protest (see details italicized below).

If you no longer own an interest in this well or need to make changes to your address, etc., please email [ownerrelations@hilcorp.com](mailto:ownerrelations@hilcorp.com). For those without email access, please call (713) 209-2457.

Hilcorp is eager to explore this potential opportunity to enhance production. Thank you for your support.

Sincerely,

A handwritten signature in blue ink, appearing to read 'R. Carlson'.

Robert Carlson  
Sr. Landman  
(832) 839-4596  
[rcarlson@hilcorp.com](mailto:rcarlson@hilcorp.com)

RTC:dkp  
Enclosures

**Protesting:**

*Protests must be in writing and received by the NMOCD within twenty (20) days from the date of this letter. In your response, please include your contact information, details referenced herein and the specific concerns and/or reasoning behind your decision. You are encouraged to email me an electronic copy and, subsequently, mailing (overnight) a hard copy to my attention at the address in the footer below. Upon receipt, I will follow up by phone to discuss your concerns. Should we be unable to resolve them, a formal protest will be set for hearing with the NMOCD in Santa Fe, NM, wherein your attendance and testimony will be required.*

1111 Travis Street Houston, TX 77002  
Phone: 713/209-2400 Fax 713/209-2420

District I  
1625 N. French Drive, Hobbs, NM 88240

District II  
811 S. First St., Artesia, NM 88210

District III  
1000 Rio Brazos Road, Aztec, NM 87410

District IV  
1220 S. St. Francis Dr., Santa Fe, NM 87505

State of New Mexico  
Energy, Minerals and Natural Resources Department

Oil Conservation Division  
1220 South St. Francis Dr.  
Santa Fe, New Mexico 87505

Form C-107A  
Revised August 1, 2011

APPLICATION TYPE  
☐ Single Well  
☐ Establish Pre-Approved Pools  
EXISTING WELLBORE  
☒ Yes ☐ No

APPLICATION FOR DOWNHOLE COMMINGLING

Hilcorp Energy Company

382 Road 3100, Aztec, NM 87410

Operator

Address

San Juan 30-6 Unit

8A

C, 31, 30N, 07W

Rio Arriba

Lease

Well No.

Unit Letter-Section-Township-Range

County

OGRID No. 372171Property Code 318716API No. 30-039-21701Lease Type: ☒ Federal ☐ State ☐ Fee

DATA ELEMENT	UPPER ZONE	INTERMEDIATE ZONE	LOWER ZONE
Pool Name	Basin Fruitland Coal		Blanco Mesaverde
Pool Code	71629		72319
Top and Bottom of Pay Section (Perforated or Open-Hole Interval)	Est 2371' – 2905'		3829' – 3849'
Method of Production (Flowing or Artificial Lift)	Artificial Lift		Artificial Lift
Bottomhole Pressure (Note: Pressure data will not be required if the bottom perforation in the lower zone is within 150% of the depth of the top perforation in the upper zone)	53 psi		49 psi
Oil Gravity or Gas BTU (Degree API or Gas BTU)	955 BTU		1218 BTU
Producing, Shut-In or New Zone	New Zone		Producing
Date and Oil/Gas/Water Rates of Last Production. (Note: For new zones with no production history, applicant shall be required to attach production estimates and supporting data.)	Date: Rates: Oil: Gas: Water:	Date: Rates: Oil: Gas: Water:	Date: 11/1/2023 Rates: Oil: 0 Gas: 3931 Water: 81
Fixed Allocation Percentage (Note: If allocation is based upon something other than current or past production, supporting data or explanation will be required.)	OilGas % %	OilGas % %	OilGas % %

ADDITIONAL DATA

Are all working, royalty and overriding royalty interests identical in all commingled zones?  
If not, have all working, royalty and overriding royalty interest owners been notified by certified mail?

Yes ☐ No ☒  
Yes ☒ No ☐

Are all produced fluids from all commingled zones compatible with each other?

Yes ☒ No ☐

Will commingling decrease the value of production?

Yes ☐ No ☒

If this well is on, or communitized with, state or federal lands, has either the Commissioner of Public Lands or the United States Bureau of Land Management been notified in writing of this application?

Yes ☒ No ☐

NMOCD Reference Case No. applicable to this well:

Attachments:

- C-102 for each zone to be commingled showing its spacing unit and acreage dedication.
- Production curve for each zone for at least one year. (If not available, attach explanation.)
- For zones with no production history, estimated production rates and supporting data.
- Data to support allocation method or formula.
- Notification list of working, royalty and overriding royalty interests for uncommon interest cases.
- Any additional statements, data or documents required to support commingling.

PRE-APPROVED POOLS

If application is to establish Pre-Approved Pools, the following additional information will be required:

List of other orders approving downhole commingling within the proposed Pre-Approved Pools  
List of all operators within the proposed Pre-Approved Pools  
Proof that all operators within the proposed Pre-Approved Pools were provided notice of this application.  
Bottomhole pressure data.

I hereby certify that the information above is true and complete to the best of my knowledge and belief.

SIGNATURE



TITLE

Operations/Regulatory Technician

DATE

2/14/2024

TYPE OR PRINT NAME

Amanda Walker

TELEPHONE NO.

(346) 237-2177

E-MAIL ADDRESS

[mwalker@hilcorp.com](mailto:mwalker@hilcorp.com)

Certified Number	Sender	Recipient	Date Mailed	Delivery Status
92148969009997901833110352	Brenda Guzman	, COLEMAN OIL and GAS INC, , FARMINGTON, NM, 87499-3337 Code: San Juan 30-6 Unit 8A DHC	2/15/2024	Signature Pending
92148969009997901833110369	Brenda Guzman	, LINDSAY PRODUCTION, and ROYALTIES LTD, FREDERICKSBURG, TX, 78624 Code: San Juan 30-6 Unit 8A DHC	2/15/2024	Signature Pending
92148969009997901833110376	Brenda Guzman	, THE NORDAN TRUST, RANDOLPH C MARCEAU TRUSTEE, SAN ANTONIO, TX, 78209 Code: San Juan 30-6 Unit 8A DHC	2/15/2024	Signature Pending
92148969009997901833110383	Brenda Guzman	, XTO ENERGY INC, , DALLAS, TX, 75284-0791 Code: San Juan 30-6 Unit 8A DHC	2/15/2024	Signature Pending
92148969009997901833110390	Brenda Guzman	, OFFICE OF NATURAL RESOURCES REVENUE, LAKEWOOD ACCTG CENT ONSHORE, DENVER, CO, 80225-0627 Code: San Juan 30-6 Unit 8A DHC	2/15/2024	Signature Pending
92148969009997901833110406	Brenda Guzman	, WESLEY WEST MINERALS LTD, , HOUSTON, TX, 77001 Code: San Juan 30-6 Unit 8A DHC	2/15/2024	Signature Pending
92148969009997901833110413	Brenda Guzman	, SILVERADO OIL and GAS LLP, , TULSA, OK, 74152-0308 Code: San Juan 30-6 Unit 8A DHC	2/15/2024	Signature Pending
92148969009997901833110420	Brenda Guzman	, FREDERICKSBURG ROYALTY LTD, , SAN ANTONIO, TX, 78295-1481 Code: San Juan 30-6 Unit 8A DHC	2/15/2024	Signature Pending
92148969009997901833110437	Brenda Guzman	, KENNEDY MINERALS LTD, , MIDLAND, TX, 79701 Code: San Juan 30-6 Unit 8A DHC	2/15/2024	Signature Pending
92148969009997901833110444	Brenda Guzman	, BHCH MINERAL LTD, , SAN ANTONIO, TX, 78296-1817 Code: San Juan 30-6 Unit 8A DHC	2/15/2024	Signature Pending
92148969009997901833110451	Brenda Guzman	, MARGARET A KEARNS TRUST FBO, HELENE D GORMAN AND AS TRUSTEE, NAPLES, FL, 34102 Code: San Juan 30-6 Unit 8A DHC	2/15/2024	Signature Pending
92148969009997901833110468	Brenda Guzman	, MARGARET A KEARNS TRUST FBO, JAMES B DRAPER TRUSTEE, COLORADO SPRINGS, CO, 80904-1029 Code: San Juan 30-6 Unit 8A DHC	2/15/2024	Signature Pending
92148969009997901833110475	Brenda Guzman	, PIONEER NATURAL RES USA INC, KATHY NAVARRETE, MIDLAND, TX, 79702 Code: San Juan 30-6 Unit 8A DHC	2/15/2024	Signature Pending
92148969009997901833110482	Brenda Guzman	, ELEANOR G HAND, , ATLANTA, GA, 30307 Code: San Juan 30-6 Unit 8A DHC	2/15/2024	Signature Pending
92148969009997901833110499	Brenda Guzman	, MARY JO WELLS, , CHEVY CHASE, MD, 20815 Code: San Juan 30-6 Unit 8A DHC	2/15/2024	Signature Pending
92148969009997901833110505	Brenda Guzman	, CYNTHIA GRAY MILANI ESTATE, BARBARA B GRAY INDEP EXECUTRIX, FT WORTH, TX, 76199-0084 Code: San Juan 30-6 Unit 8A DHC	2/15/2024	Signature Pending
92148969009997901833110512	Brenda Guzman	, STANFORD UNIVERSITY, C/O BANK OF AMERICA N.A., DALLAS, TX, 75284-0738 Code: San Juan 30-6 Unit 8A DHC	2/15/2024	Signature Pending
92148969009997901833110529	Brenda Guzman	, CLAUD W RAYBOURN, , APPLE VALLEY, CA, 92307 Code: San Juan 30-6 Unit 8A DHC	2/15/2024	Signature Pending
92148969009997901833110536	Brenda Guzman	, ELSR LP, C/O PETROLEDGER FINANCIAL SERV, FORT WORTH, TX, 76107 Code: San Juan 30-6 Unit 8A DHC	2/15/2024	Signature Pending
92148969009997901833110543	Brenda Guzman	, GROVER FAMILY LP, , MIDLAND, TX, 79702-3666 Code: San Juan 30-6 Unit 8A DHC	2/15/2024	Signature Pending
92148969009997901833110550	Brenda Guzman	, SCURLOCK FOUNDATION, JPMORGAN CHASE BANK NA, FT WORTH, TX, 76199 Code: San Juan 30-6 Unit 8A DHC	2/15/2024	Signature Pending
92148969009997901833110567	Brenda Guzman	, FLORENCIA EXPLORATION INC, , SAN ANTONIO, TX, 78296-1817 Code: San Juan 30-6 Unit 8A DHC	2/15/2024	Signature Pending
92148969009997901833110574	Brenda Guzman	, ARCHER PEARL ENERGY LTD, , SAN ANTONIO, TX, 78209	2/15/2024	

		Code: San Juan 30-6 Unit 8A DHC		Signature Pending
92148969009997901833110581	Brenda Guzman	, CHARLES RUSSELL BELL JR, , BELLVILLE, TX, 77418-0042 Code: San Juan 30-6 Unit 8A DHC	2/15/2024	Signature Pending
92148969009997901833110598	Brenda Guzman	, VALERIE L JONES HUNDLEY, , CORPUS CHRISTI, TX, 78468-1242 Code: San Juan 30-6 Unit 8A DHC	2/15/2024	Signature Pending
92148969009997901833110604	Brenda Guzman	, JOHN HUNTER JONES, , AUSTIN, TX, 78746 Code: San Juan 30-6 Unit 8A DHC	2/15/2024	Signature Pending
92148969009997901833110611	Brenda Guzman	, JESSICA DAVANT STANLEY, , AUSTIN, TX, 78732 Code: San Juan 30-6 Unit 8A DHC	2/15/2024	Signature Pending
92148969009997901833110628	Brenda Guzman	, AMELIA ANNE SUNDBERG, , RICHMOND, TX, 77406-6727 Code: San Juan 30-6 Unit 8A DHC	2/15/2024	Signature Pending
92148969009997901833110635	Brenda Guzman	, HDBC INVESTMENTS LTD, A TEXAS LTD PTRSHP, DALLAS, TX, 75225 Code: San Juan 30-6 Unit 8A DHC	2/15/2024	Signature Pending
92148969009997901833110642	Brenda Guzman	, PLAINS PRODUCTION INC, , HOUSTON, TX, 77055 Code: San Juan 30-6 Unit 8A DHC	2/15/2024	Signature Pending
92148969009997901833110659	Brenda Guzman	, GILES ENERGY INC, , SPRING, TX, 77379 Code: San Juan 30-6 Unit 8A DHC	2/15/2024	Signature Pending
92148969009997901833110666	Brenda Guzman	, MAP2001-NET (OK GEN PSHP), C/O MINERAL ACQUISITION PRITNERS INC, OKLAHOMA CITY, OK, 73126 Code: San Juan 30-6 Unit 8A DHC	2/15/2024	Signature Pending
92148969009997901833110673	Brenda Guzman	, MULLIGAN LP, , RICHARDSON, TX, 75080-4611 Code: San Juan 30-6 Unit 8A DHC	2/15/2024	Signature Pending
92148969009997901833110680	Brenda Guzman	, OKLAHOMA STATE UNIVERSITY FOUN, , OKLAHOMA CITY, OK, 73196-0484 Code: San Juan 30-6 Unit 8A DHC	2/15/2024	Signature Pending
92148969009997901833110697	Brenda Guzman	, REBECCA ANN HOWARD MUNNELL, , SUGAR LAND, TX, 77479-1470 Code: San Juan 30-6 Unit 8A DHC	2/15/2024	Signature Pending
92148969009997901833110703	Brenda Guzman	, RICHARD HOWARD, , HOUSTON, TX, 77024 Code: San Juan 30-6 Unit 8A DHC	2/15/2024	Signature Pending
92148969009997901833110710	Brenda Guzman	, ROBERT LOUIS HOWARD JR, , CLARKESVILLE, GA, 30523 Code: San Juan 30-6 Unit 8A DHC	2/15/2024	Signature Pending
92148969009997901833110727	Brenda Guzman	, EMIL MOSBACHER III, , GREENWICH, CT, 06830 Code: San Juan 30-6 Unit 8A DHC	2/15/2024	Signature Pending
92148969009997901833110734	Brenda Guzman	, ROBERT MORRISON ESTATE, , AVON, OH, 44011 Code: San Juan 30-6 Unit 8A DHC	2/15/2024	Signature Pending
92148969009997901833110741	Brenda Guzman	, HEMISPHERE PROPERTIES CORP, , HOUSTON, TX, 77224 Code: San Juan 30-6 Unit 8A DHC	2/15/2024	Signature Pending
92148969009997901833110758	Brenda Guzman	, CROSS TIMBERS ENERGY LLC, C/O DRILLINGINFO MAIL, FORT WORTH, TX, 76102 Code: San Juan 30-6 Unit 8A DHC	2/15/2024	Signature Pending
92148969009997901833110765	Brenda Guzman	, WILLIAM C EILAND, , MIDLAND, TX, 79702 Code: San Juan 30-6 Unit 8A DHC	2/15/2024	Signature Pending
92148969009997901833110772	Brenda Guzman	, BARBARA LEIGH FARAH, , HOUSTON, TX, 77242-0837 Code: San Juan 30-6 Unit 8A DHC	2/15/2024	Signature Pending
92148969009997901833110789	Brenda Guzman	, DELACOSTA ENERGY LP, ANTHONY SPEIER REGISTER AGENT, SAN ANTONIO, TX, 78212 Code: San Juan 30-6 Unit 8A DHC	2/15/2024	Signature Pending
92148969009997901833110796	Brenda Guzman	, PNH RESOURCES LLC, PHILIP N HUDSON MANAGER, SAN ANTONIO, TX, 78280 Code: San Juan 30-6 Unit 8A DHC	2/15/2024	Signature Pending
92148969009997901833110802	Brenda Guzman	, ROBERT E GALL ESTATE, ROBERT L GALL MARYELLEN TASCH AS C, NEW CITY, NY, 10956 Code: San Juan 30-6 Unit 8A DHC	2/15/2024	Signature Pending
92148969009997901833110819	Brenda Guzman	, MCKAY OIL and GAS LLC, , CHANDLER, AZ, 85226 Code: San Juan 30-6 Unit 8A DHC	2/15/2024	Signature Pending

92148969009997901833110826	Brenda Guzman	, OMIMEX PETROLEUM, , FORT WORTH, TX, 76244 Code: San Juan 30-6 Unit 8A DHC	2/15/2024	Signature Pending
92148969009997901833110833	Brenda Guzman	, FREDERICK EUGENE TURNER, JGT ESTATE, DALLAS, TX, 75206-4079 Code: San Juan 30-6 Unit 8A DHC	2/15/2024	Signature Pending
92148969009997901833110840	Brenda Guzman	, PRISCILLA HESS WATSON, and JOHN S WATSON, HOUSTON, TX, 77057 Code: San Juan 30-6 Unit 8A DHC	2/15/2024	Signature Pending
92148969009997901833110857	Brenda Guzman	, JOHN S WATSON and, PRISCILLA HESS WATSON, HOUSTON, TX, 77057 Code: San Juan 30-6 Unit 8A DHC	2/15/2024	Signature Pending
92148969009997901833110864	Brenda Guzman	, HENRY C HESS and MARILYN L HESS, , HOUSTON, TX, 77059 Code: San Juan 30-6 Unit 8A DHC	2/15/2024	Signature Pending
92148969009997901833110871	Brenda Guzman	, HENRY C HESS, , HOUSTON, TX, 77059 Code: San Juan 30-6 Unit 8A DHC	2/15/2024	Signature Pending
92148969009997901833110888	Brenda Guzman	, PENELOPE HESS BUTLER and, JOHN R BUTLER, HOUSTON, TX, 77027 Code: San Juan 30-6 Unit 8A DHC	2/15/2024	Signature Pending
92148969009997901833110895	Brenda Guzman	, T H MCELVAIN OIL and GAS LLP, , LAKEWOOD, CO, 80401 Code: San Juan 30-6 Unit 8A DHC	2/15/2024	Signature Pending
92148969009997901833110901	Brenda Guzman	, HARRINGTON SOUTHWEST ENERGY LP, MERRILL LYNCH ATTN: GRANT CLARK, WEST DES MOINES, IA, 50266 Code: San Juan 30-6 Unit 8A DHC	2/15/2024	Signature Pending
92148969009997901833110918	Brenda Guzman	, ED A MELLINGER EDUCATIONAL FNDTN, , DALLAS, TX, 75284-0738 Code: San Juan 30-6 Unit 8A DHC	2/15/2024	Signature Pending
92148969009997901833110925	Brenda Guzman	, JAMES R LEETON JR, , MIDLAND, TX, 79702 Code: San Juan 30-6 Unit 8A DHC	2/15/2024	Signature Pending
92148969009997901833110932	Brenda Guzman	, 1994 KENYON FAMILY TRUST, DAVID G KENYON and KAREN L KENYON, NOVATO, CA, 94945 Code: San Juan 30-6 Unit 8A DHC	2/15/2024	Signature Pending
92148969009997901833110949	Brenda Guzman	, JOSE E GOMEZ TRUST DTD 9/8/2004, JOSE E GOMEZ JR TRUSTEE, DULCE, NM, 87528-1053 Code: San Juan 30-6 Unit 8A DHC	2/15/2024	Signature Pending
92148969009997901833110956	Brenda Guzman	, ROBERT UMBACH CANCER FOUNDATION, MARTINDALE CONSULTANTS INC AGENT, OKLAHOMA CITY, OK, 73112-2311 Code: San Juan 30-6 Unit 8A DHC	2/15/2024	Signature Pending
92148969009997901833110963	Brenda Guzman	, JandM RAYMOND LTD, RAYMOND and SONS I LLC GEN PARTNER, KERRVILLE, TX, 78029-1445 Code: San Juan 30-6 Unit 8A DHC	2/15/2024	Signature Pending
92148969009997901833110970	Brenda Guzman	, MARY E WALKER LIFE EST, , VICTORIA, TX, 77904 Code: San Juan 30-6 Unit 8A DHC	2/15/2024	Signature Pending
92148969009997901833110987	Brenda Guzman	, MARY E CAUBLE WALKER, , VICTORIA, TX, 77904 Code: San Juan 30-6 Unit 8A DHC	2/15/2024	Signature Pending
92148969009997901833110994	Brenda Guzman	, GENOVEVA JUANITA GOMEZ CANDELARIA, , BLANCO, NM, 87412 Code: San Juan 30-6 Unit 8A DHC	2/15/2024	Signature Pending
92148969009997901833111007	Brenda Guzman	, WPC OIL and GAS LP, , DALLAS, TX, 75204 Code: San Juan 30-6 Unit 8A DHC	2/15/2024	Signature Pending
92148969009997901833111014	Brenda Guzman	, GUY R CAMPBELL JR and CO, , LUTZ, FL, 33559 Code: San Juan 30-6 Unit 8A DHC	2/15/2024	Signature Pending
92148969009997901833111021	Brenda Guzman	, GUY R CAMPBELL, , TAMPA, FL, 33635 Code: San Juan 30-6 Unit 8A DHC	2/15/2024	Signature Pending
92148969009997901833111038	Brenda Guzman	, SUSAN R HESS BAUMANN and, EDWARD CHARLES BAUMANN, CHAPPELL HILL, TX, 77426 Code: San Juan 30-6 Unit 8A DHC	2/15/2024	Signature Pending
92148969009997901833111045	Brenda Guzman	, SUSAN R HESS BAUMANN, , CHAPPELL HILL, TX, 77426 Code: San Juan 30-6 Unit 8A DHC	2/15/2024	Signature Pending
92148969009997901833111052	Brenda Guzman	, MARTHA M TUCKER, , HOUSTON, TX, 77252-2822	2/15/2024	

		Code: San Juan 30-6 Unit 8A DHC		Signature Pending
92148969009997901833111069	Brenda Guzman	, HENRY G ROBLEDO, , SANTA FE, NM, 87508 Code: San Juan 30-6 Unit 8A DHC	2/15/2024	Signature Pending
92148969009997901833111076	Brenda Guzman	, BEN HOWELL LANGFORD, , EL PASO, TX, 79912 Code: San Juan 30-6 Unit 8A DHC	2/15/2024	Signature Pending
92148969009997901833111083	Brenda Guzman	, THOMPSON FAMILY LLC, , SANTA FE, NM, 87501 Code: San Juan 30-6 Unit 8A DHC	2/15/2024	Signature Pending
92148969009997901833111090	Brenda Guzman	, VIRGINIA THOMPSON CREPS REV TRUST, ELIZABETH R HARNED SUCC TRUSTEE, WEST CHESTER, PA, 19380 Code: San Juan 30-6 Unit 8A DHC	2/15/2024	Signature Pending
92148969009997901833111106	Brenda Guzman	, MICHAEL C ABRAHAM, , ALBUQUERQUE, NM, 87125-0123 Code: San Juan 30-6 Unit 8A DHC	2/15/2024	Signature Pending
92148969009997901833111113	Brenda Guzman	, DENISE BOISSON, , BOCA DEL RIO, VER, 94299 Code: San Juan 30-6 Unit 8A DHC	2/15/2024	Signature Pending
92148969009997901833111120	Brenda Guzman	, ATKO PARTNERS LTD, , HUNTSVILLE, TX, 77340 Code: San Juan 30-6 Unit 8A DHC	2/15/2024	Signature Pending
92148969009997901833111137	Brenda Guzman	, JEFFREY G GANT, , WICHITA FALLS, TX, 76301 Code: San Juan 30-6 Unit 8A DHC	2/15/2024	Signature Pending
92148969009997901833111144	Brenda Guzman	, JARON L GANT, , SAN ANTONIO, TX, 78238 Code: San Juan 30-6 Unit 8A DHC	2/15/2024	Signature Pending
92148969009997901833111151	Brenda Guzman	, JACK A GANT JR, , PORT ARANSAS, TX, 78373 Code: San Juan 30-6 Unit 8A DHC	2/15/2024	Signature Pending
92148969009997901833111168	Brenda Guzman	, DAVID H GRAY, JPMORGAN CHASE BANK AGENT and AIF, FORT WORTH, TX, 76199-0084 Code: San Juan 30-6 Unit 8A DHC	2/15/2024	Signature Pending
92148969009997901833111175	Brenda Guzman	, JOHN L GRAY, JPMORGAN CHASE BANK AGENT and AIF, FORT WORTH, TX, 76199-0084 Code: San Juan 30-6 Unit 8A DHC	2/15/2024	Signature Pending
92148969009997901833111182	Brenda Guzman	, LAURAA GUNN, , SAN ANTONIO, TX, 78216-2227 Code: San Juan 30-6 Unit 8A DHC	2/15/2024	Signature Pending
92148969009997901833111199	Brenda Guzman	, MARILYN L HESS, , HOUSTON, TX, 77059 Code: San Juan 30-6 Unit 8A DHC	2/15/2024	Signature Pending
92148969009997901833111205	Brenda Guzman	, LYNN DAVIS HILL, , KATY, TX, 77450 Code: San Juan 30-6 Unit 8A DHC	2/15/2024	Signature Pending
92148969009997901833111212	Brenda Guzman	, BARRON KIDD ESTATE, BARRON LULMER KIDD EXEC and TRUSTEE, DALLAS, TX, 75219 Code: San Juan 30-6 Unit 8A DHC	2/15/2024	Signature Pending
92148969009997901833111229	Brenda Guzman	, CARA CATHLEEN HOWELL LIND, , CHANDLER, AZ, 85226 Code: San Juan 30-6 Unit 8A DHC	2/15/2024	Signature Pending
92148969009997901833111236	Brenda Guzman	, LOUIS G MEHR, , KATY, TX, 77493 Code: San Juan 30-6 Unit 8A DHC	2/15/2024	Signature Pending
92148969009997901833111243	Brenda Guzman	, PICO PROPERTIES LLC, , EL PASO, TX, 79901 Code: San Juan 30-6 Unit 8A DHC	2/15/2024	Signature Pending
92148969009997901833111250	Brenda Guzman	, MONICA SENA, , WHITTIER, CA, 90605 Code: San Juan 30-6 Unit 8A DHC	2/15/2024	Signature Pending
92148969009997901833111267	Brenda Guzman	, JOSE N SENA, , WHITTIER, CA, 90605 Code: San Juan 30-6 Unit 8A DHC	2/15/2024	Signature Pending
92148969009997901833111274	Brenda Guzman	, GUY DAVID WARD, , SPRING HILL, TN, 37174 Code: San Juan 30-6 Unit 8A DHC	2/15/2024	Signature Pending
92148969009997901833111281	Brenda Guzman	, TIMOTHY WINSTON WARD, , CARROLLTON, TX, 75007 Code: San Juan 30-6 Unit 8A DHC	2/15/2024	Signature Pending
92148969009997901833111298	Brenda Guzman	, JAMES WENDELL WEST, , LOS ANGELES, CA, 90049-8382 Code: San Juan 30-6 Unit 8A DHC	2/15/2024	Signature Pending

92148969009997901833111304	Brenda Guzman	, PEGGY KARL DAVIS, , EDNA, TX, 77957 Code: San Juan 30-6 Unit 8A DHC	2/15/2024	Signature Pending
92148969009997901833111311	Brenda Guzman	, HELEN BLOXSOM DAVIS, , HOUSTON, TX, 77025 Code: San Juan 30-6 Unit 8A DHC	2/15/2024	Signature Pending
92148969009997901833111328	Brenda Guzman	, MARTHA ELIZABETH DUGAN, , BLACKFOOT, ID, 83221 Code: San Juan 30-6 Unit 8A DHC	2/15/2024	Signature Pending
92148969009997901833111335	Brenda Guzman	, MAURICIO E GOMEZ and MARY M GOMEZ REV. TRUST FEB 2 1998 MARY M GOMEZ TRTEE, DELRAY BEACH, FL, 33446 Code: San Juan 30-6 Unit 8A DHC	2/15/2024	Signature Pending
92148969009997901833111342	Brenda Guzman	, JUAN C GOMEZ JR FAMILY LTD CO, AMOS LOUIE GOMEZ ROSS BART GOMEZ -, AZTEC, NM, 87410 Code: San Juan 30-6 Unit 8A DHC	2/15/2024	Signature Pending
92148969009997901833111359	Brenda Guzman	, CELSO GOMEZ JR, , BLANCO, NM, 87412 Code: San Juan 30-6 Unit 8A DHC	2/15/2024	Signature Pending
92148969009997901833111366	Brenda Guzman	, GOMEZ MINERALS LLC, , AZTEC, NM, 87410 Code: San Juan 30-6 Unit 8A DHC	2/15/2024	Signature Pending
92148969009997901833111373	Brenda Guzman	, HARCO LIMITED PARTNERSHIP, , MIDLAND, TX, 79710 Code: San Juan 30-6 Unit 8A DHC	2/15/2024	Signature Pending
92148969009997901833111380	Brenda Guzman	, MARIANNE A ISERN, , ELLINWOOD, KS, 67526 Code: San Juan 30-6 Unit 8A DHC	2/15/2024	Signature Pending
92148969009997901833111397	Brenda Guzman	, KRISTINE ISREN WHISTON, , BOULDER, CO, 80304 Code: San Juan 30-6 Unit 8A DHC	2/15/2024	Signature Pending
92148969009997901833111403	Brenda Guzman	, EDWARD ISERN III, , MEAD, WA, 99021 Code: San Juan 30-6 Unit 8A DHC	2/15/2024	Signature Pending
92148969009997901833111410	Brenda Guzman	, LEE C JENNE JR, , PALATINE, IL, 60067 Code: San Juan 30-6 Unit 8A DHC	2/15/2024	Signature Pending
92148969009997901833111427	Brenda Guzman	, DONNA M KEPPY, , WILTON, IA, 52778 Code: San Juan 30-6 Unit 8A DHC	2/15/2024	Signature Pending
92148969009997901833111434	Brenda Guzman	, LOGOS RESOURCES II LLC, , FARMINGTON, NM, 87401 Code: San Juan 30-6 Unit 8A DHC	2/15/2024	Signature Pending
92148969009997901833111441	Brenda Guzman	, SUZANNE PRESTON MIROS, , BENTON, AR, 72015 Code: San Juan 30-6 Unit 8A DHC	2/15/2024	Signature Pending
92148969009997901833111458	Brenda Guzman	, CORNELIA DAVANT PERRY, JAMES E DAVANT POA, BLESSING, TX, 77419-0206 Code: San Juan 30-6 Unit 8A DHC	2/15/2024	Signature Pending
92148969009997901833111465	Brenda Guzman	, DAVID ELBERT REESE, , RICHMOND, TX, 77469 Code: San Juan 30-6 Unit 8A DHC	2/15/2024	Signature Pending
92148969009997901833111472	Brenda Guzman	, ANGELA SLAIS, , GARDNERVILLE, NV, 86460 Code: San Juan 30-6 Unit 8A DHC	2/15/2024	Signature Pending
92148969009997901833111489	Brenda Guzman	, DEVIN WALLACE COVINGTON, , OKLAHOMA CITY, OK, 73120 Code: San Juan 30-6 Unit 8A DHC	2/15/2024	Signature Pending
92148969009997901833111496	Brenda Guzman	, CAROLYN W STACK, , FORT COLLINS, CO, 80525 Code: San Juan 30-6 Unit 8A DHC	2/15/2024	Signature Pending
92148969009997901833111502	Brenda Guzman	, TEMPE LIMITED PARTNERSHIP, C/O BOB HARRINGTON, ALGONA, IA, 50511 Code: San Juan 30-6 Unit 8A DHC	2/15/2024	Signature Pending
92148969009997901833111519	Brenda Guzman	, JAMES H ATWILL, , PORT ARANSAS, TX, 78373-1810 Code: San Juan 30-6 Unit 8A DHC	2/15/2024	Signature Pending
92148969009997901833111526	Brenda Guzman	, DOUGLAS E ATWILL, , SANTA FE, NM, 87502-5959 Code: San Juan 30-6 Unit 8A DHC	2/15/2024	Signature Pending
92148969009997901833111533	Brenda Guzman	, TOMMY BOLACK, , FARMINGTON, NM, 87401 Code: San Juan 30-6 Unit 8A DHC	2/15/2024	Signature Pending

92148969009997901833111540	Brenda Guzman	, JEFF H CALLOW, , WALLA WALLA, WA, 99362 Code: San Juan 30-6 Unit 8A DHC	2/15/2024	Signature Pending
92148969009997901833111557	Brenda Guzman	, JEAN ASHLEY WARD CARTER, , HOUSTON, TX, 77062 Code: San Juan 30-6 Unit 8A DHC	2/15/2024	Signature Pending
92148969009997901833111564	Brenda Guzman	, CHAVEZ OIL and GAS INVESTMENTS LLC, , AZTEC, NM, 87410 Code: San Juan 30-6 Unit 8A DHC	2/15/2024	Signature Pending
92148969009997901833111571	Brenda Guzman	, SANDRA T CURRIE, , LLANO, TX, 78643 Code: San Juan 30-6 Unit 8A DHC	2/15/2024	Signature Pending
92148969009997901833111588	Brenda Guzman	, WILLIAM LOUIS DAVANT, , BLESSING, TX, 77419 Code: San Juan 30-6 Unit 8A DHC	2/15/2024	Signature Pending
92148969009997901833111595	Brenda Guzman	, JAMES E DAVANT DVM, , BLESSING, TX, 77419-0695 Code: San Juan 30-6 Unit 8A DHC	2/15/2024	Signature Pending
92148969009997901833111601	Brenda Guzman	, KATHRYN DAVANT DODSON, , CLARKSDALE, MS, 38614 Code: San Juan 30-6 Unit 8A DHC	2/15/2024	Signature Pending
92148969009997901833111618	Brenda Guzman	, MICHAEL DREIER, , CINCINNATI, OH, 45215 Code: San Juan 30-6 Unit 8A DHC	2/15/2024	Signature Pending
92148969009997901833111625	Brenda Guzman	, JEFF DREIER, , LOVELAND, OH, 45140 Code: San Juan 30-6 Unit 8A DHC	2/15/2024	Signature Pending
92148969009997901833111632	Brenda Guzman	, STEVEN DREIER, , CINCINNATI, OH, 45211 Code: San Juan 30-6 Unit 8A DHC	2/15/2024	Signature Pending
92148969009997901833111649	Brenda Guzman	, THOMAS E DUNNAM III, , SAN ANTONIO, TX, 78269 Code: San Juan 30-6 Unit 8A DHC	2/15/2024	Signature Pending
92148969009997901833111656	Brenda Guzman	, GAIL A DURHAM, , HOUSTON, TX, 77005 Code: San Juan 30-6 Unit 8A DHC	2/15/2024	Signature Pending
92148969009997901833111663	Brenda Guzman	, SHAWNA M FOSTER, , LOS ANGELES, CA, 90025 Code: San Juan 30-6 Unit 8A DHC	2/15/2024	Signature Pending
92148969009997901833111670	Brenda Guzman	, MARK L GORHAM, DBA LORELEI INVESTMENTS LLC, ALBUQUERQUE, NM, 87109 Code: San Juan 30-6 Unit 8A DHC	2/15/2024	Signature Pending
92148969009997901833111687	Brenda Guzman	, ROBERT H GORHAM II, DBA RHG PROPERTIES ONE LLC, ALBUQUERQUE, NM, 87103 Code: San Juan 30-6 Unit 8A DHC	2/15/2024	Signature Pending
92148969009997901833111694	Brenda Guzman	, TIMOTHY W GORHAM, DBA T GORHAM PROPERTIES LLC, ALBUQUERQUE, NM, 87109 Code: San Juan 30-6 Unit 8A DHC	2/15/2024	Signature Pending
92148969009997901833111700	Brenda Guzman	, HAGOOD-NEW MEXICO TR NO 1, L STEPHEN HAGOOD TTEE, DENVER, CO, 80201 Code: San Juan 30-6 Unit 8A DHC	2/15/2024	Signature Pending
92148969009997901833111717	Brenda Guzman	, CATHERINE A HANSON, DBA CATALIS LLC, EDWARDS, CO, 81632 Code: San Juan 30-6 Unit 8A DHC	2/15/2024	Signature Pending
92148969009997901833111724	Brenda Guzman	, DIANE HENKLE, , MANHATTAN BEACH, CA, 90266 Code: San Juan 30-6 Unit 8A DHC	2/15/2024	Signature Pending
92148969009997901833111731	Brenda Guzman	, COREY HENKLE, , MANHATTAN BEACH, CA, 90266 Code: San Juan 30-6 Unit 8A DHC	2/15/2024	Signature Pending
92148969009997901833111748	Brenda Guzman	, BRAD HENKLE, , WEST HOLLYWOOD, CA, 90069 Code: San Juan 30-6 Unit 8A DHC	2/15/2024	Signature Pending
92148969009997901833111755	Brenda Guzman	, STEPHEN HENKLE, , SALEM, UT, 84653-9586 Code: San Juan 30-6 Unit 8A DHC	2/15/2024	Signature Pending
92148969009997901833111762	Brenda Guzman	, ANNA CELIA HOWELL HILTON, , PENSACOLA, FL, 32501 Code: San Juan 30-6 Unit 8A DHC	2/15/2024	Signature Pending
92148969009997901833111779	Brenda Guzman	, EW INGRAM FAMILY LLC, , SEATTLE, WA, 98109 Code: San Juan 30-6 Unit 8A DHC	2/15/2024	Signature Pending

92148969009997901833111786	Brenda Guzman	, JAQUEZ ROYALTIES LLC, , AZTEC, NM, 87410 Code: San Juan 30-6 Unit 8A DHC	2/15/2024	Signature Pending
92148969009997901833111793	Brenda Guzman	, LORRINE G LUCERO, , SPARKS, NV, 89436 Code: San Juan 30-6 Unit 8A DHC	2/15/2024	Signature Pending
92148969009997901833111809	Brenda Guzman	, ST STEPHEN PARISH, , MIDLAND, TX, 79707 Code: San Juan 30-6 Unit 8A DHC	2/15/2024	Signature Pending
92148969009997901833111816	Brenda Guzman	, ROMERO FAMILY LIMITED PARTNERSHIP, , DALLAS, TX, 75284 Code: San Juan 30-6 Unit 8A DHC	2/15/2024	Signature Pending
92148969009997901833111823	Brenda Guzman	, SANRIO GAS LLC, , CORRALES, NM, 87048 Code: San Juan 30-6 Unit 8A DHC	2/15/2024	Signature Pending
92148969009997901833111830	Brenda Guzman	, ALEXANDRA C SUPPES, , LOS ANGELES, CA, 90027 Code: San Juan 30-6 Unit 8A DHC	2/15/2024	Signature Pending
92148969009997901833111847	Brenda Guzman	, GEORGE BIDDLE SUPPES JR, , TULSA, OK, 74133 Code: San Juan 30-6 Unit 8A DHC	2/15/2024	Signature Pending
92148969009997901833111854	Brenda Guzman	, BRADFORD TUCKER, , HOUSTON, TX, 77056- 1421 Code: San Juan 30-6 Unit 8A DHC	2/15/2024	Signature Pending
92148969009997901833111861	Brenda Guzman	, F LOUIS TUCKER JR, , HOUSTON, TX, 77056 Code: San Juan 30-6 Unit 8A DHC	2/15/2024	Signature Pending
92148969009997901833111878	Brenda Guzman	, EUGENIA DAVANT WILSON, , SULPHUR, LA, 70664-1160 Code: San Juan 30-6 Unit 8A DHC	2/15/2024	Signature Pending
92148969009997901833111885	Brenda Guzman	, STEVEN J ABRAHAM, , ALBUQUERQUE, NM, 87125-0123 Code: San Juan 30-6 Unit 8A DHC	2/15/2024	Signature Pending
92148969009997901833111892	Brenda Guzman	, D A ABRAHAM LLC, , ALBUQUERQUE, NM, 87125 Code: San Juan 30-6 Unit 8A DHC	2/15/2024	Signature Pending
92148969009997901833111908	Brenda Guzman	, PATRICIA ANN ASHBURN, , LONG BEACH, MS, 39560 Code: San Juan 30-6 Unit 8A DHC	2/15/2024	Signature Pending
92148969009997901833111915	Brenda Guzman	, PAMELA GRAY BALDWIN, , SHELLBURNE, VT, 05482-0298 Code: San Juan 30-6 Unit 8A DHC	2/15/2024	Signature Pending
92148969009997901833111922	Brenda Guzman	, EDWARD CHARLES BAUMANN, , CHAPPELL HILL, TX, 77426 Code: San Juan 30-6 Unit 8A DHC	2/15/2024	Signature Pending
92148969009997901833111939	Brenda Guzman	, JACK S BLANTON JR, , HOUSTON, TX, 77019 Code: San Juan 30-6 Unit 8A DHC	2/15/2024	Signature Pending
92148969009997901833111946	Brenda Guzman	, WILLIAM D BOISSON, 511 SAN YSIDRO BLVD, SAN YSIDRO, CA, 92173-3111 Code: San Juan 30-6 Unit 8A DHC	2/15/2024	Signature Pending
92148969009997901833111953	Brenda Guzman	, SUSAN FRY BRACKEN, , TYLER, TX, 75701 Code: San Juan 30-6 Unit 8A DHC	2/15/2024	Signature Pending
92148969009997901833111960	Brenda Guzman	, DEANE WALLACE BURNETT, , OKLAHOMA CITY, OK, 73156 Code: San Juan 30-6 Unit 8A DHC	2/15/2024	Signature Pending
92148969009997901833111977	Brenda Guzman	, LANNY CORNELL, , RAMONA, CA, 92065 Code: San Juan 30-6 Unit 8A DHC	2/15/2024	Signature Pending
92148969009997901833111984	Brenda Guzman	, KIRBY DARNALL, , ROSWELL, NM, 88201 Code: San Juan 30-6 Unit 8A DHC	2/15/2024	Signature Pending
92148969009997901833111991	Brenda Guzman	, MARY ANN DEEN REV TRUST 09 19 2013, MARY A DEEN, GREAT BEND, KS, 67530 Code: San Juan 30-6 Unit 8A DHC	2/15/2024	Signature Pending
92148969009997901833112004	Brenda Guzman	, ANNA REBECCA WARD DELKRUG, , HOUSTON, TX, 77062 Code: San Juan 30-6 Unit 8A DHC	2/15/2024	Signature Pending
92148969009997901833112011	Brenda Guzman	, JAMES L FASHING, , EL PASO, TX, 79903 Code: San Juan 30-6 Unit 8A DHC	2/15/2024	Signature Pending
92148969009997901833112028	Brenda Guzman	, LOUANN H FEUILLE, C/O WESTSTAR WEALTH MANAGEMENT, EL PASO, TX, 79999 Code: San Juan 30-6 Unit 8A DHC	2/15/2024	Signature Pending

92148969009997901833112035	Brenda Guzman	, FHW OIL and GAS LTD, , EL PASO, TX, 79913 Code: San Juan 30-6 Unit 8A DHC	2/15/2024	Signature Pending
92148969009997901833112042	Brenda Guzman	, GRAY REVOCABLE LIVING TRUST, JEAN S GRAY and HENRY N GRAY, WALLA WALLA, WA, 99362 Code: San Juan 30-6 Unit 8A DHC	2/15/2024	Signature Pending
92148969009997901833112059	Brenda Guzman	, JOHN and THERESA HILLMAN FAMILY, PROPERTIES LP, MIDLAND, TX, 79710 Code: San Juan 30-6 Unit 8A DHC	2/15/2024	Signature Pending
92148969009997901833112066	Brenda Guzman	, WILLIAM HOFFMAN, , NEW ORLEANS, LA, 70116 Code: San Juan 30-6 Unit 8A DHC	2/15/2024	Signature Pending
92148969009997901833112073	Brenda Guzman	, JPT FAMILY JV 1, , FORT WORTH, TX, 76199-0084 Code: San Juan 30-6 Unit 8A DHC	2/15/2024	Signature Pending
92148969009997901833112080	Brenda Guzman	, W D KENNEDY PROPERTIES LTD, , MIDLAND, TX, 79701 Code: San Juan 30-6 Unit 8A DHC	2/15/2024	Signature Pending
92148969009997901833112097	Brenda Guzman	, MARY KATHRYN DUNNAM LADEWIG, , TROPHY CLUB, TX, 76262 Code: San Juan 30-6 Unit 8A DHC	2/15/2024	Signature Pending
92148969009997901833112103	Brenda Guzman	, ELIZABETH H LUND ROYALTY TRUST, BARBARA LUND TRUSTEE, DALLAS, TX, 75230 Code: San Juan 30-6 Unit 8A DHC	2/15/2024	Signature Pending
92148969009997901833112110	Brenda Guzman	, LAURA LEE MATLOCK, , FORT COLLINS, CO, 80525 Code: San Juan 30-6 Unit 8A DHC	2/15/2024	Signature Pending
92148969009997901833112127	Brenda Guzman	, MEADOWS FAMILY PARTNERSHIP, , JACKSONVILLE, FL, 32216-8061 Code: San Juan 30-6 Unit 8A DHC	2/15/2024	Signature Pending
92148969009997901833112134	Brenda Guzman	, MESA ROYALTY TRUST, ATTN NEW MEXICO PROPERTIES, BARTLESVILLE, OK, 74004 Code: San Juan 30-6 Unit 8A DHC	2/15/2024	Signature Pending
92148969009997901833112141	Brenda Guzman	, LILLY L NEWKIRK, , INDIANOLA, IA, 50125 Code: San Juan 30-6 Unit 8A DHC	2/15/2024	Signature Pending
92148969009997901833112158	Brenda Guzman	, PARADOX VALLEY PARTNERS LTD, , LLANO, TX, 78643 Code: San Juan 30-6 Unit 8A DHC	2/15/2024	Signature Pending
92148969009997901833112165	Brenda Guzman	, MARWIN G POEGGEL, , WAPATO, WA, 98951 Code: San Juan 30-6 Unit 8A DHC	2/15/2024	Signature Pending
92148969009997901833112172	Brenda Guzman	, ERWIN H POEGGEL, , WAPATO, WA, 98951 Code: San Juan 30-6 Unit 8A DHC	2/15/2024	Signature Pending
92148969009997901833112189	Brenda Guzman	, MARY POEGGEL, , HONOLULU, HI, 96815 Code: San Juan 30-6 Unit 8A DHC	2/15/2024	Signature Pending
92148969009997901833112196	Brenda Guzman	, JOHN DAVID PRESTON, , SHINGLE SPRINGS, CA, 95682 Code: San Juan 30-6 Unit 8A DHC	2/15/2024	Signature Pending
92148969009997901833112202	Brenda Guzman	, NORA HAMPTON SAMS RV 2000 TR, DT 03/03/00 NORA HAMPTON SAMS, OKLAHOMA CITY, OK, 73131 Code: San Juan 30-6 Unit 8A DHC	2/15/2024	Signature Pending
92148969009997901833112219	Brenda Guzman	, P ELENA SANCHEZ, , ALBUQUERQUE, NM, 87111 Code: San Juan 30-6 Unit 8A DHC	2/15/2024	Signature Pending
92148969009997901833112226	Brenda Guzman	, SANDRA C SANCHEZ, , ALBUQUERQUE, NM, 87191 Code: San Juan 30-6 Unit 8A DHC	2/15/2024	Signature Pending
92148969009997901833112233	Brenda Guzman	, MARK A SCHAUER, , LITTLETON, CO, 80162 Code: San Juan 30-6 Unit 8A DHC	2/15/2024	Signature Pending
92148969009997901833112240	Brenda Guzman	, KENNETH ROBERT SCHMIDT, , FAIR OAKS, CA, 95628 Code: San Juan 30-6 Unit 8A DHC	2/15/2024	Signature Pending
92148969009997901833112257	Brenda Guzman	, SDF LLC, , ALBUQUERQUE, NM, 87111 Code: San Juan 30-6 Unit 8A DHC	2/15/2024	Signature Pending
92148969009997901833112264	Brenda Guzman	, NANCY J SPENCER, , RANCHO CUCAMONGA, CA, 91739-2565 Code: San Juan 30-6 Unit 8A DHC	2/15/2024	Signature Pending

92148969009997901833112271	Brenda Guzman	, ROBERT MICHAEL STREAMS, , WASHINGTON, DC, 20003-1940 Code: San Juan 30-6 Unit 8A DHC	2/15/2024	Signature Pending
92148969009997901833112288	Brenda Guzman	, UPLANDS RESOURCES INC, , TULSA, OK, 74103 Code: San Juan 30-6 Unit 8A DHC	2/15/2024	Signature Pending
92148969009997901833112295	Brenda Guzman	, BIG LAKE FISHING LLC, , DALLAS, TX, 75252-5297 Code: San Juan 30-6 Unit 8A DHC	2/15/2024	Signature Pending
92148969009997901833112301	Brenda Guzman	, KATHLEEN J BROWN REV TR 7 20 2005, KATHLEEN J BROWN TRUSTEE, GOODYEAR, AZ, 85395 Code: San Juan 30-6 Unit 8A DHC	2/15/2024	Signature Pending
92148969009997901833112318	Brenda Guzman	, MARY J CHAPPELL TRUST B, NORMAN EDWARD CHAPPELL SUCC TTEE, PHOENIX, AZ, 85050-1010 Code: San Juan 30-6 Unit 8A DHC	2/15/2024	Signature Pending
92148969009997901833112325	Brenda Guzman	, SHIRLEY ANN CHOUTEAU TRUST, 6 10 1992 DANA GARCIA TRUSTEE, TULSA, OK, 74136 Code: San Juan 30-6 Unit 8A DHC	2/15/2024	Signature Pending
92148969009997901833112332	Brenda Guzman	, MONSIGNOR LEO GOMEZ TR 04/10/03, MONSIGNOR LEO L GOMEZ TTEE, DULCE, NM, 87528 Code: San Juan 30-6 Unit 8A DHC	2/15/2024	Signature Pending
92148969009997901833112349	Brenda Guzman	, CELSO GOMEZ IRREV TR FOR GRANDCHILD, FBO GARRETT GOMEZ, BLANCO, NM, 87412 Code: San Juan 30-6 Unit 8A DHC	2/15/2024	Signature Pending
92148969009997901833112356	Brenda Guzman	, MANUEL S and BERNADETTE GOMEZ, LVG TR 4 29 97, DULCE, NM, 87528 Code: San Juan 30-6 Unit 8A DHC	2/15/2024	Signature Pending
92148969009997901833112363	Brenda Guzman	, GOMEZ TRUST DTD FEB 20 1997, ROSEANN D GOMEZ SURVIVING TRUSTEE, SACRAMENTO, CA, 95835-2136 Code: San Juan 30-6 Unit 8A DHC	2/15/2024	Signature Pending
92148969009997901833112370	Brenda Guzman	, GRAYFORE PARTNERS LP, , LUBBOCK, TX, 79499-8670 Code: San Juan 30-6 Unit 8A DHC	2/15/2024	Signature Pending
92148969009997901833112387	Brenda Guzman	, CHRISTOPHER HOFFMANN, , SALEM, OR, 97303 Code: San Juan 30-6 Unit 8A DHC	2/15/2024	Signature Pending
92148969009997901833112394	Brenda Guzman	, MAP HOLDINGS, , OKLAHOMA CITY, OK, 73126-8947 Code: San Juan 30-6 Unit 8A DHC	2/15/2024	Signature Pending
92148969009997901833112400	Brenda Guzman	, PETER CLAUD JACOBSEN, , FORT WORTH, TX, 76116 Code: San Juan 30-6 Unit 8A DHC	2/15/2024	Signature Pending
92148969009997901833112417	Brenda Guzman	, BETTY T JOHNSTON MARITAL TRUST, BETTY T JOHNSTON TOM N AUNE, HOUSTON, TX, 77040 Code: San Juan 30-6 Unit 8A DHC	2/15/2024	Signature Pending
92148969009997901833112424	Brenda Guzman	, DOUGLAS E JOHNSTON, , HOUSTON, TX, 77027-3977 Code: San Juan 30-6 Unit 8A DHC	2/15/2024	Signature Pending
92148969009997901833112431	Brenda Guzman	, V A JOHNSTON LTD, , AUSTIN, TX, 78703 Code: San Juan 30-6 Unit 8A DHC	2/15/2024	Signature Pending
92148969009997901833112448	Brenda Guzman	, RICHARD PARKER LANGFORD, , EL PASO, TX, 79912 Code: San Juan 30-6 Unit 8A DHC	2/15/2024	Signature Pending
92148969009997901833112455	Brenda Guzman	, LEOLA S LUCHETTI, , ALAMOSA, CO, 81101 Code: San Juan 30-6 Unit 8A DHC	2/15/2024	Signature Pending
92148969009997901833112462	Brenda Guzman	, PRICE M MCCULLEY HEIRS REVOC, TRUST ROBIN LATHAM TRUSTEE, HOLIDAY ISLAND, AR, 72631-4426 Code: San Juan 30-6 Unit 8A DHC	2/15/2024	Signature Pending
92148969009997901833112479	Brenda Guzman	, ANN MARIE MITCHELL, , ALBUQUERQUE, NM, 87112 Code: San Juan 30-6 Unit 8A DHC	2/15/2024	Signature Pending
92148969009997901833112486	Brenda Guzman	, E TRAVERS MITCHELL, , OPHIR, CO, 81426 Code: San Juan 30-6 Unit 8A DHC	2/15/2024	Signature Pending
92148969009997901833112493	Brenda Guzman	, OAK TREE MINERALS LLC, , FRISCO, TX, 75034 Code: San Juan 30-6 Unit 8A DHC	2/15/2024	Signature Pending

92148969009997901833112509	Brenda Guzman	, RAYBOURN ENTERPRISES LLC, , NEWTOWN SQUARE, PA, 19073 Code: San Juan 30-6 Unit 8A DHC	2/15/2024	Signature Pending
92148969009997901833112516	Brenda Guzman	, CATHARINE GRAY REMENICK, , WEST CHESTER, PA, 19382-6937 Code: San Juan 30-6 Unit 8A DHC	2/15/2024	Signature Pending
92148969009997901833112523	Brenda Guzman	, MICHELE D SAAVEDRA, , MIDLAND, TX, 79706 Code: San Juan 30-6 Unit 8A DHC	2/15/2024	Signature Pending
92148969009997901833112530	Brenda Guzman	, BARBARA TOWNSEND, , CORNELIUS, NC, 28031 Code: San Juan 30-6 Unit 8A DHC	2/15/2024	Signature Pending
92148969009997901833112547	Brenda Guzman	, DAVID DEWAYNE WENDT LVG TRUST, 1 19 2005 DAVID D WENDT and SUSAN G W, MONTGOMERY, TX, 77316 Code: San Juan 30-6 Unit 8A DHC	2/15/2024	Signature Pending
92148969009997901833112554	Brenda Guzman	, L DORIS WILLIAMS TRUST, DON D FORD III and JANE M CAROLUS, HOUSTON, TX, 77225-0606 Code: San Juan 30-6 Unit 8A DHC	2/15/2024	Signature Pending
92148969009997901833112561	Brenda Guzman	, WOODBINE FINANCIAL CORP, , TULSA, OK, 74152 Code: San Juan 30-6 Unit 8A DHC	2/15/2024	Signature Pending
92148969009997901833112578	Brenda Guzman	, WILLIAM R ARCHER JR 2003 GRANTOR, TRUST WILLIAM R ARCHER JR TRUSTEE, MCLEAN, VA, 22101 Code: San Juan 30-6 Unit 8A DHC	2/15/2024	Signature Pending
92148969009997901833112585	Brenda Guzman	, HELEN MCCUSKER ATWILL TRUST, HELEN MCCUSKER ATWILL TRUSTEE, THE DALLES, OR, 97058 Code: San Juan 30-6 Unit 8A DHC	2/15/2024	Signature Pending
92148969009997901833112592	Brenda Guzman	, BARBARA A BRYANT 2003 GRANTOR TRUST, KATHERINE BRYAN LYNCH and, MCLEAN, VA, 22101 Code: San Juan 30-6 Unit 8A DHC	2/15/2024	Signature Pending
92148969009997901833112608	Brenda Guzman	, GARCIA FAMILY TRUST, PRECILIANO M GARCIA and REFAELITA G, ALBUQUERQUE, NM, 87111 Code: San Juan 30-6 Unit 8A DHC	2/15/2024	Signature Pending
92148969009997901833112615	Brenda Guzman	, EMILIE M HARDIE, ROYALTY TRUST, EL PASO, TX, 79912-1942 Code: San Juan 30-6 Unit 8A DHC	2/15/2024	Signature Pending
92148969009997901833112622	Brenda Guzman	, MARY ELIZABETH HARDIE, ROYALTY TRUST, DALLAS, TX, 75225 Code: San Juan 30-6 Unit 8A DHC	2/15/2024	Signature Pending
92148969009997901833112639	Brenda Guzman	, DEAN and DARLA KENYON 2004 FAM TR, DEAN KENYON and DARLA KENYAN TTEES, GOSHEN, IN, 46526 Code: San Juan 30-6 Unit 8A DHC	2/15/2024	Signature Pending
92148969009997901833112646	Brenda Guzman	, DONALD C KERNDT LVG TR SEPT 23 2008, DONALD C KERNDT TRUSTEE, VENICE, FL, 34292 Code: San Juan 30-6 Unit 8A DHC	2/15/2024	Signature Pending
92148969009997901833112653	Brenda Guzman	, MAP 92 96 MGD, , OKLAHOMA CITY, OK, 73126 Code: San Juan 30-6 Unit 8A DHC	2/15/2024	Signature Pending
92148969009997901833112660	Brenda Guzman	, MUIRFIELD RESERVES LLC, , DALLAS, TX, 75252-5297 Code: San Juan 30-6 Unit 8A DHC	2/15/2024	Signature Pending
92148969009997901833112677	Brenda Guzman	, NORTHGATE ROYALTY FUND B LLC, , NOTRE DAME, IN, 46556-0757 Code: San Juan 30-6 Unit 8A DHC	2/15/2024	Signature Pending
92148969009997901833112684	Brenda Guzman	, OIL LEASE PARTNERS, , BREVARD, NC, 28712-4240 Code: San Juan 30-6 Unit 8A DHC	2/15/2024	Signature Pending
92148969009997901833112691	Brenda Guzman	, PINE CONE PROPERTIES LLC, , DENVER, CO, 80209 Code: San Juan 30-6 Unit 8A DHC	2/15/2024	Signature Pending
92148969009997901833112707	Brenda Guzman	, IM H PORTER TUW, FBO JOHN PORTER, DAVENPORT, FL, 33837 Code: San Juan 30-6 Unit 8A DHC	2/15/2024	Signature Pending
92148969009997901833112714	Brenda Guzman	, RABSM LLC, , TULSA, OK, 74128 Code: San Juan 30-6 Unit 8A DHC	2/15/2024	Signature Pending
92148969009997901833112721	Brenda Guzman	, BEATRICE G RODRIGUEZ FAMILY LLC, , ALBUQUERQUE, NM, 87109	2/15/2024	Signature Pending

		Code: San Juan 30-6 Unit 8A DHC		Signature Pending
92148969009997901833112738	Brenda Guzman	, ROGERS FAMILY TRUST, DAVID A ROGERS TRTEE, EL PASO, TX, 79913 Code: San Juan 30-6 Unit 8A DHC	2/15/2024	Signature Pending
92148969009997901833112745	Brenda Guzman	, SANDSTONE PROPERTIES LLC, , ALBUQUERQUE, NM, 87102 Code: San Juan 30-6 Unit 8A DHC	2/15/2024	Signature Pending
92148969009997901833112752	Brenda Guzman	, MARGIE SILVESTRI, , GROVELAND, FL, 34736 Code: San Juan 30-6 Unit 8A DHC	2/15/2024	Signature Pending
92148969009997901833112769	Brenda Guzman	, LYNDA LANKFORD SMYTHE GST TRUST, LYNDA LANKFORD SMYTHE TRUSTEE, KEMAH, TX, 77565 Code: San Juan 30-6 Unit 8A DHC	2/15/2024	Signature Pending
92148969009997901833112776	Brenda Guzman	, MABELLE H SOWERS, ROYALTY TRUST, COLLEGE STATION, TX, 77845-8983 Code: San Juan 30-6 Unit 8A DHC	2/15/2024	Signature Pending
92148969009997901833112783	Brenda Guzman	, SHARON MCADAMS STEINBERG, , DAHLONEGA, GA, 30533 Code: San Juan 30-6 Unit 8A DHC	2/15/2024	Signature Pending
92148969009997901833112790	Brenda Guzman	, JANINA LANKFORD WALKER GST TRUST, JANINA LANKFORD WALKER TRUSTEE, FORT WORTH, TX, 76107 Code: San Juan 30-6 Unit 8A DHC	2/15/2024	Signature Pending
92148969009997901833112806	Brenda Guzman	, NEAL S WATERFALL, FAMILY TR DTD 05-29-79, BELLEVUE, WA, 98007-3904 Code: San Juan 30-6 Unit 8A DHC	2/15/2024	Signature Pending
92148969009997901833112813	Brenda Guzman	, WESTMEATH CORP, , HUMBOLDT, AZ, 86329 Code: San Juan 30-6 Unit 8A DHC	2/15/2024	Signature Pending
92148969009997901833112820	Brenda Guzman	, BB ROYALTY PARTNERSHIP, CHARLES W BROWN, MARLOW, OK, 73055 Code: San Juan 30-6 Unit 8A DHC	2/15/2024	Signature Pending
92148969009997901833112837	Brenda Guzman	, EDDY S BLANTON 1976 TRUST, JPMORGAN CHASE BANK NA, FORT WORTH, TX, 76199-0084 Code: San Juan 30-6 Unit 8A DHC	2/15/2024	Signature Pending
92148969009997901833112844	Brenda Guzman	, BRYON DEEN, , OVERLAND PARK, KS, 66207 Code: San Juan 30-6 Unit 8A DHC	2/15/2024	Signature Pending
92148969009997901833112851	Brenda Guzman	, CASA GRANDE ROYALTY CO INC, , KEMAH, TX, 77565 Code: San Juan 30-6 Unit 8A DHC	2/15/2024	Signature Pending
92148969009997901833112868	Brenda Guzman	, JAMES FITZGERALD III TRUST A, MARY FITZGERALD CAROLYN FITZGERALD, RICHARDSON, TX, 75080-2067 Code: San Juan 30-6 Unit 8A DHC	2/15/2024	Signature Pending
92148969009997901833112875	Brenda Guzman	, MICHAEL FITZ-GERALD ESTATE, MELIA FITZ-GERALD GORDON IND EXEC, MIDLAND, TX, 79702 Code: San Juan 30-6 Unit 8A DHC	2/15/2024	Signature Pending
92148969009997901833112882	Brenda Guzman	, DAVID V FREDERKING IRREVOC TRUST, JPMORGAN CHASE BANK NA TRUSTEE, FORT WORTH, TX, 76199-0084 Code: San Juan 30-6 Unit 8A DHC	2/15/2024	Signature Pending
92148969009997901833112899	Brenda Guzman	, MARGARET FREDERKING IRREV FAMILY TR, JPMORGAN CHASE BANK NA TRUSTEE, FORT WORTH, TX, 76199-0084 Code: San Juan 30-6 Unit 8A DHC	2/15/2024	Signature Pending
92148969009997901833112905	Brenda Guzman	, CATHERINE KELLY GARTNER TRUST, 10/24/13 CATHERINE K GARTNER TTEE, HOUSTON, TX, 77057 Code: San Juan 30-6 Unit 8A DHC	2/15/2024	Signature Pending
92148969009997901833112912	Brenda Guzman	, RICHARD A GROENENDYKE JR, , TULSA, OK, 74114 Code: San Juan 30-6 Unit 8A DHC	2/15/2024	Signature Pending
92148969009997901833112929	Brenda Guzman	, JOHN C HARRINGTON III REV TRUST, AUG 28 2013, OKLAHOMA CITY, OK, 73154 Code: San Juan 30-6 Unit 8A DHC	2/15/2024	Signature Pending
92148969009997901833112936	Brenda Guzman	, SHERRI HULT HEINTSCHEL, , ROCKPORT, TX, 78382 Code: San Juan 30-6 Unit 8A DHC	2/15/2024	Signature Pending
92148969009997901833112943	Brenda Guzman	, GLENN HEINTSCHEL, , ROCKPORT, TX, 78382 Code: San Juan 30-6 Unit 8A DHC	2/15/2024	Signature Pending

92148969009997901833112950	Brenda Guzman	, JOSEPH C JASTRZEMBSKI, , MINOT, ND, 58703-2426 Code: San Juan 30-6 Unit 8A DHC	2/15/2024	Signature Pending
92148969009997901833112967	Brenda Guzman	, KERR ENERGY LLC, , CHERRY HILLS VILLAGE, CO, 80113 Code: San Juan 30-6 Unit 8A DHC	2/15/2024	Signature Pending
92148969009997901833112974	Brenda Guzman	, LAURA KRONENBERGER, , LEBANON, OH, 45036 Code: San Juan 30-6 Unit 8A DHC	2/15/2024	Signature Pending
92148969009997901833112981	Brenda Guzman	, MCCARTY FAMILY TRUST, WILLIAM R MCCARTY and, DALLAS, TX, 75284-0738 Code: San Juan 30-6 Unit 8A DHC	2/15/2024	Signature Pending
92148969009997901833112998	Brenda Guzman	, NINETY SIX CORPORATION, , MIDLAND, TX, 79701-4695 Code: San Juan 30-6 Unit 8A DHC	2/15/2024	Signature Pending
92148969009997901833113001	Brenda Guzman	, PATSY MEHR, , LA VERNIA, TX, 78121 Code: San Juan 30-6 Unit 8A DHC	2/15/2024	Signature Pending
92148969009997901833113018	Brenda Guzman	, RESERVATION LAKE RESOURCES LLC, , EL PASO, TX, 79912 Code: San Juan 30-6 Unit 8A DHC	2/15/2024	Signature Pending
92148969009997901833113025	Brenda Guzman	, RUBY JAQUEZ COAL SEAM PRPRITIES LLC, , AZTEC, NM, 87410 Code: San Juan 30-6 Unit 8A DHC	2/15/2024	Signature Pending
92148969009997901833113032	Brenda Guzman	, SAMS ENERGY LLC, , OKLAHOMA CITY, OK, 73131 Code: San Juan 30-6 Unit 8A DHC	2/15/2024	Signature Pending
92148969009997901833113049	Brenda Guzman	, TRIANGLE H ENTERPRISES LLC, , MESILLA, NM, 88046 Code: San Juan 30-6 Unit 8A DHC	2/15/2024	Signature Pending
92148969009997901833113056	Brenda Guzman	, ELIZABETH B WAREING 1976 TRUST, HOUSTON TRUST CO SUCCE CO TTEE, HOUSTON, TX, 77098 Code: San Juan 30-6 Unit 8A DHC	2/15/2024	Signature Pending
92148969009997901833113063	Brenda Guzman	, GLADYS WATFORD TRUST, ANNE V POGSON TRUSTEE, DALLAS, TX, 75230 Code: San Juan 30-6 Unit 8A DHC	2/15/2024	Signature Pending
92148969009997901833113070	Brenda Guzman	, ROBERT NORMAN DUMBLE JR ESTATE, BARBARA LEIGH FARAH PERSONAL REP, HOUSTON, TX, 77242-0837 Code: San Juan 30-6 Unit 8A DHC	2/15/2024	Signature Pending
92148969009997901833113087	Brenda Guzman	, LLOYD J MONEY and RUTH R MONEY 1990 T, LLOYD J MONEY TTEE, SACRAMENTO, CA, 95825 Code: San Juan 30-6 Unit 8A DHC	2/15/2024	Signature Pending
92148969009997901833113094	Brenda Guzman	, EULA MAY JOHNSTON TRUST 661, BANK OF AMERICA N A, DALLAS, TX, 75284-0738 Code: San Juan 30-6 Unit 8A DHC	2/15/2024	Signature Pending
92148969009997901833113100	Brenda Guzman	, ENDURING RESOURCES IV, LLC, , CENTENNIAL, CO, 80111 Code: San Juan 30-6 Unit 8A DHC	2/15/2024	Signature Pending
92148969009997901833113117	Brenda Guzman	, KAREN LAWRENCE COMBINATION TRUST, KAREN ANDREW LAWRENCE TTEE, NEW BRAUNFELS, TX, 78132 Code: San Juan 30-6 Unit 8A DHC	2/15/2024	Signature Pending
92148969009997901833113124	Brenda Guzman	, JANE B SPENCER, , YUKON, OK, 73099 Code: San Juan 30-6 Unit 8A DHC	2/15/2024	Signature Pending
92148969009997901833113131	Brenda Guzman	, CHERYL DUFF COMBINATION TRUST, CHERLY ANDREW DUFF TTEE, HOUSTON, TX, 77056 Code: San Juan 30-6 Unit 8A DHC	2/15/2024	Signature Pending
92148969009997901833113148	Brenda Guzman	, REBECCA SCOTT GONZALES, , SANTA FE, NM, 87501 Code: San Juan 30-6 Unit 8A DHC	2/15/2024	Signature Pending
92148969009997901833113155	Brenda Guzman	, WATERS S DAVIS III BYPASS TRUST, C/O PDS/SSandC INNOVEST, FT WORTH, TX, 76102 Code: San Juan 30-6 Unit 8A DHC	2/15/2024	Signature Pending
92148969009997901833113162	Brenda Guzman	, KATHLEEN HERD COMBINATION TRUST, KATHLEEN ANDREW HERD TRUSTEE, HOUSTON, TX, 77057 Code: San Juan 30-6 Unit 8A DHC	2/15/2024	Signature Pending
92148969009997901833113179	Brenda Guzman	, EDWARD WINTERER and JACQUELINE M, WINTERER REV TRUST #1 DTD 12-4-91, SPOKANE, WA, 99218 Code: San Juan 30-6 Unit 8A DHC	2/15/2024	Signature Pending

92148969009997901833113186	Brenda Guzman	, SABINE HOLDINGS LP, , CARTHAGE, TX, 75633 Code: San Juan 30-6 Unit 8A DHC	2/15/2024	Signature Pending
92148969009997901833113193	Brenda Guzman	, RUGELEY TRUST, FRANK M RUGELEY CO- TTEE, BATON ROUGE, LA, 70816 Code: San Juan 30-6 Unit 8A DHC	2/15/2024	Signature Pending
92148969009997901833113209	Brenda Guzman	, PRESTON FAMILY LIVING TRUST DATED, APRIL 20 2010, SUGAR LAND, TX, 77479 Code: San Juan 30-6 Unit 8A DHC	2/15/2024	Signature Pending
92148969009997901833113216	Brenda Guzman	, R RANDALL G-SCOTT, IRS JEREMY C BOUCHER, SANTA FE, NM, 87505-6312 Code: San Juan 30-6 Unit 8A DHC	2/15/2024	Signature Pending
92148969009997901833113223	Brenda Guzman	, JULIANNE DEAN, , SPRING, TX, 77393 Code: San Juan 30-6 Unit 8A DHC	2/15/2024	Signature Pending
92148969009997901833113230	Brenda Guzman	, TERRY E BOLACK, DBA BURDOCK LIMITED COMPANY, ALBUQUERQUE, NM, 87199 Code: San Juan 30-6 Unit 8A DHC	2/15/2024	Signature Pending
92148969009997901833113247	Brenda Guzman	, ALLISON ANDREW COMBINATION TRUST, ALLISON ANDREW TRUSTEE, NEW BRAUNFELS, TX, 78132 Code: San Juan 30-6 Unit 8A DHC	2/15/2024	Signature Pending
92148969009997901833113254	Brenda Guzman	, QUANTUM PROPERTIES INC, , ALLEN, TX, 75013 Code: San Juan 30-6 Unit 8A DHC	2/15/2024	Signature Pending
92148969009997901833113261	Brenda Guzman	, JMJ RESOURCES LLC, , FARMINGTON, NM, 87401 Code: San Juan 30-6 Unit 8A DHC	2/15/2024	Signature Pending
92148969009997901833113278	Brenda Guzman	, AGAPITA M HOPKINS, , ALBUQUERQUE, NM, 87193 Code: San Juan 30-6 Unit 8A DHC	2/15/2024	Signature Pending
92148969009997901833113285	Brenda Guzman	, LUCY J PURTELL, , ALBUQUERQUE, NM, 87112 Code: San Juan 30-6 Unit 8A DHC	2/15/2024	Signature Pending
92148969009997901833113292	Brenda Guzman	, ANITA J ENDRES, , EDMOND, OK, 73013 Code: San Juan 30-6 Unit 8A DHC	2/15/2024	Signature Pending
92148969009997901833113308	Brenda Guzman	, SAN JUAN BASIN TRUST, , BARTLESVILLE, OK, 74006-7500 Code: San Juan 30-6 Unit 8A DHC	2/15/2024	Signature Pending
92148969009997901833113315	Brenda Guzman	, ROBERT WALTER LUNDELL, , HOUSTON, TX, 77063-2318 Code: San Juan 30-6 Unit 8A DHC	2/15/2024	Signature Pending
92148969009997901833113322	Brenda Guzman	, JOHN B CARPENTIER, , CUMMING, GA, 30040 Code: San Juan 30-6 Unit 8A DHC	2/15/2024	Signature Pending
92148969009997901833113339	Brenda Guzman	, JEFFREY A CARPENTIER, , CUMMING, GA, 30041 Code: San Juan 30-6 Unit 8A DHC	2/15/2024	Signature Pending
92148969009997901833113346	Brenda Guzman	, MARK E CARPENTIER, , MUNDS PARK, AZ, 86017 Code: San Juan 30-6 Unit 8A DHC	2/15/2024	Signature Pending
92148969009997901833113353	Brenda Guzman	, LINDA JEANNE LUNDELL LINDSEY, , NACOGDOCHES, TX, 75963 Code: San Juan 30-6 Unit 8A DHC	2/15/2024	Signature Pending
92148969009997901833113360	Brenda Guzman	, CLAUDIA MARCIA LUNDELL GILMER, , GEORGETOWN, TX, 78628 Code: San Juan 30-6 Unit 8A DHC	2/15/2024	Signature Pending
92148969009997901833113377	Brenda Guzman	, GB SAFEWAY PROPERTY LTD, , KERRVILLE, TX, 78028 Code: San Juan 30-6 Unit 8A DHC	2/15/2024	Signature Pending
92148969009997901833113384	Brenda Guzman	, J PAYNE GROUP LLC SCC 2825115, , ALBUQUERQUE, NM, 87114 Code: San Juan 30-6 Unit 8A DHC	2/15/2024	Signature Pending
92148969009997901833113391	Brenda Guzman	, ELM CREEK ENERGY LLC, , MIDLAND, TX, 79705 Code: San Juan 30-6 Unit 8A DHC	2/15/2024	Signature Pending
92148969009997901833113407	Brenda Guzman	, DIXIE LAKE ROYALTY LLC, , LONGVIEW, TX, 75606 Code: San Juan 30-6 Unit 8A DHC	2/15/2024	Signature Pending
92148969009997901833113414	Brenda Guzman	, SANDRA CAROLE SALATA, , SANTA FE, NM, 87507 Code: San Juan 30-6 Unit 8A DHC	2/15/2024	Signature Pending
92148969009997901833113421	Brenda Guzman	, ELIZABETH ANN VILLA, , SANTA FE, NM, 87507 Code: San Juan 30-6 Unit 8A DHC	2/15/2024	

				Signature Pending
92148969009997901833113438	Brenda Guzman	, ELNORA M ROMERO, , SANTA FE, NM, 87507 Code: San Juan 30-6 Unit 8A DHC	2/15/2024	Signature Pending
92148969009997901833113445	Brenda Guzman	, SANDRA KAY COLLINS, , SANTA FE, NM, 87507 Code: San Juan 30-6 Unit 8A DHC	2/15/2024	Signature Pending
92148969009997901833113452	Brenda Guzman	, CHARLENE B NASSIF, , CHARLOTTE, NC, 28211-2267 Code: San Juan 30-6 Unit 8A DHC	2/15/2024	Signature Pending
92148969009997901833113469	Brenda Guzman	, GARRETT R QUINTANA SR ESTATE, GARRETT R QUINTANA JR PER REP, LAS VEGAS, NV, 89145-4953 Code: San Juan 30-6 Unit 8A DHC	2/15/2024	Signature Pending
92148969009997901833113476	Brenda Guzman	, JOHN L TURNER LLC, , DALLAS, TX, 75231 Code: San Juan 30-6 Unit 8A DHC	2/15/2024	Signature Pending
92148969009997901833113483	Brenda Guzman	, MELVIN E YOST AND BARBARA A YOST, REVOCABLE TRUST, SANTA FE, NM, 87505 Code: San Juan 30-6 Unit 8A DHC	2/15/2024	Signature Pending
92148969009997901833113490	Brenda Guzman	, BRAD RUBEN GOMEZ, , BLOOMFIELD, NM, 87413 Code: San Juan 30-6 Unit 8A DHC	2/15/2024	Signature Pending
92148969009997901833113506	Brenda Guzman	, KORY DON HART, , BLOOMFIELD, NM, 87413 Code: San Juan 30-6 Unit 8A DHC	2/15/2024	Signature Pending
92148969009997901833113513	Brenda Guzman	, CAROL LYNN HARE, , SPRING, TX, 77386 Code: San Juan 30-6 Unit 8A DHC	2/15/2024	Signature Pending
92148969009997901833113520	Brenda Guzman	, LACEY ELIZABETH CAREY, , COEUR D ALENE, ID, 83814 Code: San Juan 30-6 Unit 8A DHC	2/15/2024	Signature Pending
92148969009997901833113537	Brenda Guzman	, FRED ELDON SPENCER, , MUSTANG, OK, 73064 Code: San Juan 30-6 Unit 8A DHC	2/15/2024	Signature Pending
92148969009997901833113544	Brenda Guzman	, SIMCOE, LLC, , HOUSTON, TX, 77002-5632 Code: San Juan 30-6 Unit 8A DHC	2/15/2024	Signature Pending
92148969009997901833113551	Brenda Guzman	, HENRIETTA SCHULTZ INHERITANCE, PARTNERSHIP LP, DALLAS, TX, 75229 Code: San Juan 30-6 Unit 8A DHC	2/15/2024	Signature Pending
92148969009997901833113568	Brenda Guzman	, WILL POTTS-GORHAM TRUST, WILL POTTS- GORHAM TRUSTEE, ST LOUIS, MO, 63124 Code: San Juan 30-6 Unit 8A DHC	2/15/2024	Signature Pending
92148969009997901833113575	Brenda Guzman	, BETTY ANN STEDMAN ESTATE, , HOUSTON, TX, 77001 Code: San Juan 30-6 Unit 8A DHC	2/15/2024	Signature Pending
92148969009997901833113582	Brenda Guzman	, CHRISTIAN D FREDERKING, , HITCHCOCK, TX, 77563 Code: San Juan 30-6 Unit 8A DHC	2/15/2024	Signature Pending
92148969009997901833113599	Brenda Guzman	, ROY RANDOLPH REESE, , SUGAR LAND, TX, 77478 Code: San Juan 30-6 Unit 8A DHC	2/15/2024	Signature Pending
92148969009997901833113605	Brenda Guzman	, MWOODHAM LLC, , DENVER, CO, 80220 Code: San Juan 30-6 Unit 8A DHC	2/15/2024	Signature Pending
92148969009997901833113612	Brenda Guzman	, ROYALET PARTNERS LLC, , DALLAS, TX, 75219-1767 Code: San Juan 30-6 Unit 8A DHC	2/15/2024	Signature Pending
92148969009997901833113629	Brenda Guzman	, MARILYNN L JACKSON, , PONCA CITY, OK, 74604 Code: San Juan 30-6 Unit 8A DHC	2/15/2024	Signature Pending
92148969009997901833113636	Brenda Guzman	, VROOMAN ENERGY LLC, , ISLE OF PALMS, SC, 29451 Code: San Juan 30-6 Unit 8A DHC	2/15/2024	Signature Pending
92148969009997901833113643	Brenda Guzman	, GREGORY STEPHENS, , FPO, AP, 96534 Code: San Juan 30-6 Unit 8A DHC	2/15/2024	Signature Pending
92148969009997901833113650	Brenda Guzman	, BARRON U KIDD PROPERTIES LLC, , DALLAS, TX, 75219 Code: San Juan 30-6 Unit 8A DHC	2/15/2024	Signature Pending
92148969009997901833113667	Brenda Guzman	, WILSON REAL ESTATE COMPANY LLC, , LONGVIEW, TX, 75605 Code: San Juan 30-6 Unit 8A DHC	2/15/2024	Signature Pending

92148969009997901833113674	Brenda Guzman	, TODD FREDERKING, , DENVER, CO, 80203-2963 Code: San Juan 30-6 Unit 8A DHC	2/15/2024	Signature Pending
92148969009997901833113681	Brenda Guzman	, KATHRYN A DAVIES, , LAKE JACKSON, TX, 77566-4561 Code: San Juan 30-6 Unit 8A DHC	2/15/2024	Signature Pending
92148969009997901833113698	Brenda Guzman	, EXEMPLAR MINERALS LLC, , OKLAHOMA CITY, OK, 73162-1800 Code: San Juan 30-6 Unit 8A DHC	2/15/2024	Signature Pending
92148969009997901833113704	Brenda Guzman	, KYLE MASON, , FARMINGTON, NM, 87401 Code: San Juan 30-6 Unit 8A DHC	2/15/2024	Signature Pending
92148969009997901833113711	Brenda Guzman	, BRAD KING, , LUBBOCK, TX, 79424 Code: San Juan 30-6 Unit 8A DHC	2/15/2024	Signature Pending
92148969009997901833113728	Brenda Guzman	, DARMD LLC, , FARMINGTON, NM, 87401 Code: San Juan 30-6 Unit 8A DHC	2/15/2024	Signature Pending
92148969009997901833113735	Brenda Guzman	, JUNIPER IRA INVESTMENTS LLC, , TULSA, OK, 74136 Code: San Juan 30-6 Unit 8A DHC	2/15/2024	Signature Pending
92148969009997901833113742	Brenda Guzman	, MATTHEW D L STRICKLER, , FARMINGTON, NM, 87401 Code: San Juan 30-6 Unit 8A DHC	2/15/2024	Signature Pending
92148969009997901833113759	Brenda Guzman	, MARBAR HOLDINGS LLC, , BELLAIRE, TX, 77401 Code: San Juan 30-6 Unit 8A DHC	2/15/2024	Signature Pending
92148969009997901833113766	Brenda Guzman	, CHASE OIL CORPORATION, , ARTESIA, NM, 88211-1767 Code: San Juan 30-6 Unit 8A DHC	2/15/2024	Signature Pending
92148969009997901833113773	Brenda Guzman	, ESTATE OF CARL DAVID GUENTHER, , CARLISLE, IA, 50047 Code: San Juan 30-6 Unit 8A DHC	2/15/2024	Signature Pending
92148969009997901833113780	Brenda Guzman	, MARY DAVANT FRICKE, , PORT LAVACA, TX, 77979 Code: San Juan 30-6 Unit 8A DHC	2/15/2024	Signature Pending
92148969009997901833113797	Brenda Guzman	, LISA F BERGER, , TULSA, OK, 74132 Code: San Juan 30-6 Unit 8A DHC	2/15/2024	Signature Pending
92148969009997901833113803	Brenda Guzman	, LAURA F GRUNDHOEFER, , SAN ANTONIO, TX, 78258 Code: San Juan 30-6 Unit 8A DHC	2/15/2024	Signature Pending
92148969009997901833113810	Brenda Guzman	, RDJL HOLDINGS LLC, , RICHMOND, TX, 77469 Code: San Juan 30-6 Unit 8A DHC	2/15/2024	Signature Pending
92148969009997901833113827	Brenda Guzman	, BRIGGS B BUCKLEY, , MUSCLE SHOALS, AL, 35662-2968 Code: San Juan 30-6 Unit 8A DHC	2/15/2024	Signature Pending
92148969009997901833113834	Brenda Guzman	, TK MINERALS LLC, , HOUSTON, TX, 77057 Code: San Juan 30-6 Unit 8A DHC	2/15/2024	Signature Pending
92148969009997901833113841	Brenda Guzman	, ABRAHAM OG LLC, , TIJERAS, NM, 87059 Code: San Juan 30-6 Unit 8A DHC	2/15/2024	Signature Pending
92148969009997901833113858	Brenda Guzman	, DIANE ABRAHAM HENKLE, , MANHATTAN BEACH, CA, 90266 Code: San Juan 30-6 Unit 8A DHC	2/15/2024	Signature Pending
92148969009997901833113865	Brenda Guzman	, ROCKING M ROYALTIES LLC, , DALLAS, TX, 75360 Code: San Juan 30-6 Unit 8A DHC	2/15/2024	Signature Pending
92148969009997901833113872	Brenda Guzman	, REECEBA LLC, , HOUSTON, TX, 77057 Code: San Juan 30-6 Unit 8A DHC	2/15/2024	Signature Pending
92148969009997901833113889	Brenda Guzman	, JUAN C MARTINEZ, , SACRAMENTO, CA, 95842-2636 Code: San Juan 30-6 Unit 8A DHC	2/15/2024	Signature Pending
92148969009997901833113896	Brenda Guzman	, RUBIE PELTON, , HIGHLANDS, CA, 95660 Code: San Juan 30-6 Unit 8A DHC	2/15/2024	Signature Pending
92148969009997901833113902	Brenda Guzman	, MICHAEL A MARTINEZ, , SACRAMENTO, CA, 95864 Code: San Juan 30-6 Unit 8A DHC	2/15/2024	Signature Pending
92148969009997901833113919	Brenda Guzman	, PAUL H MARTINEZ, , VACAVILLE, CA, 95687 Code: San Juan 30-6 Unit 8A DHC	2/15/2024	Signature Pending

92148969009997901833113926	Brenda Guzman	, JOSEPH D MARTINEZ, , SAN DIEGO, CA, 92128 Code: San Juan 30-6 Unit 8A DHC	2/15/2024	Signature Pending
92148969009997901833113933	Brenda Guzman	, TIM C GOMEZ, , BLOOMFIELD, NM, 87413 Code: San Juan 30-6 Unit 8A DHC	2/15/2024	Signature Pending
92148969009997901833113940	Brenda Guzman	, JOSEPH GOMEZ, , FLORA VISTA, NM, 87415 Code: San Juan 30-6 Unit 8A DHC	2/15/2024	Signature Pending
92148969009997901833113957	Brenda Guzman	, PHILIP GOMEZ, , GUTHRIE, OK, 73044 Code: San Juan 30-6 Unit 8A DHC	2/15/2024	Signature Pending
92148969009997901833113964	Brenda Guzman	, CECILIA J GRIMES, , BOERNE, TX, 78015 Code: San Juan 30-6 Unit 8A DHC	2/15/2024	Signature Pending
92148969009997901833113971	Brenda Guzman	, MARIA ABEYTA GARCIA, , DULCE, NM, 87528 Code: San Juan 30-6 Unit 8A DHC	2/15/2024	Signature Pending
92148969009997901833113988	Brenda Guzman	, JAMES EDWARD VAN VLIET, , LIBERTY TOWNSHIP, OH, 45044 Code: San Juan 30-6 Unit 8A DHC	2/15/2024	Signature Pending
92148969009997901833113995	Brenda Guzman	, MANUEL A SANCHEZ, , NAPERVILLE, IL, 60565 Code: San Juan 30-6 Unit 8A DHC	2/15/2024	Signature Pending
92148969009997901833114008	Brenda Guzman	, LEONORA I SANCHEZ REES, , SANTA FE, NM, 87507 Code: San Juan 30-6 Unit 8A DHC	2/15/2024	Signature Pending
92148969009997901833114015	Brenda Guzman	, MARIA M SANCHEZ, , SANTA FE, NM, 87508 Code: San Juan 30-6 Unit 8A DHC	2/15/2024	Signature Pending
92148969009997901833114022	Brenda Guzman	, RODRIGO J SANCHEZ, , ST LOUIS, MO, 63123-4248 Code: San Juan 30-6 Unit 8A DHC	2/15/2024	Signature Pending
92148969009997901833114039	Brenda Guzman	, GEOJAC LLC, , HOUSTON, TX, 77079-6422 Code: San Juan 30-6 Unit 8A DHC	2/15/2024	Signature Pending
92148969009997901833114046	Brenda Guzman	, MARK CHRISTOPHER VAN VLIET, , MANSFIELD, OH, 44907 Code: San Juan 30-6 Unit 8A DHC	2/15/2024	Signature Pending
92148969009997901833114053	Brenda Guzman	, DONALD E FAGAN CHILDRENS TRUST, PAUL G FAGAN TRUSTEE, SAN ANTONIO, TX, 78209-5107 Code: San Juan 30-6 Unit 8A DHC	2/15/2024	Signature Pending
92148969009997901833114060	Brenda Guzman	, JAMES G TURNER JR ESTATE, CYNTHIA M TURNER IND EXEC, DALLAS, TX, 75205 Code: San Juan 30-6 Unit 8A DHC	2/15/2024	Signature Pending



Austin American-Statesman  
Amarillo Globe-News  
Lubbock Avalanche-Journal

## Order Confirmation

Not an Invoice

<b>Account Number:</b>	1366050
<b>Customer Name:</b>	Hilcorp Energy
<b>Customer Address:</b>	Hilcorp Energy 382 Rd 3100 Aztec NM 87410
<b>Contact Name:</b>	Hilcorp Energy
<b>Contact Phone:</b>	
<b>Contact Email:</b>	
<b>PO Number:</b>	SAN JUAN 30 6 UNIT #

<b>Date:</b>	02/22/2024
<b>Order Number:</b>	9885263
<b>Prepayment Amount:</b>	\$ 0.00

<b>Column Count:</b>	2.0000
<b>Line Count:</b>	25.0000
<b>Height in Inches:</b>	0.0000

### Print

Product	#Insertions	Start - End	Category
FNM Farmington Daily Times	1	03/01/2024 - 03/01/2024	Public Notices
FNM daily-times.com	1	03/01/2024 - 03/01/2024	Public Notices

As an incentive for customers, we provide a discount off the total order cost equal to the 3.99% service fee if you pay with Cash/Check/ACH. Pay by Cash/Check/ACH and save!

Total Cash Order Confirmation Amount Due	\$86.00
Service Fee 3.99%	\$3.43
Cash/Check/ACH Discount	-\$3.43
Payment Amount by Cash/Check/ACH	\$86.00
Payment Amount by Credit Card	\$89.43

Order Confirmation Amount

\$86.00

**Ad Preview**

**Notice by Hilcorp Energy Company for Downhole Commingling, San Juan County, New Mexico.** Pursuant to Paragraph (2) of Subsection C of 19.15.12.11 NMAC, Hilcorp Energy Company, as Operator, has filed form C-107-A with the New Mexico Energy, Minerals and Natural Resources Department – Oil Conservation Division (NMOCD) seeking administrative approval to downhole commingle new production from the Basin-Fruitland Coal Gas Pool (71629) with existing production from the Blanco-Mesaverde Gas Pool (72319) in the **SAN JUAN 30 6 UNIT #008A** well (API No. 30-039-21701) located in Unit C, Section 31, Township 30 North, Range 7 West, NMPM, Rio Arriba County, New Mexico. Commingling will not reduce the value of production. The allocation of production between zones will occur via subtraction method. This notice is intended for certain unlocatable interest owners in the aforementioned well for which certified mail delivery is not possible. Should you (the interest owner for which this notice is intended) have an objection, you must notify the NMOCD in writing within twenty (20) days from the date of this publication. Thereafter, the matter may be set for hearing with the NMOCD in Santa Fe, NM, wherein your attendance and testimony would be required.

**#9885263, Daily Times, March 1, 2024**

February 5, 2024

Robert Carlson  
Sr. Landman  
Hilcorp 1111 Travis Street  
Houston, Texas 77002

Dear Mr. Carlson:

Recently I received your letter informing me of Hilcorp's proposal to commingle production from the Fruitland Coal formation with the Mesaverde formation.

I am opposed to this project because I believe that any significant amount of money spent should be invested in renewable energy projects—not anything related to the expansion of fossil fuel production. Renewable energy is the future. I hope to see my royalty checks continue to arrive for many years and this will not be the case if company capital is spent on the expansion of wells that will dry up.

I look forward to hearing from you to discuss this matter further.

Sincerely,

A handwritten signature in black ink, appearing to read 'Monica Sena', with a long horizontal flourish extending to the right.

Monica Sena

[m.sena@mac.com](mailto:m.sena@mac.com)

562.706.0699 c & t

562.693.2228 h & vm

8758 La Entrada Ave.

Whittier, CA 90605

February 5, 2024

Robert Carlson  
Sr. Landman  
Hilcorp 1111 Travis Street  
Houston, Texas 77002

Dear Mr. Carlson:

Recently I received your letter informing me of Hilcorp's proposal to commingle production from the Fruitland Coal formation with the Mesaverde formation.

I am opposed to this project because I believe that any significant amount of money spent should be invested in renewable energy projects—not anything related to the expansion of fossil fuel production. Renewable energy is the future. I hope to see my royalty checks continue to arrive for many years and this will not be the case if company capital is spent on the expansion of wells that will dry up.

I look forward to hearing from you to discuss this matter further.

Sincerely,

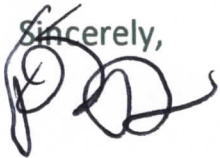
A handwritten signature in black ink, appearing to be "Jose Sena", written over the word "Sincerely,".

Jose Sena  
[m.sena@mac.com](mailto:m.sena@mac.com)  
562.506.5611c & t  
562.693.2228 h & vm  
8758 La Entrada Ave.  
Whittier, CA 90605

**From:** [McClure, Dean, EMNRD](#) on behalf of [Engineer, OCD, EMNRD](#)  
**To:** [Mandi Walker](#); [Cheryl Weston](#)  
**Cc:** [McClure, Dean, EMNRD](#); [Lowe, Leonard, EMNRD](#); [Rikala, Ward, EMNRD](#); [Wrinkle, Justin, EMNRD](#); [Powell, Brandon, EMNRD](#); [Paradis, Kyle O](#); [David Mankiewicz](#)  
**Subject:** Approved Administrative Order DHC-5351  
**Date:** Thursday, December 5, 2024 2:10:05 PM  
**Attachments:** [DHC5351 Order.pdf](#)

NMOCD has issued Administrative Order DHC-5351 which authorizes Hilcorp Energy Company (372171) to downhole commingle production within the following well:

		Order:	DHC-5351	
		Operator:	Hilcorp Energy Company (372171)	
		Well Name:	San Juan 30 6 Unit #8A	
		Well API:	30-039-21701	
Upper Zone	Pool			
	Name:	BASIN FRUITLAND COAL (GAS)		
	Pool ID:	71629	Current:	New: X
	Allocation:		Oil: 37.0%	Gas: subt
			Top: 2,371	Bottom: 2,905
Intermediate Zone	Pool			
	Name:			
	Pool ID:		Current:	New:
	Allocation:		Oil:	Gas:
			Top:	Bottom:
		Bottom of Interval within 150% of Upper Zone's Top of Interval:		
Lower Zone	Pool			
	Name:	BLANCO-MESAVERDE (PRORATED GAS)		
	Pool ID:	72319	Current: X	New:
	Allocation:		Oil: 63.0%	Gas: curve
			Top: 3,829	Bottom: 3,849
	Bottom of Interval within 150% of Upper Zone's Top of Interval:			
	NO			

The administrative order is attached to this email and can also be found online at OCD Imaging.

Please review the content of the order to ensure you are familiar with the authorities granted and any conditions of approval. If you have any questions regarding this matter, please contact me.

Dean McClure  
Petroleum Engineer, Oil Conservation Division  
New Mexico Energy, Minerals and Natural Resources Department  
(505) 469-8211

**Gas Compatibility in the San Juan Basin**

- The San Juan basin has productive siliciclastic reservoirs (Pictured Cliffs, Blanco Mesaverde, Basin Dakota, etc.) and a productive coalbed methane reservoir (Basin Fruitland Coal).
- These siliciclastic and coalbed methane reservoirs are commingled extensively throughout the basin in many different combinations with no observed damage from clay swelling due to differing formation waters or gas composition.
- The samples below all show offset gas analysis variability by formation is low.

Well Name	API
SAN JUAN 30-6 UNIT 8A	3003921701

FRC Offset		MV Offset	
AssetCode	3004526886	AssetCode	3004508964
AssetName	HOWELL L 301	AssetName	EPNG D COM 5
CO2	0.2	CO2	0.02
N2	0	N2	0
C1	0.78	C1	0.83
C2	0.02	C2	0.08
C3	0	C3	0.04
ISOC4	0	ISOC4	0.01
NC4	0	NC4	0.01
ISOC5	0	ISOC5	0
NC5		NC5	0
NEOC5		NEOC5	
C6		C6	
C6_PLUS		C6_PLUS	0.01
C7		C7	
C8		C8	
C9		C9	
C10		C10	
AR		AR	
CO		CO	
H2		H2	
O2		O2	
H2O		H2O	
H2S	0	H2S	0
HE		HE	
C_O_S		C_O_S	
CH3SH		CH3SH	
C2H5SH		C2H5SH	
CH2S3_2CH3S		CH2S3_2CH3S	
CH2S		CH2S	
C6HV		C6HV	
CO2GPM	0	CO2GPM	0
N2GPM	0	N2GPM	0
C1GPM	0	C1GPM	0
C2GPM	0.66	C2GPM	2.1
C3GPM	0.04	C3GPM	0.99
ISOC4GPM	0	ISOC4GPM	0.24
NC4GPM	0	NC4GPM	0.32
ISOC5GPM	0	ISOC5GPM	0.14
NC5GPM		NC5GPM	0.11
C6_PLUSGPM		C6_PLUSGPM	0.38

**\*LocaliQ**  
Texas/New Mexico  
**GANNETT**

PO Box 631667 Cincinnati, OH 45263-1667

**PROOF OF PUBLICATION**

Hilcorp Energy  
Hilcorp Energy  
382 Rd 3100  
Aztec NM 87410

STATE OF WISCONSIN, COUNTY OF BROWN

The Farmington Daily Times, a daily newspaper published in the city of Farmington, San Juan County, State of New Mexico, and personal knowledge of the facts herein state and that the notice hereto annexed was Published in said newspapers in the issue:

03/01/2024

and that the fees charged are legal.  
Sworn to and subscribed before on 03/01/2024

Notice by Hilcorp Energy Company for Downhole Commingling, San Juan County, New Mexico. Pursuant to Paragraph (2) of Subsection C of 19.15.12.11 NMAC, Hilcorp Energy Company, as Operator, has filed form C-107-A with the New Mexico Energy, Minerals and Natural Resources Department - Oil Conservation Division (NMOCD) seeking administrative approval to downhole commingle new production from the Basin-Fruitland Coal Gas Pool (71629) with existing production from the Blanco-Mesaverde Gas Pool (72319) in the SAN JUAN 30 6 UNIT #008A well (API No. 30-039-21701) located in Unit C, Section 31, Township 30 North, Range 7 West, NMPM, Rio Arriba County, New Mexico. Commingling will not reduce the value of production. The allocation of production between zones will occur via subtraction method. This notice is intended for certain unlocatable interest owners in the aforementioned well for which certified mail delivery is not possible. Should you (the interest owner for which this notice is intended) have an objection, you must notify the NMOCD in writing within twenty (20) days from the date of this publication. Thereafter, the matter may be set for hearing with the NMOCD in Santa Fe, NM, wherein your attendance and testimony would be required.  
#9885263, Daily Times, March 1, 2024

Legal Clerk

Notary, State of WI, County of Brown

My commission expires

Publication Cost: \$86.00

Order No: 9885263

# of Copies:

Customer No: 1366050

1

PO #:

SAN JUAN 30 6 UNIT #

**THIS IS NOT AN INVOICE!**

*Please do not use this form for payment remittance.*

KATHLEEN ALLEN  
Notary Public  
State of Wisconsin

**From:** [McClure, Dean, EMNRD](#) on behalf of [Engineer, OCD, EMNRD](#)  
**To:** [m.sena@mac.com](mailto:m.sena@mac.com); [Mandi Walker](#); [Rob Carlson](#)  
**Cc:** [McClure, Dean, EMNRD](#)  
**Subject:** Protest of downhole commingling application DHC-5351 received  
**Date:** Tuesday, March 12, 2024 3:27:19 PM  
**Attachments:** [DHC5351 app.pdf](#)

---

The Division is in receipt of a protest from Jose Sena and a protest from Monica Sena. The application which is being protested is attached to this email including the protest letters. This application has been designated by the Division as Application ID: 322191 and as DHC-5351. This application and any updates may be found online at [OCD Permitting \(nm.gov\)](#).

Review of Application ID: 322191 is now suspended until all protests are resolved. This may occur in either of 2 ways: (a) the persons protesting withdraw their protests; or (b) the protests are resolved at a public hearing.

The contact information for the persons protesting may be found in their protest letters and as follows:

Jose Sena  
[m.sena@mac.com](mailto:m.sena@mac.com)  
(562)506-5611  
(562)693-2228

Monica Sena  
[m.sena@mac.com](mailto:m.sena@mac.com)  
(562)706-0699  
(562)693-2228

Dean McClure  
Petroleum Engineer, Oil Conservation Division  
New Mexico Energy, Minerals and Natural Resources Department  
(505) 469-8211

**From:** [Mandi Walker](#)  
**To:** [McClure, Dean, EMNRD](#); [Cheryl Weston](#)  
**Cc:** [Lowe, Leonard, EMNRD](#)  
**Subject:** RE: [EXTERNAL] Action ID: 322191; DHC-5351  
**Date:** Friday, November 22, 2024 12:57:33 PM  
**Attachments:** [Gas Analysis.pdf](#)

---

Dean, here is an updated Gas analysis. This one was sent before we were updating our sheets. I confirmed with our Engineer that it is "0"

Let me know if you need anything

*Mandi Walker*  
*SJE Regulatory Technician Sr.*  
*Office: 346.237.2177*  
*[mwalker@hilcorp.com](mailto:mwalker@hilcorp.com)*

---

**From:** McClure, Dean, EMNRD <Dean.McClure@emnrd.nm.gov>  
**Sent:** Friday, November 22, 2024 1:16 PM  
**To:** Mandi Walker <mwalker@hilcorp.com>; Cheryl Weston <cweston@hilcorp.com>  
**Cc:** Lowe, Leonard, EMNRD <Leonard.Lowe@emnrd.nm.gov>  
**Subject:** [EXTERNAL] Action ID: 322191; DHC-5351

**CAUTION:** External sender. DO NOT open links or attachments from UNKNOWN senders.

To whom it may concern (c/o Mandi Walker for Hilcorp Energy Company),

The Division is reviewing the following application:

Action ID	322191
Admin No.	DHC-5351
Applicant	Hilcorp Energy Company (372171)
Title	San Juan 30 6 Unit #8A
Sub. Date	3/11/2024

Please provide the following additional supplemental documents:

- 

Please provide additional information regarding the following:

- Please confirm the H2S quantity found within the gas samples for each pool.

Additional notes:

All additional supplemental documents and information may be provided via email and should be done by replying to this email. The produced email chain will be uploaded to the file for this application.

Please note that failure to take steps to address each of the requests made in this email within 10 business days of receipt of this email may result in the Division rejecting the application requiring the submittal of a new application by the applicant once it is prepared to address each of the topics raised.

Dean McClure  
Petroleum Engineer, Oil Conservation Division  
New Mexico Energy, Minerals and Natural Resources Department  
(505) 469-8211

---

The information contained in this email message is confidential and may be legally privileged and is intended only for the use of the individual or entity named above. If you are not an intended recipient or if you have received this message in error, you are hereby notified that any dissemination, distribution, or copy of this email is strictly prohibited. If you have received this email in error, please immediately notify us by return email or telephone if the sender's phone number is listed above, then promptly and permanently delete this message.

While all reasonable care has been taken to avoid the transmission of viruses, it is the responsibility of the recipient to ensure that the onward transmission, opening, or use of this message and any attachments will not adversely affect its systems or data. No responsibility is accepted by the company in this regard and the recipient should carry out such virus and other checks as it considers appropriate.

---

February 5, 2024

Robert Carlson  
Sr. Landman  
Hilcorp 1111 Travis Street  
Houston, Texas 77002

Dear Mr. Carlson:

Recently I received your letter informing me of Hilcorp's proposal to commingle production from the Fruitland Coal formation with the Mesaverde formation.

I am opposed to this project because I believe that any significant amount of money spent should be invested in renewable energy projects—not anything related to the expansion of fossil fuel production. Renewable energy is the future. I hope to see my royalty checks continue to arrive for many years and this will not be the case if company capital is spent on the expansion of wells that will dry up.

I look forward to hearing from you to discuss this matter further.

Sincerely,

A handwritten signature in black ink, appearing to read 'Monica Sena', with a long horizontal flourish extending to the right.

Monica Sena

[m.sena@mac.com](mailto:m.sena@mac.com)

562.706.0699 c & t

562.693.2228 h & vm

8758 La Entrada Ave.

Whittier, CA 90605

February 5, 2024

Robert Carlson  
Sr. Landman  
Hilcorp 1111 Travis Street  
Houston, Texas 77002

Dear Mr. Carlson:

Recently I received your letter informing me of Hilcorp's proposal to commingle production from the Fruitland Coal formation with the Mesaverde formation.

I am opposed to this project because I believe that any significant amount of money spent should be invested in renewable energy projects—not anything related to the expansion of fossil fuel production. Renewable energy is the future. I hope to see my royalty checks continue to arrive for many years and this will not be the case if company capital is spent on the expansion of wells that will dry up.

I look forward to hearing from you to discuss this matter further.

Sincerely,

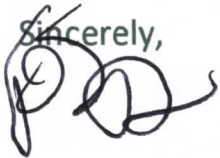
A handwritten signature in black ink, appearing to be 'Jose Sena', written over the word 'Sincerely,'.

Jose Sena  
[m.sena@mac.com](mailto:m.sena@mac.com)  
562.506.5611c & t  
562.693.2228 h & vm  
8758 La Entrada Ave.  
Whittier, CA 90605

**STATE OF NEW MEXICO  
ENERGY, MINERALS AND NATURAL RESOURCES DEPARTMENT  
OIL CONSERVATION DIVISION**

**APPLICATION FOR DOWNHOLE COMMINGLING  
SUBMITTED BY HILCORP ENERGY COMPANY**

**ORDER NO. DHC-5351**

**ORDER**

The Director of the New Mexico Oil Conservation Division (“OCD”), having considered the application and the recommendation of the Engineering Bureau, issues the following Order.

**FINDINGS OF FACT**

1. Hilcorp Energy Company (“Applicant”) submitted a complete application (“Application”) to downhole commingle the pools described in Exhibit A (“the Pools”) within the well bore of the well identified in Exhibit A (“the Well”).
2. Applicant proposed a method to allocate the oil and gas production from the Well to each of the Pools that is satisfactory to the OCD and protective of correlative rights.
3. Applicant has certified that all produced fluids from all the Pools are compatible with each other.
4. Applicant has certified that downhole commingling the Pools will not decrease the value of the oil and gas production.
5. To the extent that ownership is diverse, Applicant identified all owners of interest in the Pools, provided evidence a copy of the Application was given to each person, and those persons either submitted a written waiver or did not file an objection to the Application.
6. Applicant provided notice of the Application to the Bureau of Land Management (“BLM”) or New Mexico State Land Office (“NMSLO”), as applicable.

**CONCLUSIONS OF LAW**

7. OCD has jurisdiction to issue this Order pursuant to the Oil and Gas Act, NMSA 1978, Sections 70-2-6, 70-2-11, 70-2-12, 70-2-16, 70-2-17, and 19.15.12 NMAC.
8. The downhole commingling of the Pools is common, or Applicant has provided evidence that the fluids are compatible and will not damage the Pools in accordance with 19.15.12.11(A)(1) NMAC.
9. The bottom perforation of the lower zone is within one hundred fifty percent (150%) of the depth of the top perforation in the upper zone or Applicant has provided evidence that the proposed commingling of the Pools shall not result in shut-in or flowing well bore pressure in excess of the commingled pool’s fracture parting pressure in accordance with 19.15.12.11(A)(3) NMAC.

10. Applicant's proposed method of allocation, as modified herein, complies with 19.15.12.11(A)(8) NMAC.
11. To the extent that ownership is diverse, Applicant identified all owners of interest in the Pools and provided evidence the application was given to those persons in accordance with 19.15.12.11(C)(1)(b) NMAC.
12. By granting the Application with the conditions specified below, this Order prevents waste and protects correlative rights, public health, and the environment.

### **ORDER**

1. Applicant is authorized to downhole commingle the Pools described in Exhibit A within the well bore of the well identified in Exhibit A.
2. Applicant shall allocate a fixed percentage of the oil production from the Well to each of the Pools until a different plan to allocate oil production is approved by OCD. Of the oil production from the Well:
  - a. thirty-seven percent (37%) shall be allocated to the BASIN FRUITLAND COAL (GAS) pool (pool ID: 71629); and
  - b. sixty-three percent (63%) shall be allocated to the BLANCO-MESAVERDE (PRORATED GAS) pool (pool ID: 72319).

Applicant shall allocate gas production to the new pool(s) equal to the total gas production from the Well minus the projected gas production from the current pool(s) until a different plan to allocate gas production is approved by OCD. The new pool(s) are:

- a. the BASIN FRUITLAND COAL (GAS) pool (pool ID: 71629).

The current pool(s) are:

- a. the BLANCO-MESAVERDE (PRORATED GAS) pool (pool ID: 72319).

Applicant shall calculate the oil and gas production average during the fourth year after the commencement of commingling, which shall be used to establish a fixed percentage of the total oil and gas production that shall be allocated to each of the Pools ("fixed percentage allocation plan"). No later than ninety (90) days after the fourth year, Applicant shall submit a Form C-103 to the OCD Engineering Bureau that includes the fixed percentage allocation plan and all data used to determine it. If Applicant fails to do so, this Order shall terminate on the following day. If OCD denies the fixed percentage allocation plan, this Order shall terminate on the date of such action. If OCD approves the percentage allocation plan with or without modifications, then the approved percentage allocation plan shall be used to determine oil and gas allocation starting on the date of such action until the Well is plugged and abandoned.

3. If an alteration is made to the Well or a condition within the Well changes which may cause the allocation of production to the Pools as approved within this Order to become inaccurate, then no later than sixty (60) days after that event, Applicant shall submit Form C-103 to the OCD Engineering Bureau describing the event and include a revised allocation plan. If OCD denies the revised allocation plan, this Order shall terminate on the date of such action.

4. If any of the pools being commingled is prorated, or the Well's production has been restricted by an OCD order in any manner, the allocated production from each producing pool in the commingled well bore shall not exceed the top oil or gas allowable rate for a well in that pool or rate restriction applicable to the well.
5. If the Well is deepened, then no later than forty-five (45) days after the Well is deepened, Applicant shall conduct and provide logs to OCD that are sufficient for OCD to determine which pool(s) each new completed interval of the Well will produce from.
6. If the downhole commingling of the Pools reduces the value of the oil and gas production to less than if it had remained segregated, no later than sixty (60) days after the decrease in value has occurred Applicant shall submit a new downhole commingling application to OCD to amend this Order to remove the pool that caused the decrease in value. If Applicant fails to submit a new application, this Order shall terminate on the following day, and if OCD denies the application, this Order shall terminate on the date of such action.
7. If a completed interval of the Well is altered from what is submitted within the Application as identified in Exhibit A, then no later than sixty (60) days after the alteration, Applicant shall submit Form C-103 to the OCD Engineering Bureau detailing the alteration and completed interval.
8. If OCD determines that Applicant has failed to comply with any provision of this Order, OCD may take any action authorized by the Oil and Gas Act or the New Mexico Administrative Code (NMAC).
9. OCD retains jurisdiction of this matter and reserves the right to modify or revoke this Order as it deems necessary.

**STATE OF NEW MEXICO  
OIL CONSERVATION DIVISION**



**GERASIMOS RAZATOS  
DIRECTOR (ACTING)**

**DATE:** 12/4/2024

State of New Mexico

Energy, Minerals and Natural Resources Department

Exhibit A

Order: DHC-5351			
Operator: Hilcorp Energy Company (372171)			
Well Name: San Juan 30 6 Unit #8A			
Well API: 30-039-21701			
Upper Zone	Pool Name: BASIN FRUITLAND COAL (GAS)		
	Pool ID: 71629	Current:	New: X
	Allocation:	Oil: 37.0%	Gas: subt
		Top: 2,371	Bottom: 2,905
Intermediate Zone	Pool Name:		
	Pool ID:	Current:	New:
	Allocation:	Oil:	Gas:
		Top:	Bottom:
Bottom of Interval within 150% of Upper Zone's Top of Interval:			
Lower Zone	Pool Name: BLANCO-MESAVERDE (PRORATED GAS)		
	Pool ID: 72319	Current: X	New:
	Allocation:	Oil: 63.0%	Gas: curve
		Top: 3,829	Bottom: 3,849
Bottom of Interval within 150% of Upper Zone's Top of Interval: NO			

Sante Fe Main Office  
Phone: (505) 476-3441

General Information  
Phone: (505) 629-6116

Online Phone Directory  
<https://www.emnrd.nm.gov/ocd/contact-us>

State of New Mexico  
Energy, Minerals and Natural Resources  
Oil Conservation Division  
1220 S. St Francis Dr.  
Santa Fe, NM 87505

COMMENTS

Action 322191

COMMENTS

Operator: HILCORP ENERGY COMPANY 1111 Travis Street Houston, TX 77002	OGRID: 372171
	Action Number: 322191
	Action Type: [C-107] Down Hole Commingle (C-107A)

COMMENTS

Created By	Comment	Comment Date
dmcclure	Protests received from Jose Sena and Monica Sena on 03/11/2024 and dated 02/05/2024. Receipt and suspension of review of this application occurred on 03/11/2024.	3/12/2024
dmcclure	An email acknowledging receipt of the protests was sent out by the Division on 03/12/2024.	3/12/2024
dmcclure	Application went to hearing in case 24420 and was dismissed from hearing by Order R-23239 returning review of the application to administrative.	12/5/2024

Sante Fe Main Office  
Phone: (505) 476-3441

General Information  
Phone: (505) 629-6116

Online Phone Directory  
<https://www.emnrd.nm.gov/oed/contact-us>

State of New Mexico  
Energy, Minerals and Natural Resources  
Oil Conservation Division  
1220 S. St Francis Dr.  
Santa Fe, NM 87505

CONDITIONS

Action 322191

CONDITIONS

Operator: HILCORP ENERGY COMPANY 1111 Travis Street Houston, TX 77002	OGRID: 372171
	Action Number: 322191
	Action Type: [C-107] Down Hole Commingle (C-107A)

CONDITIONS

Created By	Condition	Condition Date
dmcclure	Please review the content of the order to ensure you are familiar with the authorities granted and any conditions of approval. If you have any questions regarding this matter, please email us at <a href="mailto:OCD.Engineer@emnrd.nm.gov">OCD.Engineer@emnrd.nm.gov</a> .	12/5/2024