

NSP - 2230

Revised March 23, 2017

RECEIVED: 10/18/24	REVIEWER:	TYPE:	APP NO: pLEL2429534997
--------------------	-----------	-------	------------------------

ABOVE THIS TABLE FOR OCD DIVISION USE ONLY

NEW MEXICO OIL CONSERVATION DIVISION
 - Geological & Engineering Bureau -
 1220 South St. Francis Drive, Santa Fe, NM 87505

**ADMINISTRATIVE APPLICATION CHECKLIST**

THIS CHECKLIST IS MANDATORY FOR ALL ADMINISTRATIVE APPLICATIONS FOR EXCEPTIONS TO DIVISION RULES AND REGULATIONS WHICH REQUIRE PROCESSING AT THE DIVISION LEVEL IN SANTA FE

Applicant: Devon Energy Production Company, L.P.OGRID Number: 6137Well Name: Van Doo Dah 33-28 Fed Com 621H, 622H, 711H, 712H, 731H and 732H WellsAPI: 30-025-51616, 30-025-51617, 30-025-51762, 30-025-51618, 30-025-51619, 30-025-51620Pool: WC-025 G-08 S253216D; Upper WolfcampPool Code: 98270

SUBMIT ACCURATE AND COMPLETE INFORMATION REQUIRED TO PROCESS THE TYPE OF APPLICATION INDICATED BELOW

1) **TYPE OF APPLICATION:** Check those which apply for [A]

A. Location – Spacing Unit – Simultaneous Dedication

NSL

☐ NSP (PROJECT AREA)☒ NSP (PRORATION UNIT)☐ SD

B. Check one only for [I] or [II]

[I] Commingling – Storage – Measurement

☐ DHC☐ CTB☐ PLC☐ PC☐ OLS☐ OLM

[II] Injection – Disposal – Pressure Increase – Enhanced Oil Recovery

☐ WFX☐ PMX☐ SWD☐ IPI☐ EOR☐ PPR2) **NOTIFICATION REQUIRED TO:** Check those which apply.A. ☒ Offset operators or lease holdersB. ☐ Royalty, overriding royalty owners, revenue ownersC. ☐ Application requires published noticeD. ☒ Notification and/or concurrent approval by SLOE. ☒ Notification and/or concurrent approval by BLMF. ☐ Surface ownerG. ☒ For all of the above, proof of notification or publication is attached, and/or,H. ☐ No notice required**FOR OCD ONLY**☐

Notice Complete

☐Application
Content
Complete

3) **CERTIFICATION:** I hereby certify that the information submitted with this application for administrative approval is **accurate** and **complete** to the best of my knowledge. I also understand that **no action** will be taken on this application until the required information and notifications are submitted to the Division.

Note: Statement must be completed by an individual with managerial and/or supervisory capacity.

July 20, 2024

Date

Darin Savage

Print or Type Name

970-385-4401

Phone Number

darin@abadieschill.com

e-mail Address

/s/ Darin Savage

Signature

SUBMITTED TO THE OIL CONSERVATION DIVISION:

Application of Devon Energy Production Company, L.P., for administrative approval of a nonstandard spacing and proration unit for its Van Doo Dah 33-28 Fed Com 621H, 622H, 711H, 712H, 731H and 732H Wells, in the Wolfcamp formation underlying the W/2 of Sections 33 and 28, Township 25 South, Range 32 East, NMPM, Lea County, New Mexico.

TABLE OF CONTENTS

Administrative Checklist for NSP

- Exhibit A: C-102 Forms, specifically identifying the NSP (19.15.15.11B)
- Exhibit B: A statement discussing the reasons for the nonstandard unit (19.15.15.11B(3)(c))
- Exhibit C: Tract map outlining (1) the proposed nonstandard unit with all adjoining spacing units; (2) an applicable standard spacing unit; and (3) the proposed dedications (19.15.15.11B(3)(a))
- Exhibit D: A list of affected persons, with addresses, entitled to notice of the application, along with a copy of the notice letter sent to affected persons, entitled to notice of the application (19.15.15.11B(3)(b))

Devon Energy Production Company, L.P.



For the Pursuit of Energy

ABADIE | SCHILL PC

Colorado	New Mexico
Louisiana	Texas
Nebraska	Kansas
Montana	Wyoming
Oklahoma	California
	North Dakota

October 18, 2024

Gerasimos Razatos, Director (Acting)
Oil Conservation Division
New Mexico Department of Energy
Minerals and Natural Resources
1220 South Saint Francis Drive
Santa Fe, New Mexico 87505

Copy to: Leonard Lowe, Division Technical Examiner

Re: Application of Devon Energy Production Company, L.P., for administrative approval of a nonstandard spacing and proration unit for its Van Doo Dah 33-28 Fed Com 621H, 622H, 711H, 712H, 731H, and 732H Wells, in the Wolfcamp formation underlying the W/2 of Sections 33 and 28, Township 25 South, Range 32 East, NMPM, Lea County, New Mexico.

Dear Director Razatos:

Devon Energy Production Company, L.P., ("Devon"), OGRID No. 6137, is seeking administrative approval of a 640-acre, more or less, nonstandard spacing and proration unit ("NSP") for the Van Doo Dah 33-28 Fed Com 621H (API No. 30-025-51616), 622H (API No. 30-025-51617), 711H (API 30-025-51762), 712H (API 30-025-51618), 731H (API No. 30-025-51619), and 732H (API 30-025-51620) Wells, oil wells, located within the WC-025 G-08 S253216D; Upper Wolfcamp Pool (Pool Code 98270) underlying the W/2 of Sections 33 and 28, Township 25 South, Range 32 East, NMPM, Lea County, New Mexico. C-102s for the Wells are attached as Exhibit A. The specifications for these horizontal wells are as follows:

Van Doo Dah 33-28 Fed Com 621H Well:

- Surface Location (SL): 200' from the South line and 645' from the West line (Unit M) of Section 33, Township 25 South, Range 32 East;
- Bottom Hole Location (BHL): 39' from the North line and 755' from the West line (Unit D) of Section 28, Township 25 South, Range 32 East;
- First Take Point (FTP): 750' from the South line and 728' from the West line (Unit M) of Section 33, Township 25 South, Range 32 East;
- Last Take Point (LTP): 136' from the North line and 759' from the West line (Unit D) of Section 28, Township 25 South, Range 32 East.

Van Doo Dah 33-28 Fed Com 622H Well:

- Surface Location (SL): 200' from the South line and 2095' from the West line (Unit N) of Section 33, Township 25 South, Range 32 East;

abadieschill.com

214 McKenzie Street, Santa Fe, New Mexico, 87501

O : 970.385.4401 • F : 970.385.4901

- Bottom Hole Location (BHL): 36' from the North line and 2066' from the West line (Unit C) of Section 28, Township 25 South, Range 32 East;
- First Take Point (FTP): 446' from the South line and 2077' from the West line (Unit N) of Section 33, Township 25 South, Range 32 East;
- Last Take Point (LTP): 112' from the North line and 2064' from the West line (Unit C) of Section 28, Township 25 South, Range 32 East.

Van Doo Dah 33-28 Fed Com 711H Well:

- Surface Location (SL): 200' from the South line and 615' from the West line (Unit M) of Section 33, Township 25 South, Range 32 East;
- Bottom Hole Location (BHL): 38' from the North line and 365' from the West line (Unit D) of Section 28, Township 25 South, Range 32 East;
- First Take Point (FTP): 642' from the South line and 519' from the West line (Unit M) of Section 33, Township 25 South, Range 32 East;
- Last Take Point (LTP): 113' from the North line and 365' from the West line (Unit D) of Section 28, Township 25 South, Range 32 East.

Van Doo Dah 33-28 Fed Com 712H Well:

- Surface Location (SL): 200' from the South line and 2065' from the West line (Unit N) of Section 33, Township 25 South, Range 32 East;
- Bottom Hole Location (BHL): 47' from the North line and 1721' from the West line (Unit C) of Section 28, Township 25 South, Range 32 East;
- First Take Point (FTP): 440' from the South line and 1775' from the West line (Unit N) of Section 33, Township 25 South, Range 32 East;
- Last Take Point (LTP): 123' from the North line and 1721' from the West line (Unit C) of Section 28, Township 25 South, Range 32 East.

Van Doo Dah 33-28 Fed Com 731H Well:

- Surface Location (SL): 200' from the South line and 675' from the West line (Unit M) of Section 33, Township 25 South, Range 32 East;
- Bottom Hole Location (BHL): 43' from the North line and 954' from the West line (Unit D) of Section 28, Township 25 South, Range 32 East;
- First Take Point (FTP): 633' from the South line and 918' from the West line (Unit M) of Section 33, Township 25 South, Range 32 East;
- Last Take Point (LTP): 116' from the North line and 958' from the West line (Unit D) of Section 28, Township 25 South, Range 32 East.

Van Doo Dah 33-28 Fed Com 732H Well:

- Surface Location (SL): 200' from the South line and 2125' from the West line (Unit N) of Section 33, Township 25 South, Range 32 East;
- Bottom Hole Location (BHL): 30' from the North line and 2284' from the West line (Unit C) of Section 28, Township 25 South, Range 32 East;
- First Take Point (FTP): 103' from the South line and 2254' from the West line (Unit N) of Section 33, Township 25 South, Range 32 East;
- Last Take Point (LTP): 103' from the North line and 2285' from the West line (Unit C) of Section 28, Township 25 South, Range 32 East.

Devon has included as Exhibit B, a letter explaining why this application is needed. These wells will produce from the WC-025 G-08 S253216D; Upper Wolfcamp Pool (Pool Code 98270). The WC-025 G-08 S253216D; Upper Wolfcamp Pool is designated as an oil pool and statewide rules apply. As explained by Devon in the engineering letter in Exhibit B, while technically an oil pool, the Upper Wolfcamp has certain gas characteristics, that with the other reasons listed in the engineering letter, support this NSP request.

The non-standard horizontal spacing unit will be comprised of the W/2 of Sections 33 and 28, Township 25 South, Range 32 East, NMPM, Lea County, New Mexico, and therefore notice was provided to affected persons adjoining the non-standard unit, pursuant to 19.15.16.15B(5)(b)(ii) NMAC.

Devon attests that, on or before submission of this application, it provided notice to the affected persons as described herein; said notice described satisfies all provisions of 19.15.16.15B(5)(b) NMAC. Devon has also provided notice to the New Mexico State Land Office and the Bureau of Land Management to the extent that state and federal leases are involved, pursuant to 19.15.2.7A(8)(d) NMAC. Copies of the application and required plat maps are furnished. Devon provides herein a sectional map of this area, attached as Exhibit C. Proof of mailing, along with a copy of the notice letter sent to listed affected persons and parties, is attached hereto as Exhibit D. There is no pooling case associated with this application.

Your consideration in this matter is appreciated.

Sincerely,

A handwritten signature in black ink, appearing to read 'Darin C. Savage', written over a horizontal line.

Darin C. Savage

Attorney for Devon Energy
Production Company, L.P.

C-102 Submit Electronically Via OCD Permitting	State of New Mexico Energy, Minerals & Natural Resources Department OIL CONSERVATION DIVISION	Revised July 9, 2024	
		Submittal Type:	<input type="checkbox"/> Initial Submittal
			<input type="checkbox"/> Amended Report
		<input checked="" type="checkbox"/> As Drilled	

WELL LOCATION INFORMATION

API Number 30-025-51616	Pool Code 98270	Pool Name WC-025 G-08 S253216D; UPPER WOLFCAMP [98270]
Property Code 331685	Property Name VAN DOO DAH 33 28 FED COM	Well Number 621H
OGRID No. 6137	Operator Name DEVON ENERGY PRODUCTION COMPANY, L.P.	Ground Level Elevation 3315.7
Surface Owner: <input type="checkbox"/> State <input type="checkbox"/> Fee <input type="checkbox"/> Tribal <input checked="" type="checkbox"/> Federal		Mineral Owner: <input type="checkbox"/> State <input type="checkbox"/> Fee <input type="checkbox"/> Tribal <input checked="" type="checkbox"/> Federal

Surface Location

UL M	Section 33	Township 25 S	Range 32 E	Lot	Ft. from N/S 200 SOUTH	Ft. from E/W 645 WEST	Latitude 32.0801786°N	Longitude 103.6865930°W	County LEA
------	------------	---------------	------------	-----	------------------------	-----------------------	-----------------------	-------------------------	------------

Bottom Hole Location

UL D	Section 28	Township 25 S	Range 32 E	Lot	Ft. from N/S 39 NORTH	Ft. from E/W 755 WEST	Latitude 32.1084897°N	Longitude 103.6862448°W	County LEA
------	------------	---------------	------------	-----	-----------------------	-----------------------	-----------------------	-------------------------	------------

Dedicated Acres 640	Infill or Defining Well	Defining Well API	Overlapping Spacing Unit (Y/N)	Consolidation Code
Order Numbers.			Well setbacks are under Common Ownership: <input type="checkbox"/> Yes <input type="checkbox"/> No	

Kick Off Point (KOP)

UL M	Section 33	Township 25 S	Range 32 E	Lot	Ft. from N/S 108 SOUTH	Ft. from E/W 722 WEST	Latitude 32.0799256°N	Longitude 103.6863455°W	County LEA
------	------------	---------------	------------	-----	------------------------	-----------------------	-----------------------	-------------------------	------------

First Take Point (FTP)

UL M	Section 33	Township 25 S	Range 32 E	Lot	Ft. from N/S 750 SOUTH	Ft. from E/W 728 WEST	Latitude 32.0816916°N	Longitude 103.6863187°W	County LEA
------	------------	---------------	------------	-----	------------------------	-----------------------	-----------------------	-------------------------	------------

Last Take Point (LTP)

UL D	Section 28	Township 25 S	Range 32 E	Lot	Ft. from N/S 136 NORTH	Ft. from E/W 759 WEST	Latitude 32.1082207°N	Longitude 103.6862318°W	County LEA
------	------------	---------------	------------	-----	------------------------	-----------------------	-----------------------	-------------------------	------------

Unitized Area or Area of Uniform Interest	Spacing Unit Type <input type="checkbox"/> Horizontal <input type="checkbox"/> Vertical	Ground Floor Elevation:
-------------------------------------------	-----------------------------------------------------------------------------------------	-------------------------

OPERATOR CERTIFICATIONS

I hereby certify that the information contained herein is true and complete to the best of my knowledge and belief, and, if the well is a vertical or directional well, that this organization either owns a working interest or unleased mineral interest in the land including the proposed bottom hole location or has a right to drill this well at this location pursuant to a contract with an owner of a working interest run leased mineral interest, or to a voluntary pooling agreement or a compulsory pooling order here to fore entered by the division.

If this well is a horizontal well, I further certify that this organization has received the consent of at least one lessee or owner of a working interest or unleased mineral interest in each tract (in the target pool or formation) in which any part of the well's completed interval will be located or obtained a compulsory pooling order from the division.

Chelsey Green 10/14/2024
Signature Date

Chelsey Green

Printed Name

chelsey.green@dvn.com

Email Address

SURVEYOR CERTIFICATIONS

I hereby certify that the well location shown on this plat was plotted from field notes of actual surveys made by me or under my supervision, and that the same is true and correct to the best of my belief.



Signature and Seal of Professional Surveyor
FILIMON F. JARAMILLO

Certificate Number

PLS 12797

Date of Survey

OCTOBER 1, 2024

SURVEY NO. 9317

Note: No allowable will be assigned to this completion until all interests have been consolidated or a non-standard unit has been approved

This grid represents a standard section. You may superimpose a non-standard section, or larger area, over this grid. Operators must outline the dedicated acreage in a red box, clearly show the well surface location and bottom hole location, if it is directionally drilled, with the dimensions from the section lines in the cardinal directions. If this is a horizontal wellbore show on this plat the location of the First Take Point and Last Take Point, and the point within the Completed interval (other than the First Take Point or Last Take Point) that is closest to any outer boundary of the tract.

Surveyors shall use the latest United States government survey or dependent resurvey. Well locations will be in reference to the New Mexico Principal Meridian. If the land is not surveyed, contact the OCD Engineering Bureau. Independent subdivision surveys will not be acceptable.

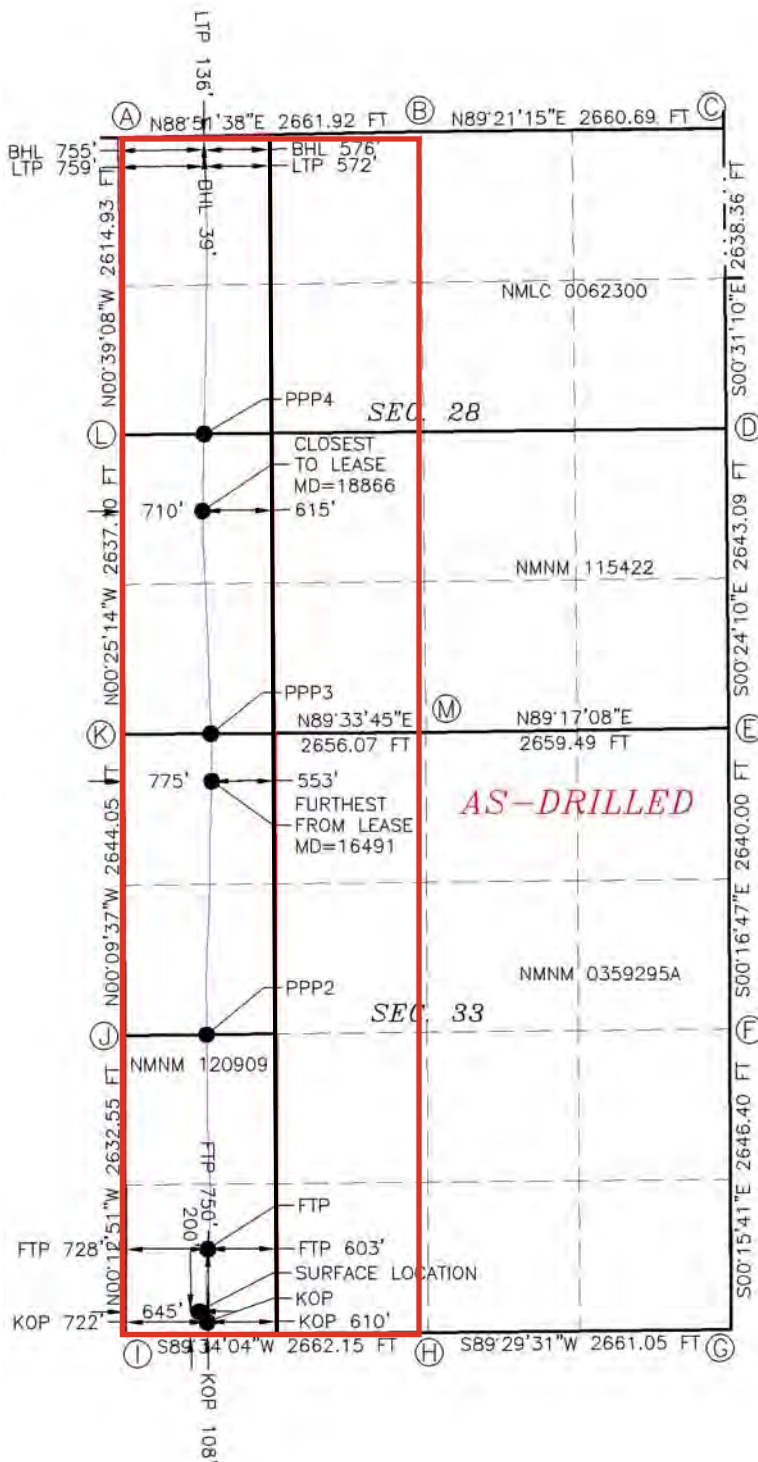

VAN DOO DAH 33 28 FED COM 621H
EL. = 3315.7

GEODETIC COORDINATES
NAD 83 NMSP EAST
SURFACE LOCATION
200' FSL, 645' FWL
N.=393506.58
E.=741646.51
LAT.=32.0801786°N
LONG.=103.6865930°W

KICK OFF POINT
108' FSL, 722' FWL
N.=393414.99
E.=741723.70
LAT.=32.0799256°N
LONG.=103.6863455°W

FIRST TAKE POINT
750' FSL, 728' FWL
N.=394057.49
E.=741728.16
LAT.=32.0816916°N
LONG.=103.6863187°W

LAST TAKE POINT
136' FNL, 759' FWL
N.=403708.51
E.=741697.15
LAT.=32.1082207°N
LONG.=103.6862318°W

BOTTOM OF HOLE
39' FNL, 755' FWL
N.=403806.35
E.=741692.54
LAT.=32.1084897°N
LONG.=103.6862448°W

PPP2
2637' FSL, 723' FWL
N.=395943.57
E.=741716.51
LAT.=32.0868762°N
LONG.=103.6863198°W

PPP3
0' FNL, 769' FWL
N.=398585.09
E.=741755.15
LAT.=32.0941366°N
LONG.=103.6861438°W

PPP4
2639' FSL, 727' FWL
N.=401223.45
E.=741693.90
LAT.=32.1013899°N
LONG.=103.6862905°W

CORNER COORDINATES TABLE
NAD 83 NMSP EAST

A - N.= 403829.87	E.= 740937.30
B - N.= 403882.79	E.= 743598.11
C - N.= 403912.78	E.= 746258.05
D - N.= 401272.46	E.= 746280.66
E - N.= 398632.65	E.= 746300.54
F - N.= 395993.26	E.= 746313.42
G - N.= 393347.47	E.= 746325.50
H - N.= 393323.87	E.= 743665.13
I - N.= 393301.16	E.= 741002.34
J - N.= 395935.76	E.= 740993.81
K - N.= 398579.22	E.= 740986.41
L - N.= 401215.68	E.= 740967.06
M - N.= 398599.50	E.= 743641.83

LEGEND

---	SECTION LINE
---	QUARTER LINE
---	LEASE LINE
---	WELL PATH

C-102 Submit Electronically Via OCD Permitting	State of New Mexico Energy, Minerals & Natural Resources Department OIL CONSERVATION DIVISION	Revised July 9, 2024	
		Submittal Type:	<input type="checkbox"/> Initial Submittal
			<input type="checkbox"/> Amended Report
		<input checked="" type="checkbox"/> As Drilled	

WELL LOCATION INFORMATION

API Number 30-025-51617	Pool Code 98270	Pool Name WC-025 G-08 S253216D; UPPER WOLFCAMP [98270]
Property Code 331685	Property Name VAN DOO DAH 33 28 FED COM	Well Number 622H
OGRID No. 6137	Operator Name DEVON ENERGY PRODUCTION COMPANY, L.P.	Ground Level Elevation 3316.4
Surface Owner: <input type="checkbox"/> State <input type="checkbox"/> Fee <input type="checkbox"/> Tribal <input checked="" type="checkbox"/> Federal		Mineral Owner: <input type="checkbox"/> State <input type="checkbox"/> Fee <input type="checkbox"/> Tribal <input checked="" type="checkbox"/> Federal

Surface Location

UL N	Section 33	Township 25 S	Range 32 E	Lot	Ft. from N/S 200 SOUTH	Ft. from E/W 2095 WEST	Latitude 32.0801889°N	Longitude 103.6819123°W	County LEA
------	------------	---------------	------------	-----	------------------------	------------------------	-----------------------	-------------------------	------------

Bottom Hole Location

UL C	Section 28	Township 25 S	Range 32 E	Lot	Ft. from N/S 36 NORTH	Ft. from E/W 2066 WEST	Latitude 32.1085457°N	Longitude 103.6820129°W	County LEA
------	------------	---------------	------------	-----	-----------------------	------------------------	-----------------------	-------------------------	------------

Dedicated Acres 640	Infill or Defining Well	Defining Well API	Overlapping Spacing Unit (Y/N)	Consolidation Code
Order Numbers.			Well setbacks are under Common Ownership: <input type="checkbox"/> Yes <input type="checkbox"/> No	

Kick Off Point (KOP)

UL N	Section 33	Township 25 S	Range 32 E	Lot	Ft. from N/S 38 SOUTH	Ft. from E/W 2086 WEST	Latitude 32.0797436°N	Longitude 103.6819443°W	County LEA
------	------------	---------------	------------	-----	-----------------------	------------------------	-----------------------	-------------------------	------------

First Take Point (FTP)

UL N	Section 33	Township 25 S	Range 32 E	Lot	Ft. from N/S 446 SOUTH	Ft. from E/W 2077 WEST	Latitude 32.0808657°N	Longitude 103.6819685°W	County LEA
------	------------	---------------	------------	-----	------------------------	------------------------	-----------------------	-------------------------	------------

Last Take Point (LTP)

UL C	Section 28	Township 25 S	Range 32 E	Lot	Ft. from N/S 112 NORTH	Ft. from E/W 2064 WEST	Latitude 32.1083370°N	Longitude 103.6820165°W	County LEA
------	------------	---------------	------------	-----	------------------------	------------------------	-----------------------	-------------------------	------------

Unitized Area or Area of Uniform Interest	Spacing Unit Type <input checked="" type="checkbox"/> Horizontal <input type="checkbox"/> Vertical	Ground Floor Elevation: N/A
-------------------------------------------	----------------------------------------------------------------------------------------------------	-----------------------------

OPERATOR CERTIFICATIONS

I hereby certify that the information contained herein is true and complete to the best of my knowledge and belief, and, if the well is a vertical or directional well, that this organization either owns a working interest or unleased mineral interest in the land including the proposed bottom hole location or has a right to drill this well at this location pursuant to a contract with an owner of a working interest run leased mineral interest, or to a voluntary pooling agreement or a compulsory pooling order here to fore entered by the division.

If this well is a horizontal well, I further certify that this organization has received the consent of at least one lessee or owner of a working interest or unleased mineral interest in each tract (in the target pool or formation) in which any part of the well's completed interval will be located or obtained a compulsory pooling order from the division.

 10/14/2024
Signature Date

Chelsey Green

Printed Name

chelsey.green@dv.com

Email Address

SURVEYOR CERTIFICATIONS

I hereby certify that the well location shown on this plat was plotted from field notes of actual surveys made by me or under my supervision, and that the same is true and correct to the best of my belief.



Signature and Seal of Professional Surveyor
FILIMON F. JARAMILLO

Certificate Number

PLS 12797

Date of Survey

OCTOBER 2, 2024

SURVEY NO. 9318

Note: No allowable will be assigned to this completion until all interests have been consolidated or a non-standard unit has been approved by the division.

Surveyors shall use the latest United States government survey or dependent resurvey. Well locations will be in reference to the New Mexico Principal Meridian. If the land is not surveyed, contact the OCD Engineering Bureau. Independent subdivision surveys will not be acceptable.

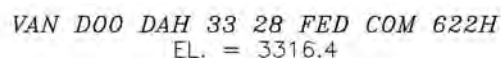

GEODETIC COORDINATES
NAD 83 NMSP EAST
SURFACE LOCATION
200' FSL, 2095' FWL
N.=393519.03
E.=743096.20
LAT.=32.0801889°N
LONG.=103.6819123°W

KICK OFF POINT
38' FSL, 2086' FWL
N.=393356.99
E.=743087.28
LAT.=32.0797436°N
LONG.=103.6819443°W

FIRST TAKE POINT
446' FSL, 2077' FWL
N.=393765.15
E.=743077.31
LAT.=32.0808657°N
LONG.=103.6819685°W

LAST TAKE POINT
112' FNL, 2064' FWL
N.=403758.68
E.=743002.09
LAT.=32.1083370°N
LONG.=103.6820165°W

BOTTOM OF HOLE
36' FNL, 2066' FWL
N.=403834.61
E.=743002.75
LAT.=32.1085457°N
LONG.=103.6820129°W

PPP2
0' FNL, 2050' FWL
N.=398594.87
E.=743035.89
LAT.=32.0941423°N
LONG.=103.6820081°W

PPP3
2643' FSL, 2026' FWL
N.=401237.33
E.=742993.01
LAT.=32.1014065°N
LONG.=103.6820950°W

CORNER COORDINATES TABLE
NAD 83 NMSP EAST

	AD - 32 TMSI	EAST
A - N.	403829.87	E. = 740937.30
B - N.	403882.79	E. = 743598.11
C - N.	403912.78	E. = 746258.05
D - N.	401272.46	E. = 746280.66
E - N.	398632.65	E. = 746300.54
F - N.	395993.26	E. = 746313.42
G - N.	393347.47	E. = 746325.50
H - N.	393323.17	E. = 743665.13
I - N.	393301.86	E. = 741002.34
J - N.	395935.76	E. = 740993.81
K - N.	398579.22	E. = 740986.41
L - N.	401215.68	E. = 740967.06
M - N.	398599.50	E. = 743641.83

LEGEND

SECTION LINE
QUARTER LINE
LEASE LINE
WELL PATH

C-102 Submit Electronically Via OCD Permitting	State of New Mexico Energy, Minerals & Natural Resources Department OIL CONSERVATION DIVISION	Revised July 9, 2024	
		Submittal Type:	<input type="checkbox"/> Initial Submittal
			<input type="checkbox"/> Amended Report
			<input checked="" type="checkbox"/> As Drilled

WELL LOCATION INFORMATION

API Number 30-025-51762	Pool Code 98270	Pool Name WC-025 G-08 S253216D; UPPER WOLFCAMP [98270]
Property Code 331685	Property Name VAN DOO DAH 33 28 FED COM	Well Number 711H
OGRID No. 6137	Operator Name DEVON ENERGY PRODUCTION COMPANY, L.P.	Ground Level Elevation 3315.8
Surface Owner: <input type="checkbox"/> State <input type="checkbox"/> Fee <input type="checkbox"/> Tribal <input checked="" type="checkbox"/> Federal		Mineral Owner: <input type="checkbox"/> State <input type="checkbox"/> Fee <input type="checkbox"/> Tribal <input checked="" type="checkbox"/> Federal

Surface Location

UL M	Section 33	Township 25 S	Range 32 E	Lot	Ft. from N/S 200 SOUTH	Ft. from E/W 615 WEST	Latitude 32.0801786°N	Longitude 103.6866898°W	County LEA
------	------------	---------------	------------	-----	------------------------	-----------------------	-----------------------	-------------------------	------------

Bottom Hole Location

UL D	Section 28	Township 25 S	Range 32 E	Lot	Ft. from N/S 38 NORTH	Ft. from E/W 365 WEST	Latitude 32.1084754°N	Longitude 103.6875027°W	County LEA
------	------------	---------------	------------	-----	-----------------------	-----------------------	-----------------------	-------------------------	------------

Dedicated Acres 640	Infill or Defining Well	Defining Well API	Overlapping Spacing Unit (Y/N)	Consolidation Code
Order Numbers.			Well setbacks are under Common Ownership: <input type="checkbox"/> Yes <input type="checkbox"/> No	

Kick Off Point (KOP)

UL M	Section 33	Township 25 S	Range 32 E	Lot	Ft. from N/S 98 SOUTH	Ft. from E/W 586 WEST	Latitude 32.0798981°N	Longitude 103.6867851°W	County LEA
------	------------	---------------	------------	-----	-----------------------	-----------------------	-----------------------	-------------------------	------------

First Take Point (FTP)

UL M	Section 33	Township 25 S	Range 32 E	Lot	Ft. from N/S 642 SOUTH	Ft. from E/W 519 WEST	Latitude 32.0813930°N	Longitude 103.6869941°W	County LEA
------	------------	---------------	------------	-----	------------------------	-----------------------	-----------------------	-------------------------	------------

Last Take Point (LTP)

UL D	Section 28	Township 25 S	Range 32 E	Lot	Ft. from N/S 113 NORTH	Ft. from E/W 365 WEST	Latitude 32.1082694°N	Longitude 103.6875035°W	County LEA
------	------------	---------------	------------	-----	------------------------	-----------------------	-----------------------	-------------------------	------------

Unitized Area or Area of Uniform Interest	Spacing Unit Type <input checked="" type="checkbox"/> Horizontal <input type="checkbox"/> Vertical	Ground Floor Elevation: N/A
-------------------------------------------	----------------------------------------------------------------------------------------------------	-----------------------------

OPERATOR CERTIFICATIONS

I hereby certify that the information contained herein is true and complete to the best of my knowledge and belief, and, if the well is a vertical or directional well, that this organization either owns a working interest or unleased mineral interest in the land including the proposed bottom hole location or has a right to drill this well at this location pursuant to a contract with an owner of a working interest run leased mineral interest, or to a voluntary pooling agreement or a compulsory pooling order here to fore entered by the division.

If this well is a horizontal well, I further certify that this organization has received the consent of at least one lessee or owner of a working interest or unleased mineral interest in each tract (in the target pool or formation) in which any part of the well's completed interval will be located or obtained a compulsory pooling order from the division.

 10/14/2024
Signature Date

Chelsey Green

Printed Name

chelsey.green@dv.com

Email Address

SURVEYOR CERTIFICATIONS

I hereby certify that the well location shown on this plat was plotted from field notes of actual surveys made by me or under my supervision, and that the same is true and correct to the best of my belief.

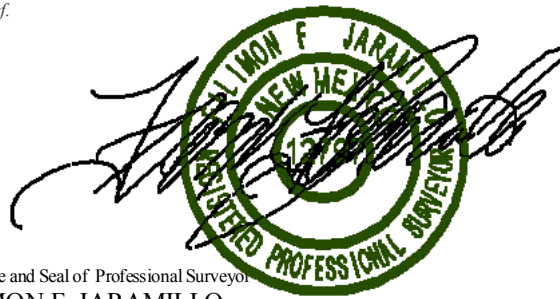

Signature and Seal of Professional Surveyor
FILIMON F. JARAMILLO

Certificate Number

PLS 12797

Date of Survey

OCTOBER 2, 2024

SURVEY NO. 9319A

Note: No allowable will be assigned to this completion until all interests have been consolidated or a non-standard unit has been approved by the division.

This grid represents a standard section. You may superimpose a non-standard section, or larger area, over this grid. Operators must outline the dedicated acreage in a red box, clearly show the well surface location and bottom hole location, if it is directionally drilled, with the dimensions from the section lines in the cardinal directions. If this is a horizontal wellbore show on this plat the location of the First Take Point and Last Take Point, and the point within the Completed interval (other than the First Take Point or Last Take Point) that is closest to any outer boundary of the tract.

Surveyors shall use the latest United States government survey or dependent resurvey. Well locations will be in reference to the New Mexico Principal Meridian. If the land is not surveyed, contact the OCD Engineering Bureau. Independent subdivision surveys will not be acceptable.

VAN DOO DAH 33 28 FED COM 711H
EL. = 3315.8

GEODETIC COORDINATES
NAD 83 NMSP EAST
SURFACE LOCATION
200' FSL, 615' FWL
N.=393506.38
E.=741616.52
LAT.=32.0801786°N
LONG.=103.6866898°W

KICK OFF POINT
98' FSL, 586' FWL
N.=393404.18
E.=741587.60
LAT.=32.0798981°N
LONG.=103.6867851°W

FIRST TAKE POINT
642' FSL, 519' FWL
N.=393947.62
E.=741519.63
LAT.=32.0813930°N
LONG.=103.6869941°W

LAST TAKE POINT
113' FNL, 365' FWL
N.=403723.86
E.=741303.30
LAT.=32.1082694°N
LONG.=103.6875035°W

BOTTOM OF HOLE
38' FNL, 365' FWL
N.=403798.79
E.=741303.08
LAT.=32.1084754°N
LONG.=103.6875027°W

PPP2
2636' FSL, 346' FWL
N.=395939.50
E.=741340.22
LAT.=32.0868713°N
LONG.=103.6875348°W

PPP3
0' FNL, 351' FWL
N.=398581.91
E.=741337.81
LAT.=32.0941347°N
LONG.=103.6874915°W

PPP4
2638' FSL, 346' FWL
N.=401219.37
E.=741312.74
LAT.=32.1013850°N
LONG.=103.6875214°W

CORNER COORDINATES TABLE
NAD 83 NMSP EAST

A - N.= 403829.87	E.= 740937.30
B - N.= 403882.79	E.= 743598.11
C - N.= 403912.78	E.= 746258.05
D - N.= 401272.46	E.= 746280.66
E - N.= 398632.65	E.= 746300.54
F - N.= 395993.26	E.= 746313.42
G - N.= 393347.47	E.= 746325.50
H - N.= 393323.87	E.= 743665.13
I - N.= 393301.16	E.= 741002.34
J - N.= 395935.76	E.= 740993.81
K - N.= 398579.22	E.= 740986.41
L - N.= 401215.68	E.= 740967.06
M - N.= 398599.50	E.= 743641.83

LEGEND

---	SECTION LINE
- - -	QUARTER LINE
---	LEASE LINE
---	WELL PATH

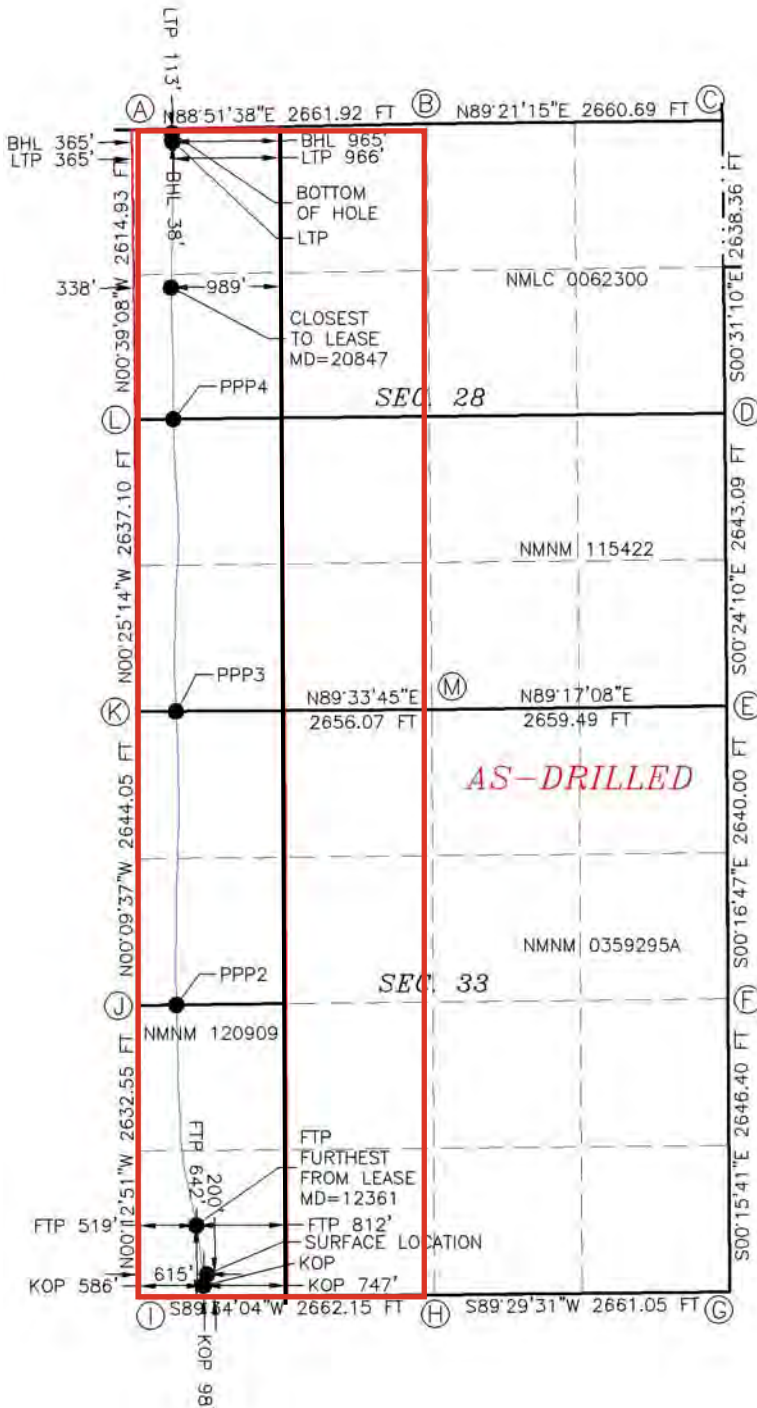

C-102 Submit Electronically Via OCD Permitting	State of New Mexico Energy, Minerals & Natural Resources Department OIL CONSERVATION DIVISION	Revised July 9, 2024	
		Submittal Type:	<input type="checkbox"/> Initial Submittal
			<input type="checkbox"/> Amended Report
		<input checked="" type="checkbox"/> As Drilled	

WELL LOCATION INFORMATION

API Number 30-025-51618	Pool Code 98270	Pool Name WC-025 G-08 S253216D; UPPER WOLFCAMP [98270]
Property Code 331685	Property Name VAN DOO DAH 33 28 FED COM	Well Number 712H
OGRID No. 6137	Operator Name DEVON ENERGY PRODUCTION COMPANY, L.P.	Ground Level Elevation 3316.4
Surface Owner: <input type="checkbox"/> State <input type="checkbox"/> Fee <input type="checkbox"/> Tribal <input checked="" type="checkbox"/> Federal		Mineral Owner: <input type="checkbox"/> State <input type="checkbox"/> Fee <input type="checkbox"/> Tribal <input checked="" type="checkbox"/> Federal

Surface Location

UL N	Section 33	Township 25 S	Range 32 E	Lot	Ft. from N/S 200 SOUTH	Ft. from E/W 2065 WEST	Latitude 32.0801885°N	Longitude 103.6820094°W	County LEA
------	------------	---------------	------------	-----	------------------------	------------------------	-----------------------	-------------------------	------------

Bottom Hole Location

UL C	Section 28	Township 25 S	Range 32 E	Lot	Ft. from N/S 47 NORTH	Ft. from E/W 1721 WEST	Latitude 32.1085036°N	Longitude 103.6831268°W	County LEA
------	------------	---------------	------------	-----	-----------------------	------------------------	-----------------------	-------------------------	------------

Dedicated Acres 640	Infill or Defining Well	Defining Well API	Overlapping Spacing Unit (Y/N)	Consolidation Code
Order Numbers.			Well setbacks are under Common Ownership: <input type="checkbox"/> Yes <input type="checkbox"/> No	

Kick Off Point (KOP)

UL N	Section 33	Township 25 S	Range 32 E	Lot	Ft. from N/S 48 SOUTH	Ft. from E/W 1872 WEST	Latitude 32.0797704°N	Longitude 103.6826325°W	County LEA
------	------------	---------------	------------	-----	-----------------------	------------------------	-----------------------	-------------------------	------------

First Take Point (FTP)

UL N	Section 33	Township 25 S	Range 32 E	Lot	Ft. from N/S 440 SOUTH	Ft. from E/W 1775 WEST	Latitude 32.0808467°N	Longitude 103.6829437°W	County LEA
------	------------	---------------	------------	-----	------------------------	------------------------	-----------------------	-------------------------	------------

Last Take Point (LTP)

UL C	Section 28	Township 25 S	Range 32 E	Lot	Ft. from N/S 123 NORTH	Ft. from E/W 1721 WEST	Latitude 32.1082949°N	Longitude 103.6831246°W	County LEA
------	------------	---------------	------------	-----	------------------------	------------------------	-----------------------	-------------------------	------------

Unitized Area or Area of Uniform Interest	Spacing Unit Type <input checked="" type="checkbox"/> Horizontal <input type="checkbox"/> Vertical	Ground Floor Elevation: N/A
-------------------------------------------	----------------------------------------------------------------------------------------------------	-----------------------------

OPERATOR CERTIFICATIONS

I hereby certify that the information contained herein is true and complete to the best of my knowledge and belief, and, if the well is a vertical or directional well, that this organization either owns a working interest or unleased mineral interest in the land including the proposed bottom hole location or has a right to drill this well at this location pursuant to a contract with an owner of a working interest run leased mineral interest, or to a voluntary pooling agreement or a compulsory pooling order here to fore entered by the division.

If this well is a horizontal well, I further certify that this organization has received the consent of at least one lessee or owner of a working interest or unleased mineral interest in each tract (in the target pool or formation) in which any part of the well's completed interval will be located or obtained a compulsory pooling order from the division.

Signature Date 10/14/2024

Chelsey Green
Printed Name

chelsey.green@dvn.com
Email Address

SURVEYOR CERTIFICATIONS

I hereby certify that the well location shown on this plat was plotted from field notes of actual surveys made by me or under my supervision, and that the same is true and correct to the best of my belief.



Signature and Seal of Professional Surveyor
FILIMON F. JARAMILLO

Certificate Number

PLS 12797

Date of Survey

OCTOBER 2, 2024

SURVEY NO. 9320A

Note: No allowable will be assigned to this completion until all interests have been consolidated or a non-standard unit has been approved by the division.

This grid represents a standard section. You may superimpose a non-standard section, or larger area, over this grid. Operators must outline the dedicated acreage in a red box, clearly show the well surface location and bottom hole location, if it is directionally drilled, with the dimensions from the section lines in the cardinal directions. If this is a horizontal wellbore show on this plat the location of the First Take Point and Last Take Point, and the point within the Completed interval (other than the First Take Point or Last Take Point) that is closest to any outer boundary of the tract.

Surveyors shall use the latest United States government survey or dependent resurvey. Well locations will be in reference to the New Mexico Principal Meridian. If the land is not surveyed, contact the OCD Engineering Bureau. Independent subdivision surveys will not be acceptable.

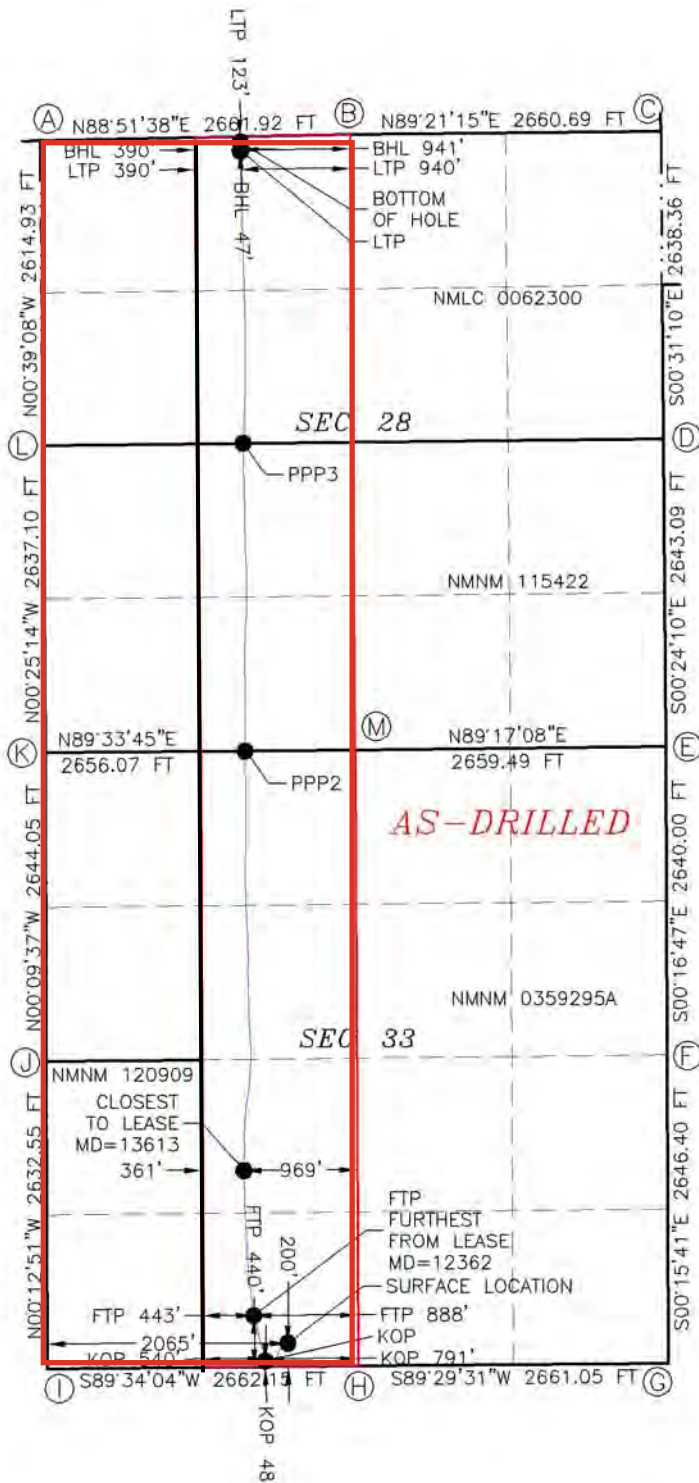

VAN DOO DAH 33 28 FED COM 712H
EL. = 3316.4

GEODETIC COORDINATES
NAD 83 NMSP EAST
SURFACE LOCATION
200' FSL, 2065' FWL
N.=393518.71
E.=743066.15
LAT.=32.0801885°N
LONG.=103.6820094°W

KICK OFF POINT
48' FSL, 1872' FWL
N.=393365.44
E.=742874.05
LAT.=32.0797704°N
LONG.=103.6826325°W

FIRST TAKE POINT
440' FSL, 1775' FWL
N.=393756.43
E.=742775.31
LAT.=32.0808467°N
LONG.=103.6829437°W

LAST TAKE POINT
123' FNL, 1721' FWL
N.=403741.27
E.=742659.07
LAT.=32.1082949°N
LONG.=103.6831246°W

BOTTOM OF HOLE
47' FNL, 1721' FWL
N.=403817.22
E.=742657.95
LAT.=32.1085036°N
LONG.=103.6831268°W

PPP2
0' FNL, 1713' FWL
N.=398592.30
E.=742698.91
LAT.=32.0941408°N
LONG.=103.6830962°W

PPP3
2642' FSL, 1715' FWL
N.=401234.00
E.=742681.96
LAT.=32.1014026°N
LONG.=103.6830995°W

CORNER COORDINATES TABLE
NAD 83 NMSP EAST

A - N.= 403829.87	E.= 740937.30
B - N.= 403882.79	E.= 743598.11
C - N.= 403912.78	E.= 746258.05
D - N.= 401272.46	E.= 746280.66
E - N.= 398632.65	E.= 746300.54
F - N.= 395993.26	E.= 746313.42
G - N.= 393347.47	E.= 746325.50
H - N.= 393323.87	E.= 743665.13
I - N.= 393301.16	E.= 741002.34
J - N.= 395935.76	E.= 740993.81
K - N.= 398579.22	E.= 740986.41
L - N.= 401215.68	E.= 740967.06
M - N.= 398599.50	E.= 743641.83

LEGEND

---	SECTION LINE
---	QUARTER LINE
---	LEASE LINE
---	WELL PATH

C-102 Submit Electronically Via OCD Permitting	State of New Mexico Energy, Minerals & Natural Resources Department OIL CONSERVATION DIVISION	Revised July 9, 2024	
		Submittal Type:	<input type="checkbox"/> Initial Submittal
			<input type="checkbox"/> Amended Report
			<input checked="" type="checkbox"/> As Drilled

WELL LOCATION INFORMATION

API Number 30-025-51619	Pool Code 98270	Pool Name WC-025 G-08 S253216D; UPPER WOLFCAMP [98270]
Property Code 331685	Property Name VAN DOO DAH 33 28 FED COM	Well Number 731H
OGRID No. 6137	Operator Name DEVON ENERGY PRODUCTION COMPANY, L.P.	Ground Level Elevation 3316.1
Surface Owner: <input type="checkbox"/> State <input type="checkbox"/> Fee <input type="checkbox"/> Tribal <input checked="" type="checkbox"/> Federal		Mineral Owner: <input type="checkbox"/> State <input type="checkbox"/> Fee <input type="checkbox"/> Tribal <input checked="" type="checkbox"/> Federal

Surface Location

UL M	Section 33	Township 25 S	Range 32 E	Lot	Ft. from N/S 200 SOUTH	Ft. from E/W 675 WEST	Latitude 32.0801789°N	Longitude 103.6864959°W	County LEA
------	------------	---------------	------------	-----	------------------------	-----------------------	-----------------------	-------------------------	------------

Bottom Hole Location

UL D	Section 28	Township 25 S	Range 32 E	Lot	Ft. from N/S 43 NORTH	Ft. from E/W 954 WEST	Latitude 32.1084839°N	Longitude 103.6856039°W	County LEA
------	------------	---------------	------------	-----	-----------------------	-----------------------	-----------------------	-------------------------	------------

Dedicated Acres 640	Infill or Defining Well	Defining Well API	Overlapping Spacing Unit (Y/N)	Consolidation Code
Order Numbers.			Well setbacks are under Common Ownership: <input type="checkbox"/> Yes <input type="checkbox"/> No	

Kick Off Point (KOP)

UL M	Section 33	Township 25 S	Range 32 E	Lot	Ft. from N/S 109 SOUTH	Ft. from E/W 944 WEST	Latitude 32.0799316°N	Longitude 103.6856294°W	County LEA
------	------------	---------------	------------	-----	------------------------	-----------------------	-----------------------	-------------------------	------------

First Take Point (FTP)

UL M	Section 33	Township 25 S	Range 32 E	Lot	Ft. from N/S 633 SOUTH	Ft. from E/W 918 WEST	Latitude 32.0813712°N	Longitude 103.6857072°W	County LEA
------	------------	---------------	------------	-----	------------------------	-----------------------	-----------------------	-------------------------	------------

Last Take Point (LTP)

UL D	Section 28	Township 25 S	Range 32 E	Lot	Ft. from N/S 116 NORTH	Ft. from E/W 958 WEST	Latitude 32.1082839°N	Longitude 103.6855869°W	County LEA
------	------------	---------------	------------	-----	------------------------	-----------------------	-----------------------	-------------------------	------------

Unitized Area or Area of Uniform Interest	Spacing Unit Type <input checked="" type="checkbox"/> Horizontal <input type="checkbox"/> Vertical	Ground Floor Elevation: N/A
-------------------------------------------	----------------------------------------------------------------------------------------------------	-----------------------------

OPERATOR CERTIFICATIONS

I hereby certify that the information contained herein is true and complete to the best of my knowledge and belief, and, if the well is a vertical or directional well, that this organization either owns a working interest or unleased mineral interest in the land including the proposed bottom hole location or has a right to drill this well at this location pursuant to a contract with an owner of a working interest run leased mineral interest, or to a voluntary pooling agreement or a compulsory pooling order here to fore entered by the division.

If this well is a horizontal well, I further certify that this organization has received the consent of at least one lessee or owner of a working interest or unleased mineral interest in each tract (in the target pool or formation) in which any part of the well's completed interval will be located or obtained a compulsory pooling order from the division.

Signature

10/14/2024
Date

Chelsey Green

Printed Name

chelsey.green@dvn.com

Email Address

SURVEYOR CERTIFICATIONS

I hereby certify that the well location shown on this plat was plotted from field notes of actual surveys made by me or under my supervision, and that the same is true and correct to the best of my belief.

Signature and Seal of Professional Surveyor

FILIMON F. JARAMILLO

Certificate Number

PLS 12797

Date of Survey

OCTOBER 2, 2024

SURVEY NO. 9321

Note: No allowable will be assigned to this completion until all interests have been consolidated or a non-standard unit has been approved by the division.

This grid represents a standard section. You may superimpose a non-standard section, or larger area, over this grid. Operators must outline the dedicated acreage in a red box, clearly show the well surface location and bottom hole location, if it is directionally drilled, with the dimensions from the section lines in the cardinal directions. If this is a horizontal wellbore show on this plat the location of the First Take Point and Last Take Point, and the point within the Completed interval (other than the First Take Point or Last Take Point) that is closest to any outer boundary of the tract.

Surveyors shall use the latest United States government survey or dependent resurvey. Well locations will be in reference to the New Mexico Principal Meridian. If the land is not surveyed, contact the OCD Engineering Bureau. Independent subdivision surveys will not be acceptable.

VAN DOO DAH 33 28 FED COM 731H
EL. = 3316.1

GEODETIC COORDINATES
NAD 83 NMSP EAST
SURFACE LOCATION
200' FSL, 675' FWL
N.=393506.86
E.=741676.58
LAT.=32.0801789°N
LONG.=103.6864959°W

KICK OFF POINT
109' FSL, 944' FWL
N.=393418.49
E.=741945.49
LAT.=32.0799316°N
LONG.=103.6856294°W

FIRST TAKE POINT
633' FSL, 918' FWL
N.=393942.05
E.=741918.24
LAT.=32.0813712°N
LONG.=103.6857072°W

LAST TAKE POINT
116' FNL, 958' FWL
N.=403732.71
E.=741896.70
LAT.=32.1082839°N
LONG.=103.6855869°W

BOTTOM OF HOLE
43' FNL, 954' FWL
N.=403805.43
E.=741890.99
LAT.=32.1084839°N
LONG.=103.6856039°W

PPP2
2637' FSL, 956' FWL
N.=395946.09
E.=741949.79
LAT.=32.0868793°N
LONG.=103.6855665°W

PPP3
0' FNL, 972' FWL
N.=398586.64
E.=741958.06
LAT.=32.0941375°N
LONG.=103.6854886°W

PPP4
2640' FSL, 971' FWL
N.=401226.05
E.=741937.64
LAT.=32.1013930°N
LONG.=103.6855033°W

CORNER COORDINATES TABLE
NAD 83 NMSP EAST

A - N.= 403829.87	E.= 740937.30
B - N.= 403882.79	E.= 743598.11
C - N.= 403912.78	E.= 746258.05
D - N.= 401272.46	E.= 746280.66
E - N.= 398632.65	E.= 746300.54
F - N.= 395993.26	E.= 746313.42
G - N.= 393347.47	E.= 746325.50
H - N.= 393323.87	E.= 743665.13
I - N.= 393301.16	E.= 741002.34
J - N.= 395935.76	E.= 740993.81
K - N.= 398579.22	E.= 740986.41
L - N.= 401215.68	E.= 740967.06
M - N.= 398599.50	E.= 743641.83

LEGEND

-----	SECTION LINE
-----	QUARTER LINE
-----	LEASE LINE
-----	WELL PATH

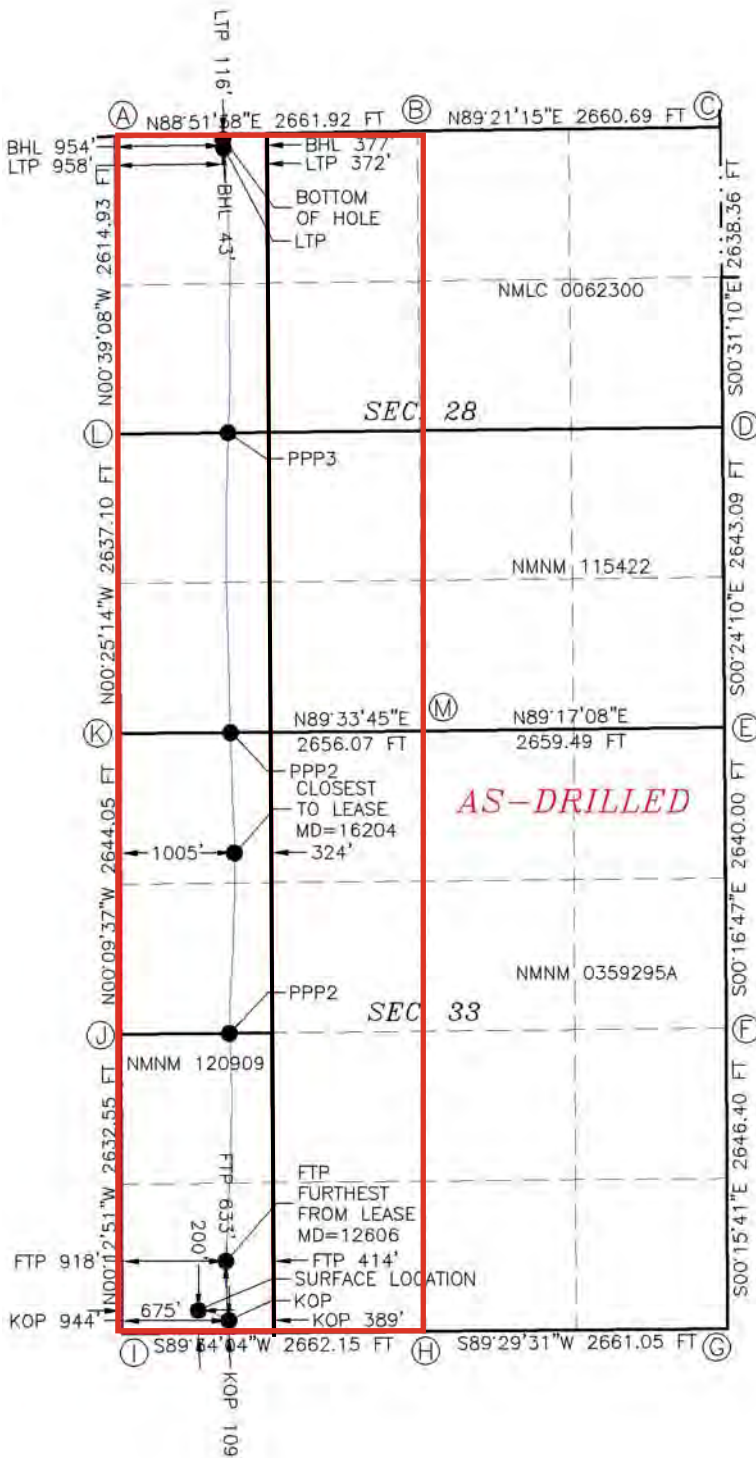

C-102 Submit Electronically Via OCD Permitting	State of New Mexico Energy, Minerals & Natural Resources Department OIL CONSERVATION DIVISION	Revised July 9, 2024	
		Submittal Type:	<input type="checkbox"/> Initial Submittal
			<input type="checkbox"/> Amended Report
			<input checked="" type="checkbox"/> As Drilled

WELL LOCATION INFORMATION

API Number 30-025-51620	Pool Code 98270	Pool Name WC-025 G-08 S253216D; UPPER WOLFCAMP [98270]
Property Code 331685	Property Name VAN DOO DAH 33 28 FED COM	Well Number 732H
OGRID No. 6137	Operator Name DEVON ENERGY PRODUCTION COMPANY, L.P.	Ground Level Elevation 3315.8
Surface Owner: <input type="checkbox"/> State <input type="checkbox"/> Fee <input type="checkbox"/> Tribal <input checked="" type="checkbox"/> Federal		Mineral Owner: <input type="checkbox"/> State <input type="checkbox"/> Fee <input type="checkbox"/> Tribal <input checked="" type="checkbox"/> Federal

Surface Location

UL N	Section 33	Township 25 S	Range 32 E	Lot	Ft. from N/S 200 SOUTH	Ft. from E/W 2125 WEST	Latitude 32.0801888°N	Longitude 103.6818155°W	County LEA
------	------------	---------------	------------	-----	------------------------	------------------------	-----------------------	-------------------------	------------

Bottom Hole Location

UL C	Section 28	Township 25 S	Range 32 E	Lot	Ft. from N/S 30 NORTH	Ft. from E/W 2284 WEST	Latitude 32.1085708°N	Longitude 103.6813081°W	County LEA
------	------------	---------------	------------	-----	-----------------------	------------------------	-----------------------	-------------------------	------------

Dedicated Acres 640	Infill or Defining Well	Defining Well API	Overlapping Spacing Unit (Y/N)	Consolidation Code
Order Numbers.			Well setbacks are under Common Ownership: <input type="checkbox"/> Yes <input type="checkbox"/> No	

Kick Off Point (KOP)

UL N	Section 33	Township 25 S	Range 32 E	Lot	Ft. from N/S 61 SOUTH	Ft. from E/W 2242 WEST	Latitude 32.0798074°N	Longitude 103.6814403°W	County LEA
------	------------	---------------	------------	-----	-----------------------	------------------------	-----------------------	-------------------------	------------

First Take Point (FTP)

UL N	Section 33	Township 25 S	Range 32 E	Lot	Ft. from N/S 103 SOUTH	Ft. from E/W 2254 WEST	Latitude 32.0803939°N	Longitude 103.6813976°W	County LEA
------	------------	---------------	------------	-----	------------------------	------------------------	-----------------------	-------------------------	------------

Last Take Point (LTP)

UL C	Section 28	Township 25 S	Range 32 E	Lot	Ft. from N/S 103 NORTH	Ft. from E/W 2285 WEST	Latitude 32.1083704°N	Longitude 103.6813040°W	County LEA
------	------------	---------------	------------	-----	------------------------	------------------------	-----------------------	-------------------------	------------

Unitized Area or Area of Uniform Interest	Spacing Unit Type <input checked="" type="checkbox"/> Horizontal <input type="checkbox"/> Vertical	Ground Floor Elevation: N/A
-------------------------------------------	----------------------------------------------------------------------------------------------------	-----------------------------

OPERATOR CERTIFICATIONS

I hereby certify that the information contained herein is true and complete to the best of my knowledge and belief, and, if the well is a vertical or directional well, that this organization either owns a working interest or unleased mineral interest in the land including the proposed bottom hole location or has a right to drill this well at this location pursuant to a contract with an owner of a working interest run leased mineral interest, or to a voluntary pooling agreement or a compulsory pooling order here to fore entered by the division.

If this well is a horizontal well, I further certify that this organization has received the consent of at least one lessee or owner of a working interest or unleased mineral interest in each tract (in the target pool or formation) in which any part of the well's completed interval will be located or obtained a compulsory pooling order from the division.

Signature

10/14/2024
Date

Chelsey Green

Printed Name

chelsey.green@dvn.com

Email Address

SURVEYOR CERTIFICATIONS

I hereby certify that the well location shown on this plat was plotted from field notes of actual surveys made by me or under my supervision, and that the same is true and correct to the best of my belief.



Signature and Seal of Professional Surveyor
FILIMON F. JARAMILLO

Certificate Number

PLS 12797

Date of Survey

OCTOBER 2, 2024

SURVEY NO. 9322

Note: No allowable will be assigned to this completion until all interests have been consolidated or a non-standard unit has been approved by the division.

This grid represents a standard section. You may superimpose a non-standard section, or larger area, over this grid. Operators must outline the dedicated acreage in a red box, clearly show the well surface location and bottom hole location, if it is directionally drilled, with the dimensions from the section lines in the cardinal directions. If this is a horizontal wellbore show on this plat the location of the First Take Point and Last Take Point, and the point within the Completed interval (other than the First Take Point or Last Take Point) that is closest to any outer boundary of the tract.

Surveyors shall use the latest United States government survey or dependent resurvey. Well locations will be in reference to the New Mexico Principal Meridian. If the land is not surveyed, contact the OCD Engineering Bureau. Independent subdivision surveys will not be acceptable.

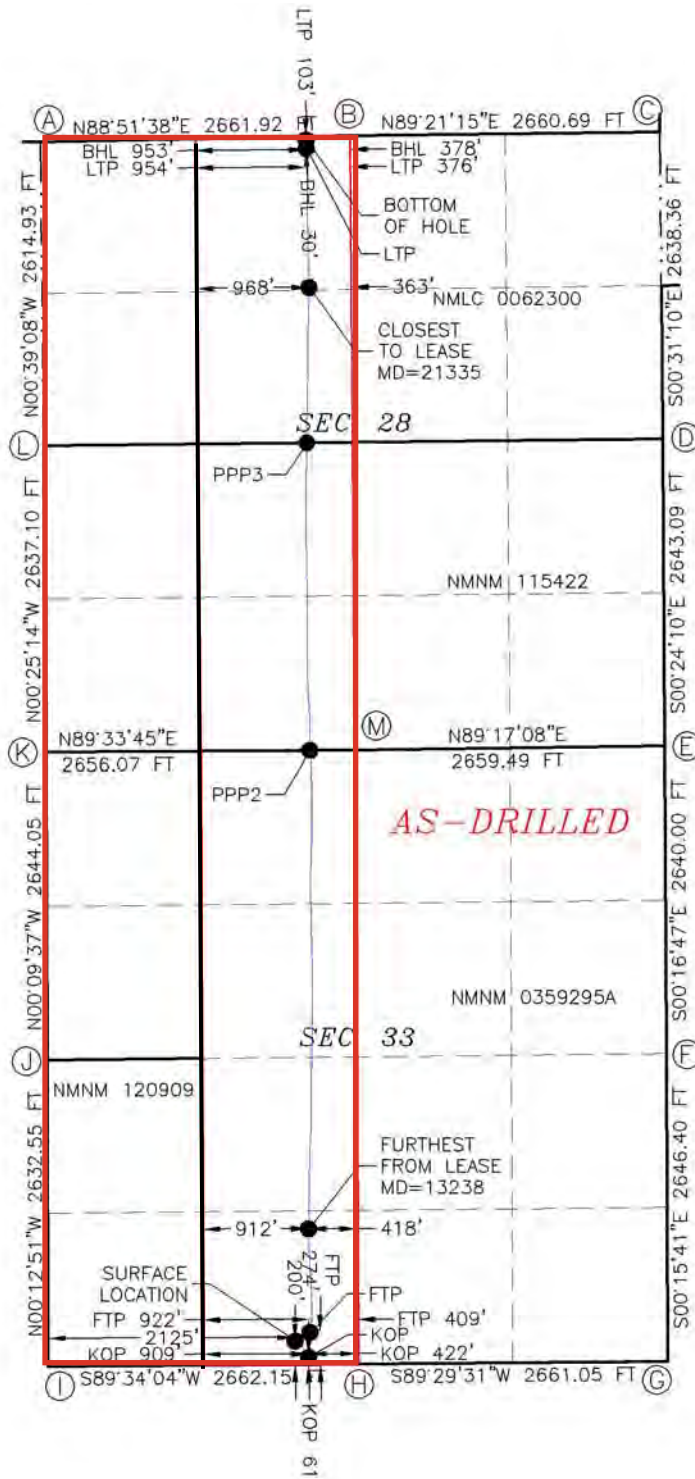

VAN DOO DAH 33 28 FED COM 732H
EL. = 3315.8

GEODETIC COORDINATES
NAD 83 NMSP EAST
SURFACE LOCATION
200' FSL, 2125' FWL
N.=393519.19
E.=743126.20
LAT.=32.0801888°N
LONG.=103.6818155°W

KICK OFF POINT
61' FSL, 2242' FWL
N.=393381.14
E.=743243.23
LAT.=32.0798074°N
LONG.=103.6814403°W

FIRST TAKE POINT
274' FSL, 2254' FWL
N.=393594.59
E.=743255.17
LAT.=32.0803939°N
LONG.=103.6813976°W

LAST TAKE POINT
103' FNL, 2285' FWL
N.=403772.14
E.=743222.63
LAT.=32.1083704°N
LONG.=103.6813040°W

BOTTOM OF HOLE
30' FNL, 2284' FWL
N.=403845.06
E.=743220.92
LAT.=32.1085708°N
LONG.=103.6813081°W

PPP2
0' FNL, 2269' FWL
N.=398596.54
E.=743254.57
LAT.=32.0941432°N
LONG.=103.6813019°W

PPP3
2644' FSL, 2260' FWL
N.=401239.82
E.=743226.45
LAT.=32.1014095°N
LONG.=103.6813411°W

CORNER COORDINATES TABLE
NAD 83 NMSP EAST

A - N.= 403829.87	E.= 740937.30
B - N.= 403882.79	E.= 743598.11
C - N.= 403912.78	E.= 746258.05
D - N.= 401272.46	E.= 746280.66
E - N.= 398632.65	E.= 746300.54
F - N.= 395993.26	E.= 746313.42
G - N.= 393347.47	E.= 746325.50
H - N.= 393323.87	E.= 743665.13
I - N.= 393301.16	E.= 741002.34
J - N.= 395935.76	E.= 740993.81
K - N.= 398579.22	E.= 740986.41
L - N.= 401215.68	E.= 740967.06
M - N.= 398599.50	E.= 743641.83

LEGEND

-----	SECTION LINE
-----	QUARTER LINE
-----	LEASE LINE
-----	WELL PATH



Devon Energy Corporation
333 W. Sheridan Avenue
Oklahoma City, OK 73102

405 228 2448 Phone
www.devonenergy.com

June 1, 2024

Mr. Leonard Lowe
New Mexico Oil Conservation Division
1220 South Francis Drive
Santa Fe, New Mexico 87505

RE: Application for Non-standard Spacing Unit
Engineering Statement
Devon Energy Production Company, L.P.
Van Doo Dah 33-28 Fed Com 621H, 622H, 711H, 712H, 731H, & 732H
(the "Van Doo Dah Wells")
The W/2 of Sections 28 and 33
Township 25 South, Range 32 East, NMPPM ("Unit")
Lea County, New Mexico

Dear Mr. Lowe:

Devon Energy Production Company, L.P. ("Devon") respectfully requests administrative approval of a non-standard spacing unit for the Van Doo Dah Wells referenced above. The wells are in the WC-025 G-08 S253216D; Upper Wolfcamp Pool (Pool Code 98270).

The Van Doo Dah Wells are currently dedicated to two standard 320-acre spacing units covering the W/2W/2 and the E/2W/2 of Sections 28 and 33. The 621H, 711H, & 731H wells have been drilled and are producing from a spacing unit covering the W/2W/2. The 622H, 712H, & 732H well have also been drilled and are producing from a spacing unit covering the E/2W/2. The proposed non-standard spacing ("NSP") unit would consolidate the aforementioned spacing units by creating one spacing unit comprising the W/2 of Sections 28 and 33, to which the Van Doo Dah Wells would be dedicated.

Having a non-standard spacing unit would avoid economic waste by eliminating the unnecessary duplication of production facilities, thus optimizing revenue to the owners from production. In addition, important environmental benefits would be achieved by reducing the impact on surface area and eliminating emissions into the air that would otherwise result from having separate facilities.

Furthermore, it should also be noted that although the Upper Wolfcamp Pool technically is an oil pool, its GOR leans toward the threshold point on the GOR spectrum where an oil pool becomes a gas pool because the hydrocarbons in the Upper Wolfcamp Pool, albeit oil, do show some gas-like characteristics similar to the adjacent Lower Wolfcamp Pool, which is designated

EXHIBIT
B

as a gas pool. Consequently, optimal production of the NSP unit would be achieved as these gas-like characteristics of the hydrocarbons would be accounted for by the larger NSP unit.

For these and other reasons, the BLM has been encouraging Devon to pursue Communitization Agreements that cover larger areas and approval of the non-standard unit would satisfy this preference for the federal lands involved.

Devon has the responsibility to be a prudent operator, and accordingly, we are requesting approval of the non-standard location in order optimize production, prevent waste, protect correlative rights, and reduce the environmental impact.

Sincerely,
John Dwyer, Reservoir Engineer

John Dwyer

Van Doo Dah 33-28 Fed Com Area

Applicable Standard Horizontal Spacing Unit

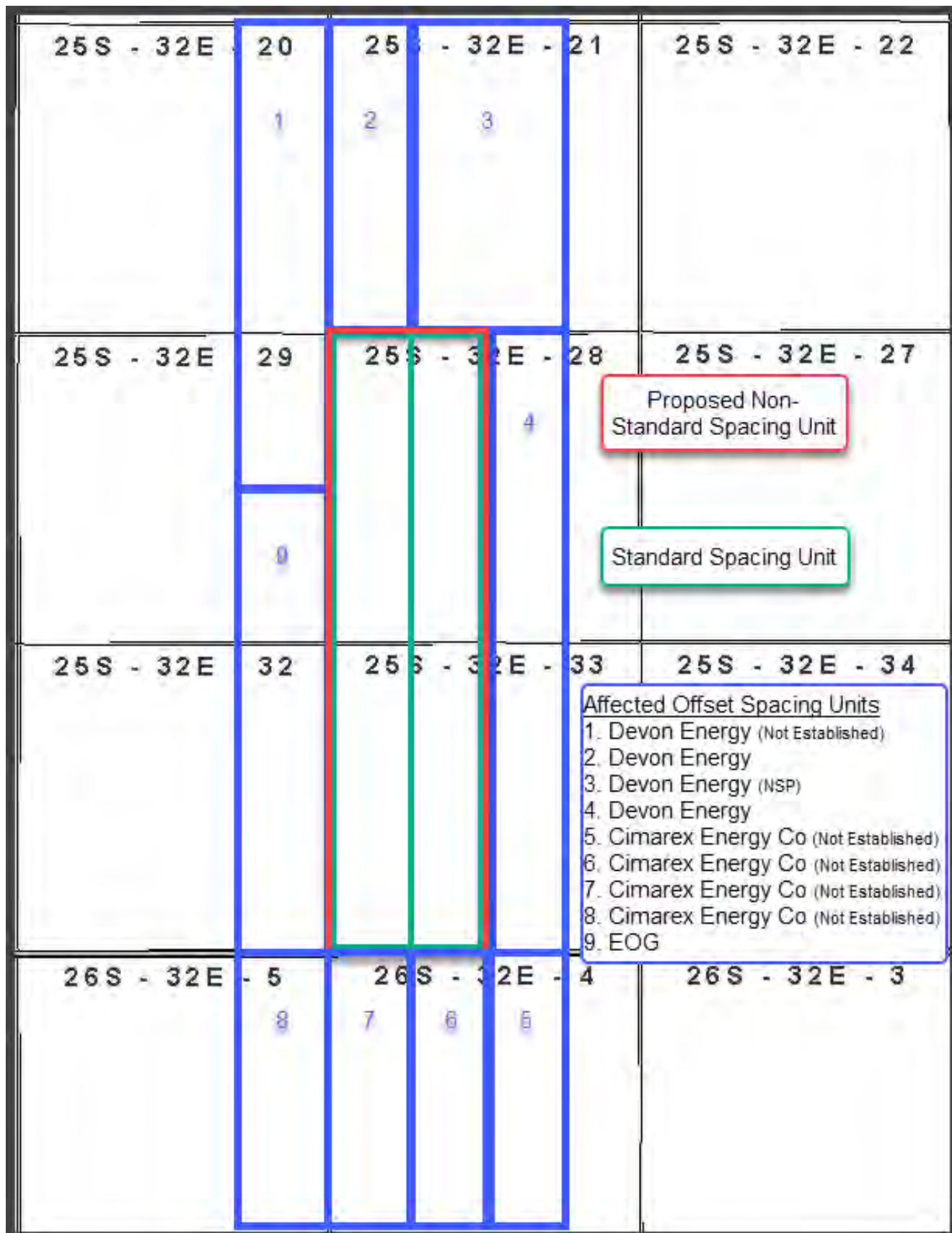

EXHIBIT
C

USPS Article Number	Date Mailed	Name 1	Name 2	Address 1	Address 2	City	State	Zip
9314869904300127541824	10/18/24	Pride Energy Co.	Attn: Matt Pride	PO Box 701950		Tulsa	OK	74170
9314869904300127541831	10/18/24	H 6 Holdings LLC		2300 N L St.		Midland	TX	79705
9314869904300127541848	10/18/24	LHAH Properties LLC		P.O. Box 1348		Fort Worth	TX	76101
9314869904300127541855	10/18/24	Hanley Petroleum LLC		P.O. Box 1348		Fort Worth	TX	76101
9314869904300127541862	10/18/24	Marvos Oil Company		P.O. Box 50820		Midland	TX	79710
9314869904300127541879	10/18/24	TBO Oil & Gas LLC		P.O. Box 10502		Midland	TX	79702
9314869904300127541886	10/18/24	Stillwater Investments		6403 Sequoia Dr.		Midland	TX	79707
9314869904300127541893	10/18/24	Coterra Energy Inc.	C/O of Cimarex Energy Co. - Bella Sikes (Landman)	600 Marienfeld St.	Suite 600	Midland	TX	79701
9314869904300127541909	10/18/24	COG Production LLC		One Concho Center	600 W. Illinois Ave.	Midland	TX	79701
9314869904300127541916	10/18/24	Bureau of Land Management		620 E. Greene Street		Carlsbad	NM	88220-6292
9314869904300127541923	10/18/24	EOG Resources, Inc.		PO Box 4362		Houston	TX	77210
9314869904300127541930	10/18/24	New Mexico State Land Office		PO Box 1148		Santa Fe	NM	87504





For the Pursuit of Energy

ABADIE | SCHILL PC

Colorado	New Mexico
Louisiana	Texas
Nebraska	Kansas
Montana	Wyoming
Oklahoma	California
	North Dakota

October 18, 2024

**VIA CERTIFIED MAIL
RETURN RECEIPT REQUESTED**

**NOTICE TO AFFECTED PERSONS/PARTIES
RE: APPLICATIONS FOR ADMINISTRATIVE APPROVAL OF NONSTANDARD
SPACING AND PRORATION UNIT**

Re: Application of Devon Energy Production Company, L.P., for administrative approval of a nonstandard spacing and proration unit for its Van Doo Dah 33-28 Fed Com 621H, 622H, 711H, 712H, 731H and 732H Wells, in the Wolfcamp formation underlying the W/2 of Sections 33 and 28, Township 25 South, Range 32 East, NMPM, Lea County, New Mexico.

To the Parties/Persons this may concern:

Enclosed in this notice is a copy of the above-referenced application filed with the New Mexico Oil Conservation Division.

You are being notified in your capacity as a person or party in an adjoining tract or unit pursuant to our request for approval of a nonstandard spacing and proration unit. This is the second notice for the above-referenced application which has been refiled out of an abundance of caution due to unanticipated delays relating to the original application.

Any objections that you have to this application must be filed in writing with the New Mexico Oil Conservation Division, 1220 South St. Francis Drive, Santa Fe, New Mexico 87505, within twenty (20) days from the date the Division receives the applications filed for administrative approval. This Application would have been filed with, and received by, the Division either on the date of this letter as referenced above, or no later than two (2) days after the date referenced above. Email correspondence for this matter, including confirmation of the date the Division received the application, can be sent to the Division at OCD.Engineer@emnrd.nm.gov.

If you have any questions concerning this application, please contact:

Ryan Cloer
Landman
Devon Energy Production Company, L.P.

abadieschill.com

214 McKenzie Street, Santa Fe, New Mexico, 87501

O : 970.385.4401 • F : 970.385.4901

(405) 228-2448
Ryan.Cloer@dvn.com

If you have no objections to this application, please sign the waiver as indicated below and return the original to the address listed on this letterhead. Your assistance and cooperation in this matter are appreciated.

Sincerely,

A handwritten signature in black ink, appearing to read 'Darin C. Savage', written over a horizontal line.

Darin C. Savage

Attorney for Devon Energy
Production Company, L.P.

Waiver

_____ hereby waives objection to the above referenced Application of Devon Energy Production Company, L.P., for administrative approval of a nonstandard spacing and proration unit for its Van Doo Dah 33-28 Fed Com 621H, 622H, 711H, 712H, 731H and 732H Wells, in the Wolfcamp formation underlying the W/2 of Sections 33 and 28, Township 25 South, Range 32 East, NMPM, Lea County, New Mexico.

Dated: _____

Signature: _____

Sante Fe Main Office
Phone: (505) 476-3441

General Information
Phone: (505) 629-6116

Online Phone Directory
<https://www.emnrd.nm.gov/oed/contact-us>

State of New Mexico
Energy, Minerals and Natural Resources
Oil Conservation Division
1220 S. St Francis Dr.
Santa Fe, NM 87505

CONDITIONS

Action 393884

CONDITIONS

Operator: DEVON ENERGY PRODUCTION COMPANY, LP 333 West Sheridan Ave. Oklahoma City, OK 73102	OGRID: 6137
	Action Number: 393884
	Action Type: [UF-NSP] Non-Standard Proration (NSP)

CONDITIONS

Created By	Condition	Condition Date
llowe	None	10/21/2024