

Action ID NO. 396181

NSP - 2232

Revised March 23, 2017

RECEIVED: 10/28/24	REVIEWER:	TYPE:	APP NO: pLEL2430430581
---------------------------	-----------	-------	-------------------------------

ABOVE THIS TABLE FOR OCD DIVISION USE ONLY

NEW MEXICO OIL CONSERVATION DIVISION
 - Geological & Engineering Bureau -
 1220 South St. Francis Drive, Santa Fe, NM 87505

**ADMINISTRATIVE APPLICATION CHECKLIST**

THIS CHECKLIST IS MANDATORY FOR ALL ADMINISTRATIVE APPLICATIONS FOR EXCEPTIONS TO DIVISION RULES AND REGULATIONS WHICH REQUIRE PROCESSING AT THE DIVISION LEVEL IN SANTA FE

Applicant: Mewbourne Oil Company**OGRID Number:** 14744**Well Name:** Salado Draw 9 Fed Com #561H & #563H**API:** 30-015-Pending/30-015-Pending**Pool:** Bradley; Bone Spring**Pool Code:** 7280

SUBMIT ACCURATE AND COMPLETE INFORMATION REQUIRED TO PROCESS THE TYPE OF APPLICATION INDICATED BELOW

1) **TYPE OF APPLICATION:** Check those which apply for [A]

A. Location – Spacing Unit – Simultaneous Dedication

☐ NSL☐ NSP (PROJECT AREA)☒ NSP (PRORATION UNIT)☐ SD

B. Check one only for [I] or [II]

[I] Commingling – Storage – Measurement

☐ DHC☐ CTB☐ PLC☐ PC☐ OLS☐ OLM

[II] Injection – Disposal – Pressure Increase – Enhanced Oil Recovery

☐ WFX☐ PMX☐ SWD☐ IPI☐ EOR☐ PPR2) **NOTIFICATION REQUIRED TO:** Check those which apply.A. ☒ Offset operators or lease holdersB. ☐ Royalty, overriding royalty owners, revenue ownersC. ☐ Application requires published noticeD. ☐ Notification and/or concurrent approval by SLOE. ☒ Notification and/or concurrent approval by BLMF. ☐ Surface ownerG. ☒ For all of the above, proof of notification or publication is attached, and/or,H. ☐ No notice required**FOR OCD ONLY**☐ Notice Complete☐ Application
Content
Complete

3) **CERTIFICATION:** I hereby certify that the information submitted with this application for administrative approval is **accurate** and **complete** to the best of my knowledge. I also understand that **no action** will be taken on this application until the required information and notifications are submitted to the Division.

Note: Statement must be completed by an individual with managerial and/or supervisory capacity.

Joshua Anderson

Print or Type Name

Signature

10/25/2024

Date

432-682-3715

Phone Number

janderson@mewbourne.com

e-mail Address

MEWBOURNE OIL COMPANY
500 WEST TEXAS AVENUE, SUITE 1020
MIDLAND, TEXAS 79701-4279

TELEPHONE (432) 682-3715

October 25, 2024

Via Certified Mail

New Mexico Oil Conservation Division
1220 S. St. Francis Drive
Santa Fe, New Mexico 87505
Attn: Mr. Leonard Lowe
Division Director

Re: Application for Non Standard Proration Unit
Salado Draw 9 Fed Com #561H
API No. 30-015-Pending
Surface Location: 345 FNL & 1400 FWL (Unit C) (Sec. 9)
Proposed First Perf: 100 FNL & 500 FWL (Unit M) (Sec. 9)
Bottomhole Location: 100 FSL & 500 FWL (Unit M) (Sec. 9)
Proposed Last Perf: 100 FSL & 500 FWL (Unit M) (Sec. 9)
Salado Draw 9 Fed Com #563H
API No. 30-015-Pending
Surface Location: 345 FNL & 1440 FWL (Unit C) (Sec. 9)
Proposed First Perf: 100 FNL & 1760 FWL (Unit N) (Sec. 9)
Bottomhole Location: 100 FSL & 1760 FWL (Unit N) (Sec. 9)
Proposed Last Perf: 100 FSL & 1760 FWL (Unit N) (Sec. 9)
Sections 9, T-26-S, R-33-E, NMPPM
Lea County, New Mexico

Dear Mr. Lowe:

Pursuant to Division Rule 19.15.16.15(B)(5), Mewbourne Oil Company ("Mewbourne") respectfully requests administrative approval of a non-standard proration unit for its proposed Salado Draw 9 wells listed above. These wells will be drilled as horizontal oil wells in the Bradley Bone Spring (Oil) Pool (7280). The current spacing units are 160 acre units, made up of 40 acre building blocks for the pool rules. Mewbourne is seeking an expanded 320 acre unit.

The Salado Draw 9 Fed Com #561H and #563H will be dedicated to a standard 320-acre oil spacing and proration unit comprising all of Section 9. There are currently no other existing Bone Spring Oil wells producing from within the proposed spacing unit.

The non-standard proration unit is necessary in order to maximize the recovery of oil and gas reserves from the Bone Spring formation underlying all of Section 9.

The affected offset acreage comprises the SE/4SE/4 of Section 5, NE/4NE/4 of Section 17, S/2SW/4 & SW/4SE/4 of Section 4, N/2NW/4 & NW/4NE/4 of Section 16, E/2E/2 of Section 8, and the W/2W/2 of Section 9 all in T26S-R33E, Lea County, New Mexico. There is currently Bone Spring production within the offset acreage. Consequently, notice of this application is being provided to all parties listed on the attached list of affected parties.

Attached are the Form C-102s showing the surface, first take point, and bottomhole locations for the Salado Draw 9 Fed Com #561H and #563H. Also, attached is a map showing the affected offset acreage, a horizontal well plan, notice list and offset notice letter.

Mewbourne is seeking approval of this NSP to eliminate the need for separate production facilities and additional administrative approvals. Therefore, reducing waste while protecting correlative rights within the referenced horizontal spacing unit.

Notice by certified mail, return receipt requested, has been given to the affected parties listed in the notification list attached.

Thank you for your consideration of this application. Should you have any questions regarding the above, please email me at janderson@mewbourne.com or call me at (432) 682-3715.

Sincerely,

MEWBOURNE OIL COMPANY

A handwritten signature in blue ink, appearing to read "Josh Anderson", with a long horizontal flourish extending to the right.

Josh Anderson, RPL
Landman

Xc: OCD-Hobbs

MEWBOURNE OIL COMPANY
500 WEST TEXAS AVENUE, SUITE 1020
MIDLAND, TEXAS 79701-4279

TELEPHONE (432) 682-3715

September 24, 2024

Via Certified Mail

Affected Parties (See Attached List)

Re: Application for Non Standard Proration Unit
Salado Draw 9 Fed Com #561H
API No. 30-015-Pending
Surface Location: 345 FNL & 1400 FWL (Unit C) (Sec. 9)
Proposed First Perf: 100 FNL & 500 FWL (Unit M) (Sec. 9)
Bottomhole Location: 100 FSL & 500 FWL (Unit M) (Sec. 9)
Proposed Last Perf: 100 FSL & 500 FWL (Unit M) (Sec. 9)
Salado Draw 9 Fed Com #563H
API No. 30-015-Pending
Surface Location: 345 FNL & 1440 FWL (Unit C) (Sec. 9)
Proposed First Perf: 100 FNL & 1760 FWL (Unit N) (Sec. 9)
Bottomhole Location: 100 FSL & 1760 FWL (Unit N) (Sec. 9)
Proposed Last Perf: 100 FSL & 1760 FWL (Unit N) (Sec. 9)

To Whom It May Concern:

Enclosed is a copy of Mewbourne Oil Company's (MOC) Application for Non-Standard Proration Unit for the Salado Draw 9 Fed Com #561H and #563H wells in Section 9, T-26-S, R-33-E, Lea County, New Mexico. You are being sent a copy of this Application per OCD's requirements to notify the interest owners in the affected offset acreage. If you have any objection to this Application, notification should be given within 20 days of the date of this letter. The Application has been filed with the OCD as of this date.

MOC is seeking approval of the non-standard proration unit to eliminate the need for separate production facilities and additional administrative approvals. Therefore, reducing waste while protecting correlative rights with the referenced horizontal spacing unit.

If you have any questions regarding this application, please contact me via telephone at 432-682-3715 or via email at janderson@mewbourne.com.

Sincerely,

MEWBOURNE OIL COMPANY



Josh Anderson, RPL
Landman

C-102 Submit Electronically Via OCD Permitting	State of New Mexico Energy, Minerals & Natural Resources Department OIL CONSERVATION DIVISION	Revised July 9, 2024	
		Submittal Type:	<input type="checkbox"/> Initial Submittal
			<input type="checkbox"/> Amended Report
		<input type="checkbox"/> As Drilled	

WELL LOCATION INFORMATION

API Number 30-015-Pending	Pool Code 7280	Pool Name Bradley; Bone Spring
Property Code	Property Name SALADO DRAW 9 FED COM	Well Number 561H
OGRID No. 14744	Operator Name MEWBOURNE OIL COMPANY	Ground Level Elevation 3311'
Surface Owner: <input type="checkbox"/> State <input type="checkbox"/> Fee <input type="checkbox"/> Tribal <input checked="" type="checkbox"/> Federal		Mineral Owner: <input type="checkbox"/> State <input type="checkbox"/> Fee <input type="checkbox"/> Tribal <input checked="" type="checkbox"/> Federal

Surface Location

UL C	Section 9	Township 26S	Range 33E	Lot	Ft. from N/S 345 FNL	Ft. from E/W 1400 FWL	Latitude 32.0643323°N	Longitude 103.5812560°W	County LEA
----------------	---------------------	------------------------	---------------------	-----	--------------------------------	---------------------------------	---------------------------------	-----------------------------------	----------------------

Bottom Hole Location

UL M	Section 9	Township 26S	Range 33E	Lot	Ft. from N/S 100 FSL	Ft. from E/W 500 FWL	Latitude 32.0510538°N	Longitude 103.5841544°W	County LEA
----------------	---------------------	------------------------	---------------------	-----	--------------------------------	--------------------------------	---------------------------------	-----------------------------------	----------------------

Dedicated Acres 320	Infill or Defining Well	Defining Well API	Overlapping Spacing Unit (Y/N)	Consolidation Code
Order Numbers.			Well setbacks are under Common Ownership: <input type="checkbox"/> Yes <input type="checkbox"/> No	

Kick Off Point (KOP)

UL D	Section 9	Township 26S	Range 33E	Lot	Ft. from N/S 10 FNL	Ft. from E/W 500 FWL	Latitude 32.0652580°N	Longitude 103.5841611°W	County LEA
----------------	---------------------	------------------------	---------------------	-----	-------------------------------	--------------------------------	---------------------------------	-----------------------------------	----------------------

First Take Point (FTP)

UL D	Section 9	Township 26S	Range 33E	Lot	Ft. from N/S 100 FNL	Ft. from E/W 500 FWL	Latitude 32.0650107°N	Longitude 103.5841610°W	County LEA
----------------	---------------------	------------------------	---------------------	-----	--------------------------------	--------------------------------	---------------------------------	-----------------------------------	----------------------

Last Take Point (LTP)

UL M	Section 9	Township 26S	Range 33E	Lot	Ft. from N/S 100 FSL	Ft. from E/W 500 FWL	Latitude 32.0510538°N	Longitude 103.5841544°W	County LEA
----------------	---------------------	------------------------	---------------------	-----	--------------------------------	--------------------------------	---------------------------------	-----------------------------------	----------------------

Unitized Area or Area of Uniform Interest	Spacing Unit Type <input type="checkbox"/> Horizontal <input type="checkbox"/> Vertical	Ground Floor Elevation:
---	---	-------------------------

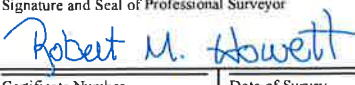
OPERATOR CERTIFICATIONS <i>I hereby certify that the information contained herein is true and complete to the best of my knowledge and belief, and, if the well is a vertical or directional well, that this organization either owns a working interest or unleased mineral interest in the land including the proposed bottom hole location or has a right to drill this well at this location pursuant to a contract with an owner of a working interest or unleased mineral interest, or to a voluntary pooling agreement or a compulsory pooling order heretofore entered by the division.</i> <i>If this well is a horizontal well, I further certify that this organization has received the consent of at least one lessee or owner of a working interest or unleased mineral interest in each tract (in the target pool or formation) in which any part of the well's completed interval will be located or obtained a compulsory pooling order from the division.</i>		SURVEYOR CERTIFICATIONS <i>I hereby certify that the well location shown on this plat was plotted from field notes of actual surveys made by me under my supervision and that the same is true and correct to the best of my belief.</i> 	
Signature	Date	Signature and Seal of Professional Surveyor 	
Printed Name		Certificate Number 19680	Date of Survey 07/03/2024
Email Address			

Note: No allowable will be assigned to this completion until all interests have been consolidated or a non-standard unit has been approved by the division.

JOB #: LS24070600D

ACREAGE DEDICATION PLATS

This grid represents a standard section. You may superimpose a non-standard section, or larger area, over this grid. Operators must outline the dedicated acreage in a red box, clearly show the well surface location and bottom hole location, if it is a directionally drilled, with the dimensions from the section lines in the cardinal directions. If this is a horizontal wellbore show on this plat the location of the First Take Point and Last Take Point, and the point within the Completed interval (other than the First Take Point or Last Take Point) that is closest to any outer boundary of the tract.

Surveyors shall use the latest United States government survey or dependent resurvey. Well locations will be in reference to the New Mexico Principal Meridian. If the land is not surveyed, contact the OCD Engineering Bureau. Independent subdivision surveys will not be acceptable.

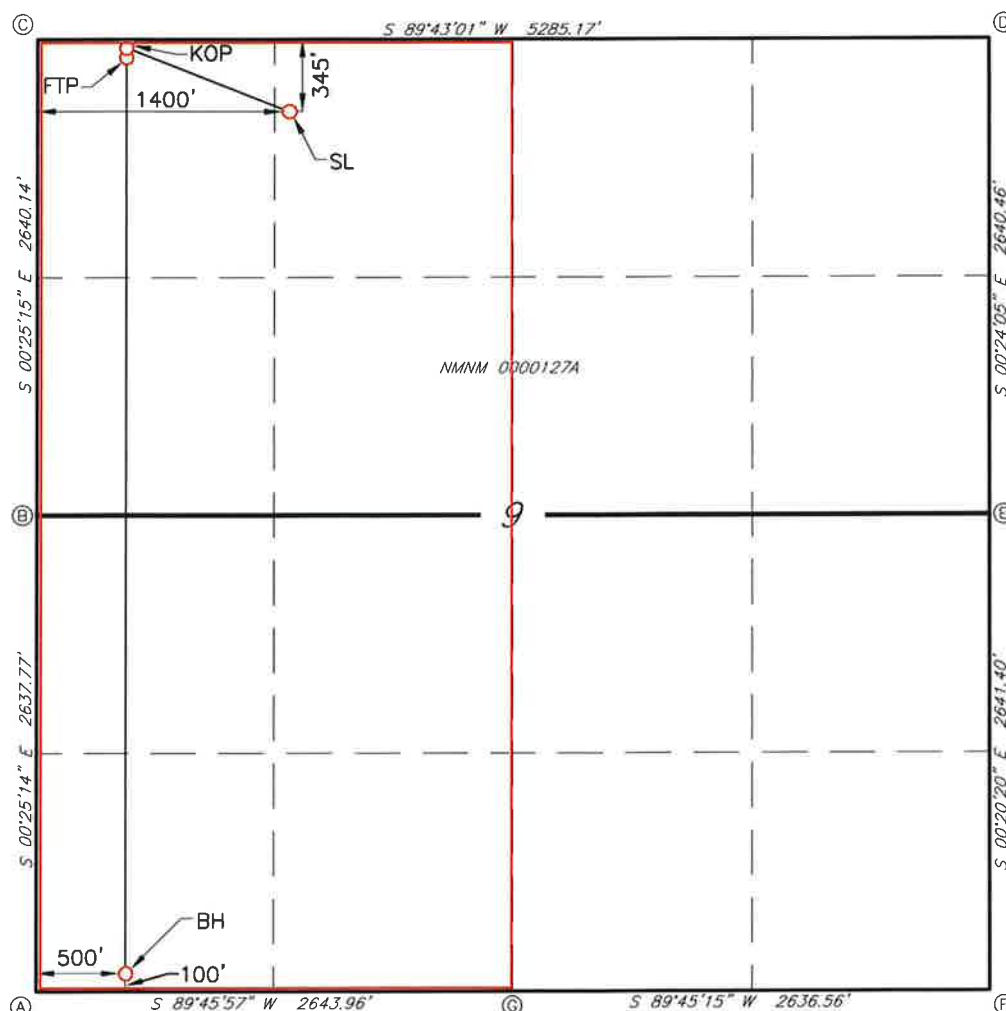

GEODETTIC DATA
NAD 83 GRID - NM EAST
SURFACE LOCATION (SL)
N: 387953.4 - E: 774312.5
LAT: 32.0643323° N
LONG: 103.5812560° W

KICK OFF POINT (KOP)
10' FNL - 500' FWL SEC. 9
N: 388283.9 - E: 773410.2
LAT: 32.0652580° N
LONG: 103.5841611° W

FIRST TAKE POINT (FTP)
100' FNL - 500' FWL SEC. 9
N: 388194.0 - E: 773410.9
LAT: 32.0650107° N
LONG: 103.5841610° W

BOTTOM HOLE (BH)
N: 383116.7 - E: 773448.2
LAT: 32.0510538° N
LONG: 103.5841544° W

CORNER DATA
NAD 83 GRID - NM EAST

A: FOUND BRASS CAP "1913"
N: 383014.7 - E: 772949.0

B: FOUND BRASS CAP "1913"
N: 385651.9 - E: 772929.6

C: FOUND BRASS CAP "1913"
N: 388291.5 - E: 772910.2

D: FOUND BRASS CAP "1913"
N: 388317.6 - E: 778194.4

E: FOUND BRASS CAP "1913"
N: 385677.6 - E: 778212.9

F: CALCULATED CORNER
N: 383036.8 - E: 778228.5

G: FOUND BRASS CAP "1913"
N: 383025.5 - E: 775592.5

JOB #: LS24070600D

C-102 Submit Electronically Via OCD Permitting	State of New Mexico Energy, Minerals & Natural Resources Department OIL CONSERVATION DIVISION		Revised July 9, 2024	
			Submittal Type:	<input type="checkbox"/> Initial Submittal
				<input type="checkbox"/> Amended Report
		<input type="checkbox"/> As Drilled		

WELL LOCATION INFORMATION

API Number 30-015-Pending	Pool Code 7280	Pool Name Bradley; Bone Spring	
Property Code	Property Name SALADO DRAW 9 FED COM	Well Number 563H	
OGRID No. 14744	Operator Name MEWBOURNE OIL COMPANY	Ground Level Elevation 3311'	
Surface Owner: <input type="checkbox"/> State <input type="checkbox"/> Fee <input type="checkbox"/> Tribal <input checked="" type="checkbox"/> Federal		Mineral Owner: <input type="checkbox"/> State <input type="checkbox"/> Fee <input type="checkbox"/> Tribal <input checked="" type="checkbox"/> Federal	

Surface Location

UL C	Section 9	Township 26S	Range 33E	Lot	Ft. from N/S 345 FNL	Ft. from E/W 1440 FWL	Latitude 32.0643322°N	Longitude 103.5811269°W	County LEA
----------------	---------------------	------------------------	---------------------	-----	--------------------------------	---------------------------------	---------------------------------	-----------------------------------	----------------------

Bottom Hole Location

UL N	Section 9	Township 26S	Range 33E	Lot	Ft. from N/S 100 FSL	Ft. from E/W 1760 FWL	Latitude 32.0510439°N	Longitude 103.5800885°W	County LEA
----------------	---------------------	------------------------	---------------------	-----	--------------------------------	---------------------------------	---------------------------------	-----------------------------------	----------------------

Dedicated Acres 320	Infill or Defining Well	Defining Well API	Overlapping Spacing Unit (Y/N)	Consolidation Code
Order Numbers.			Well setbacks are under Common Ownership: <input type="checkbox"/> Yes <input type="checkbox"/> No	

Kick Off Point (KOP)

UL C	Section 9	Township 26S	Range 33E	Lot	Ft. from N/S 10 FNL	Ft. from E/W 1760 FWL	Latitude 32.0652510°N	Longitude 103.5800945°W	County LEA
----------------	---------------------	------------------------	---------------------	-----	-------------------------------	---------------------------------	---------------------------------	-----------------------------------	----------------------

First Take Point (FTP)

UL C	Section 9	Township 26S	Range 33E	Lot	Ft. from N/S 100 FNL	Ft. from E/W 1760 FWL	Latitude 32.0650037°N	Longitude 103.5800944°W	County LEA
----------------	---------------------	------------------------	---------------------	-----	--------------------------------	---------------------------------	---------------------------------	-----------------------------------	----------------------

Last Take Point (LTP)

UL N	Section 9	Township 26S	Range 33E	Lot	Ft. from N/S 100 FSL	Ft. from E/W 1760 FWL	Latitude 32.0510439°N	Longitude 103.5800885°W	County LEA
----------------	---------------------	------------------------	---------------------	-----	--------------------------------	---------------------------------	---------------------------------	-----------------------------------	----------------------

Unitized Area or Area of Uniform Interest	Spacing Unit Type <input type="checkbox"/> Horizontal <input type="checkbox"/> Vertical	Ground Floor Elevation:
---	---	-------------------------

OPERATOR CERTIFICATIONS <i>I hereby certify that the information contained herein is true and complete to the best of my knowledge and belief, and, if the well is a vertical or directional well, that this organization either owns a working interest or unleased mineral interest in the land including the proposed bottom hole location or has a right to drill this well at this location pursuant to a contract with an owner of a working interest or unleased mineral interest, or to a voluntary pooling agreement or a compulsory pooling order heretofore entered by the division.</i> <i>If this well is a horizontal well, I further certify that this organization has received the consent of at least one lessee or owner of a working interest or unleased mineral interest in each tract (in the target pool or formation) in which any part of the well's completed interval will be located or obtained a compulsory pooling order from the division.</i>		SURVEYOR CERTIFICATIONS <i>I hereby certify that the well location shown on this plat was plotted from field notes of actual surveys made by me under my supervision and that the same is true and correct to the best of my belief.</i>	
Signature	Date	Signature and Seal of Professional Surveyor	
Printed Name		 Robert M. Howett	
Email Address		Certificate Number 19680	Date of Survey 07/03/2024

Note: No allowable will be assigned to this completion until all interests have been consolidated or a non-standard unit has been approved by the division.

JOB #: LS24070601D

ACREAGE DEDICATION PLATS

This grid represents a standard section. You may superimpose a non-standard section, or larger area, over this grid. Operators must outline the dedicated acreage in a red box, clearly show the well surface location and bottom hole location, if it is a directionally drilled, with the dimensions from the section lines in the cardinal directions. If this is a horizontal wellbore show on this plat the location of the First Take Point and Last Take Point, and the point within the Completed interval (other than the First Take Point or Last Take Point) that is closest to any outer boundary of the tract.

Surveyors shall use the latest United States government survey or dependent resurvey. Well locations will be in reference to the New Mexico Principal Meridian. If the land is not surveyed, contact the OCD Engineering Bureau. Independent subdivision surveys will not be acceptable.

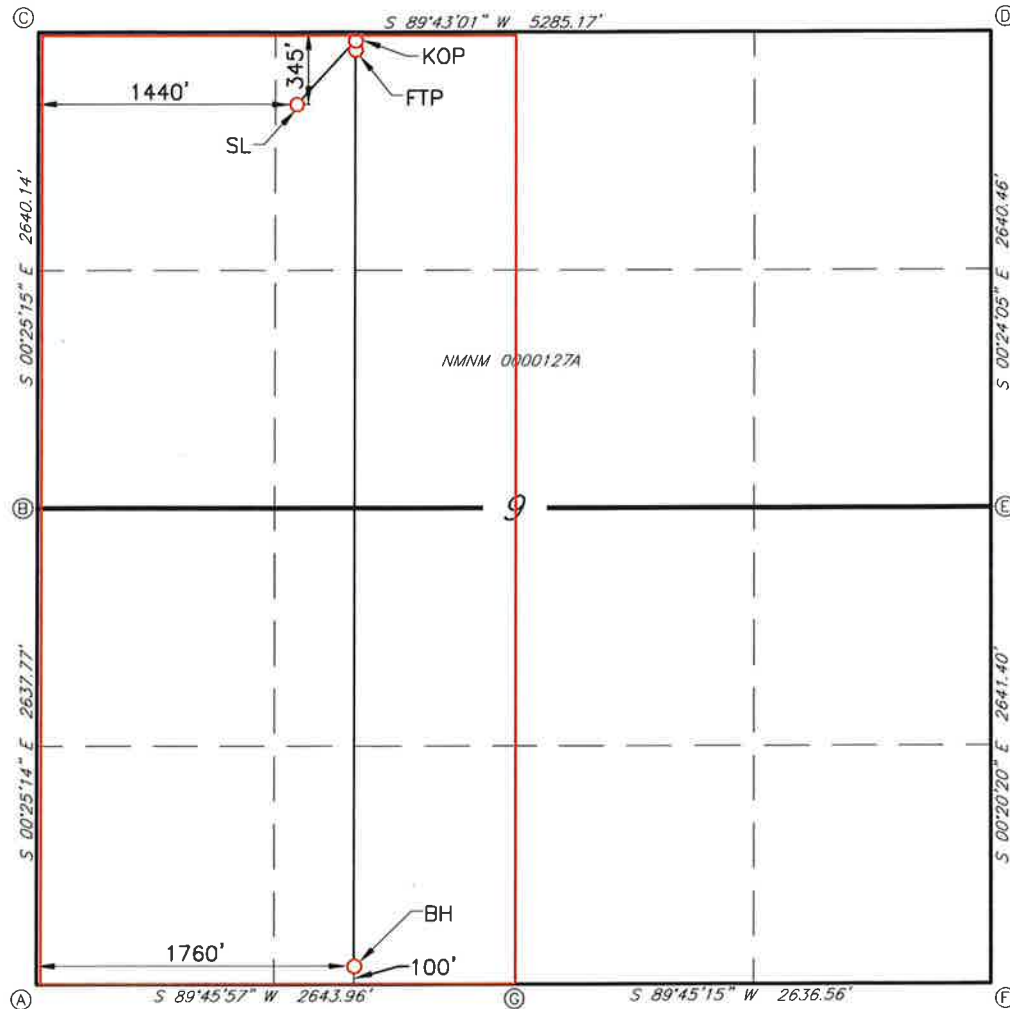

GEODETTIC DATA
NAD 83 GRID - NM EAST
SURFACE LOCATION (SL)
N: 387953.7 - E: 774352.5
LAT: 32.0643322° N
LONG: 103.5811269° W

KICK OFF POINT (KOP)
10' FNL - 1760' FWL SEC. 9
N: 388290.2 - E: 774670.0
LAT: 32.0652510° N
LONG: 103.5800945° W

FIRST TAKE POINT (FTP)
100' FNL - 1760' FWL SEC. 9
N: 388200.2 - E: 774670.6
LAT: 32.0650037° N
LONG: 103.5800944° W

BOTTOM HOLE (BH)
N: 383121.8 - E: 774707.9
LAT: 32.0510439° N
LONG: 103.5800885° W

CORNER DATA
NAD 83 GRID - NM EAST
A: FOUND BRASS CAP "1913"
N: 383014.7 - E: 772949.0
B: FOUND BRASS CAP "1913"
N: 385651.9 - E: 772929.6
C: FOUND BRASS CAP "1913"
N: 388291.5 - E: 772910.2
D: FOUND BRASS CAP "1913"
N: 388317.6 - E: 778194.4
E: FOUND BRASS CAP "1913"
N: 385677.6 - E: 778212.9
F: CALCULATED CORNER
N: 383036.8 - E: 778228.5
G: FOUND BRASS CAP "1913"
N: 383025.5 - E: 775592.5

JOB #: LS24070601D

List of Affected Entities:

Operators:

Section 2-26S-33E: Unit E
COG Operating LLC
600 W. Illinois Avenue
Midland, Texas 79701
Attn: Outside Operated Properties

Section 15-26S-33E: Unit M (Bottom Hole Unit D)
EOG Resources, Inc.
5509 Champions Dr.
Midland, Texas 79706
Attn: Land Manager

None:

Section 4-26S-33E
Section 5-26S-33E
Section 8-26S-33E
Section 9-26S-33E
Section 16-26S-33E
Section 17-26S-33E

Working Interest Owners:

Axis Energy Corporation
Bahlburg Exploration, Inc.
Mr. Bradley S. Bates
Endeavor Energy Resources, L.P.
EOG Resources, Inc.
Newkumet Exploration, Inc.
Petroven, Inc.
RSC Resources, L.P.
Sagebrush Interests, L.L.C.
WBA Resources, Ltd.

NSP Map

Affected
Acreage

Salado Draw 9 Fed Com #561H

Salado Draw 9 Fed Com #563H

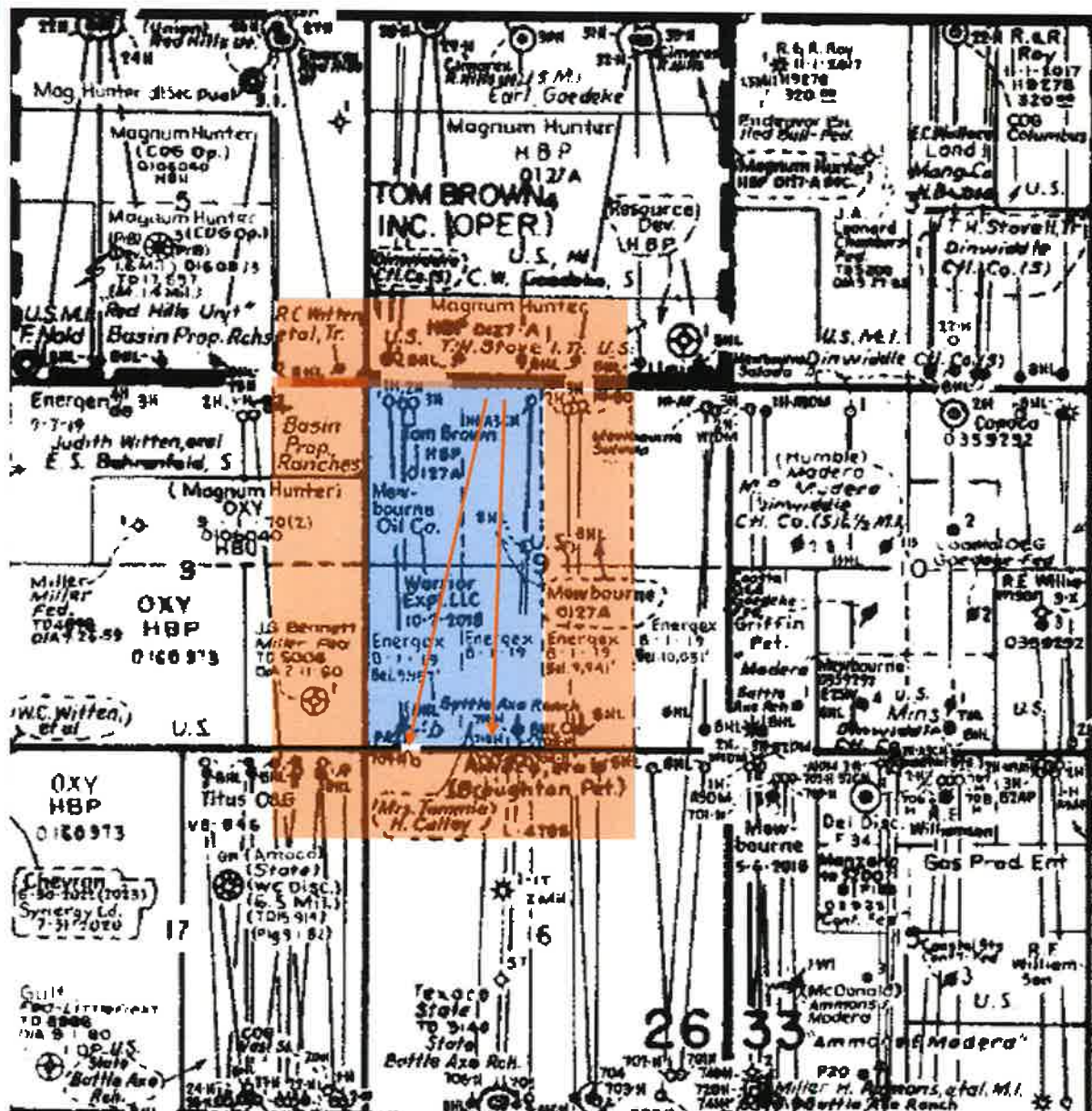

OWNER NAME	ADDRESS LINE 1	ADDRESS LINE 2	CITY	STATE	ZIP	CERTIFIED NUMBER	DATE RECEIVED
COG Operating LLC	600 W. Illinois Avenue		Midland	Texas	79701	9414 8362 0855 1029 4799 11	9/30/2024
EOG Resources, Inc, Midland Division - Land Dept.	P.O. Box 2267		Midland	Texas	79702	9414 8362 0855 1029 4975 71	10/3/2024
ConocoPhillips Company	600 W. Illinois Avenue		Midland	Texas	79701	9414 8362 0855 1029 5280 39	9/30/2024
Endeavor Energy Resources, LP	110 N. Marienfeld	Suite 200	Midland	Texas	79701	9414 8362 0855 1029 5430 32	9/28/2024
Petras Energy L.P.	P.O. Box 4127		Midland	Texas	79704	9414 8362 0855 1029 6417 90	10/3/2024
Axis Energy Corporation	P.O. Box 2107		Roswell	New Mexico	88202	9414 8362 0855 1029 6623 06	10/3/2024
Veritas Permian Resources, LLC	P.O. Box 10850		Ft. Worth	Texas	10850	9414 8362 0855 1029 6781 09	9/27/2024
Warrior Exploration, LLC	310 W. Wall	Suite 305	Midland	Texas	79701	9414 8362 0855 1058 7449 36	10/2/2024
Bradley S. Bates	101 Blackberry Court		Midland	Texas	79705	9414 8362 0855 1029 7081 65	9/27/2024
Chad & Marci Barbe	P.O. Box 2107		Rosswell	New Mexico	88202	9414 8362 0855 1029 7214 09	10/3/2024
Newkument Exploration, Inc.	P.O. Box 11330		Midland	Texas	79702	9414 8362 0855 1029 7366 94	9/27/2024
Bill Feen	P.O. Box 1757		Roswell	New Mexico	88202	9414 8362 0855 1029 7494 72	10/2/2024
Bill Feen, Trustee U/W/O Joe Glenn Fenn	P.O. Box 1757		Roswell	New Mexico	88202	9414 8362 0855 1029 7669 98	10/2/2024
William & Karen Hardie	5803 Cranston Pl.		Midland	Texas	79707	9414 8362 0855 1029 7807 96	9/28/2024

Josh Anderson

From: webmaster@simplecertifiedmail.com
Sent: Wednesday, October 2, 2024 8:10 PM
To: Josh Anderson
Subject: [EXT] Document Delivered



Document Delivered

A document with a tracking code of 9414836208551058744936 and reference number of Salado Draw was successfully delivered to Warrior Exploration LLC

This is an "Advisory Notice" from information provided by the United State Postal Service, and may not accurately reflect the delivery status of the item. Please check the Delivery Information Report in SimpleCertifiedMail.com to ensure the item was "Delivered" and not "Returned"

If you have questions or concerns, please let us know.

Regards,

The Client Services Group-Assistance

SimpleCertifiedMail.com
111 Gorman Health Court, Suite 103
Cary, NC 27511-4447
888-462-1750 ext. 2 | assistance@simplecertifiedmail.com

© 2019 SimpleCertifiedMail.com All rights reserved

Josh Anderson

From: webmaster@simplecertifiedmail.com
Sent: Thursday, October 3, 2024 2:08 PM
To: Josh Anderson
Subject: [EXT] Document Delivered



Document Delivered

A document with a tracking code of 9414836208551029497571 and reference number of Salado Draw was successfully delivered to Land Dept. at EOG resources Inc.

This is an "Advisory Notice" from information provided by the United State Postal Service, and may not accurately reflect the delivery status of the item. Please check the Delivery Information Report in SimpleCertifiedMail.com to ensure the item was "Delivered" and not "Returned"

If you have questions or concerns, please let us know.

Regards,

The Client Services Group-Assistance

SimpleCertifiedMail.com
111 Commonwealth Court, Suite 100
Cary, NC 27511-4447
888-462-1750 ext. 2 | assistance@simplecertifiedmail.com

©2019 SimpleCertifiedMail.com All rights reserved

Josh Anderson

From: webmaster@simplecertifiedmail.com
Sent: Thursday, October 3, 2024 2:08 PM
To: Josh Anderson
Subject: [EXT] Document Delivered



Document Delivered

A document with a tracking code of 9414836208551029662306 and reference number of Salado Draw was successfully delivered to Axis Energy Corp.

This is an "Advisory Notice" from information provided by the United State Postal Service, and may not accurately reflect the delivery status of the item. Please check the Delivery Information Report in SimpleCertifiedMail.com to ensure the item was "Delivered" and not "Returned"

If you have questions or concerns, please let us know.

Regards,

The Client Services Group-Assistance

SimpleCertifiedMail.com
411 Common/Health Court Suite 102
Gary, NC 27511-4447
888-462-1750 ext. 2 assistance@simplecertifiedmail.com

©2019 SimpleCertifiedMail.com All rights reserved.



Proof of Acceptance (Electronic)

Date: 10/15/2024

Client Name:

Certified with RR(E) item number 9414836208551029708165,
addressed to Bradley S. Bates

Accepted at USPS Origin Facility-September 27, 2024, 8:46 pm,
MIDLAND, TX 79701

The item number, time, date, city, state, and zip code is a true extract of
information provided by the United States Postal Service to
SimpleCertifiedMail.com.

Bradley S. Bates
101 Blackberry Court
Midland, TX 79705
Reference #: Salado Draw
Group Name: MIDLAND OFFICE

The above information is for the sole use of SimpleCertifiedMail.com
clients and represents information provided by the United States Postal
Service.

Josh Anderson

From: webmaster@simplecertifiedmail.com
Sent: Thursday, October 3, 2024 2:08 PM
To: Josh Anderson
Subject: [EXT] Document Delivered



Document Delivered

A document with a tracking code of 9414836208551029721409 and reference number of Salado Draw was successfully delivered to Chad and Marci Barbe

This is an "Advisory Notice" from information provided by the United State Postal Service, and may not accurately reflect the delivery status of the item. Please check the Delivery Information Report in SimpleCertifiedMail.com to ensure the item was "Delivered" and not "Returned"

If you have questions or concerns, please let us know.

Regards,

The Client Services Group-Assistance

SimpleCertifiedMail.com
411 Collington Court, Suite 103
Cary, NC 27513-4437
[888-462-1750](tel:888-462-1750) ext. 2 | assistance@simplecertifiedmail.com

©2019 SimpleCertifiedMail.com. All rights reserved.

Josh Anderson

From: webmaster@simplecertifiedmail.com
Sent: Thursday, October 3, 2024 2:08 PM
To: Josh Anderson
Subject: [EXT] Document Delivered



Document Delivered

A document with a tracking code of 9414836208551029641790 and reference number of Salado Draw was successfully delivered to Petras Energy LP

This is an "Advisory Notice" from information provided by the United State Postal Service, and may not accurately reflect the delivery status of the item. Please check the Delivery Information Report in SimpleCertifiedMail.com to ensure the item was "Delivered" and not "Returned"

If you have questions or concerns, please let us know.

Regards,

The Client Services Group-Assistance

SimpleCertifiedMail.com
111 Commonwealth Court, Suite 100
Cary, NC 27513-4147
888-462-1750 ext. 2 assistance@simplecertifiedmail.com

©2019 SimpleCertifiedMail.com All rights reserved

Josh Anderson

From: webmaster@simplecertifiedmail.com
Sent: Wednesday, October 2, 2024 2:08 PM
To: Josh Anderson
Subject: [EXT] Document Delivered



Document Delivered

A document with a tracking code of 9414836208551029749472 and reference number of Salado Draw was successfully delivered to Bill Feen

This is an "Advisory Notice" from information provided by the United State Postal Service, and may not accurately reflect the delivery status of the item. Please check the Delivery Information Report in SimpleCertifiedMail.com to ensure the item was "Delivered" and not "Returned"

If you have questions or concerns, please let us know.

Regards,

The Client Services Group-Assistance

SimpleCertifiedMail.com
411 Commonwealth Court, Suite 103
Cary, NC 27511-4447

888-462-1750 ext. 2 : assistance@simplecertifiedmail.com

© 2019 SimpleCertifiedMail.com All rights reserved

Josh Anderson

From: webmaster@simplecertifiedmail.com
Sent: Wednesday, October 2, 2024 2:08 PM
To: Josh Anderson
Subject: [EXT] Document Delivered



Document Delivered

A document with a tracking code of 9414836208551029766998 and reference number of Salado Draw was successfully delivered to Bill Feen, trustee U/W/O Joe Glenn Fenn

This is an "Advisory Notice" from information provided by the United State Postal Service, and may not accurately reflect the delivery status of the item. Please check the Delivery Information Report in SimpleCertifiedMail.com to ensure the item was "Delivered" and not "Returned"

If you have questions or concerns, please let us know.

Regards,

The Client Services Group-Assistance

SimpleCertifiedMail.com
111 Commonwealth Court, Suite 103
Cary, NC 27511-4447

888-462-1750 ext. 2 assistance@simplecertifiedmail.com

©2019 SimpleCertifiedMail.com All rights reserved



Proof of Acceptance (Electronic)

Date: 10/15/2024

Client Name:

Certified with RR(E) item number 9414836208551029736694,
addressed to Newkument Exploration Inc.

Accepted at USPS Origin Facility-September 27, 2024, 8:46 pm,
MIDLAND, TX 79701

The item number, time, date, city, state, and zip code is a true extract of
information provided by the United States Postal Service to
SimpleCertifiedMail.com.

Newkument Exploration Inc.
P.O. Box 11330
Midland, TX 79702
Reference #: Salado Draw
Group Name: MIDLAND OFFICE

The above information is for the sole use of SimpleCertifiedMail.com
clients and represents information provided by the United States Postal
Service.

Josh Anderson

From: webmaster@simplecertifiedmail.com
Sent: Monday, September 30, 2024 8:14 AM
To: Josh Anderson
Subject: [EXT] Document Delivered



Document Delivered

A document with a tracking code of 9414836208551029528039 and reference number of Salado Draw was successfully delivered to ConocoPhillips Co.

This is an "Advisory Notice" from information provided by the United State Postal Service, and may not accurately reflect the delivery status of the item. Please check the Delivery Information Report in SimpleCertifiedMail.com to ensure the item was "Delivered" and not "Returned"

If you have questions or concerns, please let us know.

Regards,

The Client Services Group-Assistance

888-462-1750 ext. 2 assistance@simplecertifiedmail.com

Josh Anderson

From: webmaster@simplecertifiedmail.com
Sent: Monday, September 30, 2024 8:14 AM
To: Josh Anderson
Subject: [EXT] Document Delivered



Document Delivered

A document with a tracking code of 9414836208551029479911 and reference number of Salado Draw was successfully delivered to COG Operating LLC

This is an "Advisory Notice" from information provided by the United State Postal Service, and may not accurately reflect the delivery status of the item. Please check the Delivery Information Report in SimpleCertifiedMail.com to ensure the item was "Delivered" and not "Returned"

If you have questions or concerns, please let us know.

Regards,

The Client Services Group-Assistance

888-462-1750 ext. 2 assistance@simplecertifiedmail.com



Proof of Acceptance (Electronic)

Date: 10/15/2024

Client Name:

Certified with RR(E) item number 9414836208551029678109,
addressed to Veritas Permian Resources LLC

Accepted at USPS Origin Facility-September 27, 2024, 8:46 pm,
MIDLAND, TX 79701

The item number, time, date, city, state, and zip code is a true extract of
information provided by the United States Postal Service to
SimpleCertifiedMail.com.

Veritas Permian Resources LLC
P.O. Box 10850
Ft. Worth, TX 10850
Reference #: Salado Draw
Group Name: MIDLAND OFFICE

The above information is for the sole use of SimpleCertifiedMail.com
clients and represents information provided by the United States Postal
Service.

Josh Anderson

From: webmaster@simplecertifiedmail.com
Sent: Saturday, September 28, 2024 8:11 PM
To: Josh Anderson
Subject: [EXT] Document Delivered



Document Delivered

A document with a tracking code of 9414836208551029543032 and reference number of Salado Draw was successfully delivered to Endeavor Energy resources LP

This is an "Advisory Notice" from information provided by the United State Postal Service, and may not accurately reflect the delivery status of the item. Please check the Delivery Information Report in SimpleCertifiedMail.com to ensure the item was "Delivered" and not "Returned"

If you have questions or concerns, please let us know.

Regards,

The Client Services Group-Assistance

888-462-1750 ext. 2 assistance@simplecertifiedmail.com

Josh Anderson

From: webmaster@simplecertifiedmail.com
Sent: Saturday, September 28, 2024 2:12 PM
To: Josh Anderson
Subject: [EXT] Document Delivered



Document Delivered

A document with a tracking code of 9414836208551029780796 and reference number of Salado Draw was successfully delivered to William & Karen Hardie

This is an "Advisory Notice" from information provided by the United State Postal Service, and may not accurately reflect the delivery status of the item. Please check the Delivery Information Report in SimpleCertifiedMail.com to ensure the item was "Delivered" and not "Returned"

If you have questions or concerns, please let us know.

Regards,

The Client Services Group-Assistance

888-462-1750 ext. 2 assistance@simplecertifiedmail.com

Sante Fe Main Office
Phone: (505) 476-3441

General Information
Phone: (505) 629-6116

Online Phone Directory
<https://www.emnrd.nm.gov/ocd/contact-us>

State of New Mexico
Energy, Minerals and Natural Resources
Oil Conservation Division
1220 S. St Francis Dr.
Santa Fe, NM 87505

CONDITIONS

Action 396181

CONDITIONS

Operator: MEWBOURNE OIL CO P.O. Box 5270 Hobbs, NM 88241	OGRID: 14744
	Action Number: 396181
	Action Type: [UF-NSP] Non-Standard Proration (NSP)

CONDITIONS

Created By	Condition	Condition Date
llowe	None	10/28/2024