

Revised March 23, 2017

ID NO. 396251

NSP - 2234

RECEIVED: 10/28/24	REVIEWER:	TYPE:	APP NO: pLEL2430436942
--------------------	-----------	-------	------------------------

ABOVE THIS TABLE FOR OCD DIVISION USE ONLY

NEW MEXICO OIL CONSERVATION DIVISION  
 - Geological & Engineering Bureau -  
 1220 South St. Francis Drive, Santa Fe, NM 87505



## ADMINISTRATIVE APPLICATION CHECKLIST

THIS CHECKLIST IS MANDATORY FOR ALL ADMINISTRATIVE APPLICATIONS FOR EXCEPTIONS TO DIVISION RULES AND REGULATIONS WHICH REQUIRE PROCESSING AT THE DIVISION LEVEL IN SANTA FE

Applicant: EOG Resources, Inc. OGRID Number: 7377  
 Well Name: NEVER BETTER 14 FED COM wells API: 30-025-various  
 Pool: Bilbrey Basin; Bone Spring, South Pool Code: 97366

SUBMIT ACCURATE AND COMPLETE INFORMATION REQUIRED TO PROCESS THE TYPE OF APPLICATION INDICATED BELOW

## 1) TYPE OF APPLICATION: Check those which apply for [A]

A. Location - Spacing Unit - Simultaneous Dedication

☐ NSL☒ NSP (PROJECT AREA)☐ NSP (PRORATION UNIT)☐ SD

B. Check one only for [ I ] or [ II ]

[ I ] Commingling - Storage - Measurement

☐ DHC☐ CTB☐ PLC☐ PC☐ OLS☐ OLM

[ II ] Injection - Disposal - Pressure Increase - Enhanced Oil Recovery

☐ WFX☐ PMX☐ SWD☐ IPI☐ EOR☐ PPR

## 2) NOTIFICATION REQUIRED TO: Check those which apply.

A. ☒ Offset operators or lease holdersB. ☐ Royalty, overriding royalty owners, revenue ownersC. ☐ Application requires published noticeD. ☐ Notification and/or concurrent approval by SLOE. ☒ Notification and/or concurrent approval by BLMF. ☐ Surface ownerG. ☐ For all of the above, proof of notification or publication is attached, and/or,H. ☐ No notice required

## FOR OCD ONLY

☐ Notice Complete☐ Application  
Content  
Complete

3) CERTIFICATION: I hereby certify that the information submitted with this application for administrative approval is **accurate** and **complete** to the best of my knowledge. I also understand that **no action** will be taken on this application until the required information and notifications are submitted to the Division.

Note: Statement must be completed by an individual with managerial and/or supervisory capacity.

October 28, 2024

Date

Paula M. Vance

Print or Type Name

505-988-4421

Phone Number

pmvance@hollandhart.com

e-mail Address

Signature



**Paula M. Vance**  
**Associate**  
**Phone (505) 954-7286**  
 PMVance@hollandhart.com

October 28, 2024

**VIA ONLINE FILING**

Gerasimos Razatos, Division Director (Acting)  
 Oil Conservation Division  
 Energy, Minerals and Natural  
 Resources Department  
 1220 South Saint Francis Drive  
 Santa Fe, New Mexico 87505

**Re: Application of EOG Resources, Inc. for administrative approval of a 1,280-acre non-standard horizontal spacing unit in the BILBREY BASIN; Bone Spring, South Pool [97366] comprised of All of Sections 14 and 23, Township 22 South, Range 32 East, NMPM, Lea County, New Mexico.**

Dear Mr. Razatos:

Pursuant to 19.15.16.15(B)(5) NMAC, EOG Resources, Inc. ("EOG") (OGRID No. 7377) seeks administrative approval of a non-standard 1,280-acre horizontal spacing unit comprised of All of Sections 14 and 23, Township 22 South, Range 32 East, NMPM, Lea County, New Mexico. The proposed non-standard spacing will be developed by the following wells:

- **Never Better 14 Fed Com #201H (Upper BS)** (API No. 30-025-PENDING)
- **Never Better 14 Fed Com #202H (Upper BS)** (API No. 30-025-PENDING)
- **Never Better 14 Fed Com #203H (Upper BS)** (API No. 30-025-PENDING)
- **Never Better 14 Fed Com #204H (Upper BS)** (API No. 30-025-PENDING)
- **Never Better 14 Fed Com #205H (Upper BS)** (API No. 30-025-PENDING)
- **Never Better 14 Fed Com #206H (Upper BS)** (API No. 30-025-PENDING)
- **Never Better 14 Fed Com #207H (Upper BS)** (API No. 30-025-PENDING)
- **Never Better 14 Fed Com #208H (Upper BS)** (API No. 30-025-PENDING)
- **Never Better 14 Fed Com #209H (Upper BS)** (API No. 30-025-PENDING)
- **Never Better 14 Fed Com #210H (Upper BS)** (API No. 30-025-PENDING)
- **Never Better 14 Fed Com #211H (Upper BS)** (API No. 30-025-PENDING)
- **Never Better 14 Fed Com #301H (Upper BS)** (API No. 30-025-PENDING)
- **Never Better 14 Fed Com #302H (Upper BS)** (API No. 30-025-PENDING)
- **Never Better 14 Fed Com #303H (Upper BS)** (API No. 30-025-PENDING)

T 505.988.4421 F 505.983.6043  
 110 North Guadalupe, Suite 1, Santa Fe, NM 87501-1849  
 Mail to: P.O. Box 2208, Santa Fe, NM 87504-2208  
 www.hollandhart.com

Alaska  
 Colorado  
 Idaho

Montana  
 Nevada  
 New Mexico

Utah  
 Washington, D.C.  
 Wyoming

- **Never Better 14 Fed Com #304H (Upper BS) (API No. 30-025-PENDING)**
- **Never Better 14 Fed Com #305H (Upper BS) (API No. 30-025-PENDING)**
- **Never Better 14 Fed Com #306H (Upper BS) (API No. 30-025-PENDING)**
- **Never Better 14 Fed Com #401H (Middle BS) (API No. 30-025-PENDING)**
- **Never Better 14 Fed Com #402H (Middle BS) (API No. 30-025-PENDING)**
- **Never Better 14 Fed Com #403H (Middle BS) (API No. 30-025-PENDING)**
- **Never Better 14 Fed Com #404H (Middle BS) (API No. 30-025-PENDING)**
- **Never Better 14 Fed Com #405H (Middle BS) (API No. 30-025-PENDING)**
- **Never Better 14 Fed Com #501H (Lower BS) (API No. 30-025-PENDING)**
- **Never Better 14 Fed Com #502H (Lower BS) (API No. 30-025-PENDING)**
- **Never Better 14 Fed Com #503H (Lower BS) (API No. 30-025-PENDING)**
- **Never Better 14 Fed Com #504H (Lower BS) (API No. 30-025-PENDING)**
- **Never Better 14 Fed Com #505H (Lower BS) (API No. 30-025-PENDING)**
- **Never Better 14 Fed Com #506H (Lower BS) (API No. 30-025-PENDING)**
- **Never Better 14 Fed Com #507H (Lower BS) (API No. 30-025-PENDING)**
- **Never Better 14 Fed Com #508H (Lower BS) (API No. 30-025-PENDING)**
- **Never Better 14 Fed Com #509H (Lower BS) (API No. 30-025-PENDING)**
- **Never Better 14 Fed Com #581H (Lower BS) (API No. 30-025-PENDING)**
- **Never Better 14 Fed Com #582H (Lower BS) (API No. 30-025-PENDING)**
- **Never Better 14 Fed Com #583H (Lower BS) (API No. 30-025-PENDING)**
- **Never Better 14 Fed Com #584H (Lower BS) (API No. 30-025-PENDING)**
- **Never Better 14 Fed Com #585H (Lower BS) (API No. 30-025-PENDING)**
- **Never Better 14 Fed Com #601H (Lower BS) (API No. 30-025-PENDING)**
- **Never Better 14 Fed Com #602H (Lower BS) (API No. 30-025-PENDING)**
- **Never Better 14 Fed Com #603H (Lower BS) (API No. 30-025-PENDING)**
- **Never Better 14 Fed Com #604H (Lower BS) (API No. 30-025-PENDING)**

The Division has placed all wells into the BILBREY BASIN; Bone Spring, South Pool [97366]. The acreage included in the non-standard spacing unit will be the subject of a single Communitization Agreement.

EOG seeks administrative approval of a non-standard spacing unit to develop the acreage as a single communitized area. Doing so allows EOG to efficiently locate surface facilities, reduce surface disturbance, consolidate roads, tanks and pipelines, and promote effective well spacing, thereby promoting conservation and preventing waste. A single surface facility also reduces emissions from multiple tank batteries. Division Rules contemplate and encourage oil and gas development, where possible, in enlarged areas of common ownership to minimize surface disturbance and to promote efficient well spacing, *see*, e.g., 19.15.16.7.P NMAC; 19.15.16.15.B(8) NMAC; 19.15.16.15.C(7) NMAC, and authorize administrative approval of such a request, *see* 19.15.16.15(B)(5) NMAC.

**Exhibit A** is a map showing the proposed non-standard spacing unit, the subject leases, and the proposed wells.

**Exhibit B** is a copy of the Well Location and Acreage Dedication Plat (C-102) for each of the wells within the proposed non-standard spacing unit.

**Exhibit C** is a lease map showing the notice tracts for the proposed non-standard spacing unit.

**Exhibit D** is a cross section exhibit showing the Bone Spring target for these subject wells.

**Exhibit E** is a spreadsheet listing all “affected persons”<sup>1</sup> in the affected offset acreage to be noticed. Exhibit E also includes tracking information demonstrating that each of the affected persons was sent a copy of this application with all attachments by certified mail advising that any objections must be filed in writing with the Division within 20 days from the date the Division receives the application. A copy of this application has been provided to the Bureau of Land Management since federal lands are involved.

Your attention to this matter is appreciated.

Sincerely,



Paula M. Vance  
**ATTORNEY FOR  
EOG RESOURCES, INC.**

---

<sup>1</sup> See NMAC §§ 19.15.2.7.A(8) [defining “affected persons” as, “in the absence of an operator, or with respect to an application wherein the operator of the spacing unit or identified tract is the applicant, each working interest owner”] and 19.15.4.12.A(2)(a).



Proposed Non-Standard Horizontal Spacing Unit  
Never Better 14 Fed Com: Sections 14 and 23, T22S-R32E  
Lease Summary

EXHIBIT  
A

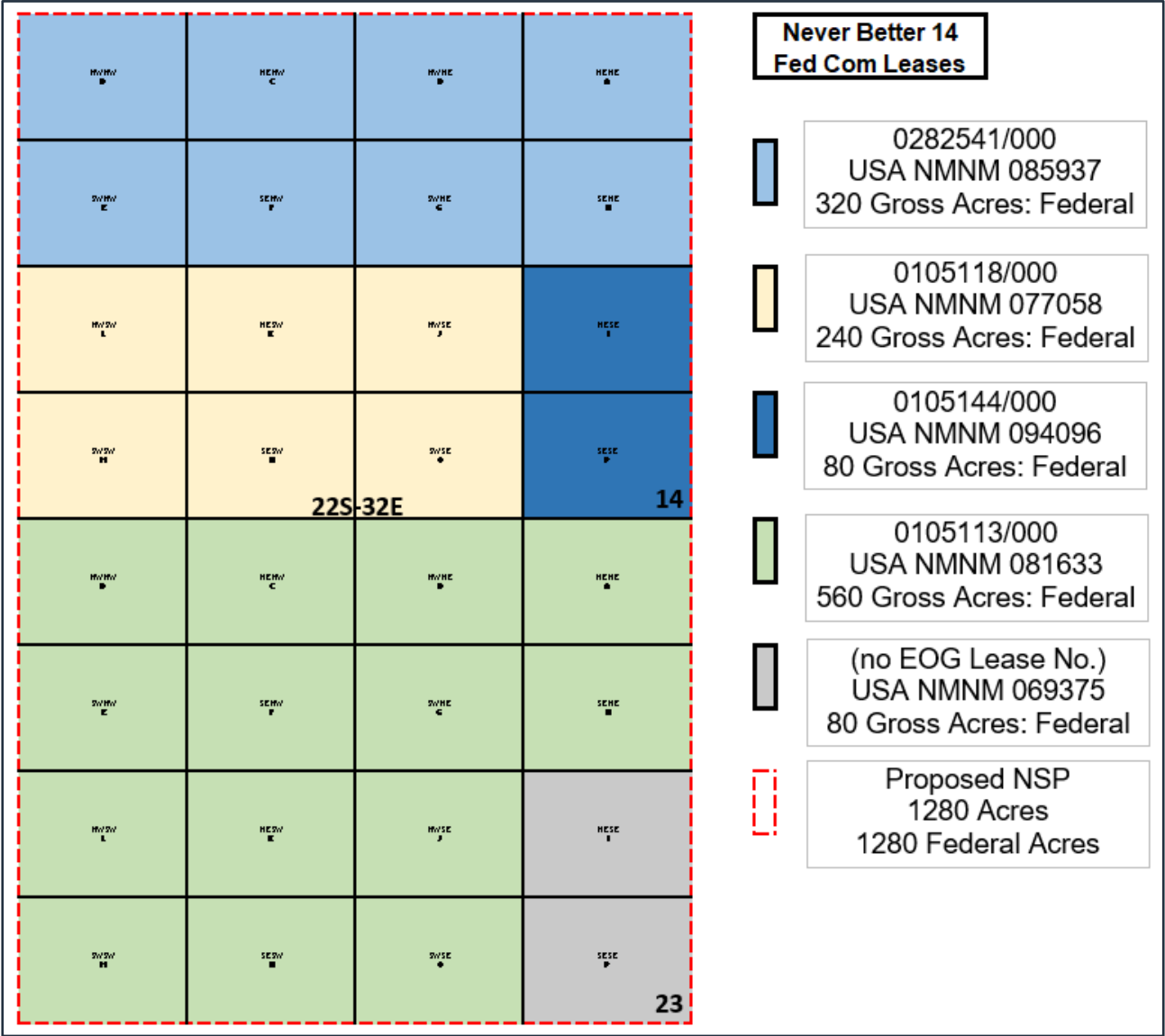

C-102  Submit Electronically Via OCD Permitting	State of New Mexico  Energy, Minerals & Natural Resources Department OIL CONSERVATION DIVISION	Submittal Type:	<input checked="" type="checkbox"/> Amended Report
			<input type="checkbox"/> As Drilled
Property Name and Well Number  NEVER BETTER 14 FED COM 201H			

WELL LOCATION AND ACREAGE DEDICATION PLAT

API Number 30-025-	Pool Code 97366	Pool Name BILBREY BASIN; BONE SPRING, SOUTH
Property Code	Property Name NEVER BETTER 14 FED COM	Well Number 201H
OGRID No. 7377	Operator Name EOG RESOURCES, INC.	Ground Level Elevation 3767'
Surface Owner: <input type="checkbox"/> State <input type="checkbox"/> Fee <input type="checkbox"/> Tribal <input checked="" type="checkbox"/> Federal		Mineral Owner: <input checked="" type="checkbox"/> State <input type="checkbox"/> Fee <input type="checkbox"/> Tribal <input checked="" type="checkbox"/> Federal

Surface Location

UL or Lot No. D	Section 14	Township 22 S	Range 32 E	Lot	Feet from the N/S 753 FNL	Feet from the E/W 367 FWL	Latitude N 32.396948°	Longitude W 103.652821°	County LEA
--------------------	---------------	------------------	---------------	-----	------------------------------	------------------------------	--------------------------	----------------------------	---------------

Bottom Hole Location If Different From Surface

UL or Lot No. M	Section 23	Township 22 S	Range 32 E	Lot	Feet from the N/S 100 FSL	Feet from the E/W 330 FWL	Latitude N 32.370257°	Longitude W 103.652931°	County LEA
--------------------	---------------	------------------	---------------	-----	------------------------------	------------------------------	--------------------------	----------------------------	---------------

Dedicated Acres 1280	Infill or Defining Well INFILL	Defining Well API PENDING: NEVER BETTER 14 FED COM #206H	Overlapping Spacing Unit (Y/N) NO	Consolidated Code C
Order Numbers COM PENDING, NSP PENDING			Well Setbacks are under Common Ownership: <input type="checkbox"/> Yes <input type="checkbox"/> No	

Kick Off Point (KOP)

UL or lot no. D	Section 14	Township 22 S	Range 32 E	Lot	Feet from the N/S 50 FNL	Feet from the E/W 330 FWL	Latitude N 32.398878°	Longitude W 103.652941°	County LEA
--------------------	---------------	------------------	---------------	-----	-----------------------------	------------------------------	--------------------------	----------------------------	---------------

First Take Point (FTP)

UL or lot no. D	Section 14	Township 22 S	Range 32 E	Lot	Feet from the N/S 100 FNL	Feet from the E/W 330 FWL	Latitude N 32.398741°	Longitude W 103.652941°	County LEA
--------------------	---------------	------------------	---------------	-----	------------------------------	------------------------------	--------------------------	----------------------------	---------------

Last Take Point (LTP)

UL or lot no. M	Section 23	Township 22 S	Range 32 E	Lot	Feet from the N/S 100 FSL	Feet from the E/W 330 FWL	Latitude N 32.370257°	Longitude W 103.652931°	County LEA
--------------------	---------------	------------------	---------------	-----	------------------------------	------------------------------	--------------------------	----------------------------	---------------

Unitized Area or Area of Uniform Interest COM AGREEMENT	Spacing Unity Type <input checked="" type="checkbox"/> Horizontal <input type="checkbox"/> Vertical	Ground Floor Elevation 3792'
--	--	---------------------------------

<b>OPERATOR CERTIFICATION</b>  <i>I hereby certify that the information contained herein is true and complete to the best of my knowledge and belief, and, if the well is a vertical or directional well, that this organization either owns a working interest or unleased mineral interest in the land including the proposed bottom hole location or has a right to drill this well at this location pursuant to a contract with an owner of a working interest or unleased mineral interest, or to a voluntary pooling agreement or a compulsory pooling order heretofore entered by the division.</i>  <i>If this well is a horizontal well, I further certify that this organization has received The consent of at least one lessee or owner of a working interest or unleased mineral interest in each tract (in the target pool or formation) in which any part of the well's completed interval will be located or obtained a compulsory pooling order from the division.</i>	<b>SURVEYORS CERTIFICATION</b>    Signature and Seal of Professional Surveyor _____ Date _____ <i>I hereby certify that the well location shown on this plat was plotted from field notes of actual surveys made by me or under my supervision, and that the same is true and correct to the best of my belief.</i>  MITCHELL L. MCDONALD, N.M. P.L.S.  Certificate Number 29821 Date of Survey JANUARY 4, 2024
Signature _____ Date _____	
Print Name _____	
E-mail Address _____	

Note: No allowable will be assigned to this completion until all interests have been consolidated or a non-standard unit has been approved by the division.

C-102

Submit Electronically  
Via OCD PermittingState of New Mexico  
Energy, Minerals & Natural Resources Department  
OIL CONSERVATION DIVISION

Revised July 9, 2024

Submittal  
Type:☐ Initial Submittal☒ Amended Report☐ As Drilled

Property Name and Well Number

## NEVER BETTER 14 FED COM 201H

## SURFACE LOCATION

NEW MEXICO EAST  
NAD 1983

X=751376' Y=508809'

LAT=N32.396948°

LONG=W103.652821°

NAD 1927

X=710194' Y=508749'

LAT=N32.396825°

LONG=W103.652334°

753' FNL 367' FWL

## KOP LOCATION

NEW MEXICO EAST  
NAD 1983

X=751335' Y=509511'

LAT=N32.398878°

LONG=W103.652941°

NAD 1927

X=710153' Y=509451'

LAT=N32.398755°

LONG=W103.652454°

50' FNL 330' FWL

## FIRST TAKE POINT

NEW MEXICO EAST  
NAD 1983

X=751335' Y=509461'

LAT=N32.398741°

LONG=W103.652941°

NAD 1927

X=710153' Y=509401'

LAT=N32.398618°

LONG=W103.652454°

100' FNL 330' FWL

## FED PERF. POINT

NEW MEXICO EAST  
NAD 1983

X=751352' Y=506922'

LAT=N32.391761°

LONG=W103.652939°

NAD 1927

X=710170' Y=506862'

LAT=N32.391638°

LONG=W103.652452°

2639' FNL 330' FWL

## FED PERF. POINT

NEW MEXICO EAST  
NAD 1983

X=751369' Y=504282'

LAT=N32.384504°

LONG=W103.652937°

NAD 1927

X=710187' Y=504221'

LAT=N32.384381°

LONG=W103.652450°

0' FSL 330' FWL

LOWER MOST PERF./  
BOTTOM HOLE LOCATIONNEW MEXICO EAST  
NAD 1983

X=751404' Y=499099'

LAT=N32.370257°

LONG=W103.652931°

NAD 1927

X=710222' Y=499039'

LAT=N32.370134°

LONG=W103.652445°

100' FSL 330' FWL

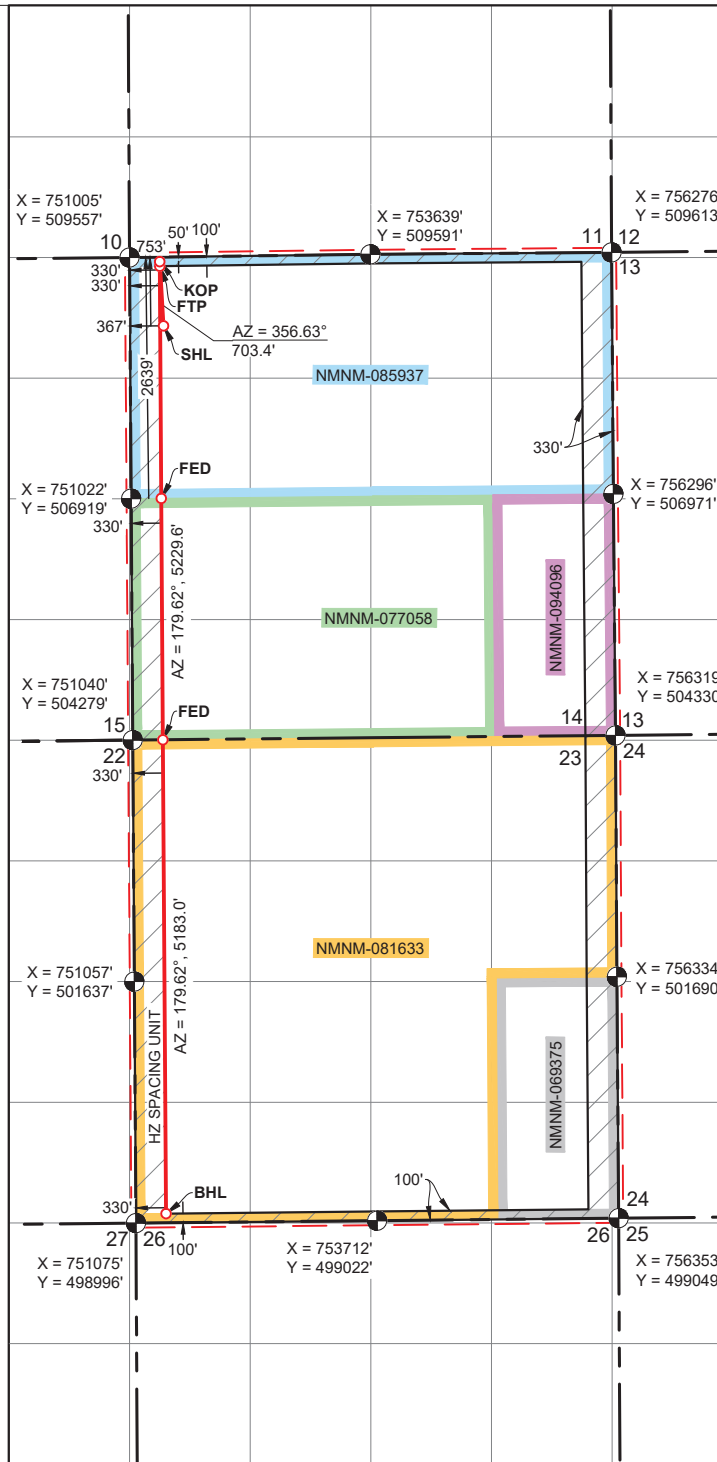

<div>C-102</div> <div>Submit Electronically Via OCD Permitting</div>	<div>State of New Mexico</div> <div>Energy, Minerals &amp; Natural Resources Department</div> <div>OIL CONSERVATION DIVISION</div>	Revised July 9, 2024	
		Submittal Type:	<input type="checkbox"/> Initial Submittal
			<input checked="" type="checkbox"/> Amended Report
		<input type="checkbox"/> As Drilled	
Property Name and Well Number			
<div>NEVER BETTER 14 FED COM 202H</div>			

API Number <b>30-025-</b>	Pool Code <b>97366</b>	Pool Name <b>BILBREY BASIN; BONE SPRING, SOUTH</b>
Property Code	Property Name <b>NEVER BETTER 14 FED COM</b>	Well Number <b>202H</b>
OGRID No. <b>7377</b>	Operator Name <b>EOG RESOURCES, INC.</b>	Ground Level Elevation <b>3767'</b>
Surface Owner: <input type="checkbox"/> State <input type="checkbox"/> Fee <input type="checkbox"/> Tribal <input checked="" type="checkbox"/> Federal		Mineral Owner: <input checked="" type="checkbox"/> State <input type="checkbox"/> Fee <input type="checkbox"/> Tribal <input checked="" type="checkbox"/> Federal

UL or Lot No.	Section	Township	Range	Lot	Feet from the N/S	Feet from the E/W	Latitude	Longitude	County
D	14	22 S	32 E		753 FNL	433 FWL	N 32.396947°	W 103.652608°	LEA

UL or Lot No.	Section	Township	Range	Lot	Feet from the N/S	Feet from the E/W	Latitude	Longitude	County
M	23	22 S	32 E		100 FSL	792 FWL	N 32.370262°	W 103.651435°	LEA

Dedicated Acres <b>1280</b>	Infill or Defining Well <b>INFILL</b>	Defining Well API PENDING: NEVER BETTER 14 FED COM #206H	Overlapping Spacing Unit (Y/N) <b>NO</b>	Consolidated Code <b>C</b>
Order Numbers <b>COM PENDING, NSP PENDING</b>			Well Setbacks are under Common Ownership: <input type="checkbox"/> Yes <input type="checkbox"/> No	

Kick Off Point (KOP)									
UL or lot no.	Section	Township	Range	Lot	Feet from the N/S	Feet from the E/W	Latitude	Longitude	County
D	14	22 S	32 E		50 FNL	792 FWL	N 32.398887°	W 103.651444°	LEA

First Take Point (FTP)									
UL or lot no.	Section	Township	Range	Lot	Feet from the N/S	Feet from the E/W	Latitude	Longitude	County
D	14	22 S	32 E		100 FNL	792 FWL	N 32.398749°	W 103.651444°	LEA

Last Take Point (LTP)									
UL or lot no.	Section	Township	Range	Lot	Feet from the N/S	Feet from the E/W	Latitude	Longitude	County
M	23	22 S	32 E		100 FSL	792 FWL	N 32.370262°	W 103.651435°	LEA

Unitized Area or Area of Uniform Interest <b>COM AGREEMENT</b>	Spacing Unity Type <input checked="" type="checkbox"/> Horizontal <input type="checkbox"/> Vertical	Ground Floor Elevation <b>3792'</b>
---	---	--

<h2 style="text-align: center;">OPERATOR CERTIFICATION</h2> <p><i>I hereby certify that the information contained herein is true and complete to the best of my knowledge and belief; and, if the well is a vertical or directional well, that this organization either owns a working interest or unleased mineral interest in the land including the proposed bottom hole location or has a right to drill this well at this location pursuant to a contract with an owner of a working interest or unleased mineral interest, or to a voluntary pooling agreement or a compulsory pooling order heretofore entered by the division.</i></p> <p><i>If this well is a horizontal well, I further certify that this organization has received The consent of at least one lessee or owner of a working interest or unleased mineral interest in each tract (in the target pool or formation) in which any part of the well's completed interval will be located or obtained a compulsory pooling order from the division.</i></p>		<h2 style="text-align: center;">SURVEYORS CERTIFICATION</h2> <div style="text-align: center;">  </div>	
<div style="display: flex; justify-content: space-between;"> <div> <hr/>           Signature         </div> <div> <hr/>           Date         </div> </div>		<div style="display: flex; justify-content: space-between;"> <div> <hr/>           Signature and Seal of Professional Surveyor         </div> <div> <hr/>           Date         </div> </div> <p><i>I hereby certify that the well location shown on this plat was plotted from field notes of actual surveys made by me or under my supervision, and that the same is true and correct to the best of my belief.</i></p>	
<hr/> Print Name		<h3 style="text-align: center;">MITCHELL L. MCDONALD, N.M. P.L.S.</h3>	
<hr/> E-mail Address		<hr/> Certificate Number	<hr/> Date of Survey
		<div style="border: 1px solid black; padding: 5px; display: inline-block;">29821</div>	<div style="border: 1px solid black; padding: 5px; display: inline-block;">JANUARY 4 2024</div>

<h2 style="text-align: center;">OPERATOR CERTIFICATION</h2> <p><i>I hereby certify that the information contained herein is true and complete to the best of my knowledge and belief; and, if the well is a vertical or directional well, that this organization either owns a working interest or unleased mineral interest in the land including the proposed bottom hole location or has a right to drill this well at this location pursuant to a contract with an owner of a working interest or unleased mineral interest, or to a voluntary pooling agreement or a compulsory pooling order heretofore entered by the division.</i></p> <p><i>If this well is a horizontal well, I further certify that this organization has received The consent of at least one lessee or owner of a working interest or unleased mineral interest in each tract (in the target pool or formation) in which any part of the well's completed interval will be located or obtained a compulsory pooling order from the division.</i></p>		<h2 style="text-align: center;">SURVEYORS CERTIFICATION</h2> <div style="text-align: center;">  </div>	
<div style="display: flex; justify-content: space-between;"> <div> <hr/>           Signature         </div> <div> <hr/>           Date         </div> </div>		<div style="display: flex; justify-content: space-between;"> <div> <hr/>           Signature and Seal of Professional Surveyor         </div> <div> <hr/>           Date         </div> </div> <p><i>I hereby certify that the well location shown on this plat was plotted from field notes of actual surveys made by me or under my supervision, and that the same is true and correct to the best of my belief.</i></p>	
<hr/> Print Name		<h3 style="text-align: center;">MITCHELL L. MCDONALD, N.M. P.L.S.</h3>	
<hr/> E-mail Address		<hr/> Certificate Number	<hr/> Date of Survey
		<div style="border: 1px solid black; padding: 5px; display: inline-block;">29821</div>	<div style="border: 1px solid black; padding: 5px; display: inline-block;">JANUARY 4 2024</div>

Note: No allowable will be assigned to this completion until all interests have been consolidated or a non-standard unit has been approved by the division

1

C-102  Submit Electronically Via OCD Permitting	State of New Mexico  Energy, Minerals & Natural Resources Department <b>OIL CONSERVATION DIVISION</b>	Revised July 9, 2024	
		Submittal Type:	<input type="checkbox"/> Initial Submittal
			<input checked="" type="checkbox"/> Amended Report
		<input type="checkbox"/> As Drilled	
Property Name and Well Number  <b>NEVER BETTER 14 FED COM 203H</b>			

WELL LOCATION AND ACREAGE DEDICATION PLAT

API Number <b>30-025-</b>	Pool Code <b>97366</b>	Pool Name <b>BILBREY BASIN; BONE SPRING, SOUTH</b>
Property Code	Property Name <b>NEVER BETTER 14 FED COM</b>	Well Number <b>203H</b>
OGRID No. <b>7377</b>	Operator Name <b>EOG RESOURCES, INC.</b>	Ground Level Elevation <b>3747'</b>
Surface Owner: <input type="checkbox"/> State <input type="checkbox"/> Fee <input type="checkbox"/> Tribal <input checked="" type="checkbox"/> Federal		Mineral Owner: <input checked="" type="checkbox"/> State <input type="checkbox"/> Fee <input type="checkbox"/> Tribal <input checked="" type="checkbox"/> Federal

Surface Location

UL or Lot No. <b>D</b>	Section <b>14</b>	Township <b>22 S</b>	Range <b>32 E</b>	Lot	Feet from the N/S <b>902 FNL</b>	Feet from the E/W <b>1285 FWL</b>	Latitude <b>N 32.396555°</b>	Longitude <b>W 103.649847°</b>	County <b>LEA</b>
---------------------------	----------------------	-------------------------	----------------------	-----	-------------------------------------	--------------------------------------	---------------------------------	-----------------------------------	----------------------

Bottom Hole Location If Different From Surface

UL or Lot No. <b>M</b>	Section <b>23</b>	Township <b>22 S</b>	Range <b>32 E</b>	Lot	Feet from the N/S <b>100 FSL</b>	Feet from the E/W <b>1254 FWL</b>	Latitude <b>N 32.370267°</b>	Longitude <b>W 103.649938°</b>	County <b>LEA</b>
---------------------------	----------------------	-------------------------	----------------------	-----	-------------------------------------	--------------------------------------	---------------------------------	-----------------------------------	----------------------

Dedicated Acres <b>1280</b>	Infill or Defining Well <b>INFILL</b>	Defining Well API PENDING: NEVER BETTER 14 FED COM #206H	Overlapping Spacing Unit (Y/N) <b>NO</b>	Consolidated Code <b>C</b>
Order Numbers <b>COM PENDING, NSP PENDING</b>			Well Setbacks are under Common Ownership: <input type="checkbox"/> Yes <input type="checkbox"/> No	

Kick Off Point (KOP)

UL or lot no. <b>D</b>	Section <b>14</b>	Township <b>22 S</b>	Range <b>32 E</b>	Lot	Feet from the N/S <b>50 FNL</b>	Feet from the E/W <b>1254 FWL</b>	Latitude <b>N 32.398895°</b>	Longitude <b>W 103.649947°</b>	County <b>LEA</b>
---------------------------	----------------------	-------------------------	----------------------	-----	------------------------------------	--------------------------------------	---------------------------------	-----------------------------------	----------------------

First Take Point (FTP)

UL or lot no. <b>D</b>	Section <b>14</b>	Township <b>22 S</b>	Range <b>32 E</b>	Lot	Feet from the N/S <b>100 FNL</b>	Feet from the E/W <b>1254 FWL</b>	Latitude <b>N 32.398758°</b>	Longitude <b>W 103.649947°</b>	County <b>LEA</b>
---------------------------	----------------------	-------------------------	----------------------	-----	-------------------------------------	--------------------------------------	---------------------------------	-----------------------------------	----------------------

Last Take Point (LTP)

UL or lot no. <b>M</b>	Section <b>23</b>	Township <b>22 S</b>	Range <b>32 E</b>	Lot	Feet from the N/S <b>100 FSL</b>	Feet from the E/W <b>1254 FWL</b>	Latitude <b>N 32.370267°</b>	Longitude <b>W 103.649938°</b>	County <b>LEA</b>
---------------------------	----------------------	-------------------------	----------------------	-----	-------------------------------------	--------------------------------------	---------------------------------	-----------------------------------	----------------------

Unitized Area or Area of Uniform Interest <b>COM AGREEMENT</b>	Spacing Unity Type <input checked="" type="checkbox"/> Horizontal <input type="checkbox"/> Vertical	Ground Floor Elevation <b>3772'</b>
---	--	--

<b>OPERATOR CERTIFICATION</b>  <i>I hereby certify that the information contained herein is true and complete to the best of my knowledge and belief, and, if the well is a vertical or directional well, that this organization either owns a working interest or unleased mineral interest in the land including the proposed bottom hole location or has a right to drill this well at this location pursuant to a contract with an owner of a working interest or unleased mineral interest, or to a voluntary pooling agreement or a compulsory pooling order heretofore entered by the division.</i>  <i>If this well is a horizontal well, I further certify that this organization has received The consent of at least one lessee or owner of a working interest or unleased mineral interest in each tract (in the target pool or formation) in which any part of the well's completed interval will be located or obtained a compulsory pooling order from the division.</i>	<b>SURVEYORS CERTIFICATION</b>    Signature and Seal of Professional Surveyor _____ Date _____ <i>I hereby certify that the well location shown on this plat was plotted from field notes of actual surveys made by me or under my supervision, and that the same is true and correct to the best of my belief.</i> <b>MITCHELL L. MCDONALD, N.M. P.L.S.</b>  Certificate Number <b>29821</b> Date of Survey <b>JANUARY 4, 2024</b>
Signature _____ Date _____	
Print Name _____	
E-mail Address _____	

Note: No allowable will be assigned to this completion until all interests have been consolidated or a non-standard unit has been approved by the division.



C-102

Submit Electronically  
Via OCD PermittingState of New Mexico  
Energy, Minerals & Natural Resources Department  
OIL CONSERVATION DIVISION

Revised July 9, 2024

Submittal  
Type:☐ Initial Submittal☒ Amended Report☐ As Drilled

Property Name and Well Number

## NEVER BETTER 14 FED COM 203H

## SURFACE LOCATION

NEW MEXICO EAST  
NAD 1983

X=752295' Y=508672'

LAT=N32.396555°

LONG=W103.649847°

NAD 1927

X=711113' Y=508612'

LAT=N32.396432°

LONG=W103.649360°

902' FNL 1285' FWL

## KOP LOCATION

NEW MEXICO EAST  
NAD 1983

X=752259' Y=509523'

LAT=N32.398895°

LONG=W103.649947°

NAD 1927

X=711077' Y=509463'

LAT=N32.398772°

LONG=W103.649460°

50' FNL 1254' FWL

## FIRST TAKE POINT

NEW MEXICO EAST  
NAD 1983

X=752259' Y=509473'

LAT=N32.398758°

LONG=W103.649947°

NAD 1927

X=711077' Y=509413'

LAT=N32.398635°

LONG=W103.649460°

100' FNL 1254' FWL

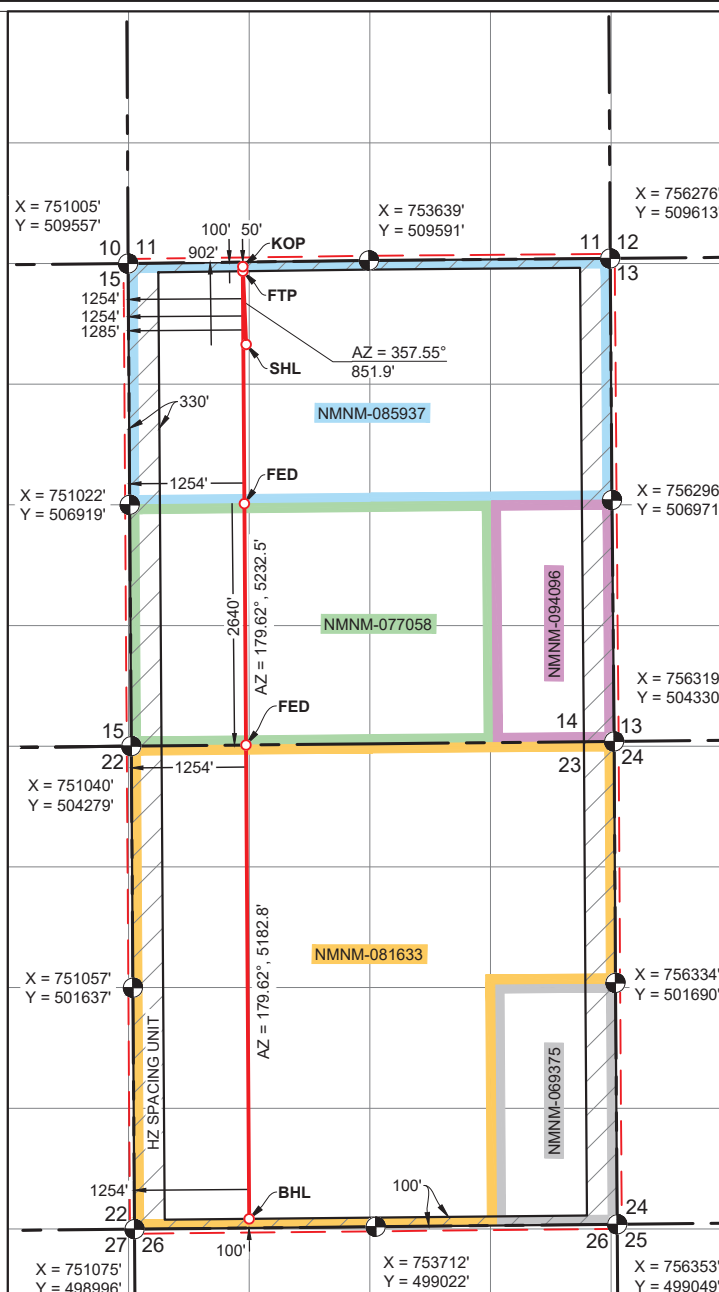

## FED PERF. POINT

NEW MEXICO EAST  
NAD 1983

X=752276' Y=506931'

LAT=N32.391770°

LONG=W103.649945°

NAD 1927

X=711094' Y=506871'

LAT=N32.391647°

LONG=W103.649459°

2640' FSL 1254' FWL

## FED PERF. POINT

NEW MEXICO EAST  
NAD 1983

X=752293' Y=504291'

LAT=N32.384513°

LONG=W103.649944°

NAD 1927

X=711111' Y=504231'

LAT=N32.384390°

LONG=W103.649457°

0' FSL 1254' FWL

LOWER MOST PERF./  
BOTTOM HOLE LOCATIONNEW MEXICO EAST  
NAD 1983

X=752328' Y=499108'

LAT=N32.370267°

LONG=W103.649938°

NAD 1927

X=711146' Y=499048'

LAT=N32.370144°

LONG=W103.649453°

100' FSL 1254' FWL



C-102  Submit Electronically Via OCD Permitting	State of New Mexico  Energy, Minerals & Natural Resources Department OIL CONSERVATION DIVISION	Revised July 9, 2024	
		Submittal Type:	<input type="checkbox"/> Initial Submittal
			<input checked="" type="checkbox"/> Amended Report
		<input type="checkbox"/> As Drilled	
Property Name and Well Number  NEVER BETTER 14 FED COM 204H			

WELL LOCATION AND ACREAGE DEDICATION PLAT

API Number 30-025-	Pool Code 97366	Pool Name BILBREY BASIN; BONE SPRING, SOUTH
Property Code	Property Name NEVER BETTER 14 FED COM	Well Number 204H
OGRID No. 7377	Operator Name EOG RESOURCES, INC.	Ground Level Elevation 3746'
Surface Owner: <input type="checkbox"/> State <input type="checkbox"/> Fee <input type="checkbox"/> Tribal <input checked="" type="checkbox"/> Federal		Mineral Owner: <input checked="" type="checkbox"/> State <input type="checkbox"/> Fee <input type="checkbox"/> Tribal <input checked="" type="checkbox"/> Federal

Surface Location

UL or Lot No. D	Section 14	Township 22 S	Range 32 E	Lot	Feet from the N/S 869 FNL	Feet from the E/W 1285 FWL	Latitude N 32.396646°	Longitude W 103.649846°	County LEA
--------------------	---------------	------------------	---------------	-----	------------------------------	-------------------------------	--------------------------	----------------------------	---------------

Bottom Hole Location If Different From Surface

UL or Lot No. N	Section 23	Township 22 S	Range 32 E	Lot	Feet from the N/S 100 FSL	Feet from the E/W 1716 FWL	Latitude N 32.370271°	Longitude W 103.648442°	County LEA
--------------------	---------------	------------------	---------------	-----	------------------------------	-------------------------------	--------------------------	----------------------------	---------------

Dedicated Acres 1280	Infill or Defining Well INFILL	Defining Well API PENDING: NEVER BETTER 14 FED COM #206H	Overlapping Spacing Unit (Y/N) NO	Consolidated Code C
Order Numbers COM PENDING, NSP PENDING			Well Setbacks are under Common Ownership: <input type="checkbox"/> Yes <input type="checkbox"/> No	

Kick Off Point (KOP)

UL or lot no. C	Section 14	Township 22 S	Range 32 E	Lot	Feet from the N/S 50 FNL	Feet from the E/W 1716 FWL	Latitude N 32.398904°	Longitude W 103.648450°	County LEA
--------------------	---------------	------------------	---------------	-----	-----------------------------	-------------------------------	--------------------------	----------------------------	---------------

First Take Point (FTP)

UL or lot no. C	Section 14	Township 22 S	Range 32 E	Lot	Feet from the N/S 100 FNL	Feet from the E/W 1716 FWL	Latitude N 32.398766°	Longitude W 103.648450°	County LEA
--------------------	---------------	------------------	---------------	-----	------------------------------	-------------------------------	--------------------------	----------------------------	---------------

Last Take Point (LTP)

UL or lot no. N	Section 23	Township 22 S	Range 32 E	Lot	Feet from the N/S 100 FSL	Feet from the E/W 1716 FWL	Latitude N 32.370271°	Longitude W 103.648442°	County LEA
--------------------	---------------	------------------	---------------	-----	------------------------------	-------------------------------	--------------------------	----------------------------	---------------

Unitized Area or Area of Uniform Interest COM AGREEMENT	Spacing Unity Type <input checked="" type="checkbox"/> Horizontal <input type="checkbox"/> Vertical	Ground Floor Elevation 3771'
--	--	---------------------------------

<p>OPERATOR CERTIFICATION</p> <p>I hereby certify that the information contained herein is true and complete to the best of my knowledge and belief, and, if the well is a vertical or directional well, that this organization either owns a working interest or unleased mineral interest in the land including the proposed bottom hole location or has a right to drill this well at this location pursuant to a contract with an owner of a working interest or unleased mineral interest, or to a voluntary pooling agreement or a compulsory pooling order heretofore entered by the division.</p> <p>If this well is a horizontal well, I further certify that this organization has received The consent of at least one lessee or owner of a working interest or unleased mineral interest in each tract (in the target pool or formation) in which any part of the well's completed interval will be located or obtained a compulsory pooling order from the division.</p> <p>Signature _____ Date _____</p> <p>Print Name _____</p> <p>E-mail Address _____</p>	<p>SURVEYORS CERTIFICATION</p> <div></div> <p>Signature and Seal of Professional Surveyor _____ Date _____</p> <p>I hereby certify that the well location shown on this plat was plotted from field notes of actual surveys made by me or under my supervision, and that the same is true and correct to the best of my belief.</p> <p>MITCHELL L. MCDONALD, N.M. P.L.S.</p> <p>Certificate Number 29821 Date of Survey JANUARY 4, 2024</p>
---	--

Note: No allowable will be assigned to this completion until all interests have been consolidated or a non-standard unit has been approved by the division.

P:\OCD\_933018\PROD\C102\_PoolingC102\_McDonald\_ML\_P.L.S. 2024\_01-04.dwg P:\AL\NT19102024 1203 PM

LONG=W103.647956°  
100' FSL 1716' FWL



<div>C-102</div> <div>Submit Electronically Via OCD Permitting</div>	<div>State of New Mexico</div> <div>Energy, Minerals &amp; Natural Resources Department</div> <div>OIL CONSERVATION DIVISION</div>	Revised July 9, 2024	
		Submittal Type:	<input type="checkbox"/> Initial Submittal
			<input checked="" type="checkbox"/> Amended Report
		<input type="checkbox"/> As Drilled	
Property Name and Well Number			
<div>NEVER BETTER 14 FED COM 205H</div>			

API Number <b>30-025-</b>	Pool Code <b>97366</b>	Pool Name <b>BILBREY BASIN; BONE SPRING, SOUTH</b>
Property Code	Property Name <b>NEVER BETTER 14 FED COM</b>	Well Number <b>205H</b>
OGRID No. <b>7377</b>	Operator Name <b>EOG RESOURCES, INC.</b>	Ground Level Elevation <b>3728'</b>
Surface Owner: <input type="checkbox"/> State <input type="checkbox"/> Fee <input type="checkbox"/> Tribal <input checked="" type="checkbox"/> Federal		Mineral Owner: <input checked="" type="checkbox"/> State <input type="checkbox"/> Fee <input type="checkbox"/> Tribal <input checked="" type="checkbox"/> Federal

UL or Lot No.	Section	Township	Range	Lot	Feet from the N/S	Feet from the E/W	Latitude	Longitude	County
C	14	22 S	32 E		845 FNL	2030 FWL	N 32.396723°	W 103.647432°	LEA

UL or Lot No.	Section	Township	Range	Lot	Feet from the N/S	Feet from the E/W	Latitude	Longitude	County
N	23	22 S	32 E		100 FSL	2178 FWL	N 32.370276°	W 103.646946°	LEA

Dedicated Acres <b>1280</b>	Infill or Defining Well <b>INFILL</b>	Defining Well API PENDING: NEVER BETTER 14 FED COM #206H	Overlapping Spacing Unit (Y/N) <b>NO</b>	Consolidated Code <b>C</b>
Order Numbers <b>COM PENDING, NSP PENDING</b>			Well Setbacks are under Common Ownership: <input type="checkbox"/> Yes <input type="checkbox"/> No	

Kick Off Point (KOP)									
UL or lot no.	Section	Township	Range	Lot	Feet from the N/S	Feet from the E/W	Latitude	Longitude	County
C	14	22 S	32 E		50 FNL	2178 FWL	N 32.398912°	W 103.646954°	LEA

First Take Point (FTP)									
UL or lot no.	Section	Township	Range	Lot	Feet from the N/S	Feet from the E/W	Latitude	Longitude	County
C	14	22 S	32 E		100 FNL	2178 FWL	N 32.398775°	W 103.646954°	LEA

Last Take Point (LTP)									
UL or lot no.	Section	Township	Range	Lot	Feet from the N/S	Feet from the E/W	Latitude	Longitude	County
N	23	22 S	32 E		100 FSL	2178 FWL	N 32.370276°	W 103.646946°	LEA

Unitized Area or Area of Uniform Interest <div style="text-align: center;">COM AGREEMENT</div>	Spacing Unity Type <input checked="" type="checkbox"/> Horizontal <input type="checkbox"/> Vertical	Ground Floor Elevation <div style="text-align: right;">3753'</div>
---	--	---

<h2>OPERATOR CERTIFICATION</h2> <p><i>I hereby certify that the information contained herein is true and complete to the best of my knowledge and belief; and, if the well is a vertical or directional well, that this organization either owns a working interest or unleased mineral interest in the land including the proposed bottom hole location or has a right to drill this well at this location pursuant to a contract with an owner of a working interest or unleased mineral interest, or to a voluntary pooling agreement or a compulsory pooling order heretofore entered by the division.</i></p> <p><i>If this well is a horizontal well, I further certify that this organization has received The consent of at least one lessee or owner of a working interest or unleased mineral interest in each tract (in the target pool or formation) in which any part of the well's completed interval will be located or obtained a compulsory pooling order from the division.</i></p>		<h2>SURVEYORS CERTIFICATION</h2> <div style="text-align: center;">  </div>	
<p>Signature _____ Date _____</p>		<p>Signature and Seal of Professional Surveyor _____ Date _____</p> <p><i>I hereby certify that the well location shown on this plat was plotted from field notes of actual surveys made by me or under my supervision, and that the same is true and correct to the best of my belief.</i></p>	
<p>Print Name _____</p>		<p>MITCHELL L. MCDONALD, N.M. P.L.S.</p>	
<p>E-mail Address _____</p>		<p>Certificate Number <b>29821</b></p>	<p>Date of Survey <b>JANUARY 4 2024</b></p>

<h2>OPERATOR CERTIFICATION</h2> <p><i>I hereby certify that the information contained herein is true and complete to the best of my knowledge and belief; and, if the well is a vertical or directional well, that this organization either owns a working interest or unleased mineral interest in the land including the proposed bottom hole location or has a right to drill this well at this location pursuant to a contract with an owner of a working interest or unleased mineral interest, or to a voluntary pooling agreement or a compulsory pooling order heretofore entered by the division.</i></p> <p><i>If this well is a horizontal well, I further certify that this organization has received The consent of at least one lessee or owner of a working interest or unleased mineral interest in each tract (in the target pool or formation) in which any part of the well's completed interval will be located or obtained a compulsory pooling order from the division.</i></p>		<h2>SURVEYORS CERTIFICATION</h2> <div style="text-align: center;">  </div>	
<p>Signature _____ Date _____</p>		<p>Signature and Seal of Professional Surveyor _____ Date _____</p> <p><i>I hereby certify that the well location shown on this plat was plotted from field notes of actual surveys made by me or under my supervision, and that the same is true and correct to the best of my belief.</i></p>	
<p>Print Name _____</p>		<p>MITCHELL L. MCDONALD, N.M. P.L.S.</p>	
<p>E-mail Address _____</p>		<p>Certificate Number <b>29821</b></p>	<p>Date of Survey <b>JANUARY 4 2024</b></p>

Note: No allowable will be assigned to this completion until all interests have been consolidated or a non-standard unit has been approved by the division

☐ Initial Submittal

☒ Amended Report

☐ As Drilled

**NEVER BETTER 14 FED COM 205H**

LONG=W103.646460°  
100' FSL 2178' FWL



C-102  Submit Electronically Via OCD Permitting	State of New Mexico  Energy, Minerals & Natural Resources Department OIL CONSERVATION DIVISION	Revised July 9, 2024	
		Submittal Type:	<input type="checkbox"/> Initial Submittal
			<input checked="" type="checkbox"/> Amended Report
		<input type="checkbox"/> As Drilled	
Property Name and Well Number  NEVER BETTER 14 FED COM 206H			

WELL LOCATION AND ACREAGE DEDICATION PLAT

API Number 30-025-	Pool Code 97366	Pool Name BILBREY BASIN; BONE SPRING, SOUTH
Property Code	Property Name NEVER BETTER 14 FED COM	Well Number 206H
OGRID No. 7377	Operator Name EOG RESOURCES, INC.	Ground Level Elevation 3728'
Surface Owner: <input type="checkbox"/> State <input type="checkbox"/> Fee <input type="checkbox"/> Tribal <input checked="" type="checkbox"/> Federal		Mineral Owner: <input checked="" type="checkbox"/> State <input type="checkbox"/> Fee <input type="checkbox"/> Tribal <input checked="" type="checkbox"/> Federal

Surface Location

UL or Lot No. C	Section 14	Township 22 S	Range 32 E	Lot	Feet from the N/S 911 FNL	Feet from the E/W 2030 FWL	Latitude N 32.396542°	Longitude W 103.647433°	County LEA
--------------------	---------------	------------------	---------------	-----	------------------------------	-------------------------------	--------------------------	----------------------------	---------------

Bottom Hole Location If Different From Surface

UL or Lot No. N	Section 23	Township 22 S	Range 32 E	Lot	Feet from the N/S 100 FSL	Feet from the E/W 2590 FWL	Latitude N 32.370280°	Longitude W 103.645611°	County LEA
--------------------	---------------	------------------	---------------	-----	------------------------------	-------------------------------	--------------------------	----------------------------	---------------

Dedicated Acres 1280	Infill or Defining Well DEFINING	Defining Well API PENDING	Overlapping Spacing Unit (Y/N) NO	Consolidated Code C
Order Numbers COM PENDING, NSP PENDING			Well Setbacks are under Common Ownership: <input type="checkbox"/> Yes <input type="checkbox"/> No	

Kick Off Point (KOP)

UL or lot no. C	Section 14	Township 22 S	Range 32 E	Lot	Feet from the N/S 50 FNL	Feet from the E/W 2590 FWL	Latitude N 32.398919°	Longitude W 103.645619°	County LEA
--------------------	---------------	------------------	---------------	-----	-----------------------------	-------------------------------	--------------------------	----------------------------	---------------

First Take Point (FTP)

UL or lot no. C	Section 14	Township 22 S	Range 32 E	Lot	Feet from the N/S 100 FNL	Feet from the E/W 2590 FWL	Latitude N 32.398782°	Longitude W 103.645619°	County LEA
--------------------	---------------	------------------	---------------	-----	------------------------------	-------------------------------	--------------------------	----------------------------	---------------

Last Take Point (LTP)

UL or lot no. N	Section 23	Township 22 S	Range 32 E	Lot	Feet from the N/S 100 FSL	Feet from the E/W 2590 FWL	Latitude N 32.370280°	Longitude W 103.645611°	County LEA
--------------------	---------------	------------------	---------------	-----	------------------------------	-------------------------------	--------------------------	----------------------------	---------------

Unitized Area or Area of Uniform Interest COM AGREEMENT	Spacing Unity Type <input checked="" type="checkbox"/> Horizontal <input type="checkbox"/> Vertical	Ground Floor Elevation 3753'
--	--	---------------------------------

<p>OPERATOR CERTIFICATION</p> <p>I hereby certify that the information contained herein is true and complete to the best of my knowledge and belief, and, if the well is a vertical or directional well, that this organization either owns a working interest or unleased mineral interest in the land including the proposed bottom hole location or has a right to drill this well at this location pursuant to a contract with an owner of a working interest or unleased mineral interest, or to a voluntary pooling agreement or a compulsory pooling order heretofore entered by the division.</p> <p>If this well is a horizontal well, I further certify that this organization has received The consent of at least one lessee or owner of a working interest or unleased mineral interest in each tract (in the target pool or formation) in which any part of the well's completed interval will be located or obtained a compulsory pooling order from the division.</p> <p>Signature _____ Date _____</p> <p>Print Name _____</p> <p>E-mail Address _____</p>	<p>SURVEYORS CERTIFICATION</p> <div></div> <p>Signature and Seal of Professional Surveyor _____ Date _____</p> <p>I hereby certify that the well location shown on this plat was plotted from field notes of actual surveys made by me or under my supervision, and that the same is true and correct to the best of my belief.</p> <p>MITCHELL L. MCDONALD, N.M. P.L.S.</p> <p>Certificate Number 29821 Date of Survey JANUARY 4, 2024</p>
---	--

Note: No allowable will be assigned to this completion until all interests have been consolidated or a non-standard unit has been approved by the division.



C-102

Submit Electronically  
Via OCD PermittingState of New Mexico  
Energy, Minerals & Natural Resources Department  
OIL CONSERVATION DIVISION

Revised July 9, 2024

Submittal  
Type:☐ Initial Submittal☒ Amended Report☐ As Drilled

Property Name and Well Number

## NEVER BETTER 14 FED COM 206H

## SURFACE LOCATION

NEW MEXICO EAST  
NAD 1983  
X=753040' Y=508672'  
LAT=N32.396542°  
LONG=W103.647433°  
NAD 1927  
X=711858' Y=508612'  
LAT=N32.396419°  
LONG=W103.646947°  
911' FNL 2030' FWL

## KOP LOCATION

NEW MEXICO EAST  
NAD 1983  
X=753595' Y=509541'  
LAT=N32.398919°  
LONG=W103.645619°  
NAD 1927  
X=712412' Y=509480'  
LAT=N32.398796°  
LONG=W103.645132°  
50' FNL 2590' FWL

## FIRST TAKE POINT

NEW MEXICO EAST  
NAD 1983  
X=753595' Y=509491'  
LAT=N32.398782°  
LONG=W103.645619°  
NAD 1927  
X=712413' Y=509430'  
LAT=N32.398659°  
LONG=W103.645132°  
100' FNL 2590' FWL

## FED PERF. POINT

NEW MEXICO EAST  
NAD 1983  
X=753612' Y=506944'  
LAT=N32.391783°  
LONG=W103.645617°  
NAD 1927  
X=712430' Y=506884'  
LAT=N32.391660°  
LONG=W103.645131°  
2640' FSL 2590' FWL

## FED PERF. POINT

NEW MEXICO EAST  
NAD 1983  
X=753629' Y=504304'  
LAT=N32.384525°  
LONG=W103.645616°  
NAD 1927  
X=712447' Y=504244'  
LAT=N32.384402°  
LONG=W103.645130°  
0' FSL 2590' FWL

LOWER MOST PERF./  
BOTTOM HOLE LOCATION

NEW MEXICO EAST  
NAD 1983  
X=753664' Y=499122'  
LAT=N32.370280°  
LONG=W103.645611°  
NAD 1927  
X=712481' Y=499062'  
LAT=N32.370157°  
LONG=W103.645126°  
100' FSL 2590' FWL

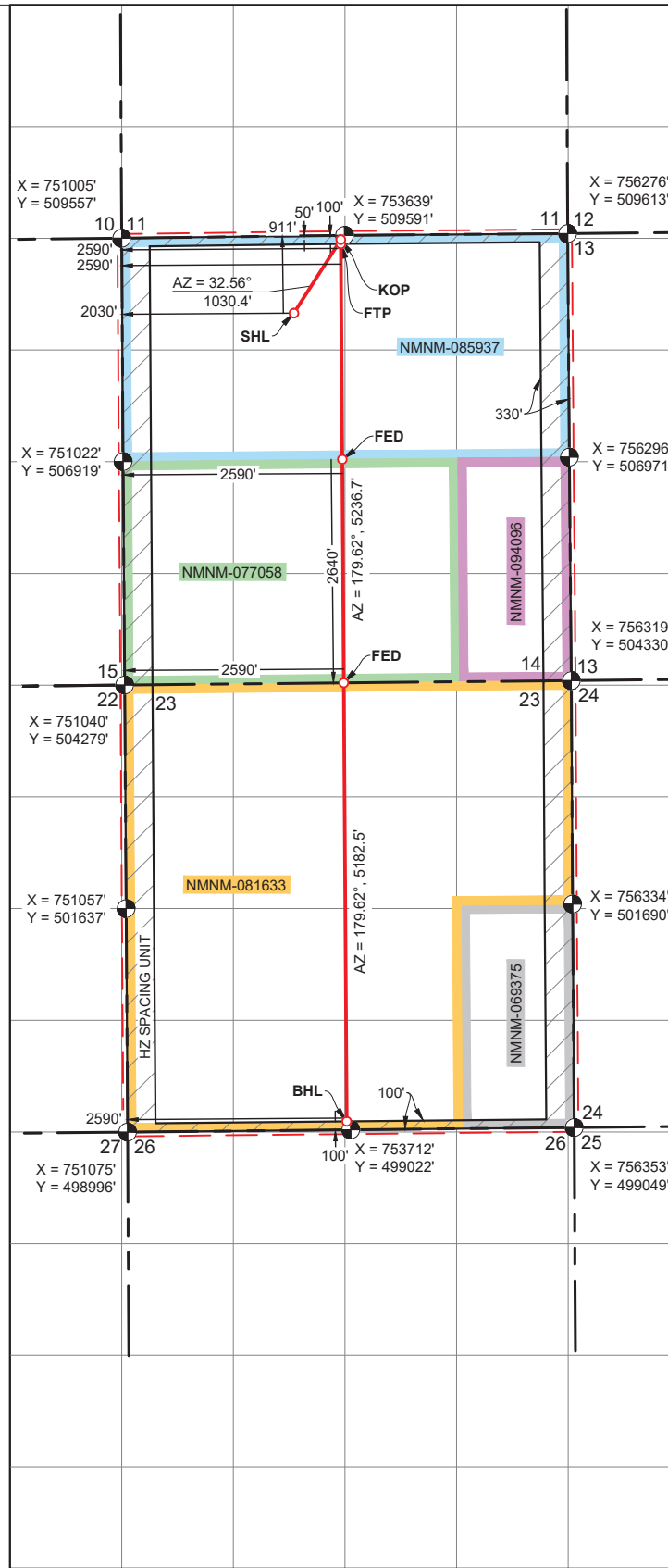

<div>C-102</div> <div>Submit Electronically Via OCD Permitting</div>	<div>State of New Mexico</div> <div>Energy, Minerals &amp; Natural Resources Department</div> <div>OIL CONSERVATION DIVISION</div>	Revised July 9, 2024	
		<div>Submittal Type:</div>	<input type="checkbox"/> Initial Submittal
			<input checked="" type="checkbox"/> Amended Report
		<input type="checkbox"/> As Drilled	
<div>Property Name and Well Number</div> <div>NEVER BETTER 14 FED COM 207H</div>			

# WELL LOCATION AND ACREAGE DEDICATION PLAT

API Number <b>30-025-</b>	Pool Code <b>97366</b>	Pool Name <b>BILBREY BASIN; BONE SPRING, SOUTH</b>
Property Code	Property Name <b>NEVER BETTER 14 FED COM</b>	Well Number <b>207H</b>
OGRID No. <b>7377</b>	Operator Name <b>EOG RESOURCES, INC.</b>	Ground Level Elevation <b>3709'</b>
Surface Owner: <input type="checkbox"/> State <input type="checkbox"/> Fee <input type="checkbox"/> Tribal <input checked="" type="checkbox"/> Federal		Mineral Owner: <input checked="" type="checkbox"/> State <input type="checkbox"/> Fee <input type="checkbox"/> Tribal <input checked="" type="checkbox"/> Federal

### Surface Location

UL or Lot No.	Section	Township	Range	Lot	Feet from the N/S	Feet from the E/W	Latitude	Longitude	County
B	14	22 S	32 E		1247 FNL	2449 FEL	N 32.395631°	W 103.644862°	LEA

### Bottom Hole Location If Different From Surface

UL or Lot No.	Section	Township	Range	Lot	Feet from the N/S	Feet from the E/W	Latitude	Longitude	County
O	23	22 S	32 E		100 FSL	2178 FEL	N 32.370285°	W 103.643959°	LEA

Dedicated Acres <b>1280</b>	Infill or Defining Well <b>INFILL</b>	Defining Well API PENDING: NEVER BETTER 14 FED COM #206H	Overlapping Spacing Unit (Y/N) <b>NO</b>	Consolidated Code <b>C</b>
Order Numbers <b>COM PENDING, NSP PENDING</b>			Well Setbacks are under Common Ownership: <input type="checkbox"/> Yes <input type="checkbox"/> No	

### Kick Off Point (KOP)

UL or lot no.	Section	Township	Range	Lot	Feet from the N/S	Feet from the E/W	Latitude	Longitude	County
B	14	22 S	32 E		50 FNL	2178 FEL	N 32.398922°	W 103.643988°	LEA

## First Take Point (FTP)

UL or lot no.	Section	Township	Range	Lot	Feet from the N/S	Feet from the E/W	Latitude	Longitude	County
B	14	22 S	32 E		100 FNL	2178 FEL	N 32.398785°	W 103.643988°	LEA

## Last Take Point (LTP)

UL or lot no.	Section	Township	Range	Lot	Feet from the N/S	Feet from the E/W	Latitude	Longitude	County
O	23	22 S	32 E		100 FSL	2178 FEL	N 32.370285°	W 103.643959°	LEA

Unitized Area or Area of Uniform Interest <b>COM AGREEMENT</b>	Spacing Unity Type <input checked="" type="checkbox"/> Horizontal <input type="checkbox"/> Vertical	Ground Floor Elevation <b>3734'</b>
---	---	--

<div>OPERATOR CERTIFICATION</div> <div><p><i>I hereby certify that the information contained herein is true and complete to the best of my knowledge and belief; and, if the well is a vertical or directional well, that this organization either owns a working interest or unleased mineral interest in the land including the proposed bottom hole location or has a right to drill this well at this location pursuant to a contract with an owner of a working interest or unleased mineral interest, or to a voluntary pooling agreement or a compulsory pooling order heretofore entered by the division.</i></p><p><i>If this well is a horizontal well, I further certify that this organization has received The consent of at least one lessee or owner of a working interest or unleased mineral interest in each tract (in the target pool or formation) in which any part of the well's completed interval will be located or obtained a compulsory pooling order from the division.</i></p></div> <div><div>Signature</div><div>Date</div><div>Print Name</div><div>E-mail Address</div></div>	<div>SURVEYORS CERTIFICATION</div> <div><div></div><div><div>Signature and Seal of Professional Surveyor</div><div>Date</div></div><div><p><i>I hereby certify that the well location shown on this plat was plotted from field notes of actual surveys made by me or under my supervision, and that the same is true and correct to the best of my belief.</i></p><div>MITCHELL L. MCDONALD, N.M. P.L.S.</div><div><div>Certificate Number</div><div>Date of Survey</div></div></div></div>
--	---

Note: No allowable will be assigned to this completion until all interests have been consolidated or a non-standard unit has been approved by the division.

C-102

Submit Electronically  
Via OCD PermittingState of New Mexico  
Energy, Minerals & Natural Resources Department  
OIL CONSERVATION DIVISION

Revised July 9, 2024

Submittal  
Type:☐ Initial Submittal☒ Amended Report☐ As Drilled

Property Name and Well Number

## NEVER BETTER 14 FED COM 207H

## SURFACE LOCATION

NEW MEXICO EAST  
NAD 1983

X=753836' Y=508346'

LAT=N32.395631°

LONG=W103.644862°

NAD 1927

X=712654' Y=508285'

LAT=N32.395508°

LONG=W103.644375°

1247' FNL 2449' FEL

## KOP LOCATION

NEW MEXICO EAST  
NAD 1983

X=754098' Y=509545'

LAT=N32.398922°

LONG=W103.643988°

NAD 1927

X=712916' Y=509485'

LAT=N32.398799°

LONG=W103.643501°

50' FNL 2178' FEL

## FIRST TAKE POINT

NEW MEXICO EAST  
NAD 1983

X=754099' Y=509495'

LAT=N32.398785°

LONG=W103.643988°

NAD 1927

X=712916' Y=509435'

LAT=N32.398662°

LONG=W103.643501°

100' FNL 2178' FEL

## FED PERF. POINT

NEW MEXICO EAST  
NAD 1983

X=754119' Y=506950'

LAT=N32.391788°

LONG=W103.643973°

NAD 1927

X=712937' Y=506889'

LAT=N32.391665°

LONG=W103.643487°

2640' FSL 2178' FEL

## FED PERF. POINT

NEW MEXICO EAST  
NAD 1983

X=754141' Y=504309'

LAT=N32.384530°

LONG=W103.643959°

NAD 1927

X=712958' Y=504249'

LAT=N32.384407°

LONG=W103.643472°

0' FSL 2178' FEL

## BOTTOM HOLE LOCATION

NEW MEXICO EAST  
NAD 1983

X=754174' Y=499127'

LAT=N32.370285°

LONG=W103.643959°

NAD 1927

X=712992' Y=499067'

LAT=N32.370162°

LONG=W103.643473°

100' FSL 2178' FEL

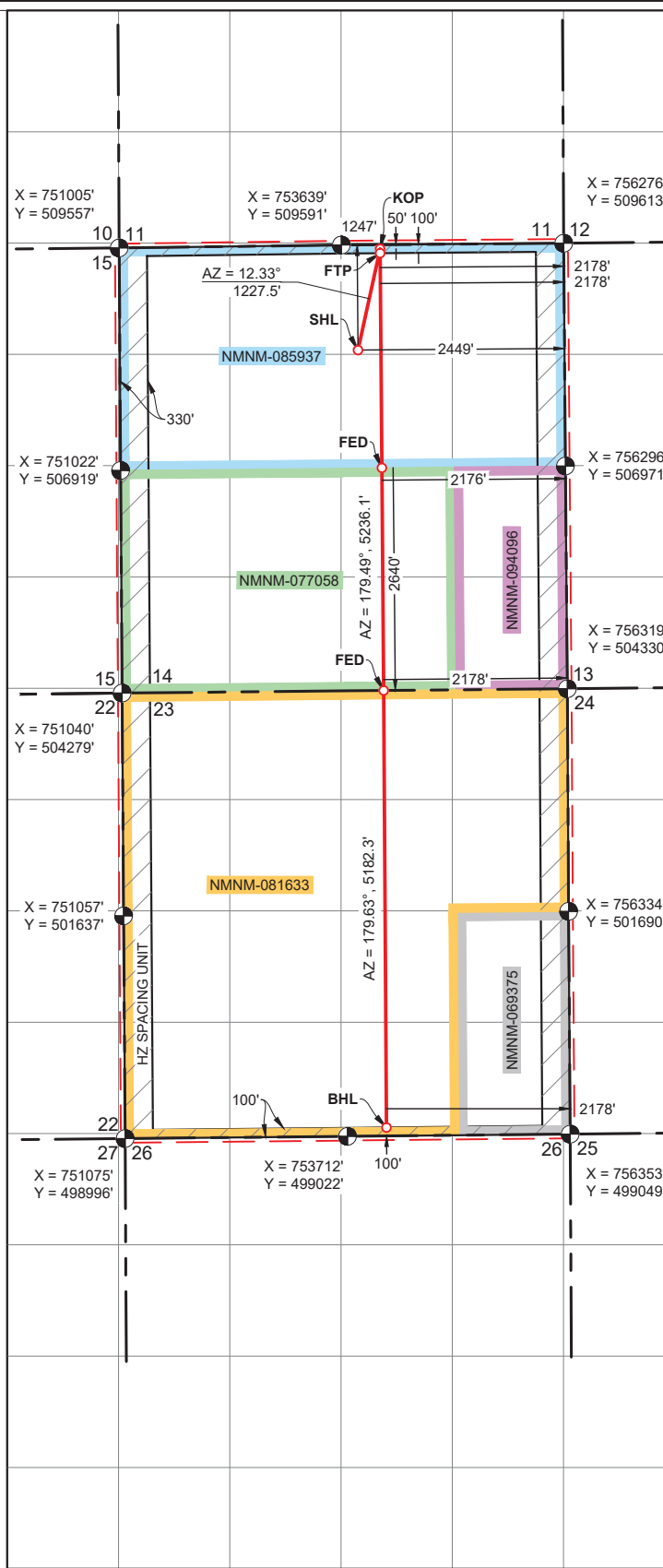

<div>C-102</div> <div>Submit Electronically Via OCD Permitting</div>	<div>State of New Mexico</div> <div>Energy, Minerals &amp; Natural Resources Department</div> <div>OIL CONSERVATION DIVISION</div>	Revised July 9, 2024	
		Submittal Type:	<input type="checkbox"/> Initial Submittal
			<input checked="" type="checkbox"/> Amended Report
		<input type="checkbox"/> As Drilled	
Property Name and Well Number			
<div>NEVER BETTER 14 FED COM 208H</div>			

## WELL LOCATION AND ACREAGE DEDICATION PLAT

API Number <b>30-025-</b>	Pool Code <b>97366</b>	Pool Name <b>BILBREY BASIN; BONE SPRING, SOUTH</b>
Property Code	Property Name <b>NEVER BETTER 14 FED COM</b>	Well Number <b>208H</b>
OGRID No. <b>7377</b>	Operator Name <b>EOG RESOURCES, INC.</b>	Ground Level Elevation <b>3706'</b>
Surface Owner: <input type="checkbox"/> State <input type="checkbox"/> Fee <input type="checkbox"/> Tribal <input checked="" type="checkbox"/> Federal		Mineral Owner: <input checked="" type="checkbox"/> State <input type="checkbox"/> Fee <input type="checkbox"/> Tribal <input checked="" type="checkbox"/> Federal

## Surface Location

UL or Lot No.	Section	Township	Range	Lot	Feet from the N/S	Feet from the E/W	Latitude	Longitude	County
B	14	22 S	32 E		1244 FNL	2383 FEL	N 32.395640°	W 103.644648°	LEA

## Bottom Hole Location If Different From Surface

UL or Lot No.	Section	Township	Range	Lot	Feet from the N/S	Feet from the E/W	Latitude	Longitude	County
O	23	22 S	32 E		100 FSL	1716 FEL	N 32.370290°	W 103.642463°	LEA

Dedicated Acres <b>1280</b>	Infill or Defining Well <b>INFILL</b>	Defining Well API PENDING: NEVER BETTER 14 FED COM #206H	Overlapping Spacing Unit (Y/N) <b>NO</b>	Consolidated Code <b>C</b>
Order Numbers <b>COM PENDING, NSP PENDING</b>			Well Setbacks are under Common Ownership: <input type="checkbox"/> Yes <input type="checkbox"/> No	

### Kick Off Point (KOP)

UL or lot no.	Section	Township	Range	Lot	Feet from the N/S	Feet from the E/W	Latitude	Longitude	County
B	14	22 S	32 E		50 FNL	1716 FEL	N 32.398924°	W 103.642491°	LEA

## First Take Point (FTP)

UL or lot no.	Section	Township	Range	Lot	Feet from the N/S	Feet from the E/W	Latitude	Longitude	County
B	14	22 S	32 E		100 FNL	1716 FEL	N 32.398787°	W 103.642491°	LEA

## Last Take Point (LTP)

UL or lot no.	Section	Township	Range	Lot	Feet from the N/S	Feet from the E/W	Latitude	Longitude	County
O	23	22 S	32 E		100 FSL	1716 FEL	N 32.370290°	W 103.642463°	LEA

Unitized Area or Area of Uniform Interest <b>COM AGREEMENT</b>	Spacing Unity Type <input checked="" type="checkbox"/> Horizontal <input type="checkbox"/> Vertical	Ground Floor Elevation <b>3731'</b>
---	--	--

<p><b>OPERATOR CERTIFICATION</b></p> <p><i>I hereby certify that the information contained herein is true and complete to the best of my knowledge and belief; and, if the well is a vertical or directional well, that this organization either owns a working interest or unleased mineral interest in the land including the proposed bottom hole location or has a right to drill this well at this location pursuant to a contract with an owner of a working interest or unleased mineral interest, or to a voluntary pooling agreement or a compulsory pooling order heretofore entered by the division.</i></p> <p><i>If this well is a horizontal well, I further certify that this organization has received The consent of at least one lessee or owner of a working interest or unleased mineral interest in each tract (in the target pool or formation) in which any part of the well's completed interval will be located or obtained a compulsory pooling order from the division.</i></p>	<p><b>SURVEYORS CERTIFICATION</b></p> <div data-bbox="1008 1493 1318 1782"> </div>				
<p>Signature _____ Date _____</p> <p>Print Name _____</p>	<p>Signature and Seal of Professional Surveyor _____ Date _____</p> <p><i>I hereby certify that the well location shown on this plat was plotted from field notes of actual surveys made by me or under my supervision, and that the same is true and correct to the best of my belief.</i></p>				
<p>E-mail Address _____</p>	<p><b>MITCHELL L. MCDONALD, N.M. P.L.S.</b></p> <table border="1"> <tr> <td>Certificate Number</td> <td>Date of Survey</td> </tr> <tr> <td>29821</td> <td>JANUARY 4, 2024</td> </tr> </table>	Certificate Number	Date of Survey	29821	JANUARY 4, 2024
Certificate Number	Date of Survey				
29821	JANUARY 4, 2024				

Note: No allowable will be assigned to this completion until all interests have been consolidated or a non-standard unit has been approved by the division.

C-102

Submit Electronically  
Via OCD PermittingState of New Mexico  
Energy, Minerals & Natural Resources Department  
OIL CONSERVATION DIVISION

Revised July 9, 2024

Submittal  
Type:☐ Initial Submittal☒ Amended Report☐ As Drilled

Property Name and Well Number

## NEVER BETTER 14 FED COM 208H

## SURFACE LOCATION

NEW MEXICO EAST  
NAD 1983

X=753902' Y=508350'

LAT=N32.395640°

LONG=W103.644648°

NAD 1927

X=712720' Y=508289'

LAT=N32.395517°

LONG=W103.644162°

1244' FNL 2383' FEL

## KOP LOCATION

NEW MEXICO EAST  
NAD 1983

X=754560' Y=509549'

LAT=N32.398924°

LONG=W103.642491°

NAD 1927

X=713378' Y=509488'

LAT=N32.398801°

LONG=W103.642004°

50' FNL 1716' FEL

## FIRST TAKE POINT

NEW MEXICO EAST  
NAD 1983

X=754561' Y=509499'

LAT=N32.398787°

LONG=W103.642491°

NAD 1927

X=713378' Y=509438'

LAT=N32.398664°

LONG=W103.642004°

100' FNL 1716' FEL

## FED PERF. POINT

NEW MEXICO EAST  
NAD 1983

X=754581' Y=506954'

LAT=N32.391792°

LONG=W103.642477°

NAD 1927

X=713399' Y=506894'

LAT=N32.391669°

LONG=W103.641990°

2641' FSL 1714' FEL

## FED PERF. POINT

NEW MEXICO EAST  
NAD 1983

X=754603' Y=504314'

LAT=N32.384534°

LONG=W103.642462°

NAD 1927

X=713420' Y=504253'

LAT=N32.384411°

LONG=W103.641976°

0' FSL 1716' FEL

## BOTTOM HOLE LOCATION

NEW MEXICO EAST  
NAD 1983

X=754636' Y=499132'

LAT=N32.370290°

LONG=W103.642463°

NAD 1927

X=713454' Y=499071'

LAT=N32.370167°

LONG=W103.641977°

100' FSL 1716' FEL

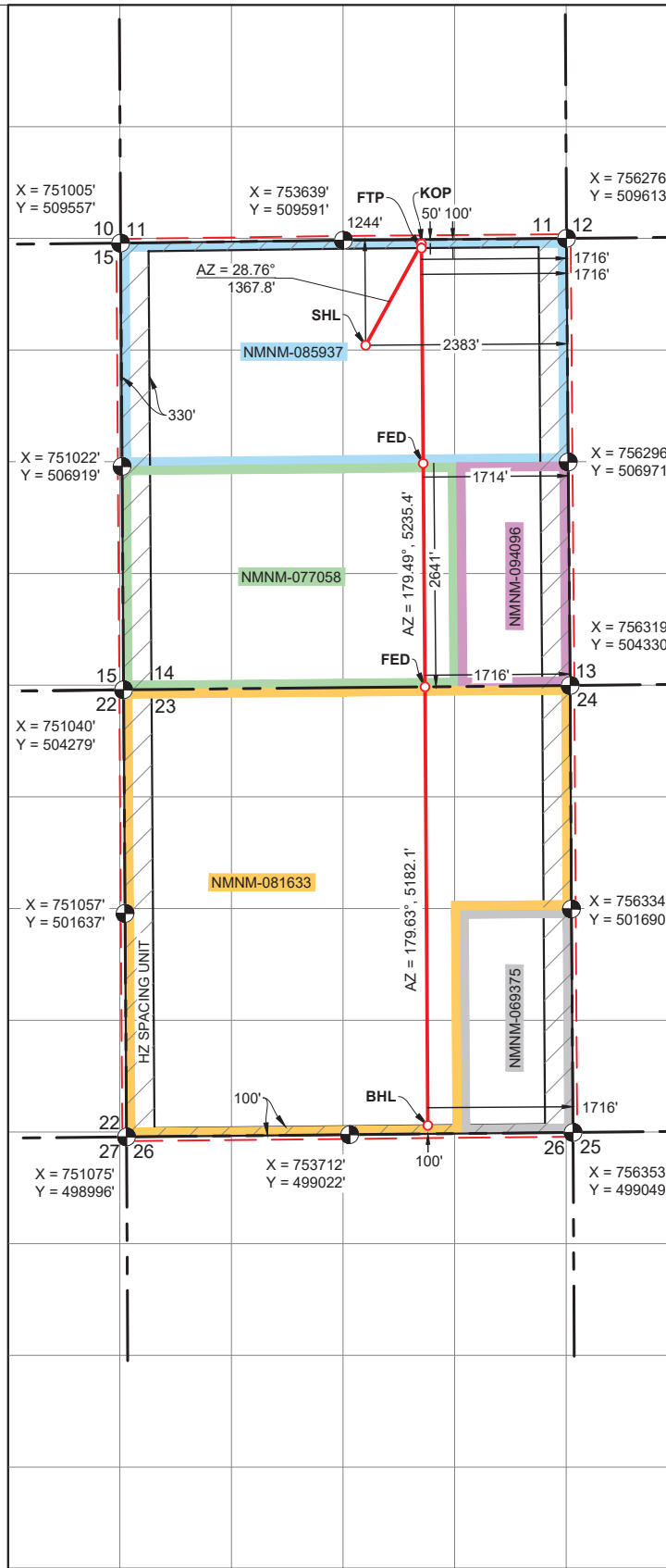

C-102  Submit Electronically Via OCD Permitting	State of New Mexico  Energy, Minerals & Natural Resources Department OIL CONSERVATION DIVISION	Revised July 9, 2024	
		Submittal Type:	<input type="checkbox"/> Initial Submittal
			<input checked="" type="checkbox"/> Amended Report
		<input type="checkbox"/> As Drilled	
Property Name and Well Number  NEVER BETTER 14 FED COM 209H			

WELL LOCATION AND ACREAGE DEDICATION PLAT

API Number 30-025-	Pool Code 97366	Pool Name BILBREY BASIN; BONE SPRING, SOUTH
Property Code	Property Name NEVER BETTER 14 FED COM	Well Number 209H
OGRID No. 7377	Operator Name EOG RESOURCES, INC.	Ground Level Elevation 3716'
Surface Owner: <input type="checkbox"/> State <input type="checkbox"/> Fee <input type="checkbox"/> Tribal <input checked="" type="checkbox"/> Federal		Mineral Owner: <input checked="" type="checkbox"/> State <input type="checkbox"/> Fee <input type="checkbox"/> Tribal <input checked="" type="checkbox"/> Federal

Surface Location

UL or Lot No. H	Section 14	Township 22 S	Range 32 E	Lot	Feet from the N/S 1450 FNL	Feet from the E/W 1158 FEL	Latitude N 32.395077°	Longitude W 103.640679°	County LEA
--------------------	---------------	------------------	---------------	-----	-------------------------------	-------------------------------	--------------------------	----------------------------	---------------

Bottom Hole Location If Different From Surface

UL or Lot No. P	Section 23	Township 22 S	Range 32 E	Lot	Feet from the N/S 100 FSL	Feet from the E/W 1254 FEL	Latitude N 32.370295°	Longitude W 103.640966°	County LEA
--------------------	---------------	------------------	---------------	-----	------------------------------	-------------------------------	--------------------------	----------------------------	---------------

Dedicated Acres 1280	Infill or Defining Well INFILL	Defining Well API PENDING: NEVER BETTER 14 FED COM #206H	Overlapping Spacing Unit (Y/N) NO	Consolidated Code C
Order Numbers COM PENDING, NSP PENDING			Well Setbacks are under Common Ownership: <input type="checkbox"/> Yes <input type="checkbox"/> No	

Kick Off Point (KOP)

UL or lot no. A	Section 14	Township 22 S	Range 32 E	Lot	Feet from the N/S 50 FNL	Feet from the E/W 1254 FEL	Latitude N 32.398926°	Longitude W 103.640994°	County LEA
--------------------	---------------	------------------	---------------	-----	-----------------------------	-------------------------------	--------------------------	----------------------------	---------------

First Take Point (FTP)

UL or lot no. A	Section 14	Township 22 S	Range 32 E	Lot	Feet from the N/S 100 FNL	Feet from the E/W 1254 FEL	Latitude N 32.398789°	Longitude W 103.640994°	County LEA
--------------------	---------------	------------------	---------------	-----	------------------------------	-------------------------------	--------------------------	----------------------------	---------------

Last Take Point (LTP)

UL or lot no. P	Section 23	Township 22 S	Range 32 E	Lot	Feet from the N/S 100 FSL	Feet from the E/W 1254 FEL	Latitude N 32.370295°	Longitude W 103.640966°	County LEA
--------------------	---------------	------------------	---------------	-----	------------------------------	-------------------------------	--------------------------	----------------------------	---------------

Unitized Area or Area of Uniform Interest COM AGREEMENT	Spacing Unity Type <input checked="" type="checkbox"/> Horizontal <input type="checkbox"/> Vertical	Ground Floor Elevation 3741'
--	--	---------------------------------

<p>OPERATOR CERTIFICATION</p> <p>I hereby certify that the information contained herein is true and complete to the best of my knowledge and belief, and, if the well is a vertical or directional well, that this organization either owns a working interest or unleased mineral interest in the land including the proposed bottom hole location or has a right to drill this well at this location pursuant to a contract with an owner of a working interest or unleased mineral interest, or to a voluntary pooling agreement or a compulsory pooling order heretofore entered by the division.</p> <p>If this well is a horizontal well, I further certify that this organization has received The consent of at least one lessee or owner of a working interest or unleased mineral interest in each tract (in the target pool or formation) in which any part of the well's completed interval will be located or obtained a compulsory pooling order from the division.</p> <p>Signature _____ Date _____</p> <p>Print Name _____</p> <p>E-mail Address _____</p>	<p>SURVEYORS CERTIFICATION</p> <div></div> <p>Signature and Seal of Professional Surveyor _____ Date _____</p> <p>I hereby certify that the well location shown on this plat was plotted from field notes of actual surveys made by me or under my supervision, and that the same is true and correct to the best of my belief.</p> <p>MITCHELL L. MCDONALD, N.M. P.L.S.</p> <p>Certificate Number 29821 Date of Survey JANUARY 4, 2024</p>
---	--

Note: No allowable will be assigned to this completion until all interests have been consolidated or a non-standard unit has been approved by the division.



☐ Initial Submittal

☒ Amended Report

☐ As Drilled

**NEVER BETTER 14 FED COM 209H**

100' FSL 1254' FEL



C-102  Submit Electronically Via OCD Permitting	State of New Mexico  Energy, Minerals & Natural Resources Department OIL CONSERVATION DIVISION	Revised July 9, 2024	
		Submittal Type:	<input type="checkbox"/> Initial Submittal
			<input checked="" type="checkbox"/> Amended Report
		<input type="checkbox"/> As Drilled	
Property Name and Well Number  NEVER BETTER 14 FED COM 210H			

WELL LOCATION AND ACREAGE DEDICATION PLAT

API Number 30-025-	Pool Code 97366	Pool Name BILBREY BASIN; BONE SPRING, SOUTH
Property Code	Property Name NEVER BETTER 14 FED COM	Well Number 210H
OGRID No. 7377	Operator Name EOG RESOURCES, INC.	Ground Level Elevation 3717'
Surface Owner: <input type="checkbox"/> State <input type="checkbox"/> Fee <input type="checkbox"/> Tribal <input checked="" type="checkbox"/> Federal		Mineral Owner: <input checked="" type="checkbox"/> State <input type="checkbox"/> Fee <input type="checkbox"/> Tribal <input checked="" type="checkbox"/> Federal

Surface Location

UL or Lot No. H	Section 14	Township 22 S	Range 32 E	Lot	Feet from the N/S 1486 FNL	Feet from the E/W 1103 FEL	Latitude N 32.394979°	Longitude W 103.640500°	County LEA
--------------------	---------------	------------------	---------------	-----	-------------------------------	-------------------------------	--------------------------	----------------------------	---------------

Bottom Hole Location If Different From Surface

UL or Lot No. P	Section 23	Township 22 S	Range 32 E	Lot	Feet from the N/S 100 FSL	Feet from the E/W 792 FEL	Latitude N 32.370299°	Longitude W 103.639470°	County LEA
--------------------	---------------	------------------	---------------	-----	------------------------------	------------------------------	--------------------------	----------------------------	---------------

Dedicated Acres 1280	Infill or Defining Well INFILL	Defining Well API PENDING: NEVER BETTER 14 FED COM #206H	Overlapping Spacing Unit (Y/N) NO	Consolidated Code C
Order Numbers COM PENDING, NSP PENDING			Well Setbacks are under Common Ownership: <input type="checkbox"/> Yes <input type="checkbox"/> No	

Kick Off Point (KOP)

UL or lot no. A	Section 14	Township 22 S	Range 32 E	Lot	Feet from the N/S 50 FNL	Feet from the E/W 792 FEL	Latitude N 32.398928°	Longitude W 103.639497°	County LEA
--------------------	---------------	------------------	---------------	-----	-----------------------------	------------------------------	--------------------------	----------------------------	---------------

First Take Point (FTP)

UL or lot no. A	Section 14	Township 22 S	Range 32 E	Lot	Feet from the N/S 100 FNL	Feet from the E/W 792 FEL	Latitude N 32.398791°	Longitude W 103.639497°	County LEA
--------------------	---------------	------------------	---------------	-----	------------------------------	------------------------------	--------------------------	----------------------------	---------------

Last Take Point (LTP)

UL or lot no. P	Section 23	Township 22 S	Range 32 E	Lot	Feet from the N/S 100 FSL	Feet from the E/W 792 FEL	Latitude N 32.370299°	Longitude W 103.639470°	County LEA
--------------------	---------------	------------------	---------------	-----	------------------------------	------------------------------	--------------------------	----------------------------	---------------

Unitized Area or Area of Uniform Interest COM AGREEMENT	Spacing Unity Type <input checked="" type="checkbox"/> Horizontal <input type="checkbox"/> Vertical	Ground Floor Elevation 3742'
--	--	---------------------------------

<p>OPERATOR CERTIFICATION</p> <p>I hereby certify that the information contained herein is true and complete to the best of my knowledge and belief, and, if the well is a vertical or directional well, that this organization either owns a working interest or unleased mineral interest in the land including the proposed bottom hole location or has a right to drill this well at this location pursuant to a contract with an owner of a working interest or unleased mineral interest, or to a voluntary pooling agreement or a compulsory pooling order heretofore entered by the division.</p> <p>If this well is a horizontal well, I further certify that this organization has received The consent of at least one lessee or owner of a working interest or unleased mineral interest in each tract (in the target pool or formation) in which any part of the well's completed interval will be located or obtained a compulsory pooling order from the division.</p> <p>Signature _____ Date _____</p> <p>Print Name _____</p> <p>E-mail Address _____</p>	<p>SURVEYORS CERTIFICATION</p> <div></div> <p>Signature and Seal of Professional Surveyor _____ Date _____</p> <p>I hereby certify that the well location shown on this plat was plotted from field notes of actual surveys made by me or under my supervision, and that the same is true and correct to the best of my belief.</p> <p>MITCHELL L. MCDONALD, N.M. P.L.S.</p> <p>Certificate Number 29821 Date of Survey JANUARY 4, 2024</p>
---	--

Note: No allowable will be assigned to this completion until all interests have been consolidated or a non-standard unit has been approved by the division.

C-102

Submit Electronically  
Via OCD PermittingState of New Mexico  
Energy, Minerals & Natural Resources Department  
OIL CONSERVATION DIVISION

Revised July 9, 2024

Submittal  
Type:☐ Initial Submittal☒ Amended Report☐ As Drilled

Property Name and Well Number

## NEVER BETTER 14 FED COM 210H

## SURFACE LOCATION

NEW MEXICO EAST  
NAD 1983

X=755184' Y=508117'

LAT=N32.394979°

LONG=W103.640500°

NAD 1927

X=714002' Y=508057'

LAT=N32.394856°

LONG=W103.640013°

1486' FNL 1103' FEL

## KOP LOCATION

NEW MEXICO EAST  
NAD 1983

X=755484' Y=509556'

LAT=N32.398928°

LONG=W103.639497°

NAD 1927

X=714302' Y=509496'

LAT=N32.398805°

LONG=W103.639011°

50' FNL 792' FEL

## FIRST TAKE POINT

NEW MEXICO EAST  
NAD 1983

X=755485' Y=509506'

LAT=N32.398791°

LONG=W103.639497°

NAD 1927

X=714302' Y=509446'

LAT=N32.398668°

LONG=W103.639011°

100' FNL 792' FEL

## FED PERF. POINT

NEW MEXICO EAST  
NAD 1983

X=755505' Y=506963'

LAT=N32.391801°

LONG=W103.639483°

NAD 1927

X=714323' Y=506903'

LAT=N32.391678°

LONG=W103.638997°

2641' FSL 790' FEL

## FED PERF. POINT

NEW MEXICO EAST  
NAD 1983

X=755527' Y=504323'

LAT=N32.384542°

LONG=W103.639469°

NAD 1927

X=714344' Y=504262'

LAT=N32.384419°

LONG=W103.638983°

0' FSL 792' FEL

## FED PERF. POINT

NEW MEXICO EAST  
NAD 1983

X=755542' Y=501682'

LAT=N32.377284°

LONG=W103.639476°

NAD 1927

X=714359' Y=501622'

LAT=N32.377161°

LONG=W103.638990°

2640' FNL 792' FEL

LOWER MOST PERF./  
BOTTOM HOLE LOCATIONNEW MEXICO EAST  
NAD 1983

X=755560' Y=499141'

LAT=N32.370299°

LONG=W103.639470°

NAD 1927

X=714377' Y=499081'

LAT=N32.370176°

LONG=W103.638984°

100' FSL 792' FEL

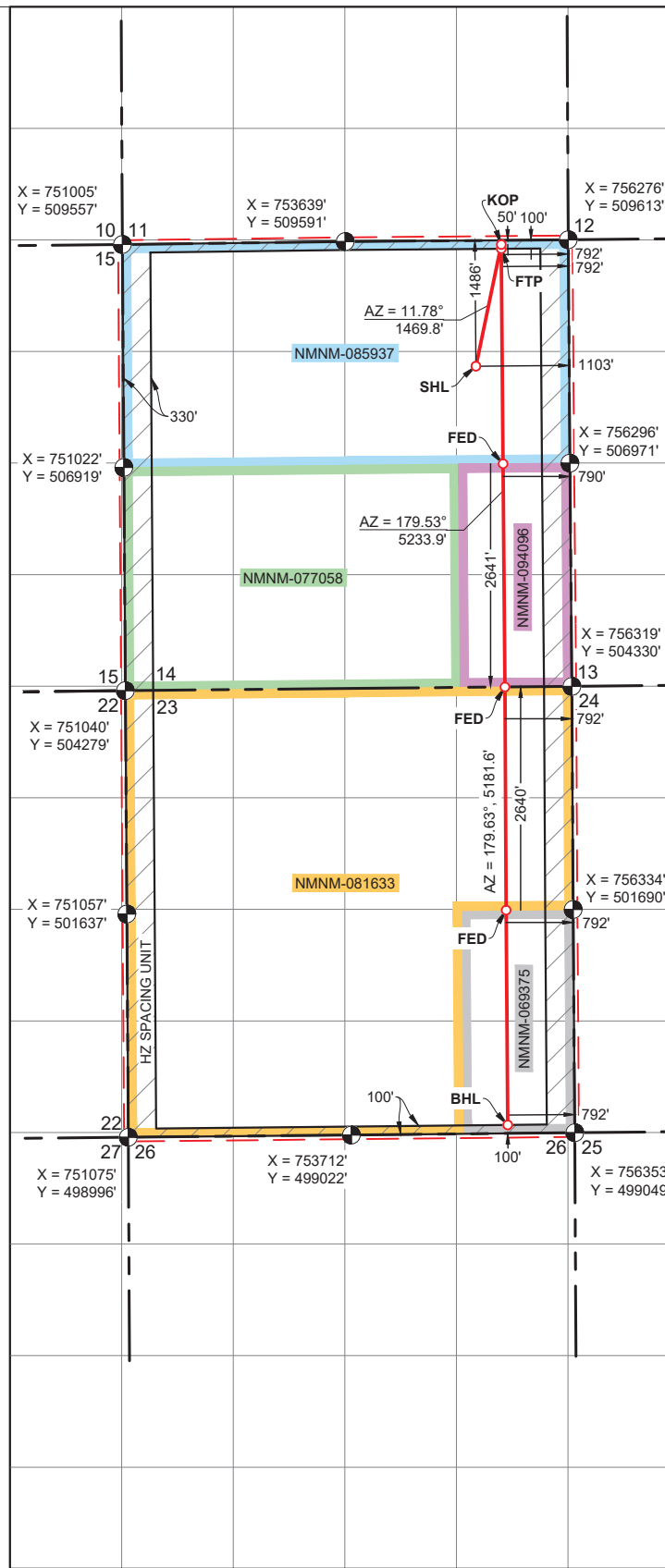

C-102  Submit Electronically Via OCD Permitting	State of New Mexico  Energy, Minerals & Natural Resources Department OIL CONSERVATION DIVISION	Revised July 9, 2024	
		Submittal Type:	<input type="checkbox"/> Initial Submittal
			<input checked="" type="checkbox"/> Amended Report
		<input type="checkbox"/> As Drilled	
Property Name and Well Number  NEVER BETTER 14 FED COM 211H			

WELL LOCATION AND ACREAGE DEDICATION PLAT

API Number 30-025-	Pool Code 97366	Pool Name BILBREY BASIN; BONE SPRING, SOUTH
Property Code	Property Name NEVER BETTER 14 FED COM	Well Number 211H
OGRID No. 7377	Operator Name EOG RESOURCES, INC.	Ground Level Elevation 3718'
Surface Owner: <input type="checkbox"/> State <input type="checkbox"/> Fee <input type="checkbox"/> Tribal <input checked="" type="checkbox"/> Federal		Mineral Owner: <input checked="" type="checkbox"/> State <input type="checkbox"/> Fee <input type="checkbox"/> Tribal <input checked="" type="checkbox"/> Federal

Surface Location

UL or Lot No. H	Section 14	Township 22 S	Range 32 E	Lot	Feet from the N/S 1569 FNL	Feet from the E/W 1085 FEL	Latitude N 32.394751°	Longitude W 103.640443°	County LEA
--------------------	---------------	------------------	---------------	-----	-------------------------------	-------------------------------	--------------------------	----------------------------	---------------

Bottom Hole Location If Different From Surface

UL or Lot No. P	Section 23	Township 22 S	Range 32 E	Lot	Feet from the N/S 100 FSL	Feet from the E/W 332 FEL	Latitude N 32.370304°	Longitude W 103.637980°	County LEA
--------------------	---------------	------------------	---------------	-----	------------------------------	------------------------------	--------------------------	----------------------------	---------------

Dedicated Acres 1280	Infill or Defining Well INFILL	Defining Well API PENDING: NEVER BETTER 14 FED COM #206H	Overlapping Spacing Unit (Y/N) NO	Consolidated Code C
Order Numbers COM PENDING, NSP PENDING			Well Setbacks are under Common Ownership: <input type="checkbox"/> Yes <input type="checkbox"/> No	

Kick Off Point (KOP)

UL or lot no. A	Section 14	Township 22 S	Range 32 E	Lot	Feet from the N/S 50 FNL	Feet from the E/W 332 FEL	Latitude N 32.398930°	Longitude W 103.638007°	County LEA
--------------------	---------------	------------------	---------------	-----	-----------------------------	------------------------------	--------------------------	----------------------------	---------------

First Take Point (FTP)

UL or lot no. A	Section 14	Township 22 S	Range 32 E	Lot	Feet from the N/S 100 FNL	Feet from the E/W 332 FEL	Latitude N 32.398793°	Longitude W 103.638007°	County LEA
--------------------	---------------	------------------	---------------	-----	------------------------------	------------------------------	--------------------------	----------------------------	---------------

Last Take Point (LTP)

UL or lot no. P	Section 23	Township 22 S	Range 32 E	Lot	Feet from the N/S 100 FSL	Feet from the E/W 332 FEL	Latitude N 32.370304°	Longitude W 103.637980°	County LEA
--------------------	---------------	------------------	---------------	-----	------------------------------	------------------------------	--------------------------	----------------------------	---------------

Unitized Area or Area of Uniform Interest COM AGREEMENT	Spacing Unity Type <input checked="" type="checkbox"/> Horizontal <input type="checkbox"/> Vertical	Ground Floor Elevation 3743'
--	--	---------------------------------

<p>OPERATOR CERTIFICATION</p> <p>I hereby certify that the information contained herein is true and complete to the best of my knowledge and belief, and, if the well is a vertical or directional well, that this organization either owns a working interest or unleased mineral interest in the land including the proposed bottom hole location or has a right to drill this well at this location pursuant to a contract with an owner of a working interest or unleased mineral interest, or to a voluntary pooling agreement or a compulsory pooling order heretofore entered by the division.</p> <p>If this well is a horizontal well, I further certify that this organization has received The consent of at least one lessee or owner of a working interest or unleased mineral interest in each tract (in the target pool or formation) in which any part of the well's completed interval will be located or obtained a compulsory pooling order from the division.</p> <p>Signature _____ Date _____</p> <p>Print Name _____</p> <p>E-mail Address _____</p>	<p>SURVEYORS CERTIFICATION</p> <div></div> <p>Signature and Seal of Professional Surveyor _____ Date _____</p> <p>I hereby certify that the well location shown on this plat was plotted from field notes of actual surveys made by me or under my supervision, and that the same is true and correct to the best of my belief.</p> <p>MITCHELL L. MCDONALD, N.M. P.L.S.</p> <p>Certificate Number 29821 Date of Survey JANUARY 4, 2024</p>
---	--

Note: No allowable will be assigned to this completion until all interests have been consolidated or a non-standard unit has been approved by the division.

☐ Initial Submittal

☒ Amended Report

☐ As Drilled

**NEVER BETTER 14 FED COM 211H**

**LOWER MOST PERF./  
BOTTOM HOLE LOCATION**  
NEW MEXICO EAST  
NAD 1983  
X=756020' Y=499146'  
LAT=N32.370304°  
LONG=W103.637980°  
NAD 1927  
X=714837' Y=499085'  
LAT=N32.370181°  
LONG=W103.637495°  
100' FSL 332' FEL

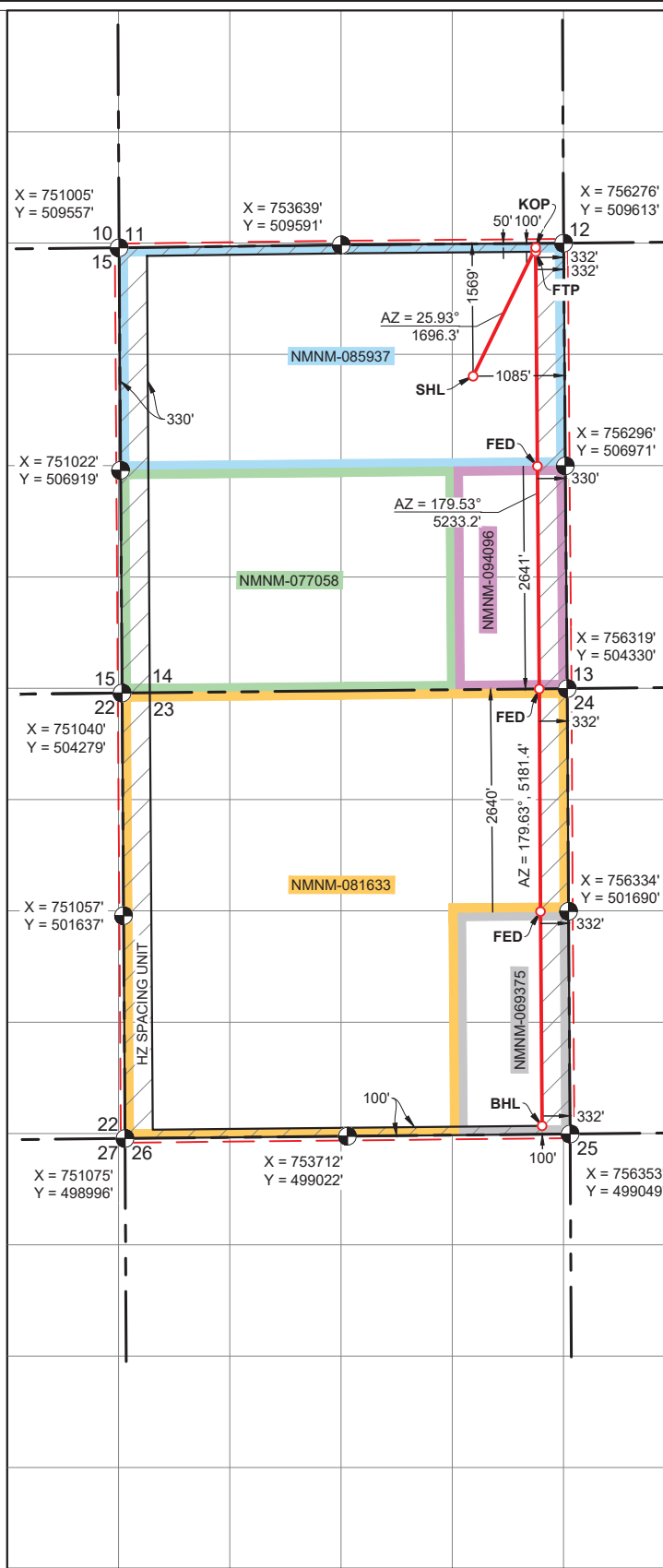



C-102  Submit Electronically Via OCD Permitting	State of New Mexico  Energy, Minerals & Natural Resources Department OIL CONSERVATION DIVISION	Revised July 9, 2024	
		Submittal Type:	<input type="checkbox"/> Initial Submittal
			<input checked="" type="checkbox"/> Amended Report
		<input type="checkbox"/> As Drilled	
Property Name and Well Number  NEVER BETTER 14 FED COM 301H			

WELL LOCATION AND ACREAGE DEDICATION PLAT

API Number 30-025-	Pool Code 97366	Pool Name BILBREY BASIN; BONE SPRING, SOUTH
Property Code	Property Name NEVER BETTER 14 FED COM	Well Number 301H
OGRID No. 7377	Operator Name EOG RESOURCES, INC.	Ground Level Elevation 3767'
Surface Owner: <input type="checkbox"/> State <input type="checkbox"/> Fee <input type="checkbox"/> Tribal <input checked="" type="checkbox"/> Federal		Mineral Owner: <input checked="" type="checkbox"/> State <input type="checkbox"/> Fee <input type="checkbox"/> Tribal <input checked="" type="checkbox"/> Federal

Surface Location

UL or Lot No. D	Section 14	Township 22 S	Range 32 E	Lot	Feet from the N/S 753 FNL	Feet from the E/W 400 FWL	Latitude N 32.396947°	Longitude W 103.652715°	County LEA
--------------------	---------------	------------------	---------------	-----	------------------------------	------------------------------	--------------------------	----------------------------	---------------

Bottom Hole Location If Different From Surface

UL or Lot No. M	Section 23	Township 22 S	Range 32 E	Lot	Feet from the N/S 100 FSL	Feet from the E/W 430 FWL	Latitude N 32.370258°	Longitude W 103.652607°	County LEA
--------------------	---------------	------------------	---------------	-----	------------------------------	------------------------------	--------------------------	----------------------------	---------------

Dedicated Acres 1280	Infill or Defining Well INFILL	Defining Well API PENDING: NEVER BETTER 14 FED COM #206H	Overlapping Spacing Unit (Y/N) NO	Consolidated Code C
Order Numbers COM PENDING, NSP PENDING			Well Setbacks are under Common Ownership: <input type="checkbox"/> Yes <input type="checkbox"/> No	

Kick Off Point (KOP)

UL or lot no. D	Section 14	Township 22 S	Range 32 E	Lot	Feet from the N/S 50 FNL	Feet from the E/W 430 FWL	Latitude N 32.398880°	Longitude W 103.652617°	County LEA
--------------------	---------------	------------------	---------------	-----	-----------------------------	------------------------------	--------------------------	----------------------------	---------------

First Take Point (FTP)

UL or lot no. D	Section 14	Township 22 S	Range 32 E	Lot	Feet from the N/S 100 FNL	Feet from the E/W 430 FWL	Latitude N 32.398743°	Longitude W 103.652617°	County LEA
--------------------	---------------	------------------	---------------	-----	------------------------------	------------------------------	--------------------------	----------------------------	---------------

Last Take Point (LTP)

UL or lot no. M	Section 23	Township 22 S	Range 32 E	Lot	Feet from the N/S 100 FSL	Feet from the E/W 430 FWL	Latitude N 32.370258°	Longitude W 103.652607°	County LEA
--------------------	---------------	------------------	---------------	-----	------------------------------	------------------------------	--------------------------	----------------------------	---------------

Unitized Area or Area of Uniform Interest COM AGREEMENT	Spacing Unity Type <input checked="" type="checkbox"/> Horizontal <input type="checkbox"/> Vertical	Ground Floor Elevation 3792'
--	--	---------------------------------

<p>OPERATOR CERTIFICATION</p> <p>I hereby certify that the information contained herein is true and complete to the best of my knowledge and belief, and, if the well is a vertical or directional well, that this organization either owns a working interest or unleased mineral interest in the land including the proposed bottom hole location or has a right to drill this well at this location pursuant to a contract with an owner of a working interest or unleased mineral interest, or to a voluntary pooling agreement or a compulsory pooling order heretofore entered by the division.</p> <p>If this well is a horizontal well, I further certify that this organization has received The consent of at least one lessee or owner of a working interest or unleased mineral interest in each tract (in the target pool or formation) in which any part of the well's completed interval will be located or obtained a compulsory pooling order from the division.</p> <p>Signature _____ Date _____</p> <p>Print Name _____</p> <p>E-mail Address _____</p>	<p>SURVEYORS CERTIFICATION</p> <div></div> <p>Signature and Seal of Professional Surveyor _____ Date _____</p> <p>I hereby certify that the well location shown on this plat was plotted from field notes of actual surveys made by me or under my supervision, and that the same is true and correct to the best of my belief.</p> <p>MITCHELL L. MCDONALD, N.M. P.L.S.</p> <p>Certificate Number 29821 Date of Survey JANUARY 4, 2024</p>
---	--

Note: No allowable will be assigned to this completion until all interests have been consolidated or a non-standard unit has been approved by the division.



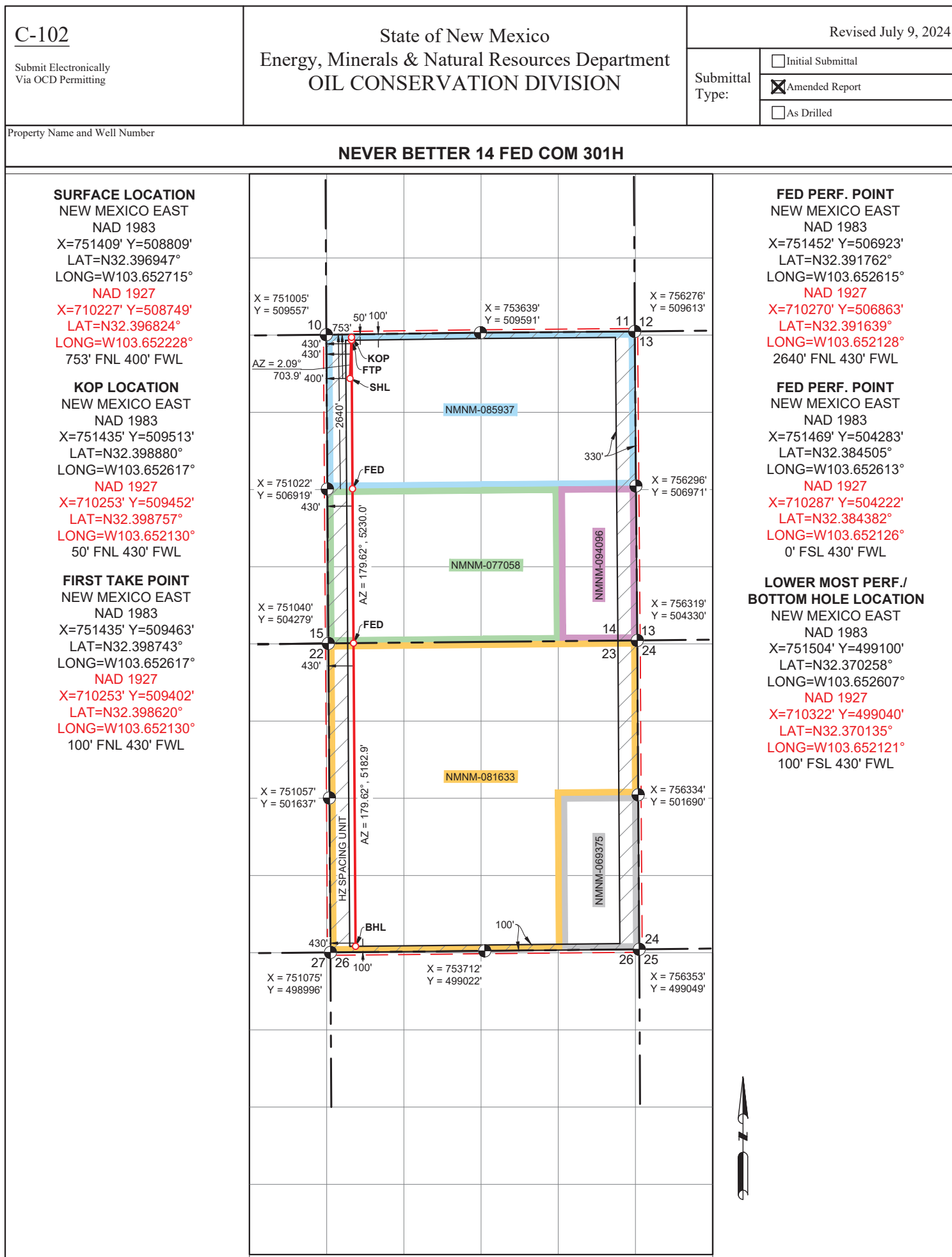

<div>C-102</div> <div>Submit Electronically Via OCD Permitting</div>	<div>State of New Mexico</div> <div>Energy, Minerals &amp; Natural Resources Department</div> <div>OIL CONSERVATION DIVISION</div>	Revised July 9, 2024	
		<div>Submittal Type:</div>	<input type="checkbox"/> Initial Submittal
			<input checked="" type="checkbox"/> Amended Report
		<input type="checkbox"/> As Drilled	
<div>Property Name and Well Number</div> <div>NEVER BETTER 14 FED COM 302H</div>			

## WELL LOCATION AND ACREAGE DEDICATION PLAT

API Number <b>30-025-</b>	Pool Code <b>97366</b>	Pool Name <b>BILBREY BASIN; BONE SPRING, SOUTH</b>
Property Code	Property Name <b>NEVER BETTER 14 FED COM</b>	Well Number <b>302H</b>
OGRID No. <b>7377</b>	Operator Name <b>EOG RESOURCES, INC.</b>	Ground Level Elevation <b>3746'</b>
Surface Owner: <input type="checkbox"/> State <input type="checkbox"/> Fee <input type="checkbox"/> Tribal <input checked="" type="checkbox"/> Federal		Mineral Owner: <input type="checkbox"/> State <input type="checkbox"/> Fee <input type="checkbox"/> Tribal <input checked="" type="checkbox"/> Federal

## Surface Location

UL or Lot No.	Section	Township	Range	Lot	Feet from the N/S	Feet from the E/W	Latitude	Longitude	County
D	14	22 S	32 E		836 FNL	1285 FWL	N 32.396737°	W 103.649846°	LEA

## Bottom Hole Location If Different From Surface

UL or Lot No.	Section	Township	Range	Lot	Feet from the N/S	Feet from the E/W	Latitude	Longitude	County
M	23	22 S	32 E		100 FSL	1310 FWL	N 32.370267°	W 103.649757°	LEA

Dedicated Acres <b>1280</b>	Infill or Defining Well <b>INFILL</b>	Defining Well API PENDING: NEVER BETTER 14 FED COM #206H	Overlapping Spacing Unit (Y/N) <b>NO</b>	Consolidated Code <b>C</b>
Order Numbers <b>COM PENDING, NSP PENDING</b>			Well Setbacks are under Common Ownership: <input type="checkbox"/> Yes <input type="checkbox"/> No	

### Kick Off Point (KOP)

UL or lot no.	Section	Township	Range	Lot	Feet from the N/S	Feet from the E/W	Latitude	Longitude	County
D	14	22 S	32 E		50 FNL	1310 FWL	N 32.398896°	W 103.649766°	LEA

## First Take Point (FTP)

UL or lot no.	Section	Township	Range	Lot	Feet from the N/S	Feet from the E/W	Latitude	Longitude	County
D	14	22 S	32 E		100 FNL	1310 FWL	N 32.398759°	W 103.649766°	LEA

## Last Take Point (LTP)

UL or lot no.	Section	Township	Range	Lot	Feet from the N/S	Feet from the E/W	Latitude	Longitude	County
M	23	22 S	32 E		100 FSL	1310 FWL	N 32.370267°	W 103.649757°	LEA

Unitized Area or Area of Uniform Interest <div style="text-align: center;">COM AGREEMENT</div>	Spacing Unity Type <input checked="" type="checkbox"/> Horizontal <input type="checkbox"/> Vertical	Ground Floor Elevation <div style="text-align: right;">3771'</div>
---	---	---

<b>OPERATOR CERTIFICATION</b>		<b>SURVEYORS CERTIFICATION</b>	
<p><i>I hereby certify that the information contained herein is true and complete to the best of my knowledge and belief; and, if the well is a vertical or directional well, that this organization either owns a working interest or unleased mineral interest in the land including the proposed bottom hole location or has a right to drill this well at this location pursuant to a contract with an owner of a working interest or unleased mineral interest, or to a voluntary pooling agreement or a compulsory pooling order heretofore entered by the division.</i></p> <p><i>If this well is a horizontal well, I further certify that this organization has received The consent of at least one lessee or owner of a working interest or unleased mineral interest in each tract (in the target pool or formation) in which any part of the well's completed interval will be located or obtained a compulsory pooling order from the division.</i></p>			
Signature _____ Date _____		Signature and Seal of Professional Surveyor _____ Date _____	
Print Name _____		<p><i>I hereby certify that the well location shown on this plat was plotted from field notes of actual surveys made by me or under my supervision, and that the same is true and correct to the best of my belief.</i></p>	
E-mail Address _____		<b>MITCHELL L. MCDONALD, N.M. P.L.S.</b>	
Certificate Number <b>29821</b>		Date of Survey <b>JANUARY 4, 2024</b>	

Note: No allowable will be assigned to this completion until all interests have been consolidated or a non-standard unit has been approved by the division.

100' FSL 1310' FWL





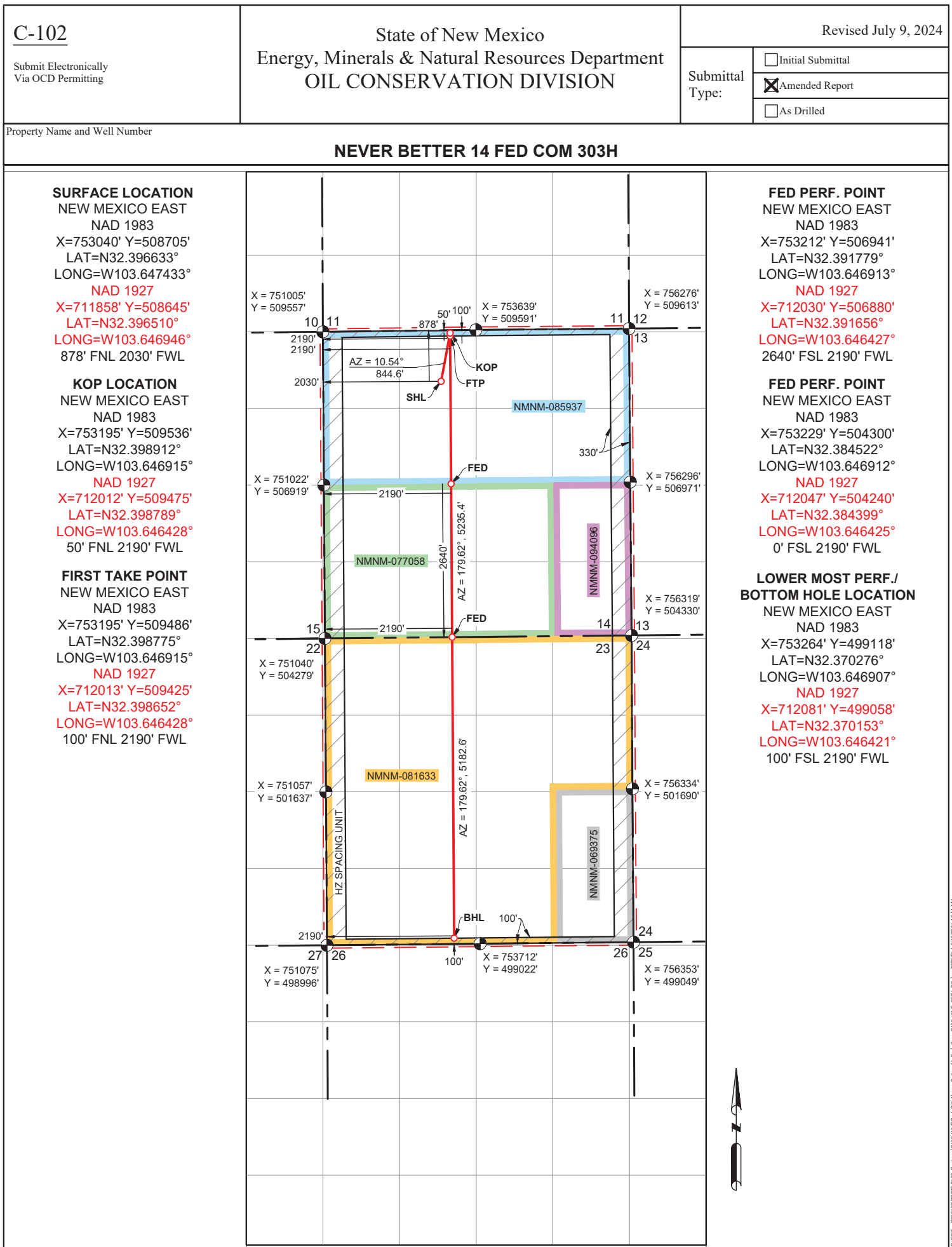

<div>C-102</div> <div>Submit Electronically Via OCD Permitting</div>	<div>State of New Mexico</div> <div>Energy, Minerals &amp; Natural Resources Department</div> <div>OIL CONSERVATION DIVISION</div>	Revised July 9, 2024	
		<div>Submittal Type:</div>	<input type="checkbox"/> Initial Submittal
			<input checked="" type="checkbox"/> Amended Report
<div>Property Name and Well Number</div>		<div>NEVER BETTER 14 FED COM 304H</div>	

## WELL LOCATION AND ACREAGE DEDICATION PLAT

API Number <b>30-025-</b>	Pool Code <b>97366</b>	Pool Name <b>BILBREY BASIN; BONE SPRING, SOUTH</b>
Property Code	Property Name <b>NEVER BETTER 14 FED COM</b>	Well Number <b>304H</b>
OGRID No. <b>7377</b>	Operator Name <b>EOG RESOURCES, INC.</b>	Ground Level Elevation <b>3709'</b>
Surface Owner: <input type="checkbox"/> State <input type="checkbox"/> Fee <input type="checkbox"/> Tribal <input checked="" type="checkbox"/> Federal		Mineral Owner: <input type="checkbox"/> State <input type="checkbox"/> Fee <input type="checkbox"/> Tribal <input checked="" type="checkbox"/> Federal

## Surface Location

UL or Lot No.	Section	Township	Range	Lot	Feet from the N/S	Feet from the E/W	Latitude	Longitude	County
B	14	22 S	32 E		1249 FNL	2482 FEL	N 32.395626°	W 103.644969°	LEA

## Bottom Hole Location If Different From Surface

UL or Lot No.	Section	Township	Range	Lot	Feet from the N/S	Feet from the E/W	Latitude	Longitude	County
O	23	22 S	32 E		100 FSL	2190 FEL	N 32.370285°	W 103.643998°	LEA

Dedicated Acres <b>1280</b>	Infill or Defining Well <b>INFILL</b>	Defining Well API PENDING: NEVER BETTER 14 FED COM #206H	Overlapping Spacing Unit (Y/N) <b>NO</b>	Consolidated Code <b>C</b>
Order Numbers <b>COM PENDING, NSP PENDING</b>			Well Setbacks are under Common Ownership: <input type="checkbox"/> Yes <input type="checkbox"/> No	

### Kick Off Point (KOP)

UL or lot no.	Section	Township	Range	Lot	Feet from the N/S	Feet from the E/W	Latitude	Longitude	County
B	14	22 S	32 E		50 FNL	2190 FEL	N 32.398922°	W 103.644027°	LEA

## First Take Point (FTP)

UL or lot no.	Section	Township	Range	Lot	Feet from the N/S	Feet from the E/W	Latitude	Longitude	County
B	14	22 S	32 E		100 FNL	2190 FEL	N 32.398785°	W 103.644027°	LEA

## Last Take Point (LTP)

UL or lot no.	Section	Township	Range	Lot	Feet from the N/S	Feet from the E/W	Latitude	Longitude	County
O	23	22 S	32 E		100 FSL	2190 FEL	N 32.370285°	W 103.643998°	LEA

Unitized Area or Area of Uniform Interest <b>COM AGREEMENT</b>	Spacing Unity Type <input checked="" type="checkbox"/> Horizontal <input type="checkbox"/> Vertical	Ground Floor Elevation <b>3734'</b>
---	---	--

<div>OPERATOR CERTIFICATION</div> <div><p><i>I hereby certify that the information contained herein is true and complete to the best of my knowledge and belief; and, if the well is a vertical or directional well, that this organization either owns a working interest or unleased mineral interest in the land including the proposed bottom hole location or has a right to drill this well at this location pursuant to a contract with an owner of a working interest or unleased mineral interest, or to a voluntary pooling agreement or a compulsory pooling order heretofore entered by the division.</i></p><p><i>If this well is a horizontal well, I further certify that this organization has received The consent of at least one lessee or owner of a working interest or unleased mineral interest in each tract (in the target pool or formation) in which any part of the well's completed interval will be located or obtained a compulsory pooling order from the division.</i></p></div>	<div>SURVEYORS CERTIFICATION</div> <div><div></div><div><div>Signature and Seal of Professional Surveyor</div><div>Date</div></div><div><p><i>I hereby certify that the well location shown on this plat was plotted from field notes of actual surveys made by me or under my supervision, and that the same is true and correct to the best of my belief.</i></p></div><div><div>MITCHELL L. MCDONALD, N.M. P.L.S.</div><div><div>Certificate Number</div><div>29821</div><div>Date of Survey</div><div>JANUARY 4, 2024</div></div></div></div>
<div>Signature</div> <div>Date</div>	
<div>Print Name</div>	
<div>E-mail Address</div>	

Note: No allowable will be assigned to this completion until all interests have been consolidated or a non-standard unit has been approved by the division



C-102

Submit Electronically  
Via OCD PermittingState of New Mexico  
Energy, Minerals & Natural Resources Department  
OIL CONSERVATION DIVISION

Revised July 9, 2024

Submittal  
Type:

- ☐ Initial Submittal
- ☒ Amended Report
- ☐ As Drilled

Property Name and Well Number

## NEVER BETTER 14 FED COM 304H

## SURFACE LOCATION

NEW MEXICO EAST  
NAD 1983

X=753803' Y=508344'

LAT=N32.395626°

LONG=W103.644969°

NAD 1927

X=712621' Y=508283'

LAT=N32.395503°

LONG=W103.644482°

1249' FNL 2482' FEL

## KOP LOCATION

NEW MEXICO EAST  
NAD 1983

X=754086' Y=509545'

LAT=N32.398922°

LONG=W103.644027°

NAD 1927

X=712904' Y=509484'

LAT=N32.398799°

LONG=W103.643540°

50' FNL 2190' FEL

## FIRST TAKE POINT

NEW MEXICO EAST  
NAD 1983

X=754087' Y=509495'

LAT=N32.398785°

LONG=W103.644027°

NAD 1927

X=712904' Y=509434'

LAT=N32.398662°

LONG=W103.643540°

100' FNL 2190' FEL

## FED PERF. POINT

NEW MEXICO EAST  
NAD 1983

X=754106' Y=506949'

LAT=N32.391787°

LONG=W103.644018°

NAD 1927

X=712923' Y=506889'

LAT=N32.391664°

LONG=W103.643531°

2640' FSL 2190' FEL

## FED PERF. POINT

NEW MEXICO EAST  
NAD 1983

X=754129' Y=504309'

LAT=N32.384530°

LONG=W103.643997°

NAD 1927

X=712946' Y=504249'

LAT=N32.384407°

LONG=W103.643511°

0' FSL 2190' FEL

## BOTTOM HOLE LOCATION

NEW MEXICO EAST  
NAD 1983

X=754162' Y=499127'

LAT=N32.370285°

LONG=W103.643998°

NAD 1927

X=712980' Y=499067'

LAT=N32.370162°

LONG=W103.643512°

100' FSL 2190' FEL

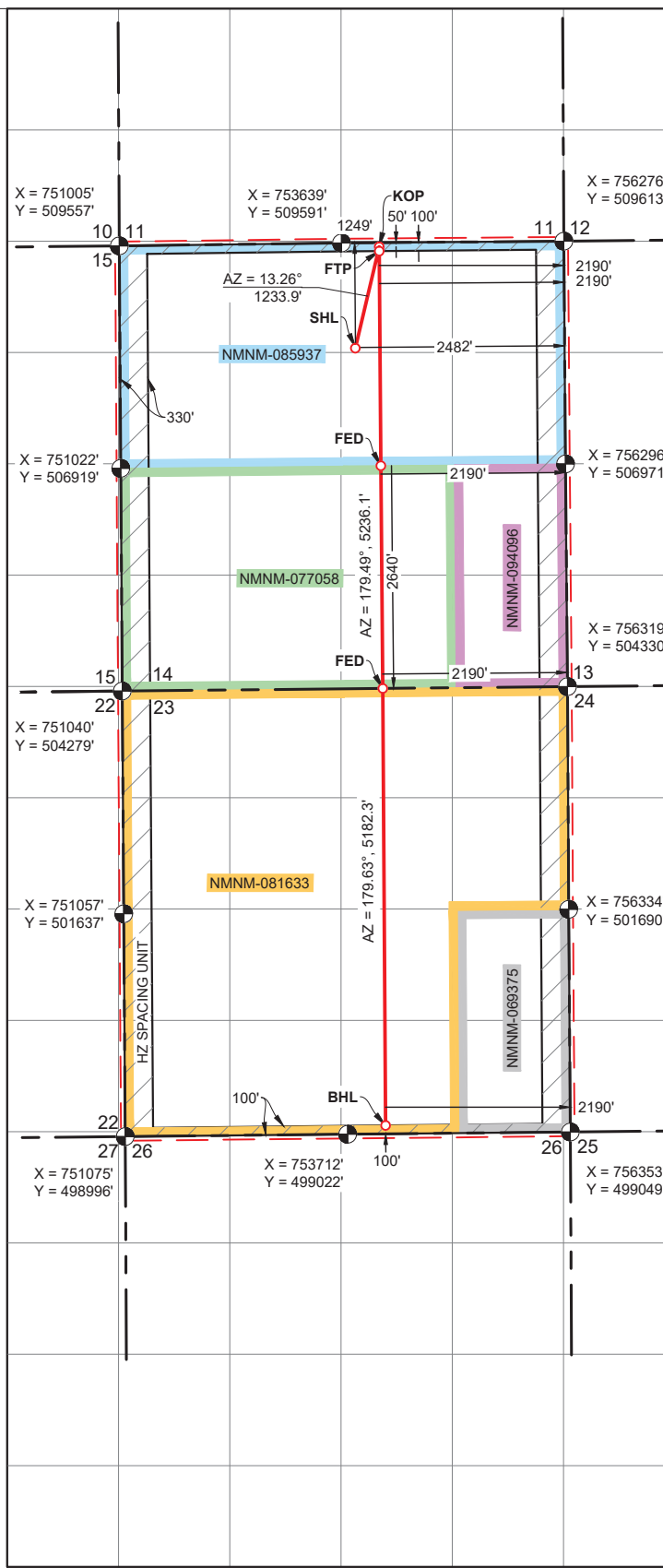

C-102  Submit Electronically Via OCD Permitting	State of New Mexico  Energy, Minerals & Natural Resources Department OIL CONSERVATION DIVISION	Revised July 9, 2024	
		Submittal Type:	<input type="checkbox"/> Initial Submittal
			<input checked="" type="checkbox"/> Amended Report
		<input type="checkbox"/> As Drilled	
Property Name and Well Number  <b>NEVER BETTER 14 FED COM 305H</b>			

WELL LOCATION AND ACREAGE DEDICATION PLAT

API Number <b>30-025-</b>	Pool Code <b>97366</b>	Pool Name <b>BILBREY BASIN; BONE SPRING, SOUTH</b>
Property Code	Property Name <b>NEVER BETTER 14 FED COM</b>	Well Number <b>305H</b>
OGRID No. <b>7377</b>	Operator Name <b>EOG RESOURCES, INC.</b>	Ground Level Elevation <b>3715'</b>
Surface Owner: <input type="checkbox"/> State <input type="checkbox"/> Fee <input type="checkbox"/> Tribal <input checked="" type="checkbox"/> Federal		Mineral Owner: <input type="checkbox"/> State <input type="checkbox"/> Fee <input type="checkbox"/> Tribal <input checked="" type="checkbox"/> Federal

Surface Location

UL or Lot No. <b>H</b>	Section <b>14</b>	Township <b>22 S</b>	Range <b>32 E</b>	Lot	Feet from the N/S <b>1432 FNL</b>	Feet from the E/W <b>1186 FEL</b>	Latitude <b>N 32.395127°</b>	Longitude <b>W 103.640769°</b>	County <b>LEA</b>
---------------------------	----------------------	-------------------------	----------------------	-----	--------------------------------------	--------------------------------------	---------------------------------	-----------------------------------	----------------------

Bottom Hole Location If Different From Surface

UL or Lot No. <b>P</b>	Section <b>23</b>	Township <b>22 S</b>	Range <b>32 E</b>	Lot	Feet from the N/S <b>100 FSL</b>	Feet from the E/W <b>1310 FEL</b>	Latitude <b>N 32.370294°</b>	Longitude <b>W 103.641148°</b>	County <b>LEA</b>
---------------------------	----------------------	-------------------------	----------------------	-----	-------------------------------------	--------------------------------------	---------------------------------	-----------------------------------	----------------------

Dedicated Acres <b>1280</b>	Infill or Defining Well <b>INFILL</b>	Defining Well API <b>PENDING: NEVER BETTER 14 FED COM #206H</b>	Overlapping Spacing Unit (Y/N) <b>NO</b>	Consolidated Code <b>C</b>
Order Numbers <b>COM PENDING, NSP PENDING</b>			Well Setbacks are under Common Ownership: <input type="checkbox"/> Yes <input type="checkbox"/> No	

Kick Off Point (KOP)

UL or lot no. <b>A</b>	Section <b>14</b>	Township <b>22 S</b>	Range <b>32 E</b>	Lot	Feet from the N/S <b>50 FNL</b>	Feet from the E/W <b>1310 FEL</b>	Latitude <b>N 32.398926°</b>	Longitude <b>W 103.641176°</b>	County <b>LEA</b>
---------------------------	----------------------	-------------------------	----------------------	-----	------------------------------------	--------------------------------------	---------------------------------	-----------------------------------	----------------------

First Take Point (FTP)

UL or lot no. <b>A</b>	Section <b>14</b>	Township <b>22 S</b>	Range <b>32 E</b>	Lot	Feet from the N/S <b>100 FNL</b>	Feet from the E/W <b>1310 FEL</b>	Latitude <b>N 32.398789°</b>	Longitude <b>W 103.641176°</b>	County <b>LEA</b>
---------------------------	----------------------	-------------------------	----------------------	-----	-------------------------------------	--------------------------------------	---------------------------------	-----------------------------------	----------------------

Last Take Point (LTP)

UL or lot no. <b>P</b>	Section <b>23</b>	Township <b>22 S</b>	Range <b>32 E</b>	Lot	Feet from the N/S <b>100 FSL</b>	Feet from the E/W <b>1310 FEL</b>	Latitude <b>N 32.370294°</b>	Longitude <b>W 103.641148°</b>	County <b>LEA</b>
---------------------------	----------------------	-------------------------	----------------------	-----	-------------------------------------	--------------------------------------	---------------------------------	-----------------------------------	----------------------

Unitized Area or Area of Uniform Interest <b>COM AGREEMENT</b>	Spacing Unity Type <input checked="" type="checkbox"/> Horizontal <input type="checkbox"/> Vertical	Ground Floor Elevation <b>3740'</b>
---	--	--

<b>OPERATOR CERTIFICATION</b>  <i>I hereby certify that the information contained herein is true and complete to the best of my knowledge and belief, and, if the well is a vertical or directional well, that this organization either owns a working interest or unleased mineral interest in the land including the proposed bottom hole location or has a right to drill this well at this location pursuant to a contract with an owner of a working interest or unleased mineral interest, or to a voluntary pooling agreement or a compulsory pooling order heretofore entered by the division.</i>  <i>If this well is a horizontal well, I further certify that this organization has received The consent of at least one lessee or owner of a working interest or unleased mineral interest in each tract (in the target pool or formation) in which any part of the well's completed interval will be located or obtained a compulsory pooling order from the division.</i>	<b>SURVEYORS CERTIFICATION</b>    Signature and Seal of Professional Surveyor _____ Date _____ <i>I hereby certify that the well location shown on this plat was plotted from field notes of actual surveys made by me or under my supervision, and that the same is true and correct to the best of my belief.</i> <b>MITCHELL L. MCDONALD, N.M. P.L.S.</b> Certificate Number <b>29821</b> Date of Survey <b>JANUARY 4, 2024</b>
Signature _____ Date _____	
Print Name _____	
E-mail Address _____	

Note: No allowable will be assigned to this completion until all interests have been consolidated or a non-standard unit has been approved by the division.



C-102  Submit Electronically Via OCD Permitting	State of New Mexico  Energy, Minerals & Natural Resources Department OIL CONSERVATION DIVISION	Revised July 9, 2024	
		Submittal Type:	<input type="checkbox"/> Initial Submittal
			<input checked="" type="checkbox"/> Amended Report
		<input type="checkbox"/> As Drilled	
Property Name and Well Number  <b>NEVER BETTER 14 FED COM 306H</b>			

WELL LOCATION AND ACREAGE DEDICATION PLAT

API Number <b>30-025-</b>	Pool Code <b>97366</b>	Pool Name <b>BILBREY BASIN; BONE SPRING, SOUTH</b>
Property Code	Property Name <b>NEVER BETTER 14 FED COM</b>	Well Number <b>306H</b>
OGRID No. <b>7377</b>	Operator Name <b>EOG RESOURCES, INC.</b>	Ground Level Elevation <b>3718'</b>
Surface Owner: <input type="checkbox"/> State <input type="checkbox"/> Fee <input type="checkbox"/> Tribal <input checked="" type="checkbox"/> Federal		Mineral Owner: <input type="checkbox"/> State <input type="checkbox"/> Fee <input type="checkbox"/> Tribal <input checked="" type="checkbox"/> Federal

Surface Location

UL or Lot No. <b>H</b>	Section <b>14</b>	Township <b>22 S</b>	Range <b>32 E</b>	Lot	Feet from the N/S <b>1597 FNL</b>	Feet from the E/W <b>1103 FEL</b>	Latitude <b>N 32.394675°</b>	Longitude <b>W 103.640501°</b>	County <b>LEA</b>
---------------------------	----------------------	-------------------------	----------------------	-----	--------------------------------------	--------------------------------------	---------------------------------	-----------------------------------	----------------------

Bottom Hole Location If Different From Surface

UL or Lot No. <b>P</b>	Section <b>23</b>	Township <b>22 S</b>	Range <b>32 E</b>	Lot	Feet from the N/S <b>100 FSL</b>	Feet from the E/W <b>430 FEL</b>	Latitude <b>N 32.370303°</b>	Longitude <b>W 103.638298°</b>	County <b>LEA</b>
---------------------------	----------------------	-------------------------	----------------------	-----	-------------------------------------	-------------------------------------	---------------------------------	-----------------------------------	----------------------

Dedicated Acres <b>1280</b>	Infill or Defining Well <b>INFILL</b>	Defining Well API <b>PENDING: NEVER BETTER 14 FED COM #206H</b>	Overlapping Spacing Unit (Y/N) <b>NO</b>	Consolidated Code <b>C</b>
Order Numbers <b>COM PENDING, NSP PENDING</b>			Well Setbacks are under Common Ownership: <input type="checkbox"/> Yes <input type="checkbox"/> No	

Kick Off Point (KOP)

UL or lot no. <b>A</b>	Section <b>14</b>	Township <b>22 S</b>	Range <b>32 E</b>	Lot	Feet from the N/S <b>50 FNL</b>	Feet from the E/W <b>430 FEL</b>	Latitude <b>N 32.398930°</b>	Longitude <b>W 103.638325°</b>	County <b>LEA</b>
---------------------------	----------------------	-------------------------	----------------------	-----	------------------------------------	-------------------------------------	---------------------------------	-----------------------------------	----------------------

First Take Point (FTP)

UL or lot no. <b>A</b>	Section <b>14</b>	Township <b>22 S</b>	Range <b>32 E</b>	Lot	Feet from the N/S <b>100 FNL</b>	Feet from the E/W <b>430 FEL</b>	Latitude <b>N 32.398792°</b>	Longitude <b>W 103.638324°</b>	County <b>LEA</b>
---------------------------	----------------------	-------------------------	----------------------	-----	-------------------------------------	-------------------------------------	---------------------------------	-----------------------------------	----------------------

Last Take Point (LTP)

UL or lot no. <b>P</b>	Section <b>23</b>	Township <b>22 S</b>	Range <b>32 E</b>	Lot	Feet from the N/S <b>100 FSL</b>	Feet from the E/W <b>430 FEL</b>	Latitude <b>N 32.370303°</b>	Longitude <b>W 103.638298°</b>	County <b>LEA</b>
---------------------------	----------------------	-------------------------	----------------------	-----	-------------------------------------	-------------------------------------	---------------------------------	-----------------------------------	----------------------

Unitized Area or Area of Uniform Interest <b>COM AGREEMENT</b>	Spacing Unity Type <input checked="" type="checkbox"/> Horizontal <input type="checkbox"/> Vertical	Ground Floor Elevation <b>3743'</b>
---	--	--

<b>OPERATOR CERTIFICATION</b>  <i>I hereby certify that the information contained herein is true and complete to the best of my knowledge and belief, and, if the well is a vertical or directional well, that this organization either owns a working interest or unleased mineral interest in the land including the proposed bottom hole location or has a right to drill this well at this location pursuant to a contract with an owner of a working interest or unleased mineral interest, or to a voluntary pooling agreement or a compulsory pooling order heretofore entered by the division.</i>  <i>If this well is a horizontal well, I further certify that this organization has received The consent of at least one lessee or owner of a working interest or unleased mineral interest in each tract (in the target pool or formation) in which any part of the well's completed interval will be located or obtained a compulsory pooling order from the division.</i>	<b>SURVEYORS CERTIFICATION</b>    Signature and Seal of Professional Surveyor _____ Date _____ <i>I hereby certify that the well location shown on this plat was plotted from field notes of actual surveys made by me or under my supervision, and that the same is true and correct to the best of my belief.</i> <b>MITCHELL L. MCDONALD, N.M. P.L.S.</b> Certificate Number <b>29821</b> Date of Survey <b>JANUARY 4, 2024</b>
Signature _____ Date _____	
Print Name _____	
E-mail Address _____	

Note: No allowable will be assigned to this completion until all interests have been consolidated or a non-standard unit has been approved by the division.

☐ Initial Submittal

☒ Amended Report

☐ As Drilled

**NEVER BETTER 14 FED COM 306H**

**LOWER MOST PERF./  
BOTTOM HOLE LOCATION**  
NEW MEXICO EAST  
NAD 1983  
X=755922' Y=499145'  
LAT=N32.370303°  
LONG=W103.638298°  
NAD 1927  
X=714739' Y=499084'  
LAT=N32.370180°  
LONG=W103.637812°  
100' FSL 430' FEL

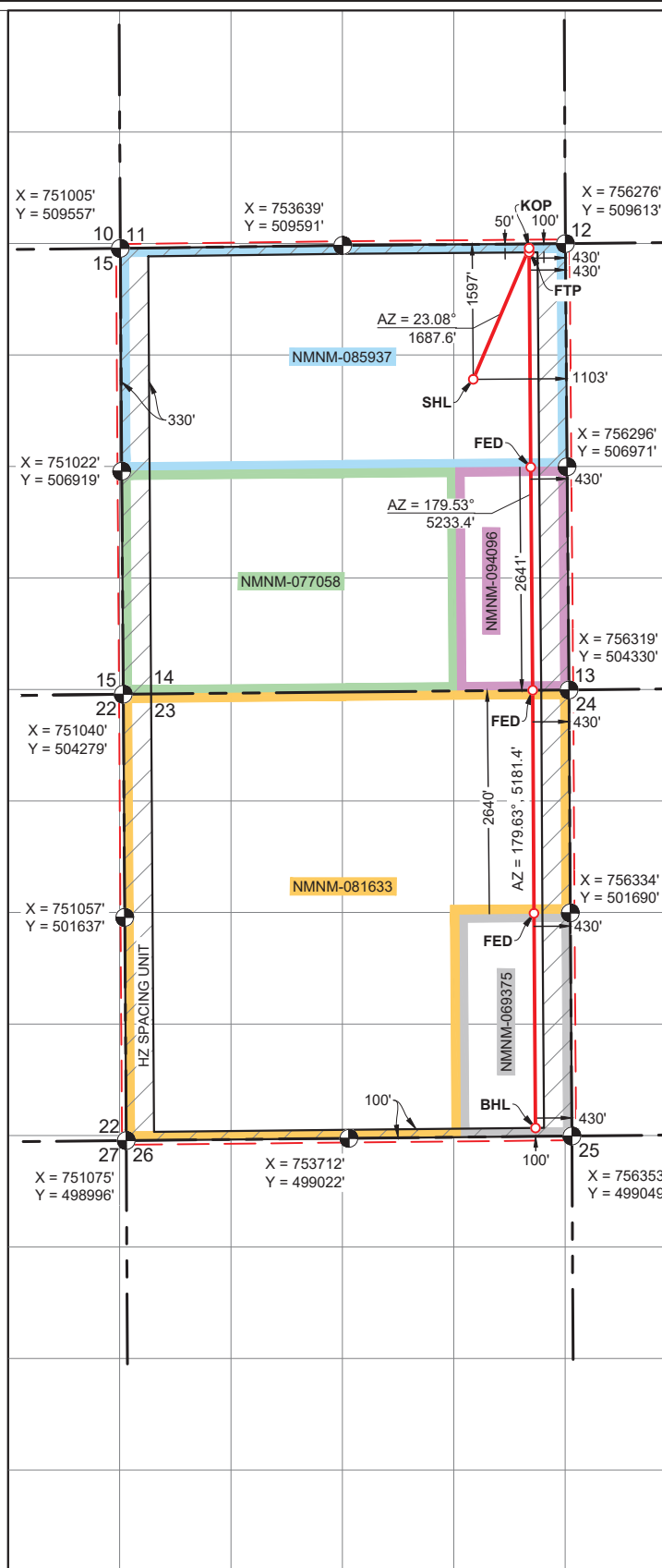



C-102  Submit Electronically Via OCD Permitting	State of New Mexico  Energy, Minerals & Natural Resources Department <b>OIL CONSERVATION DIVISION</b>	Revised July 9, 2024	
		Submittal Type:	<input type="checkbox"/> Initial Submittal
			<input checked="" type="checkbox"/> Amended Report
		<input type="checkbox"/> As Drilled	
Property Name and Well Number  <b>NEVER BETTER 14 FED COM 401H</b>			

WELL LOCATION AND ACREAGE DEDICATION PLAT

API Number <b>30-025-</b>	Pool Code <b>97366</b>	Pool Name <b>BILBREY BASIN; BONE SPRING, SOUTH</b>
Property Code	Property Name <b>NEVER BETTER 14 FED COM</b>	Well Number <b>401H</b>
OGRID No. <b>7377</b>	Operator Name <b>EOG RESOURCES, INC.</b>	Ground Level Elevation <b>3767'</b>
Surface Owner: <input type="checkbox"/> State <input type="checkbox"/> Fee <input type="checkbox"/> Tribal <input checked="" type="checkbox"/> Federal		Mineral Owner: <input type="checkbox"/> State <input type="checkbox"/> Fee <input type="checkbox"/> Tribal <input checked="" type="checkbox"/> Federal

Surface Location

UL or Lot No. <b>D</b>	Section <b>14</b>	Township <b>22 S</b>	Range <b>32 E</b>	Lot	Feet from the N/S <b>754 FNL</b>	Feet from the E/W <b>466 FWL</b>	Latitude <b>N 32.396946°</b>	Longitude <b>W 103.652501°</b>	County <b>LEA</b>
---------------------------	----------------------	-------------------------	----------------------	-----	-------------------------------------	-------------------------------------	---------------------------------	-----------------------------------	----------------------

Bottom Hole Location If Different From Surface

UL or Lot No. <b>M</b>	Section <b>23</b>	Township <b>22 S</b>	Range <b>32 E</b>	Lot	Feet from the N/S <b>100 FSL</b>	Feet from the E/W <b>870 FWL</b>	Latitude <b>N 32.370263°</b>	Longitude <b>W 103.651182°</b>	County <b>LEA</b>
---------------------------	----------------------	-------------------------	----------------------	-----	-------------------------------------	-------------------------------------	---------------------------------	-----------------------------------	----------------------

Dedicated Acres <b>1280</b>	Infill or Defining Well <b>INFILL</b>	Defining Well API <b>PENDING: NEVER BETTER 14 FED COM #206H</b>	Overlapping Spacing Unit (Y/N) <b>NO</b>	Consolidated Code <b>C</b>
Order Numbers <b>COM PENDING, NSP PENDING</b>			Well Setbacks are under Common Ownership: <input type="checkbox"/> Yes <input type="checkbox"/> No	

Kick Off Point (KOP)

UL or lot no. <b>D</b>	Section <b>14</b>	Township <b>22 S</b>	Range <b>32 E</b>	Lot	Feet from the N/S <b>50 FNL</b>	Feet from the E/W <b>870 FWL</b>	Latitude <b>N 32.398888°</b>	Longitude <b>W 103.651191°</b>	County <b>LEA</b>
---------------------------	----------------------	-------------------------	----------------------	-----	------------------------------------	-------------------------------------	---------------------------------	-----------------------------------	----------------------

First Take Point (FTP)

UL or lot no. <b>D</b>	Section <b>14</b>	Township <b>22 S</b>	Range <b>32 E</b>	Lot	Feet from the N/S <b>100 FNL</b>	Feet from the E/W <b>870 FWL</b>	Latitude <b>N 32.398751°</b>	Longitude <b>W 103.651191°</b>	County <b>LEA</b>
---------------------------	----------------------	-------------------------	----------------------	-----	-------------------------------------	-------------------------------------	---------------------------------	-----------------------------------	----------------------

Last Take Point (LTP)

UL or lot no. <b>M</b>	Section <b>23</b>	Township <b>22 S</b>	Range <b>32 E</b>	Lot	Feet from the N/S <b>100 FSL</b>	Feet from the E/W <b>870 FWL</b>	Latitude <b>N 32.370263°</b>	Longitude <b>W 103.651182°</b>	County <b>LEA</b>
---------------------------	----------------------	-------------------------	----------------------	-----	-------------------------------------	-------------------------------------	---------------------------------	-----------------------------------	----------------------

Unitized Area or Area of Uniform Interest <b>COM AGREEMENT</b>	Spacing Unity Type <input checked="" type="checkbox"/> Horizontal <input type="checkbox"/> Vertical	Ground Floor Elevation <b>3792'</b>
---	--	--

<b>OPERATOR CERTIFICATION</b>  <i>I hereby certify that the information contained herein is true and complete to the best of my knowledge and belief, and, if the well is a vertical or directional well, that this organization either owns a working interest or unleased mineral interest in the land including the proposed bottom hole location or has a right to drill this well at this location pursuant to a contract with an owner of a working interest or unleased mineral interest, or to a voluntary pooling agreement or a compulsory pooling order heretofore entered by the division.</i>  <i>If this well is a horizontal well, I further certify that this organization has received The consent of at least one lessee or owner of a working interest or unleased mineral interest in each tract (in the target pool or formation) in which any part of the well's completed interval will be located or obtained a compulsory pooling order from the division.</i>	<b>SURVEYORS CERTIFICATION</b>    Signature and Seal of Professional Surveyor _____ Date _____ <i>I hereby certify that the well location shown on this plat was plotted from field notes of actual surveys made by me or under my supervision, and that the same is true and correct to the best of my belief.</i> <b>MITCHELL L. MCDONALD, N.M. P.L.S.</b>  Certificate Number <b>29821</b> Date of Survey <b>JANUARY 4, 2024</b>
Signature _____ Date _____	
Print Name _____	
E-mail Address _____	

Note: No allowable will be assigned to this completion until all interests have been consolidated or a non-standard unit has been approved by the division.



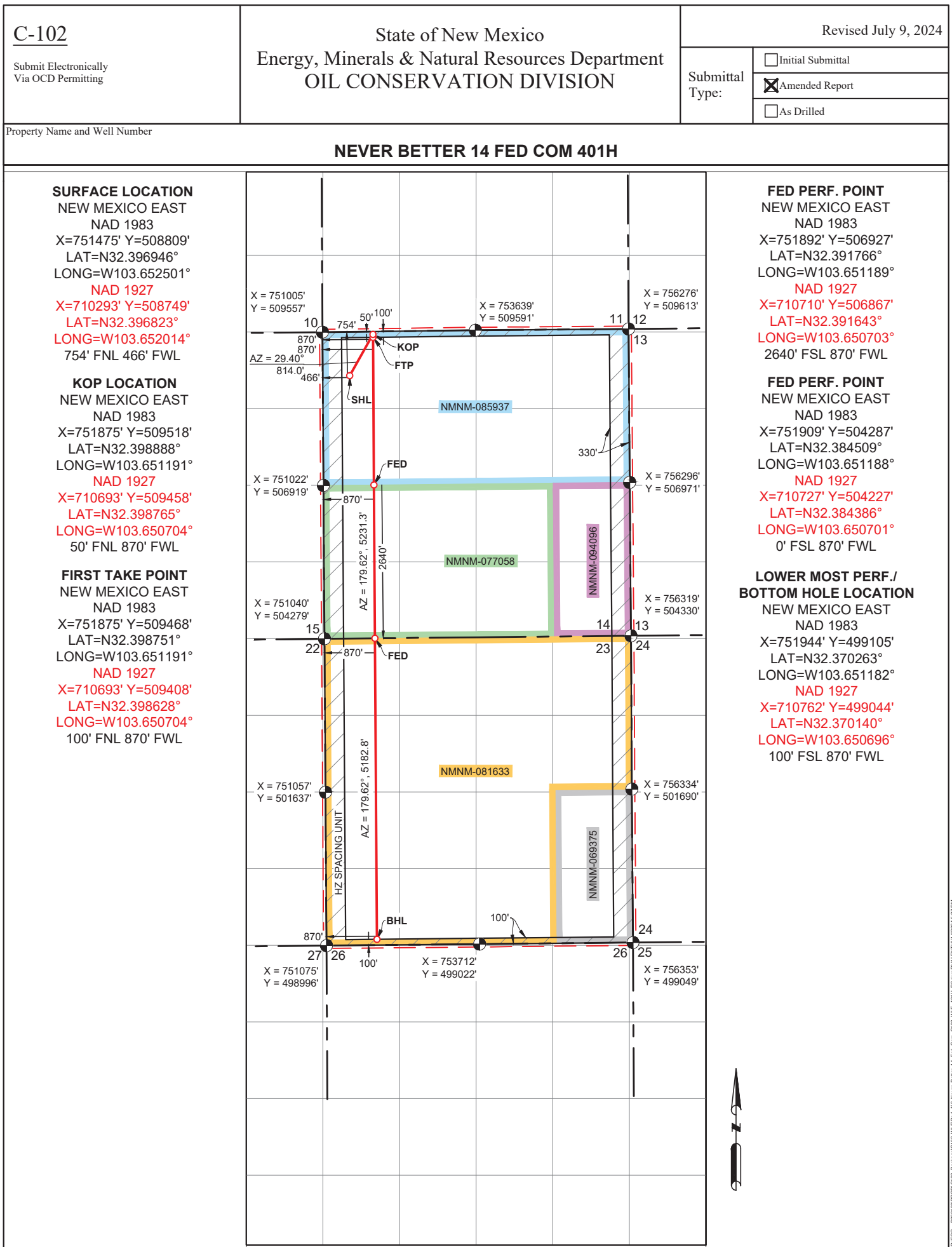

C-102  Submit Electronically Via OCD Permitting	State of New Mexico  Energy, Minerals & Natural Resources Department OIL CONSERVATION DIVISION	Revised July 9, 2024	
		Submittal Type:	<input type="checkbox"/> Initial Submittal
			<input checked="" type="checkbox"/> Amended Report
		<input type="checkbox"/> As Drilled	
Property Name and Well Number  NEVER BETTER 14 FED COM 402H			

WELL LOCATION AND ACREAGE DEDICATION PLAT

API Number 30-025-	Pool Code 97366	Pool Name BILBREY BASIN; BONE SPRING, SOUTH
Property Code	Property Name NEVER BETTER 14 FED COM	Well Number 402H
OGRID No. 7377	Operator Name EOG RESOURCES, INC.	Ground Level Elevation 3746'
Surface Owner: <input type="checkbox"/> State <input type="checkbox"/> Fee <input type="checkbox"/> Tribal <input checked="" type="checkbox"/> Federal		Mineral Owner: <input type="checkbox"/> State <input type="checkbox"/> Fee <input type="checkbox"/> Tribal <input checked="" type="checkbox"/> Federal

Surface Location

UL or Lot No. D	Section 14	Township 22 S	Range 32 E	Lot	Feet from the N/S 935 FNL	Feet from the E/W 1285 FWL	Latitude N 32.396464°	Longitude W 103.649848°	County LEA
--------------------	---------------	------------------	---------------	-----	------------------------------	-------------------------------	--------------------------	----------------------------	---------------

Bottom Hole Location If Different From Surface

UL or Lot No. N	Section 23	Township 22 S	Range 32 E	Lot	Feet from the N/S 100 FSL	Feet from the E/W 1760 FWL	Latitude N 32.370272°	Longitude W 103.648300°	County LEA
--------------------	---------------	------------------	---------------	-----	------------------------------	-------------------------------	--------------------------	----------------------------	---------------

Dedicated Acres 1280	Infill or Defining Well INFILL	Defining Well API PENDING: NEVER BETTER 14 FED COM #206H	Overlapping Spacing Unit (Y/N) NO	Consolidated Code C
Order Numbers COM PENDING, NSP PENDING			Well Setbacks are under Common Ownership: <input type="checkbox"/> Yes <input type="checkbox"/> No	

Kick Off Point (KOP)

UL or lot no. C	Section 14	Township 22 S	Range 32 E	Lot	Feet from the N/S 50 FNL	Feet from the E/W 1760 FWL	Latitude N 32.398904°	Longitude W 103.648308°	County LEA
--------------------	---------------	------------------	---------------	-----	-----------------------------	-------------------------------	--------------------------	----------------------------	---------------

First Take Point (FTP)

UL or lot no. C	Section 14	Township 22 S	Range 32 E	Lot	Feet from the N/S 100 FNL	Feet from the E/W 1760 FWL	Latitude N 32.398767°	Longitude W 103.648308°	County LEA
--------------------	---------------	------------------	---------------	-----	------------------------------	-------------------------------	--------------------------	----------------------------	---------------

Last Take Point (LTP)

UL or lot no. N	Section 23	Township 22 S	Range 32 E	Lot	Feet from the N/S 100 FSL	Feet from the E/W 1760 FWL	Latitude N 32.370272°	Longitude W 103.648300°	County LEA
--------------------	---------------	------------------	---------------	-----	------------------------------	-------------------------------	--------------------------	----------------------------	---------------

Unitized Area or Area of Uniform Interest COM AGREEMENT	Spacing Unity Type <input checked="" type="checkbox"/> Horizontal <input type="checkbox"/> Vertical	Ground Floor Elevation 3771'
--	--	---------------------------------

<p>OPERATOR CERTIFICATION</p> <p>I hereby certify that the information contained herein is true and complete to the best of my knowledge and belief, and, if the well is a vertical or directional well, that this organization either owns a working interest or unleased mineral interest in the land including the proposed bottom hole location or has a right to drill this well at this location pursuant to a contract with an owner of a working interest or unleased mineral interest, or to a voluntary pooling agreement or a compulsory pooling order heretofore entered by the division.</p> <p>If this well is a horizontal well, I further certify that this organization has received The consent of at least one lessee or owner of a working interest or unleased mineral interest in each tract (in the target pool or formation) in which any part of the well's completed interval will be located or obtained a compulsory pooling order from the division.</p> <p>Signature _____ Date _____</p> <p>Print Name _____</p> <p>E-mail Address _____</p>	<p>SURVEYORS CERTIFICATION</p> <div></div> <p>Signature and Seal of Professional Surveyor _____ Date _____</p> <p>I hereby certify that the well location shown on this plat was plotted from field notes of actual surveys made by me or under my supervision, and that the same is true and correct to the best of my belief.</p> <p>MITCHELL L. MCDONALD, N.M. P.L.S.</p> <p>Certificate Number 29821 Date of Survey JANUARY 4, 2024</p>
---	--

Note: No allowable will be assigned to this completion until all interests have been consolidated or a non-standard unit has been approved by the division.

NAD 1927  
X=711651' Y=499053'  
LAT=N32.370149°  
LONG=W103.647814°  
100' FSL 1760' FWL





[illegible]

<div>C-102</div> <div>Submit Electronically Via OCD Permitting</div>	<div>State of New Mexico</div> <div>Energy, Minerals &amp; Natural Resources Department</div> <div>OIL CONSERVATION DIVISION</div>	Revised July 9, 2024	
		<div>Submittal Type:</div>	<input type="checkbox"/> Initial Submittal
			<input checked="" type="checkbox"/> Amended Report
<div>Property Name and Well Number</div> <div>NEVER BETTER 14 FED COM 404H</div>			

## WELL LOCATION AND ACREAGE DEDICATION PLAT

API Number <b>30-025-</b>	Pool Code <b>97366</b>	Pool Name <b>BILBREY BASIN; BONE SPRING, SOUTH</b>
Property Code	Property Name <b>NEVER BETTER 14 FED COM</b>	Well Number <b>404H</b>
OGRID No. <b>7377</b>	Operator Name <b>EOG RESOURCES, INC.</b>	Ground Level Elevation <b>3708'</b>
Surface Owner: <input type="checkbox"/> State <input type="checkbox"/> Fee <input type="checkbox"/> Tribal <input checked="" type="checkbox"/> Federal		Mineral Owner: <input type="checkbox"/> State <input type="checkbox"/> Fee <input type="checkbox"/> Tribal <input checked="" type="checkbox"/> Federal

## Surface Location

UL or Lot No.	Section	Township	Range	Lot	Feet from the N/S	Feet from the E/W	Latitude	Longitude	County
B	14	22 S	32 E		1245 FNL	2416 FEL	N 32.395636°	W 103.644755°	LEA

## Bottom Hole Location If Different From Surface

UL or Lot No.	Section	Township	Range	Lot	Feet from the N/S	Feet from the E/W	Latitude	Longitude	County
O	23	22 S	32 E		100 FSL	1750 FEL	N 32.370290°	W 103.642573°	LEA

Dedicated Acres <b>1280</b>	Infill or Defining Well <b>INFILL</b>	Defining Well API PENDING: NEVER BETTER 14 FED COM #206H	Overlapping Spacing Unit (Y/N) <b>NO</b>	Consolidated Code <b>C</b>
Order Numbers <b>COM PENDING, NSP PENDING</b>			Well Setbacks are under Common Ownership: <input type="checkbox"/> Yes <input type="checkbox"/> No	

### Kick Off Point (KOP)

UL or lot no.	Section	Township	Range	Lot	Feet from the N/S	Feet from the E/W	Latitude	Longitude	County
B	14	22 S	32 E		50 FNL	1750 FEL	N 32.398924°	W 103.642601°	LEA

## First Take Point (FTP)

UL or lot no.	Section	Township	Range	Lot	Feet from the N/S	Feet from the E/W	Latitude	Longitude	County
B	14	22 S	32 E		100 FNL	1750 FEL	N 32.398787°	W 103.642601°	LEA

## Last Take Point (LTP)

UL or lot no.	Section	Township	Range	Lot	Feet from the N/S	Feet from the E/W	Latitude	Longitude	County
O	23	22 S	32 E		100 FSL	1750 FEL	N 32.370290°	W 103.642573°	LEA

Unitized Area or Area of Uniform Interest <b>COM AGREEMENT</b>	Spacing Unity Type <input checked="" type="checkbox"/> Horizontal <input type="checkbox"/> Vertical	Ground Floor Elevation <b>3733'</b>
---	---	--

<b>OPERATOR CERTIFICATION</b>		<b>SURVEYORS CERTIFICATION</b>	
<p><i>I hereby certify that the information contained herein is true and complete to the best of my knowledge and belief; and, if the well is a vertical or directional well, that this organization either owns a working interest or unleased mineral interest in the land including the proposed bottom hole location or has a right to drill this well at this location pursuant to a contract with an owner of a working interest or unleased mineral interest, or to a voluntary pooling agreement or a compulsory pooling order heretofore entered by the division.</i></p> <p><i>If this well is a horizontal well, I further certify that this organization has received The consent of at least one lessee or owner of a working interest or unleased mineral interest in each tract (in the target pool or formation) in which any part of the well's completed interval will be located or obtained a compulsory pooling order from the division.</i></p>		<div></div>	
<p>Signature _____ Date _____</p> <p>Print Name _____</p> <p>E-mail Address _____</p>		<p>Signature and Seal of Professional Surveyor _____ Date _____</p> <p><i>I hereby certify that the well location shown on this plat was plotted from field notes of actual surveys made by me or under my supervision, and that the same is true and correct to the best of my belief.</i></p> <p><b>MITCHELL L. MCDONALD, N.M. P.L.S.</b></p> <p>Certificate Number <b>29821</b> Date of Survey <b>JANUARY 4, 2024</b></p>	

Note: No allowable will be assigned to this completion until all interests have been consolidated or a non-standard unit has been approved by the division.



	0	1	2	3	4	5	6	7	8	9	10	11	12	13	14	15	16	17	18	19	20	21	22	23	24	25	26	27	28	29	30	31	32	33	34	35	36	37	38	39	40	41	42	43	44	45	46	47	48	49	50	51	52	53	54	55	56	57	58	59	60	61	62	63	64	65	66	67	68	69	70	71	72	73	74	75	76	77	78	79	80	81	82	83	84	85	86	87	88	89	90	91	92	93	94	95	96	97	98	99	100	101	102	103	104	105	106	107	108	109	110	111	112	113	114	115	116	117	118	119	120	121	122	123	124	125	126	127	128	129	130	131	132	133	134	135	136	137	138	139	140	141	142	143	144	145	146	147	148	149	150	151	152	153	154	155	156	157	158	159	160	161	162	163	164	165	166	167	168	169	170	171	172	173	174	175	176	177	178	179	180	181	182	183	184	185	186	187	188	189	190	191	192	193	194	195	196	197	198	199	200	201	202	203	204	205	206	207	208	209	210	211	212	213	214	215	216	217	218	219	220	221	222	223	224	225	226	227	228	229	230	231	232	233	234	235	236	237	238	239	240	241	242	243	244	245	246	247	248	249	250	251	252	253	254	255	256	257	258	259	260	261	262	263	264	265	266	267	268	269	270	271	272	273	274	275	276	277	278	279	280	281	282	283	284	285	286	287	288	289	290	291	292	293	294	295	296	297	298	299	300	301	302	303	304	305	306	307	308	309	310	311	312	313	314	315	316	317	318	319	320	321	322	323	324	325	326	327	328	329	330	331	332	333	334	335	336	337	338	339	340	341	342	343	344	345	346	347	348	349	350	351	352	353	354	355	356	357	358	359	360	361	362	363	364	365	366	367	368	369	370	371	372	373	374	375	376	377	378	379	380	381	382	383	384	385	386	387	388	389	390	391	392	393	394	395	396	397	398	399	400	401	402	403	404	405	406	407	408	409	410	411	412	413	414	415	416	417	418	419	420	421	422	423	424	425	426	427	428	429	430	431	432	433	434	435	436	437	438	439	440	441	442	443	444	445	446	447	448	449	450	451	452	453	454	455	456	457	458	459	460	461	462	463	464	465	466	467	468	469	470	471	472	473	474	475	476	477	478	479	480	481	482	483	484	485	486	487	488	489	490	491	492	493	494	495	496	497	498	499	500	501	502	503	504	505	506	507	508	509	510	511	512	513	514	515	516	517	518	519	520	521	522	523</
--	---	---	---	---	---	---	---	---	---	---	----	----	----	----	----	----	----	----	----	----	----	----	----	----	----	----	----	----	----	----	----	----	----	----	----	----	----	----	----	----	----	----	----	----	----	----	----	----	----	----	----	----	----	----	----	----	----	----	----	----	----	----	----	----	----	----	----	----	----	----	----	----	----	----	----	----	----	----	----	----	----	----	----	----	----	----	----	----	----	----	----	----	----	----	----	----	----	----	----	----	-----	-----	-----	-----	-----	-----	-----	-----	-----	-----	-----	-----	-----	-----	-----	-----	-----	-----	-----	-----	-----	-----	-----	-----	-----	-----	-----	-----	-----	-----	-----	-----	-----	-----	-----	-----	-----	-----	-----	-----	-----	-----	-----	-----	-----	-----	-----	-----	-----	-----	-----	-----	-----	-----	-----	-----	-----	-----	-----	-----	-----	-----	-----	-----	-----	-----	-----	-----	-----	-----	-----	-----	-----	-----	-----	-----	-----	-----	-----	-----	-----	-----	-----	-----	-----	-----	-----	-----	-----	-----	-----	-----	-----	-----	-----	-----	-----	-----	-----	-----	-----	-----	-----	-----	-----	-----	-----	-----	-----	-----	-----	-----	-----	-----	-----	-----	-----	-----	-----	-----	-----	-----	-----	-----	-----	-----	-----	-----	-----	-----	-----	-----	-----	-----	-----	-----	-----	-----	-----	-----	-----	-----	-----	-----	-----	-----	-----	-----	-----	-----	-----	-----	-----	-----	-----	-----	-----	-----	-----	-----	-----	-----	-----	-----	-----	-----	-----	-----	-----	-----	-----	-----	-----	-----	-----	-----	-----	-----	-----	-----	-----	-----	-----	-----	-----	-----	-----	-----	-----	-----	-----	-----	-----	-----	-----	-----	-----	-----	-----	-----	-----	-----	-----	-----	-----	-----	-----	-----	-----	-----	-----	-----	-----	-----	-----	-----	-----	-----	-----	-----	-----	-----	-----	-----	-----	-----	-----	-----	-----	-----	-----	-----	-----	-----	-----	-----	-----	-----	-----	-----	-----	-----	-----	-----	-----	-----	-----	-----	-----	-----	-----	-----	-----	-----	-----	-----	-----	-----	-----	-----	-----	-----	-----	-----	-----	-----	-----	-----	-----	-----	-----	-----	-----	-----	-----	-----	-----	-----	-----	-----	-----	-----	-----	-----	-----	-----	-----	-----	-----	-----	-----	-----	-----	-----	-----	-----	-----	-----	-----	-----	-----	-----	-----	-----	-----	-----	-----	-----	-----	-----	-----	-----	-----	-----	-----	-----	-----	-----	-----	-----	-----	-----	-----	-----	-----	-----	-----	-----	-----	-----	-----	-----	-----	-----	-----	-----	-----	-----	-----	-----	-----	-----	-----	-----	-----	-----	-----	-----	-----	-----	-----	-----	-----	-----	-----	-----	-----	-----	-----	-----	-----	-----	-----	-----	-----	-----	-----	-----	-----	-----	-----	-----	-----	-----	-----	-----	-----	-----	-----	-----	-----	-----	-----	-----	-----	-----	-----	-----	-----	-----	-----	-----	-----	-----	-----	-----	-----	-----	-----	-----	-----	-----	-----	-----	-----	-----	-----	-----	-----	-----	-----	-----	-----	-----	-----	-----	-----	-----	-----	-----	-----	-----	-----	-------

C-102  Submit Electronically Via OCD Permitting	State of New Mexico  Energy, Minerals & Natural Resources Department OIL CONSERVATION DIVISION	Revised July 9, 2024	
		Submittal Type:	<input type="checkbox"/> Initial Submittal
			<input checked="" type="checkbox"/> Amended Report
		<input type="checkbox"/> As Drilled	
Property Name and Well Number  <b>NEVER BETTER 14 FED COM 405H</b>			

WELL LOCATION AND ACREAGE DEDICATION PLAT

API Number <b>30-025-</b>	Pool Code <b>97366</b>	Pool Name <b>BILBREY BASIN; BONE SPRING, SOUTH</b>
Property Code	Property Name <b>NEVER BETTER 14 FED COM</b>	Well Number <b>405H</b>
OGRID No. <b>7377</b>	Operator Name <b>EOG RESOURCES, INC.</b>	Ground Level Elevation <b>3717'</b>
Surface Owner: <input type="checkbox"/> State <input type="checkbox"/> Fee <input type="checkbox"/> Tribal <input checked="" type="checkbox"/> Federal		Mineral Owner: <input type="checkbox"/> State <input type="checkbox"/> Fee <input type="checkbox"/> Tribal <input checked="" type="checkbox"/> Federal

Surface Location

UL or Lot No. <b>H</b>	Section <b>14</b>	Township <b>22 S</b>	Range <b>32 E</b>	Lot	Feet from the N/S <b>1468 FNL</b>	Feet from the E/W <b>1130 FEL</b>	Latitude <b>N 32.395028°</b>	Longitude <b>W 103.640589°</b>	County <b>LEA</b>
---------------------------	----------------------	-------------------------	----------------------	-----	--------------------------------------	--------------------------------------	---------------------------------	-----------------------------------	----------------------

Bottom Hole Location If Different From Surface

UL or Lot No. <b>P</b>	Section <b>23</b>	Township <b>22 S</b>	Range <b>32 E</b>	Lot	Feet from the N/S <b>100 FSL</b>	Feet from the E/W <b>870 FEL</b>	Latitude <b>N 32.370299°</b>	Longitude <b>W 103.639723°</b>	County <b>LEA</b>
---------------------------	----------------------	-------------------------	----------------------	-----	-------------------------------------	-------------------------------------	---------------------------------	-----------------------------------	----------------------

Dedicated Acres <b>1280</b>	Infill or Defining Well <b>INFILL</b>	Defining Well API <b>PENDING: NEVER BETTER 14 FED COM #206H</b>	Overlapping Spacing Unit (Y/N) <b>NO</b>	Consolidated Code <b>C</b>
Order Numbers <b>COM PENDING, NSP PENDING</b>			Well Setbacks are under Common Ownership: <input type="checkbox"/> Yes <input type="checkbox"/> No	

Kick Off Point (KOP)

UL or lot no. <b>A</b>	Section <b>14</b>	Township <b>22 S</b>	Range <b>32 E</b>	Lot	Feet from the N/S <b>50 FNL</b>	Feet from the E/W <b>870 FEL</b>	Latitude <b>N 32.398928°</b>	Longitude <b>W 103.639750°</b>	County <b>LEA</b>
---------------------------	----------------------	-------------------------	----------------------	-----	------------------------------------	-------------------------------------	---------------------------------	-----------------------------------	----------------------

First Take Point (FTP)

UL or lot no. <b>A</b>	Section <b>14</b>	Township <b>22 S</b>	Range <b>32 E</b>	Lot	Feet from the N/S <b>100 FNL</b>	Feet from the E/W <b>870 FEL</b>	Latitude <b>N 32.398791°</b>	Longitude <b>W 103.639750°</b>	County <b>LEA</b>
---------------------------	----------------------	-------------------------	----------------------	-----	-------------------------------------	-------------------------------------	---------------------------------	-----------------------------------	----------------------

Last Take Point (LTP)

UL or lot no. <b>P</b>	Section <b>23</b>	Township <b>22 S</b>	Range <b>32 E</b>	Lot	Feet from the N/S <b>100 FSL</b>	Feet from the E/W <b>870 FEL</b>	Latitude <b>N 32.370299°</b>	Longitude <b>W 103.639723°</b>	County <b>LEA</b>
---------------------------	----------------------	-------------------------	----------------------	-----	-------------------------------------	-------------------------------------	---------------------------------	-----------------------------------	----------------------

Unitized Area or Area of Uniform Interest <b>COM AGREEMENT</b>	Spacing Unity Type <input checked="" type="checkbox"/> Horizontal <input type="checkbox"/> Vertical	Ground Floor Elevation <b>3742'</b>
---	--	--

<b>OPERATOR CERTIFICATION</b>  <i>I hereby certify that the information contained herein is true and complete to the best of my knowledge and belief, and, if the well is a vertical or directional well, that this organization either owns a working interest or unleased mineral interest in the land including the proposed bottom hole location or has a right to drill this well at this location pursuant to a contract with an owner of a working interest or unleased mineral interest, or to a voluntary pooling agreement or a compulsory pooling order heretofore entered by the division.</i>  <i>If this well is a horizontal well, I further certify that this organization has received The consent of at least one lessee or owner of a working interest or unleased mineral interest in each tract (in the target pool or formation) in which any part of the well's completed interval will be located or obtained a compulsory pooling order from the division.</i>	<b>SURVEYORS CERTIFICATION</b>    Signature and Seal of Professional Surveyor _____ Date _____ <i>I hereby certify that the well location shown on this plat was plotted from field notes of actual surveys made by me or under my supervision, and that the same is true and correct to the best of my belief.</i> <b>MITCHELL L. MCDONALD, N.M. P.L.S.</b>  Certificate Number <b>29821</b> Date of Survey <b>JANUARY 4, 2024</b>
Signature _____ Date _____	
Print Name _____	
E-mail Address _____	

Note: No allowable will be assigned to this completion until all interests have been consolidated or a non-standard unit has been approved by the division.

☐ Initial Submittal

☒ Amended Report

☐ As Drilled

[illegible]

**NEVER BETTER 14 FED COM 405H**

**LOWER MOST PERF./  
BOTTOM HOLE LOCATION**  
NEW MEXICO EAST  
NAD 1983  
X=755482' Y=499140'  
LAT=N32.370299°  
LONG=W103.639723°  
NAD 1927  
X=714299' Y=499080'  
LAT=N32.370175°  
LONG=W103.639237°  
100' FSL 870' FEL

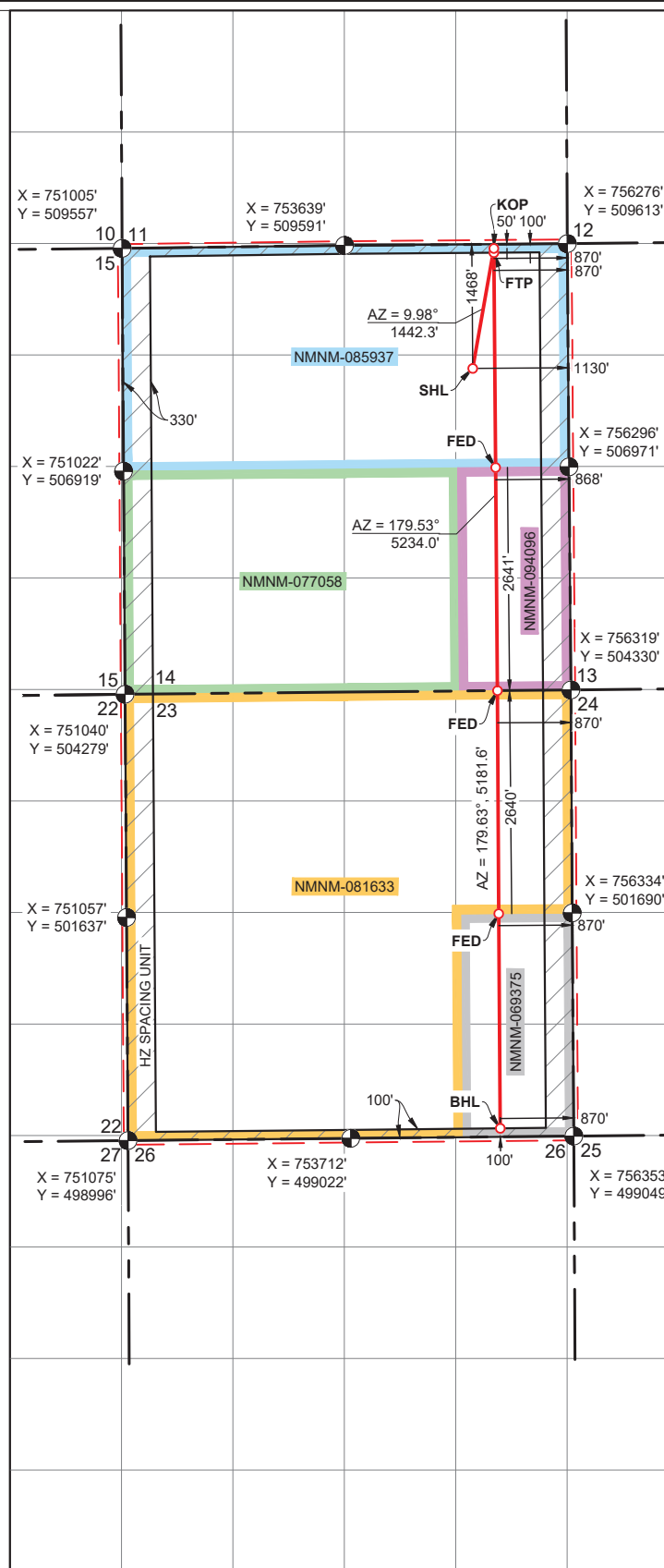

C-102  Submit Electronically Via OCD Permitting	State of New Mexico  Energy, Minerals & Natural Resources Department OIL CONSERVATION DIVISION	Revised July 9, 2024	
		Submittal Type:	<input type="checkbox"/> Initial Submittal
			<input checked="" type="checkbox"/> Amended Report
		<input type="checkbox"/> As Drilled	
Property Name and Well Number  NEVER BETTER 14 FED COM 501H			

WELL LOCATION AND ACREAGE DEDICATION PLAT

API Number 30-025-	Pool Code 97366	Pool Name BILBREY BASIN; BONE SPRING, SOUTH
Property Code	Property Name NEVER BETTER 14 FED COM	Well Number 501H
OGRID No. 7377	Operator Name EOG RESOURCES, INC.	Ground Level Elevation 3765'
Surface Owner: <input type="checkbox"/> State <input type="checkbox"/> Fee <input type="checkbox"/> Tribal <input checked="" type="checkbox"/> Federal		Mineral Owner: <input type="checkbox"/> State <input type="checkbox"/> Fee <input type="checkbox"/> Tribal <input checked="" type="checkbox"/> Federal

Surface Location

UL or Lot No. D	Section 14	Township 22 S	Range 32 E	Lot	Feet from the N/S 811 FNL	Feet from the E/W 207 FWL	Latitude N 32.396786°	Longitude W 103.653338°	County LEA
--------------------	---------------	------------------	---------------	-----	------------------------------	------------------------------	--------------------------	----------------------------	---------------

Bottom Hole Location If Different From Surface

UL or Lot No. M	Section 23	Township 22 S	Range 32 E	Lot	Feet from the N/S 100 FSL	Feet from the E/W 330 FWL	Latitude N 32.370257°	Longitude W 103.652931°	County LEA
--------------------	---------------	------------------	---------------	-----	------------------------------	------------------------------	--------------------------	----------------------------	---------------

Dedicated Acres 1280	Infill or Defining Well INFILL	Defining Well API PENDING: NEVER BETTER 14 FED COM #206H	Overlapping Spacing Unit (Y/N) NO	Consolidated Code C
Order Numbers COM PENDING, NSP PENDING			Well Setbacks are under Common Ownership: <input type="checkbox"/> Yes <input type="checkbox"/> No	

Kick Off Point (KOP)

UL or lot no. D	Section 14	Township 22 S	Range 32 E	Lot	Feet from the N/S 50 FNL	Feet from the E/W 330 FWL	Latitude N 32.398878°	Longitude W 103.652941°	County LEA
--------------------	---------------	------------------	---------------	-----	-----------------------------	------------------------------	--------------------------	----------------------------	---------------

First Take Point (FTP)

UL or lot no. D	Section 14	Township 22 S	Range 32 E	Lot	Feet from the N/S 100 FNL	Feet from the E/W 330 FWL	Latitude N 32.398741°	Longitude W 103.652941°	County LEA
--------------------	---------------	------------------	---------------	-----	------------------------------	------------------------------	--------------------------	----------------------------	---------------

Last Take Point (LTP)

UL or lot no. M	Section 23	Township 22 S	Range 32 E	Lot	Feet from the N/S 100 FSL	Feet from the E/W 330 FWL	Latitude N 32.370257°	Longitude W 103.652931°	County LEA
--------------------	---------------	------------------	---------------	-----	------------------------------	------------------------------	--------------------------	----------------------------	---------------

Unitized Area or Area of Uniform Interest COM AGREEMENT	Spacing Unity Type <input checked="" type="checkbox"/> Horizontal <input type="checkbox"/> Vertical	Ground Floor Elevation 3790'
--	--	---------------------------------

<p>OPERATOR CERTIFICATION</p> <p>I hereby certify that the information contained herein is true and complete to the best of my knowledge and belief, and, if the well is a vertical or directional well, that this organization either owns a working interest or unleased mineral interest in the land including the proposed bottom hole location or has a right to drill this well at this location pursuant to a contract with an owner of a working interest or unleased mineral interest, or to a voluntary pooling agreement or a compulsory pooling order heretofore entered by the division.</p> <p>If this well is a horizontal well, I further certify that this organization has received The consent of at least one lessee or owner of a working interest or unleased mineral interest in each tract (in the target pool or formation) in which any part of the well's completed interval will be located or obtained a compulsory pooling order from the division.</p> <p>Signature _____ Date _____</p> <p>Print Name _____</p> <p>E-mail Address _____</p>	<p>SURVEYORS CERTIFICATION</p> <div></div> <p>Signature and Seal of Professional Surveyor _____ Date _____</p> <p>I hereby certify that the well location shown on this plat was plotted from field notes of actual surveys made by me or under my supervision, and that the same is true and correct to the best of my belief.</p> <p>MITCHELL L. MCDONALD, N.M. P.L.S.</p> <p>Certificate Number 29821 Date of Survey JANUARY 4, 2024</p>
---	--

Note: No allowable will be assigned to this completion until all interests have been consolidated or a non-standard unit has been approved by the division.

☐ Initial Submittal

☒ Amended Report

☐ As Drilled

[illegible]

**NEVER BETTER 14 FED COM 501H**

100' FSL 330' FWL

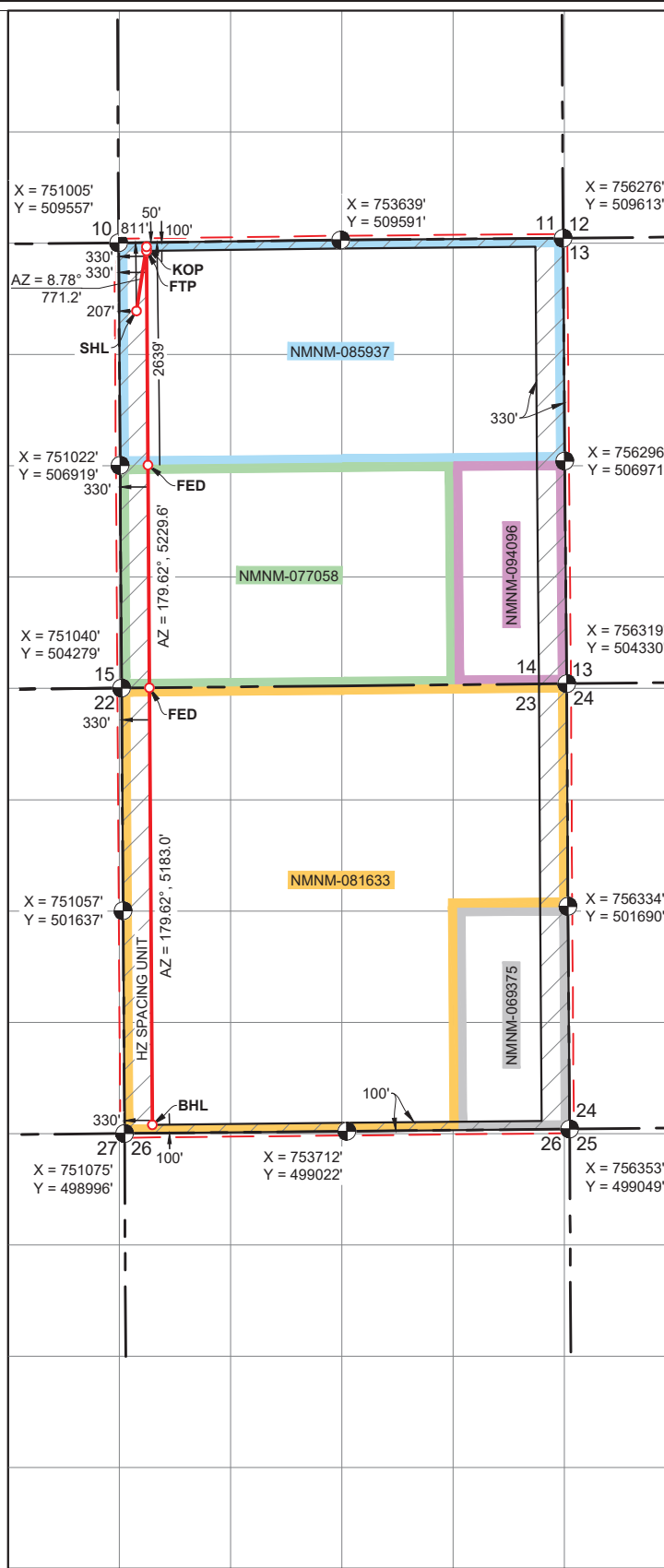



C-102  Submit Electronically Via OCD Permitting	State of New Mexico  Energy, Minerals & Natural Resources Department OIL CONSERVATION DIVISION	Revised July 9, 2024	
		Submittal Type:	<input type="checkbox"/> Initial Submittal
			<input checked="" type="checkbox"/> Amended Report
		<input type="checkbox"/> As Drilled	
Property Name and Well Number  NEVER BETTER 14 FED COM 502H			

WELL LOCATION AND ACREAGE DEDICATION PLAT

API Number 30-025-	Pool Code 97366	Pool Name BILBREY BASIN; BONE SPRING, SOUTH
Property Code	Property Name NEVER BETTER 14 FED COM	Well Number 502H
OGRID No. 7377	Operator Name EOG RESOURCES, INC.	Ground Level Elevation 3765'
Surface Owner: <input type="checkbox"/> State <input type="checkbox"/> Fee <input type="checkbox"/> Tribal <input checked="" type="checkbox"/> Federal		Mineral Owner: <input type="checkbox"/> State <input type="checkbox"/> Fee <input type="checkbox"/> Tribal <input checked="" type="checkbox"/> Federal

Surface Location

UL or Lot No. D	Section 14	Township 22 S	Range 32 E	Lot	Feet from the N/S 811 FNL	Feet from the E/W 273 FWL	Latitude N 32.396785°	Longitude W 103.653124°	County LEA
--------------------	---------------	------------------	---------------	-----	------------------------------	------------------------------	--------------------------	----------------------------	---------------

Bottom Hole Location If Different From Surface

UL or Lot No. M	Section 23	Township 22 S	Range 32 E	Lot	Feet from the N/S 100 FSL	Feet from the E/W 908 FWL	Latitude N 32.370263°	Longitude W 103.651059°	County LEA
--------------------	---------------	------------------	---------------	-----	------------------------------	------------------------------	--------------------------	----------------------------	---------------

Dedicated Acres 1280	Infill or Defining Well INFILL	Defining Well API PENDING: NEVER BETTER 14 FED COM #206H	Overlapping Spacing Unit (Y/N) NO	Consolidated Code C
Order Numbers COM PENDING, NSP PENDING			Well Setbacks are under Common Ownership: <input type="checkbox"/> Yes <input type="checkbox"/> No	

Kick Off Point (KOP)

UL or lot no. D	Section 14	Township 22 S	Range 32 E	Lot	Feet from the N/S 50 FNL	Feet from the E/W 908 FWL	Latitude N 32.398889°	Longitude W 103.651068°	County LEA
--------------------	---------------	------------------	---------------	-----	-----------------------------	------------------------------	--------------------------	----------------------------	---------------

First Take Point (FTP)

UL or lot no. D	Section 14	Township 22 S	Range 32 E	Lot	Feet from the N/S 100 FNL	Feet from the E/W 908 FWL	Latitude N 32.398752°	Longitude W 103.651068°	County LEA
--------------------	---------------	------------------	---------------	-----	------------------------------	------------------------------	--------------------------	----------------------------	---------------

Last Take Point (LTP)

UL or lot no. M	Section 23	Township 22 S	Range 32 E	Lot	Feet from the N/S 100 FSL	Feet from the E/W 908 FWL	Latitude N 32.370263°	Longitude W 103.651059°	County LEA
--------------------	---------------	------------------	---------------	-----	------------------------------	------------------------------	--------------------------	----------------------------	---------------

Unitized Area or Area of Uniform Interest COM AGREEMENT	Spacing Unity Type <input checked="" type="checkbox"/> Horizontal <input type="checkbox"/> Vertical	Ground Floor Elevation 3790'
--	--	---------------------------------

<p>OPERATOR CERTIFICATION</p> <p>I hereby certify that the information contained herein is true and complete to the best of my knowledge and belief, and, if the well is a vertical or directional well, that this organization either owns a working interest or unleased mineral interest in the land including the proposed bottom hole location or has a right to drill this well at this location pursuant to a contract with an owner of a working interest or unleased mineral interest, or to a voluntary pooling agreement or a compulsory pooling order heretofore entered by the division.</p> <p>If this well is a horizontal well, I further certify that this organization has received The consent of at least one lessee or owner of a working interest or unleased mineral interest in each tract (in the target pool or formation) in which any part of the well's completed interval will be located or obtained a compulsory pooling order from the division.</p> <p>Signature _____ Date _____</p> <p>Print Name _____</p> <p>E-mail Address _____</p>	<p>SURVEYORS CERTIFICATION</p> <div></div> <p>Signature and Seal of Professional Surveyor _____ Date _____</p> <p>I hereby certify that the well location shown on this plat was plotted from field notes of actual surveys made by me or under my supervision, and that the same is true and correct to the best of my belief.</p> <p>MITCHELL L. MCDONALD, N.M. P.L.S.</p> <p>Certificate Number 29821 Date of Survey JANUARY 4, 2024</p>
---	--

Note: No allowable will be assigned to this completion until all interests have been consolidated or a non-standard unit has been approved by the division.



C-102

Submit Electronically  
Via OCD PermittingState of New Mexico  
Energy, Minerals & Natural Resources Department  
OIL CONSERVATION DIVISION

Revised July 9, 2024

Submittal  
Type:☐ Initial Submittal☒ Amended Report☐ As Drilled

Property Name and Well Number

## NEVER BETTER 14 FED COM 502H

## SURFACE LOCATION

NEW MEXICO EAST  
NAD 1983

X=751283' Y=508749'

LAT=N32.396785°

LONG=W103.653124°

NAD 1927

X=710101' Y=508689'

LAT=N32.396662°

LONG=W103.652637°

811' FNL 273' FWL

## KOP LOCATION

NEW MEXICO EAST  
NAD 1983

X=751913' Y=509519'

LAT=N32.398889°

LONG=W103.651068°

NAD 1927

X=710731' Y=509458'

LAT=N32.398766°

LONG=W103.650581°

50' FNL 908' FWL

## FIRST TAKE POINT

NEW MEXICO EAST  
NAD 1983

X=751913' Y=509469'

LAT=N32.398752°

LONG=W103.651068°

NAD 1927

X=710731' Y=509408'

LAT=N32.398629°

LONG=W103.650581°

100' FNL 908' FWL

## FED PERF. POINT

NEW MEXICO EAST  
NAD 1983

X=751930' Y=506928'

LAT=N32.391767°

LONG=W103.651067°

NAD 1927

X=710747' Y=506867'

LAT=N32.391644°

LONG=W103.650580°

2640' FSL 908' FWL

## FED PERF. POINT

NEW MEXICO EAST  
NAD 1983

X=751947' Y=504288'

LAT=N32.384509°

LONG=W103.651064°

NAD 1927

X=710765' Y=504227'

LAT=N32.384386°

LONG=W103.650578°

0' FSL 908' FWL

LOWER MOST PERF./  
BOTTOM HOLE LOCATIONNEW MEXICO EAST  
NAD 1983

X=751982' Y=499105'

LAT=N32.370263°

LONG=W103.651059°

NAD 1927

X=710800' Y=499045'

LAT=N32.370140°

LONG=W103.650573°

100' FSL 908' FWL

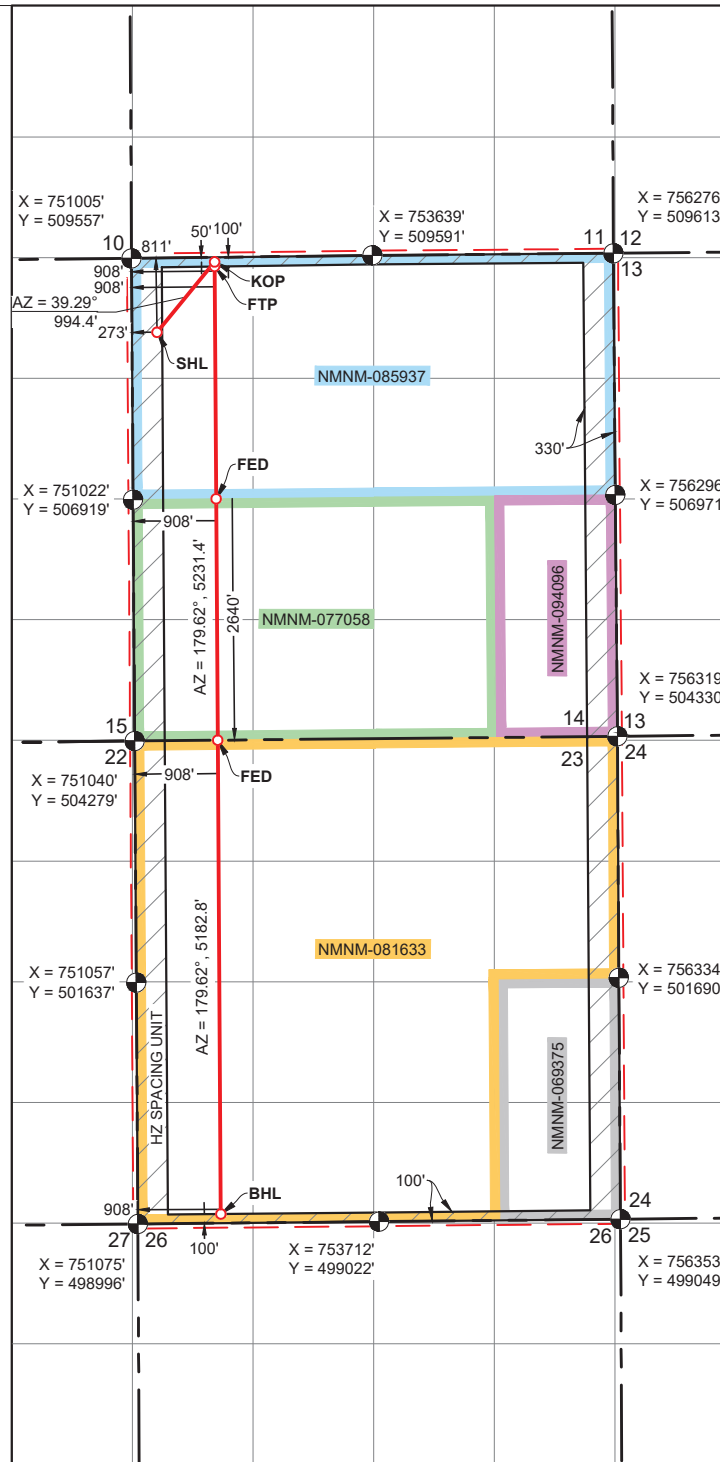

C-102  Submit Electronically Via OCD Permitting	State of New Mexico  Energy, Minerals & Natural Resources Department OIL CONSERVATION DIVISION	Revised July 9, 2024	
		Submittal Type:	<input type="checkbox"/> Initial Submittal
			<input checked="" type="checkbox"/> Amended Report
		<input type="checkbox"/> As Drilled	
Property Name and Well Number  NEVER BETTER 14 FED COM 503H			

WELL LOCATION AND ACREAGE DEDICATION PLAT

API Number 30-025-	Pool Code 97366	Pool Name BILBREY BASIN; BONE SPRING, SOUTH
Property Code	Property Name NEVER BETTER 14 FED COM	Well Number 503H
OGRID No. 7377	Operator Name EOG RESOURCES, INC.	Ground Level Elevation 3748'
Surface Owner: <input type="checkbox"/> State <input type="checkbox"/> Fee <input type="checkbox"/> Tribal <input checked="" type="checkbox"/> Federal		Mineral Owner: <input type="checkbox"/> State <input type="checkbox"/> Fee <input type="checkbox"/> Tribal <input checked="" type="checkbox"/> Federal

Surface Location

UL or Lot No. D	Section 14	Township 22 S	Range 32 E	Lot	Feet from the N/S 676 FNL	Feet from the E/W 1226 FWL	Latitude N 32.397175°	Longitude W 103.650037°	County LEA
--------------------	---------------	------------------	---------------	-----	------------------------------	-------------------------------	--------------------------	----------------------------	---------------

Bottom Hole Location If Different From Surface

UL or Lot No. N	Section 23	Township 22 S	Range 32 E	Lot	Feet from the N/S 100 FSL	Feet from the E/W 1485 FWL	Latitude N 32.370269°	Longitude W 103.649190°	County LEA
--------------------	---------------	------------------	---------------	-----	------------------------------	-------------------------------	--------------------------	----------------------------	---------------

Dedicated Acres 1280	Infill or Defining Well INFILL	Defining Well API PENDING: NEVER BETTER 14 FED COM #206H	Overlapping Spacing Unit (Y/N) NO	Consolidated Code C
Order Numbers COM PENDING, NSP PENDING			Well Setbacks are under Common Ownership: <input type="checkbox"/> Yes <input type="checkbox"/> No	

Kick Off Point (KOP)

UL or lot no. C	Section 14	Township 22 S	Range 32 E	Lot	Feet from the N/S 50 FNL	Feet from the E/W 1485 FWL	Latitude N 32.398899°	Longitude W 103.649199°	County LEA
--------------------	---------------	------------------	---------------	-----	-----------------------------	-------------------------------	--------------------------	----------------------------	---------------

First Take Point (FTP)

UL or lot no. C	Section 14	Township 22 S	Range 32 E	Lot	Feet from the N/S 100 FNL	Feet from the E/W 1485 FWL	Latitude N 32.398762°	Longitude W 103.649199°	County LEA
--------------------	---------------	------------------	---------------	-----	------------------------------	-------------------------------	--------------------------	----------------------------	---------------

Last Take Point (LTP)

UL or lot no. N	Section 23	Township 22 S	Range 32 E	Lot	Feet from the N/S 100 FSL	Feet from the E/W 1485 FWL	Latitude N 32.370269°	Longitude W 103.649190°	County LEA
--------------------	---------------	------------------	---------------	-----	------------------------------	-------------------------------	--------------------------	----------------------------	---------------

Unitized Area or Area of Uniform Interest COM AGREEMENT	Spacing Unity Type <input checked="" type="checkbox"/> Horizontal <input type="checkbox"/> Vertical	Ground Floor Elevation 3773'
--	--	---------------------------------

<p>OPERATOR CERTIFICATION</p> <p>I hereby certify that the information contained herein is true and complete to the best of my knowledge and belief, and, if the well is a vertical or directional well, that this organization either owns a working interest or unleased mineral interest in the land including the proposed bottom hole location or has a right to drill this well at this location pursuant to a contract with an owner of a working interest or unleased mineral interest, or to a voluntary pooling agreement or a compulsory pooling order heretofore entered by the division.</p> <p>If this well is a horizontal well, I further certify that this organization has received The consent of at least one lessee or owner of a working interest or unleased mineral interest in each tract (in the target pool or formation) in which any part of the well's completed interval will be located or obtained a compulsory pooling order from the division.</p> <p>Signature _____ Date _____</p> <p>Print Name _____</p> <p>E-mail Address _____</p>	<p>SURVEYORS CERTIFICATION</p> <div></div> <p>Signature and Seal of Professional Surveyor _____ Date _____</p> <p>I hereby certify that the well location shown on this plat was plotted from field notes of actual surveys made by me or under my supervision, and that the same is true and correct to the best of my belief.</p> <p>MITCHELL L. MCDONALD, N.M. P.L.S.</p> <p>Certificate Number 29821 Date of Survey JANUARY 4, 2024</p>
---	--

Note: No allowable will be assigned to this completion until all interests have been consolidated or a non-standard unit has been approved by the division.

P:\EOD\_830318\PROD\G102\_Pooling\G102\_Pooling\_C102\_McDonald\_McDonald\_P.L.S.dwg P:\ALINT\19102024 11:59 AM



C-102  Submit Electronically Via OCD Permitting	State of New Mexico  Energy, Minerals & Natural Resources Department OIL CONSERVATION DIVISION	Revised July 9, 2024	
		Submittal Type:	<input type="checkbox"/> Initial Submittal
			<input checked="" type="checkbox"/> Amended Report
		<input type="checkbox"/> As Drilled	
Property Name and Well Number  NEVER BETTER 14 FED COM 504H			

WELL LOCATION AND ACREAGE DEDICATION PLAT

API Number 30-025-	Pool Code 97366	Pool Name BILBREY BASIN; BONE SPRING, SOUTH
Property Code	Property Name NEVER BETTER 14 FED COM	Well Number 504H
OGRID No. 7377	Operator Name EOG RESOURCES, INC.	Ground Level Elevation 3748'
Surface Owner: <input type="checkbox"/> State <input type="checkbox"/> Fee <input type="checkbox"/> Tribal <input checked="" type="checkbox"/> Federal		Mineral Owner: <input type="checkbox"/> State <input type="checkbox"/> Fee <input type="checkbox"/> Tribal <input checked="" type="checkbox"/> Federal

Surface Location

UL or Lot No. D	Section 14	Township 22 S	Range 32 E	Lot	Feet from the N/S 709 FNL	Feet from the E/W 1226 FWL	Latitude N 32.397084°	Longitude W 103.650037°	County LEA
--------------------	---------------	------------------	---------------	-----	------------------------------	-------------------------------	--------------------------	----------------------------	---------------

Bottom Hole Location If Different From Surface

UL or Lot No. N	Section 23	Township 22 S	Range 32 E	Lot	Feet from the N/S 100 FSL	Feet from the E/W 2063 FWL	Latitude N 32.370275°	Longitude W 103.647318°	County LEA
--------------------	---------------	------------------	---------------	-----	------------------------------	-------------------------------	--------------------------	----------------------------	---------------

Dedicated Acres 1280	Infill or Defining Well INFILL	Defining Well API PENDING: NEVER BETTER 14 FED COM #206H	Overlapping Spacing Unit (Y/N) NO	Consolidated Code C
Order Numbers COM PENDING, NSP PENDING			Well Setbacks are under Common Ownership: <input type="checkbox"/> Yes <input type="checkbox"/> No	

Kick Off Point (KOP)

UL or lot no. C	Section 14	Township 22 S	Range 32 E	Lot	Feet from the N/S 50 FNL	Feet from the E/W 2063 FWL	Latitude N 32.398910°	Longitude W 103.647326°	County LEA
--------------------	---------------	------------------	---------------	-----	-----------------------------	-------------------------------	--------------------------	----------------------------	---------------

First Take Point (FTP)

UL or lot no. C	Section 14	Township 22 S	Range 32 E	Lot	Feet from the N/S 100 FNL	Feet from the E/W 2063 FWL	Latitude N 32.398773°	Longitude W 103.647326°	County LEA
--------------------	---------------	------------------	---------------	-----	------------------------------	-------------------------------	--------------------------	----------------------------	---------------

Last Take Point (LTP)

UL or lot no. N	Section 23	Township 22 S	Range 32 E	Lot	Feet from the N/S 100 FSL	Feet from the E/W 2063 FWL	Latitude N 32.370275°	Longitude W 103.647318°	County LEA
--------------------	---------------	------------------	---------------	-----	------------------------------	-------------------------------	--------------------------	----------------------------	---------------

Unitized Area or Area of Uniform Interest COM AGREEMENT	Spacing Unity Type <input checked="" type="checkbox"/> Horizontal <input type="checkbox"/> Vertical	Ground Floor Elevation 3773'
--	--	---------------------------------

<p>OPERATOR CERTIFICATION</p> <p>I hereby certify that the information contained herein is true and complete to the best of my knowledge and belief, and, if the well is a vertical or directional well, that this organization either owns a working interest or unleased mineral interest in the land including the proposed bottom hole location or has a right to drill this well at this location pursuant to a contract with an owner of a working interest or unleased mineral interest, or to a voluntary pooling agreement or a compulsory pooling order heretofore entered by the division.</p> <p>If this well is a horizontal well, I further certify that this organization has received The consent of at least one lessee or owner of a working interest or unleased mineral interest in each tract (in the target pool or formation) in which any part of the well's completed interval will be located or obtained a compulsory pooling order from the division.</p> <p>Signature _____ Date _____</p> <p>Print Name _____</p> <p>E-mail Address _____</p>	<p>SURVEYORS CERTIFICATION</p> <div></div> <p>Signature and Seal of Professional Surveyor _____ Date _____</p> <p>I hereby certify that the well location shown on this plat was plotted from field notes of actual surveys made by me or under my supervision, and that the same is true and correct to the best of my belief.</p> <p>MITCHELL L. MCDONALD, N.M. P.L.S.</p> <p>Certificate Number 29821 Date of Survey JANUARY 4, 2024</p>
---	--

Note: No allowable will be assigned to this completion until all interests have been consolidated or a non-standard unit has been approved by the division.

!



C-102  Submit Electronically Via OCD Permitting	State of New Mexico  Energy, Minerals & Natural Resources Department <b>OIL CONSERVATION DIVISION</b>	Revised July 9, 2024	
		Submittal Type:	<input type="checkbox"/> Initial Submittal
			<input checked="" type="checkbox"/> Amended Report
		<input type="checkbox"/> As Drilled	
Property Name and Well Number  <b>NEVER BETTER 14 FED COM 505H</b>			

WELL LOCATION AND ACREAGE DEDICATION PLAT

API Number <b>30-025-</b>	Pool Code <b>97366</b>	Pool Name <b>BILBREY BASIN; BONE SPRING, SOUTH</b>
Property Code	Property Name <b>NEVER BETTER 14 FED COM</b>	Well Number <b>505H</b>
OGRID No. <b>7377</b>	Operator Name <b>EOG RESOURCES, INC.</b>	Ground Level Elevation <b>3748'</b>
Surface Owner: <input type="checkbox"/> State <input type="checkbox"/> Fee <input type="checkbox"/> Tribal <input checked="" type="checkbox"/> Federal		Mineral Owner: <input type="checkbox"/> State <input type="checkbox"/> Fee <input type="checkbox"/> Tribal <input checked="" type="checkbox"/> Federal

Surface Location

UL or Lot No. <b>D</b>	Section <b>14</b>	Township <b>22 S</b>	Range <b>32 E</b>	Lot	Feet from the N/S <b>775 FNL</b>	Feet from the E/W <b>1226 FWL</b>	Latitude <b>N 32.396903°</b>	Longitude <b>W 103.650039°</b>	County <b>LEA</b>
---------------------------	----------------------	-------------------------	----------------------	-----	-------------------------------------	--------------------------------------	---------------------------------	-----------------------------------	----------------------

Bottom Hole Location If Different From Surface

UL or Lot No. <b>O</b>	Section <b>23</b>	Township <b>22 S</b>	Range <b>32 E</b>	Lot	Feet from the N/S <b>100 FSL</b>	Feet from the E/W <b>2590 FEL</b>	Latitude <b>N 32.370281°</b>	Longitude <b>W 103.645294°</b>	County <b>LEA</b>
---------------------------	----------------------	-------------------------	----------------------	-----	-------------------------------------	--------------------------------------	---------------------------------	-----------------------------------	----------------------

Dedicated Acres <b>1280</b>	Infill or Defining Well <b>INFILL</b>	Defining Well API <b>PENDING: NEVER BETTER 14 FED COM #206H</b>	Overlapping Spacing Unit (Y/N) <b>NO</b>	Consolidated Code <b>C</b>
Order Numbers <b>COM PENDING, NSP PENDING</b>			Well Setbacks are under Common Ownership: <input type="checkbox"/> Yes <input type="checkbox"/> No	

Kick Off Point (KOP)

UL or lot no. <b>B</b>	Section <b>14</b>	Township <b>22 S</b>	Range <b>32 E</b>	Lot	Feet from the N/S <b>50 FNL</b>	Feet from the E/W <b>2590 FEL</b>	Latitude <b>N 32.398920°</b>	Longitude <b>W 103.645323°</b>	County <b>LEA</b>
---------------------------	----------------------	-------------------------	----------------------	-----	------------------------------------	--------------------------------------	---------------------------------	-----------------------------------	----------------------

First Take Point (FTP)

UL or lot no. <b>B</b>	Section <b>14</b>	Township <b>22 S</b>	Range <b>32 E</b>	Lot	Feet from the N/S <b>100 FNL</b>	Feet from the E/W <b>2590 FEL</b>	Latitude <b>N 32.398783°</b>	Longitude <b>W 103.645323°</b>	County <b>LEA</b>
---------------------------	----------------------	-------------------------	----------------------	-----	-------------------------------------	--------------------------------------	---------------------------------	-----------------------------------	----------------------

Last Take Point (LTP)

UL or lot no. <b>O</b>	Section <b>23</b>	Township <b>22 S</b>	Range <b>32 E</b>	Lot	Feet from the N/S <b>100 FSL</b>	Feet from the E/W <b>2590 FEL</b>	Latitude <b>N 32.370281°</b>	Longitude <b>W 103.645294°</b>	County <b>LEA</b>
---------------------------	----------------------	-------------------------	----------------------	-----	-------------------------------------	--------------------------------------	---------------------------------	-----------------------------------	----------------------

Unitized Area or Area of Uniform Interest <b>COM AGREEMENT</b>	Spacing Unity Type <input checked="" type="checkbox"/> Horizontal <input type="checkbox"/> Vertical	Ground Floor Elevation <b>3773'</b>
---	--	--

<b>OPERATOR CERTIFICATION</b>  <i>I hereby certify that the information contained herein is true and complete to the best of my knowledge and belief, and, if the well is a vertical or directional well, that this organization either owns a working interest or unleased mineral interest in the land including the proposed bottom hole location or has a right to drill this well at this location pursuant to a contract with an owner of a working interest or unleased mineral interest, or to a voluntary pooling agreement or a compulsory pooling order heretofore entered by the division.</i>  <i>If this well is a horizontal well, I further certify that this organization has received The consent of at least one lessee or owner of a working interest or unleased mineral interest in each tract (in the target pool or formation) in which any part of the well's completed interval will be located or obtained a compulsory pooling order from the division.</i>	<b>SURVEYORS CERTIFICATION</b>    Signature and Seal of Professional Surveyor _____ Date _____ <i>I hereby certify that the well location shown on this plat was plotted from field notes of actual surveys made by me or under my supervision, and that the same is true and correct to the best of my belief.</i> <b>MITCHELL L. MCDONALD, N.M. P.L.S.</b> Certificate Number <b>29821</b> Date of Survey <b>JANUARY 4, 2024</b>
Signature _____ Date _____	
Print Name _____	
E-mail Address _____	

Note: No allowable will be assigned to this completion until all interests have been consolidated or a non-standard unit has been approved by the division.



☐ Initial Submittal

☒ Amended Report

☐ As Drilled

[illegible]

**NEVER BETTER 14 FED COM 505H**

100' ESI 2590' EEI



C-102  Submit Electronically Via OCD Permitting	State of New Mexico  Energy, Minerals & Natural Resources Department OIL CONSERVATION DIVISION	Revised July 9, 2024	
		Submittal Type:	<input type="checkbox"/> Initial Submittal
			<input checked="" type="checkbox"/> Amended Report
		<input type="checkbox"/> As Drilled	
Property Name and Well Number  NEVER BETTER 14 FED COM 506H			

WELL LOCATION AND ACREAGE DEDICATION PLAT

API Number 30-025-	Pool Code 97366	Pool Name BILBREY BASIN; BONE SPRING, SOUTH
Property Code	Property Name NEVER BETTER 14 FED COM	Well Number 506H
OGRID No. 7377	Operator Name EOG RESOURCES, INC.	Ground Level Elevation 3706'
Surface Owner: <input type="checkbox"/> State <input type="checkbox"/> Fee <input type="checkbox"/> Tribal <input checked="" type="checkbox"/> Federal		Mineral Owner: <input type="checkbox"/> State <input type="checkbox"/> Fee <input type="checkbox"/> Tribal <input checked="" type="checkbox"/> Federal

Surface Location

UL or Lot No. B	Section 14	Township 22 S	Range 32 E	Lot	Feet from the N/S 1082 FNL	Feet from the E/W 2331 FEL	Latitude N 32.396085°	Longitude W 103.644481°	County LEA
--------------------	---------------	------------------	---------------	-----	-------------------------------	-------------------------------	--------------------------	----------------------------	---------------

Bottom Hole Location If Different From Surface

UL or Lot No. O	Section 23	Township 22 S	Range 32 E	Lot	Feet from the N/S 100 FSL	Feet from the E/W 2063 FEL	Latitude N 32.370287°	Longitude W 103.643587°	County LEA
--------------------	---------------	------------------	---------------	-----	------------------------------	-------------------------------	--------------------------	----------------------------	---------------

Dedicated Acres 1280	Infill or Defining Well INFILL	Defining Well API PENDING: NEVER BETTER 14 FED COM #206H	Overlapping Spacing Unit (Y/N) NO	Consolidated Code C
Order Numbers COM PENDING, NSP PENDING			Well Setbacks are under Common Ownership: <input type="checkbox"/> Yes <input type="checkbox"/> No	

Kick Off Point (KOP)

UL or lot no. B	Section 14	Township 22 S	Range 32 E	Lot	Feet from the N/S 50 FNL	Feet from the E/W 2063 FEL	Latitude N 32.398923°	Longitude W 103.643615°	County LEA
--------------------	---------------	------------------	---------------	-----	-----------------------------	-------------------------------	--------------------------	----------------------------	---------------

First Take Point (FTP)

UL or lot no. B	Section 14	Township 22 S	Range 32 E	Lot	Feet from the N/S 100 FNL	Feet from the E/W 2063 FEL	Latitude N 32.398785°	Longitude W 103.643615°	County LEA
--------------------	---------------	------------------	---------------	-----	------------------------------	-------------------------------	--------------------------	----------------------------	---------------

Last Take Point (LTP)

UL or lot no. O	Section 23	Township 22 S	Range 32 E	Lot	Feet from the N/S 100 FSL	Feet from the E/W 2063 FEL	Latitude N 32.370287°	Longitude W 103.643587°	County LEA
--------------------	---------------	------------------	---------------	-----	------------------------------	-------------------------------	--------------------------	----------------------------	---------------

Unitized Area or Area of Uniform Interest COM AGREEMENT	Spacing Unity Type <input checked="" type="checkbox"/> Horizontal <input type="checkbox"/> Vertical	Ground Floor Elevation 3731'
--	--	---------------------------------

<p>OPERATOR CERTIFICATION</p> <p>I hereby certify that the information contained herein is true and complete to the best of my knowledge and belief, and, if the well is a vertical or directional well, that this organization either owns a working interest or unleased mineral interest in the land including the proposed bottom hole location or has a right to drill this well at this location pursuant to a contract with an owner of a working interest or unleased mineral interest, or to a voluntary pooling agreement or a compulsory pooling order heretofore entered by the division.</p> <p>If this well is a horizontal well, I further certify that this organization has received The consent of at least one lessee or owner of a working interest or unleased mineral interest in each tract (in the target pool or formation) in which any part of the well's completed interval will be located or obtained a compulsory pooling order from the division.</p> <p>Signature _____ Date _____</p> <p>Print Name _____</p> <p>E-mail Address _____</p>	<p>SURVEYORS CERTIFICATION</p> <div></div> <p>Signature and Seal of Professional Surveyor _____ Date _____</p> <p>I hereby certify that the well location shown on this plat was plotted from field notes of actual surveys made by me or under my supervision, and that the same is true and correct to the best of my belief.</p> <p>MITCHELL L. MCDONALD, N.M. P.L.S.</p> <p>Certificate Number 29821 Date of Survey JANUARY 4, 2024</p>
---	--

Note: No allowable will be assigned to this completion until all interests have been consolidated or a non-standard unit has been approved by the division.

C-102

Submit Electronically  
Via OCD PermittingState of New Mexico  
Energy, Minerals & Natural Resources Department  
OIL CONSERVATION DIVISION

Revised July 9, 2024

Submittal  
Type:

- ☐ Initial Submittal
- ☒ Amended Report
- ☐ As Drilled

Property Name and Well Number

## NEVER BETTER 14 FED COM 506H

## SURFACE LOCATION

NEW MEXICO EAST  
NAD 1983  
X=753953' Y=508512'  
LAT=N32.396085°  
LONG=W103.644481°  
NAD 1927  
X=712770' Y=508451'  
LAT=N32.395962°  
LONG=W103.643995°  
1082' FNL 2331' FEL

## KOP LOCATION

NEW MEXICO EAST  
NAD 1983  
X=754213' Y=509546'  
LAT=N32.398923°  
LONG=W103.643615°  
NAD 1927  
X=713031' Y=509485'  
LAT=N32.398800°  
LONG=W103.643129°  
50' FNL 2063' FEL

## FIRST TAKE POINT

NEW MEXICO EAST  
NAD 1983  
X=754214' Y=509496'  
LAT=N32.398785°  
LONG=W103.643615°  
NAD 1927  
X=713031' Y=509435'  
LAT=N32.398662°  
LONG=W103.643128°  
100' FNL 2063' FEL

## FED PERF. POINT

NEW MEXICO EAST  
NAD 1983  
X=754233' Y=506951'  
LAT=N32.391789°  
LONG=W103.643607°  
NAD 1927  
X=713050' Y=506890'  
LAT=N32.391666°  
LONG=W103.643120°  
2640' FSL 2063' FEL

## FED PERF. POINT

NEW MEXICO EAST  
NAD 1983  
X=754256' Y=504310'  
LAT=N32.384531°  
LONG=W103.643586°  
NAD 1927  
X=713073' Y=504250'  
LAT=N32.384408°  
LONG=W103.643100°  
0' FSL 2063' FEL

## BOTTOM HOLE LOCATION

NEW MEXICO EAST  
NAD 1983  
X=754289' Y=499128'  
LAT=N32.370287°  
LONG=W103.643587°  
NAD 1927  
X=713107' Y=499068'  
LAT=N32.370163°  
LONG=W103.643101°  
100' FSL 2063' FEL

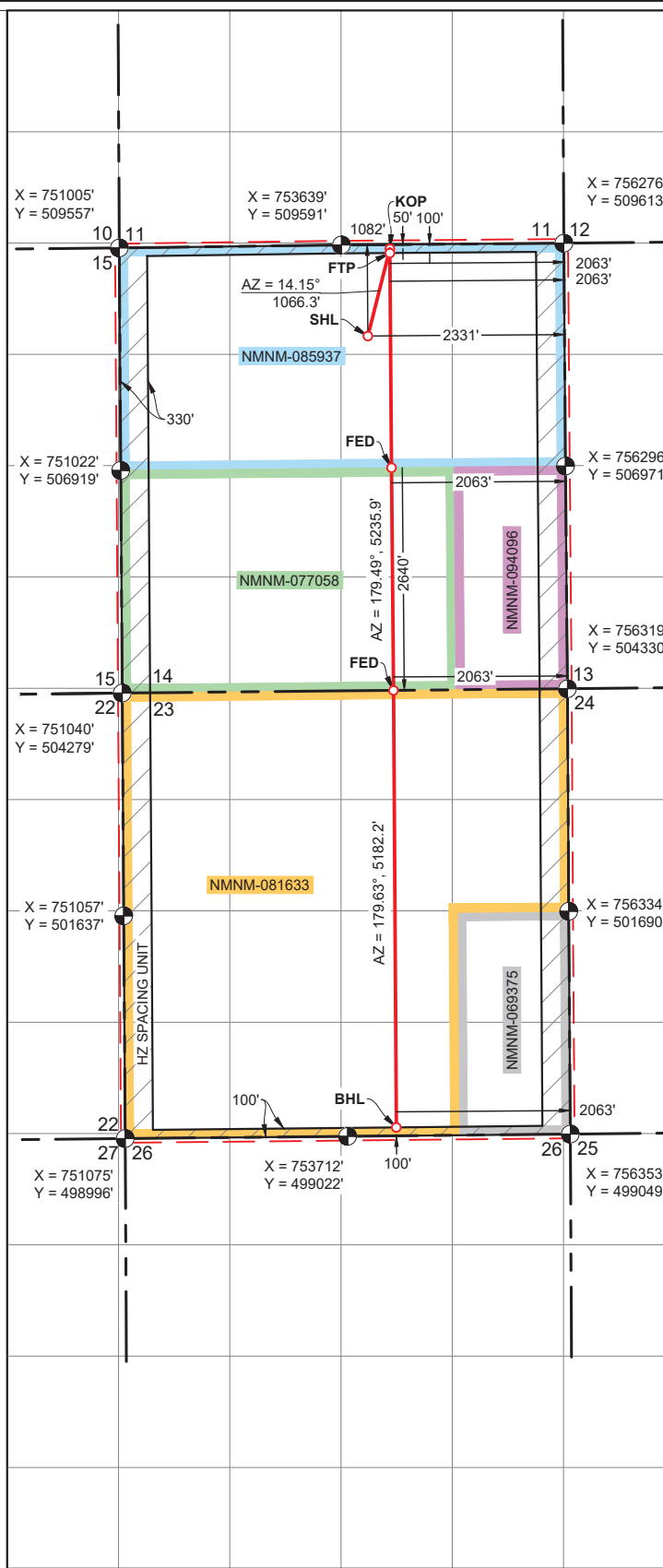

<div>C-102</div> <div>Submit Electronically Via OCD Permitting</div>	<div>State of New Mexico</div> <div>Energy, Minerals &amp; Natural Resources Department</div> <div>OIL CONSERVATION DIVISION</div>	Revised July 9, 2024	
		<div>Submittal Type:</div>	<input type="checkbox"/> Initial Submittal
			<input checked="" type="checkbox"/> Amended Report
<div>Property Name and Well Number</div>		<div>NEVER BETTER 14 FED COM 507H</div>	

## WELL LOCATION AND ACREAGE DEDICATION PLAT

API Number <b>30-025-</b>	Pool Code <b>97366</b>	Pool Name <b>BILBREY BASIN; BONE SPRING, SOUTH</b>
Property Code	Property Name <b>NEVER BETTER 14 FED COM</b>	Well Number <b>507H</b>
OGRID No. <b>7377</b>	Operator Name <b>EOG RESOURCES, INC.</b>	Ground Level Elevation <b>3705'</b>
Surface Owner: <input type="checkbox"/> State <input type="checkbox"/> Fee <input type="checkbox"/> Tribal <input checked="" type="checkbox"/> Federal		Mineral Owner: <input type="checkbox"/> State <input type="checkbox"/> Fee <input type="checkbox"/> Tribal <input checked="" type="checkbox"/> Federal

## Surface Location

UL or Lot No.	Section	Township	Range	Lot	Feet from the N/S	Feet from the E/W	Latitude	Longitude	County
B	14	22 S	32 E		1115 FNL	2330 FEL	N 32.395995°	W 103.644476°	LEA

## Bottom Hole Location If Different From Surface

UL or Lot No.	Section	Township	Range	Lot	Feet from the N/S	Feet from the E/W	Latitude	Longitude	County
O	23	22 S	32 E		100 FSL	1485 FEL	N 32.370292°	W 103.641715°	LEA

Dedicated Acres <b>1280</b>	Infill or Defining Well <b>INFILL</b>	Defining Well API PENDING: NEVER BETTER 14 FED COM #206H	Overlapping Spacing Unit (Y/N) <b>NO</b>	Consolidated Code <b>C</b>
Order Numbers <b>COM PENDING, NSP PENDING</b>			Well Setbacks are under Common Ownership: <input type="checkbox"/> Yes <input type="checkbox"/> No	

### Kick Off Point (KOP)

UL or lot no.	Section	Township	Range	Lot	Feet from the N/S	Feet from the E/W	Latitude	Longitude	County
B	14	22 S	32 E		50 FNL	1485 FEL	N 32.398925°	W 103.641743°	LEA

## First Take Point (FTP)

UL or lot no.	Section	Township	Range	Lot	Feet from the N/S	Feet from the E/W	Latitude	Longitude	County
B	14	22 S	32 E		100 FNL	1485 FEL	N 32.398788°	W 103.641743°	LEA

## Last Take Point (LTP)

UL or lot no.	Section	Township	Range	Lot	Feet from the N/S	Feet from the E/W	Latitude	Longitude	County
O	23	22 S	32 E		100 FSL	1485 FEL	N 32.370292°	W 103.641715°	LEA

Unitized Area or Area of Uniform Interest <b>COM AGREEMENT</b>	Spacing Unity Type <input checked="" type="checkbox"/> Horizontal <input type="checkbox"/> Vertical	Ground Floor Elevation <b>3730'</b>
---	--	--

<p><b>OPERATOR CERTIFICATION</b></p> <p><i>I hereby certify that the information contained herein is true and complete to the best of my knowledge and belief; and, if the well is a vertical or directional well, that this organization either owns a working interest or unleased mineral interest in the land including the proposed bottom hole location or has a right to drill this well at this location pursuant to a contract with an owner of a working interest or unleased mineral interest, or to a voluntary pooling agreement or a compulsory pooling order heretofore entered by the division.</i></p> <p><i>If this well is a horizontal well, I further certify that this organization has received The consent of at least one lessee or owner of a working interest or unleased mineral interest in each tract (in the target pool or formation) in which any part of the well's completed interval will be located or obtained a compulsory pooling order from the division.</i></p>	<p><b>SURVEYORS CERTIFICATION</b></p> <div data-bbox="993 1493 1304 1782"> </div>
<p>Signature _____ Date _____</p> <p>Print Name _____</p>	<p>Signature and Seal of Professional Surveyor _____ Date _____</p> <p><i>I hereby certify that the well location shown on this plat was plotted from field notes of actual surveys made by me or under my supervision, and that the same is true and correct to the best of my belief.</i></p>
<p>E-mail Address _____</p>	<p><b>MITCHELL L. MCDONALD, N.M. P.L.S.</b></p> <p>Certificate Number <b>29821</b> Date of Survey <b>JANUARY 4, 2024</b></p>

Note: No allowable will be assigned to this completion until all interests have been consolidated or a non-standard unit has been approved by the division.

C-102

Submit Electronically  
Via OCD PermittingState of New Mexico  
Energy, Minerals & Natural Resources Department  
OIL CONSERVATION DIVISION

Revised July 9, 2024

Submittal  
Type:

- ☐ Initial Submittal
- ☒ Amended Report
- ☐ As Drilled

Property Name and Well Number

## NEVER BETTER 14 FED COM 507H

## SURFACE LOCATION

NEW MEXICO EAST  
NAD 1983  
X=753954' Y=508479'  
LAT=N32.395995°  
LONG=W103.644476°  
NAD 1927  
X=712772' Y=508419'  
LAT=N32.395872°  
LONG=W103.643989°  
1115' FNL 2330' FEL

## KOP LOCATION

NEW MEXICO EAST  
NAD 1983  
X=754791' Y=509551'  
LAT=N32.398925°  
LONG=W103.641743°  
NAD 1927  
X=713609' Y=509490'  
LAT=N32.398802°  
LONG=W103.641256°  
50' FNL 1485' FEL

## FIRST TAKE POINT

NEW MEXICO EAST  
NAD 1983  
X=754792' Y=509501'  
LAT=N32.398788°  
LONG=W103.641743°  
NAD 1927  
X=713609' Y=509440'  
LAT=N32.398665°  
LONG=W103.641256°  
100' FNL 1485' FEL

## FED PERF. POINT

NEW MEXICO EAST  
NAD 1983  
X=754811' Y=506956'  
LAT=N32.391794°  
LONG=W103.641734°  
NAD 1927  
X=713628' Y=506896'  
LAT=N32.391671°  
LONG=W103.641248°  
2641' FSL 1485' FEL

## FED PERF. POINT

NEW MEXICO EAST  
NAD 1983  
X=754834' Y=504316'  
LAT=N32.384536°  
LONG=W103.641714°  
NAD 1927  
X=713651' Y=504255'  
LAT=N32.384413°  
LONG=W103.641227°  
0' FSL 1485' FEL

## BOTTOM HOLE LOCATION

NEW MEXICO EAST  
NAD 1983  
X=754867' Y=499134'  
LAT=N32.370292°  
LONG=W103.641715°  
NAD 1927  
X=713685' Y=499074'  
LAT=N32.370169°  
LONG=W103.641229°  
100' FSL 1485' FEL

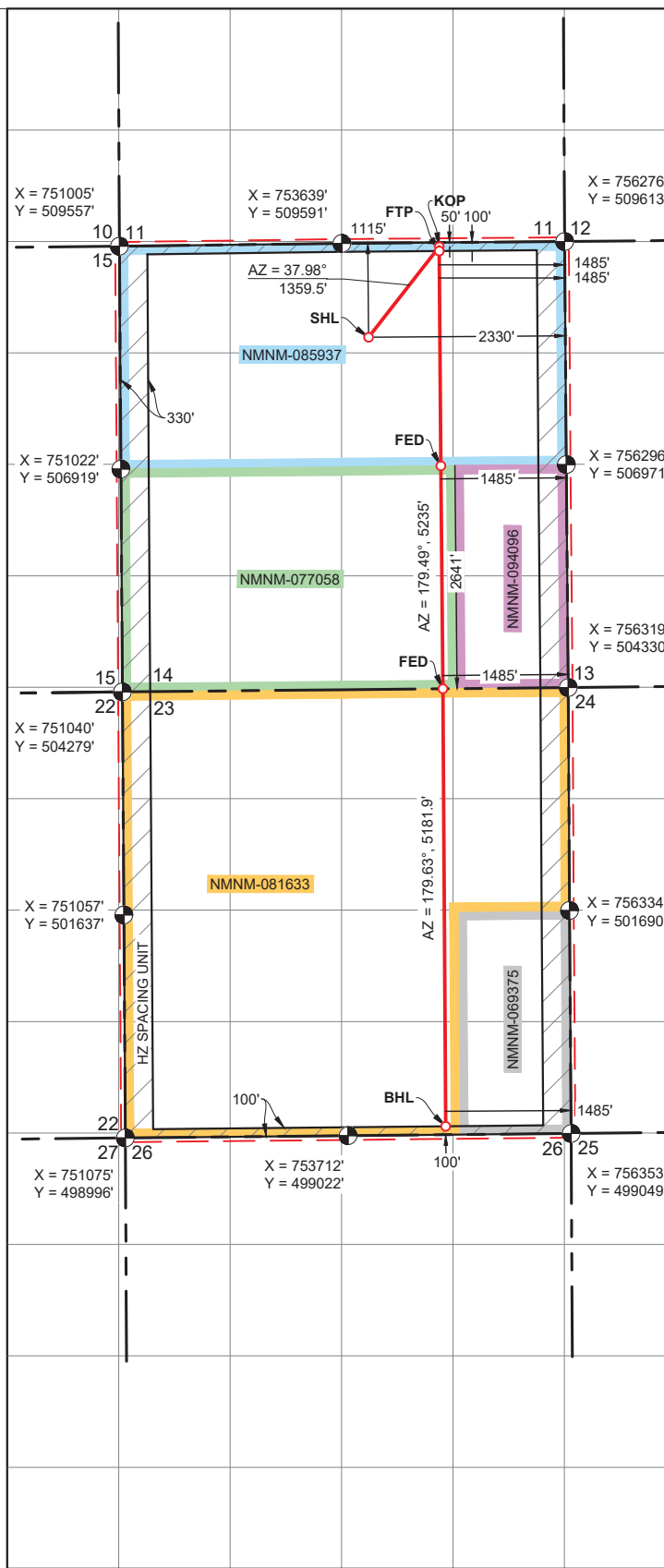

C-102  Submit Electronically Via OCD Permitting	State of New Mexico  Energy, Minerals & Natural Resources Department OIL CONSERVATION DIVISION	Revised July 9, 2024	
		Submittal Type:	<input type="checkbox"/> Initial Submittal
			<input checked="" type="checkbox"/> Amended Report
		<input type="checkbox"/> As Drilled	
Property Name and Well Number  NEVER BETTER 14 FED COM 508H			

WELL LOCATION AND ACREAGE DEDICATION PLAT

API Number 30-025-	Pool Code 97366	Pool Name BILBREY BASIN; BONE SPRING, SOUTH
Property Code	Property Name NEVER BETTER 14 FED COM	Well Number 508H
OGRID No. 7377	Operator Name EOG RESOURCES, INC.	Ground Level Elevation 3714'
Surface Owner: <input type="checkbox"/> State <input type="checkbox"/> Fee <input type="checkbox"/> Tribal <input checked="" type="checkbox"/> Federal		Mineral Owner: <input type="checkbox"/> State <input type="checkbox"/> Fee <input type="checkbox"/> Tribal <input checked="" type="checkbox"/> Federal

Surface Location

UL or Lot No. G	Section 14	Township 22 S	Range 32 E	Lot	Feet from the N/S 1396 FNL	Feet from the E/W 1352 FEL	Latitude N 32.395226°	Longitude W 103.641307°	County LEA
--------------------	---------------	------------------	---------------	-----	-------------------------------	-------------------------------	--------------------------	----------------------------	---------------

Bottom Hole Location If Different From Surface

UL or Lot No. P	Section 23	Township 22 S	Range 32 E	Lot	Feet from the N/S 100 FSL	Feet from the E/W 908 FEL	Latitude N 32.370298°	Longitude W 103.639846°	County LEA
--------------------	---------------	------------------	---------------	-----	------------------------------	------------------------------	--------------------------	----------------------------	---------------

Dedicated Acres 1280	Infill or Defining Well INFILL	Defining Well API PENDING: NEVER BETTER 14 FED COM #206H	Overlapping Spacing Unit (Y/N) NO	Consolidated Code C
Order Numbers COM PENDING, NSP PENDING			Well Setbacks are under Common Ownership: <input type="checkbox"/> Yes <input type="checkbox"/> No	

Kick Off Point (KOP)

UL or lot no. A	Section 14	Township 22 S	Range 32 E	Lot	Feet from the N/S 50 FNL	Feet from the E/W 908 FEL	Latitude N 32.398928°	Longitude W 103.639873°	County LEA
--------------------	---------------	------------------	---------------	-----	-----------------------------	------------------------------	--------------------------	----------------------------	---------------

First Take Point (FTP)

UL or lot no. A	Section 14	Township 22 S	Range 32 E	Lot	Feet from the N/S 100 FNL	Feet from the E/W 908 FEL	Latitude N 32.398790°	Longitude W 103.639873°	County LEA
--------------------	---------------	------------------	---------------	-----	------------------------------	------------------------------	--------------------------	----------------------------	---------------

Last Take Point (LTP)

UL or lot no. P	Section 23	Township 22 S	Range 32 E	Lot	Feet from the N/S 100 FSL	Feet from the E/W 908 FEL	Latitude N 32.370298°	Longitude W 103.639846°	County LEA
--------------------	---------------	------------------	---------------	-----	------------------------------	------------------------------	--------------------------	----------------------------	---------------

Unitized Area or Area of Uniform Interest COM AGREEMENT	Spacing Unity Type <input checked="" type="checkbox"/> Horizontal <input type="checkbox"/> Vertical	Ground Floor Elevation 3739'
--	--	---------------------------------

<p>OPERATOR CERTIFICATION</p> <p>I hereby certify that the information contained herein is true and complete to the best of my knowledge and belief, and, if the well is a vertical or directional well, that this organization either owns a working interest or unleased mineral interest in the land including the proposed bottom hole location or has a right to drill this well at this location pursuant to a contract with an owner of a working interest or unleased mineral interest, or to a voluntary pooling agreement or a compulsory pooling order heretofore entered by the division.</p> <p>If this well is a horizontal well, I further certify that this organization has received The consent of at least one lessee or owner of a working interest or unleased mineral interest in each tract (in the target pool or formation) in which any part of the well's completed interval will be located or obtained a compulsory pooling order from the division.</p> <p>Signature _____ Date _____</p> <p>Print Name _____</p> <p>E-mail Address _____</p>	<p>SURVEYORS CERTIFICATION</p> <div></div> <p>Signature and Seal of Professional Surveyor _____ Date _____</p> <p>I hereby certify that the well location shown on this plat was plotted from field notes of actual surveys made by me or under my supervision, and that the same is true and correct to the best of my belief.</p> <p>MITCHELL L. MCDONALD, N.M. P.L.S.</p> <p>Certificate Number 29821 Date of Survey JANUARY 4, 2024</p>
---	--

Note: No allowable will be assigned to this completion until all interests have been consolidated or a non-standard unit has been approved by the division.



C-102

Submit Electronically  
Via OCD PermittingState of New Mexico  
Energy, Minerals & Natural Resources Department  
OIL CONSERVATION DIVISION

Revised July 9, 2024

Submittal  
Type:☐ Initial Submittal☒ Amended Report☐ As Drilled

Property Name and Well Number

## NEVER BETTER 14 FED COM 508H

## SURFACE LOCATION

NEW MEXICO EAST  
NAD 1983  
X=754934' Y=508206'  
LAT=N32.395226°  
LONG=W103.641307°  
NAD 1927  
X=713752' Y=508145'  
LAT=N32.395103°  
LONG=W103.640820°  
1396' FNL 1352' FEL

## KOP LOCATION

NEW MEXICO EAST  
NAD 1983  
X=755368' Y=509555'  
LAT=N32.398928°  
LONG=W103.639873°  
NAD 1927  
X=714186' Y=509495'  
LAT=N32.398805°  
LONG=W103.639387°  
50' FNL 908' FEL

## FIRST TAKE POINT

NEW MEXICO EAST  
NAD 1983  
X=755369' Y=509505'  
LAT=N32.398790°  
LONG=W103.639873°  
NAD 1927  
X=714186' Y=509445'  
LAT=N32.398667°  
LONG=W103.639386°  
100' FNL 908' FEL

## FED PERF. POINT

NEW MEXICO EAST  
NAD 1983  
X=755388' Y=506962'  
LAT=N32.391800°  
LONG=W103.639865°  
NAD 1927  
X=714205' Y=506902'  
LAT=N32.391676°  
LONG=W103.639378°  
2641' FSL 908' FEL

## FED PERF. POINT

NEW MEXICO EAST  
NAD 1983  
X=755411' Y=504321'  
LAT=N32.384541°  
LONG=W103.639845°  
NAD 1927  
X=714228' Y=504261'  
LAT=N32.384418°  
LONG=W103.639358°  
0' FSL 908' FEL

## FED PERF. POINT

NEW MEXICO EAST  
NAD 1983  
X=755426' Y=501681'  
LAT=N32.377283°  
LONG=W103.639852°  
NAD 1927  
X=714243' Y=501621'  
LAT=N32.377160°  
LONG=W103.639366°  
2641' FNL 908' FEL

LOWER MOST PERF./  
BOTTOM HOLE LOCATION

NEW MEXICO EAST  
NAD 1983  
X=755444' Y=499140'  
LAT=N32.370298°  
LONG=W103.639846°  
NAD 1927  
X=714261' Y=499080'  
LAT=N32.370175°  
LONG=W103.639360°  
100' FSL 908' FEL

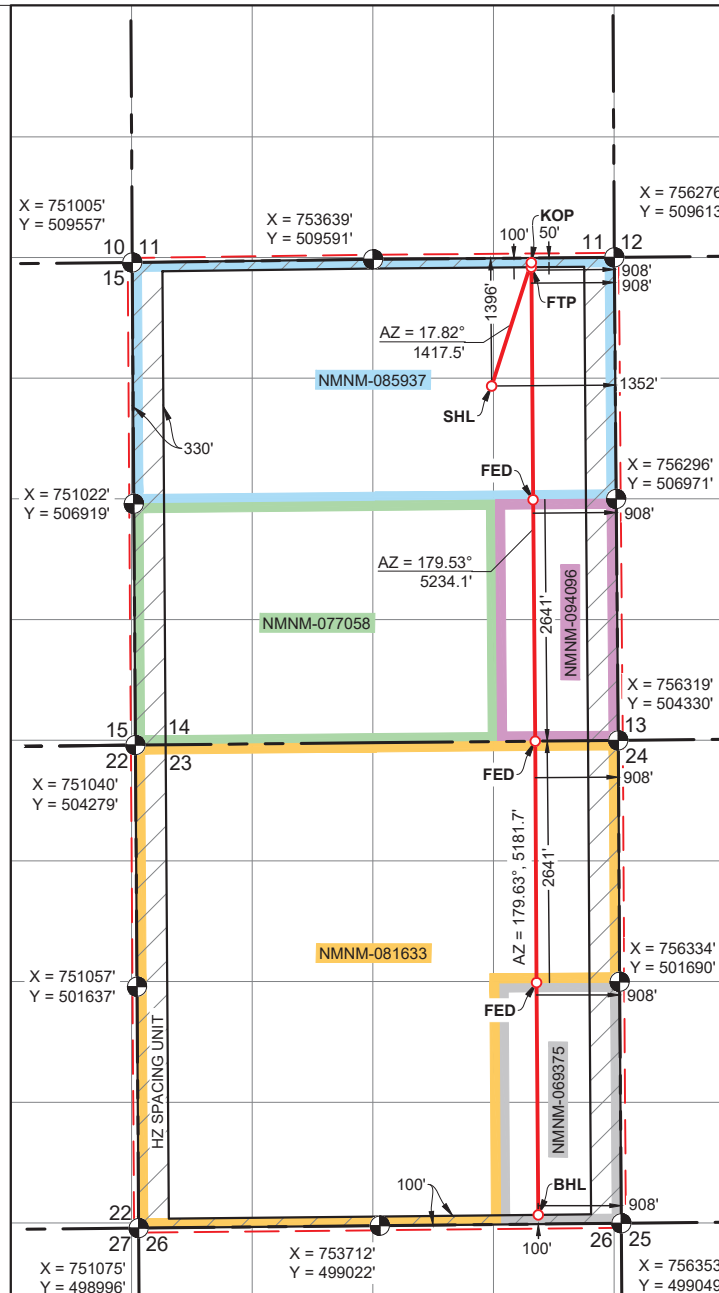

C-102  Submit Electronically Via OCD Permitting	State of New Mexico  Energy, Minerals & Natural Resources Department OIL CONSERVATION DIVISION	Revised July 9, 2024	
		Submittal Type:	<input type="checkbox"/> Initial Submittal
			<input checked="" type="checkbox"/> Amended Report
		<input type="checkbox"/> As Drilled	
Property Name and Well Number  <b>NEVER BETTER 14 FED COM 509H</b>			

WELL LOCATION AND ACREAGE DEDICATION PLAT

API Number <b>30-025-</b>	Pool Code <b>97366</b>	Pool Name <b>BILBREY BASIN; BONE SPRING, SOUTH</b>
Property Code	Property Name <b>NEVER BETTER 14 FED COM</b>	Well Number <b>509H</b>
OGRID No. <b>7377</b>	Operator Name <b>EOG RESOURCES, INC.</b>	Ground Level Elevation <b>3714'</b>
Surface Owner: <input type="checkbox"/> State <input type="checkbox"/> Fee <input type="checkbox"/> Tribal <input checked="" type="checkbox"/> Federal		Mineral Owner: <input type="checkbox"/> State <input type="checkbox"/> Fee <input type="checkbox"/> Tribal <input checked="" type="checkbox"/> Federal

Surface Location

UL or Lot No. <b>G</b>	Section <b>14</b>	Township <b>22 S</b>	Range <b>32 E</b>	Lot	Feet from the N/S <b>1414 FNL</b>	Feet from the E/W <b>1324 FEL</b>	Latitude <b>N 32.395177°</b>	Longitude <b>W 103.641217°</b>	County <b>LEA</b>
---------------------------	----------------------	-------------------------	----------------------	-----	--------------------------------------	--------------------------------------	---------------------------------	-----------------------------------	----------------------

Bottom Hole Location If Different From Surface

UL or Lot No. <b>P</b>	Section <b>23</b>	Township <b>22 S</b>	Range <b>32 E</b>	Lot	Feet from the N/S <b>100 FSL</b>	Feet from the E/W <b>332 FEL</b>	Latitude <b>N 32.370304°</b>	Longitude <b>W 103.637980°</b>	County <b>LEA</b>
---------------------------	----------------------	-------------------------	----------------------	-----	-------------------------------------	-------------------------------------	---------------------------------	-----------------------------------	----------------------

Dedicated Acres <b>1280</b>	Infill or Defining Well <b>INFILL</b>	Defining Well API <b>PENDING: NEVER BETTER 14 FED COM #206H</b>	Overlapping Spacing Unit (Y/N) <b>NO</b>	Consolidated Code <b>C</b>
Order Numbers <b>COM PENDING, NSP PENDING</b>			Well Setbacks are under Common Ownership: <input type="checkbox"/> Yes <input type="checkbox"/> No	

Kick Off Point (KOP)

UL or lot no. <b>A</b>	Section <b>14</b>	Township <b>22 S</b>	Range <b>32 E</b>	Lot	Feet from the N/S <b>50 FNL</b>	Feet from the E/W <b>332 FEL</b>	Latitude <b>N 32.398930°</b>	Longitude <b>W 103.638007°</b>	County <b>LEA</b>
---------------------------	----------------------	-------------------------	----------------------	-----	------------------------------------	-------------------------------------	---------------------------------	-----------------------------------	----------------------

First Take Point (FTP)

UL or lot no. <b>A</b>	Section <b>14</b>	Township <b>22 S</b>	Range <b>32 E</b>	Lot	Feet from the N/S <b>100 FNL</b>	Feet from the E/W <b>332 FEL</b>	Latitude <b>N 32.398793°</b>	Longitude <b>W 103.638007°</b>	County <b>LEA</b>
---------------------------	----------------------	-------------------------	----------------------	-----	-------------------------------------	-------------------------------------	---------------------------------	-----------------------------------	----------------------

Last Take Point (LTP)

UL or lot no. <b>P</b>	Section <b>23</b>	Township <b>22 S</b>	Range <b>32 E</b>	Lot	Feet from the N/S <b>100 FSL</b>	Feet from the E/W <b>332 FEL</b>	Latitude <b>N 32.370304°</b>	Longitude <b>W 103.637980°</b>	County <b>LEA</b>
---------------------------	----------------------	-------------------------	----------------------	-----	-------------------------------------	-------------------------------------	---------------------------------	-----------------------------------	----------------------

Unitized Area or Area of Uniform Interest <b>COM AGREEMENT</b>	Spacing Unity Type <input checked="" type="checkbox"/> Horizontal <input type="checkbox"/> Vertical	Ground Floor Elevation <b>3739'</b>
---	--	--

<b>OPERATOR CERTIFICATION</b>  <i>I hereby certify that the information contained herein is true and complete to the best of my knowledge and belief, and, if the well is a vertical or directional well, that this organization either owns a working interest or unleased mineral interest in the land including the proposed bottom hole location or has a right to drill this well at this location pursuant to a contract with an owner of a working interest or unleased mineral interest, or to a voluntary pooling agreement or a compulsory pooling order heretofore entered by the division.</i>  <i>If this well is a horizontal well, I further certify that this organization has received The consent of at least one lessee or owner of a working interest or unleased mineral interest in each tract (in the target pool or formation) in which any part of the well's completed interval will be located or obtained a compulsory pooling order from the division.</i>	<b>SURVEYORS CERTIFICATION</b>    Signature and Seal of Professional Surveyor _____ Date _____ <i>I hereby certify that the well location shown on this plat was plotted from field notes of actual surveys made by me or under my supervision, and that the same is true and correct to the best of my belief.</i> <b>MITCHELL L. MCDONALD, N.M. P.L.S.</b> Certificate Number <b>29821</b> Date of Survey <b>JANUARY 4, 2024</b>
Signature _____ Date _____	
Print Name _____	
E-mail Address _____	

Note: No allowable will be assigned to this completion until all interests have been consolidated or a non-standard unit has been approved by the division.

☐ Initial Submittal

☒ Amended Report

☐ As Drilled

**NEVER BETTER 14 FED COM 509H**

**LOWER MOST PERF./  
BOTTOM HOLE LOCATION**  
NEW MEXICO EAST  
NAD 1983  
X=756020' Y=499146'  
LAT=N32.370304°  
LONG=W103.637980°  
NAD 1927  
X=714837' Y=499085'  
LAT=N32.370181°  
LONG=W103.637495°  
100' FSL 332' FEL

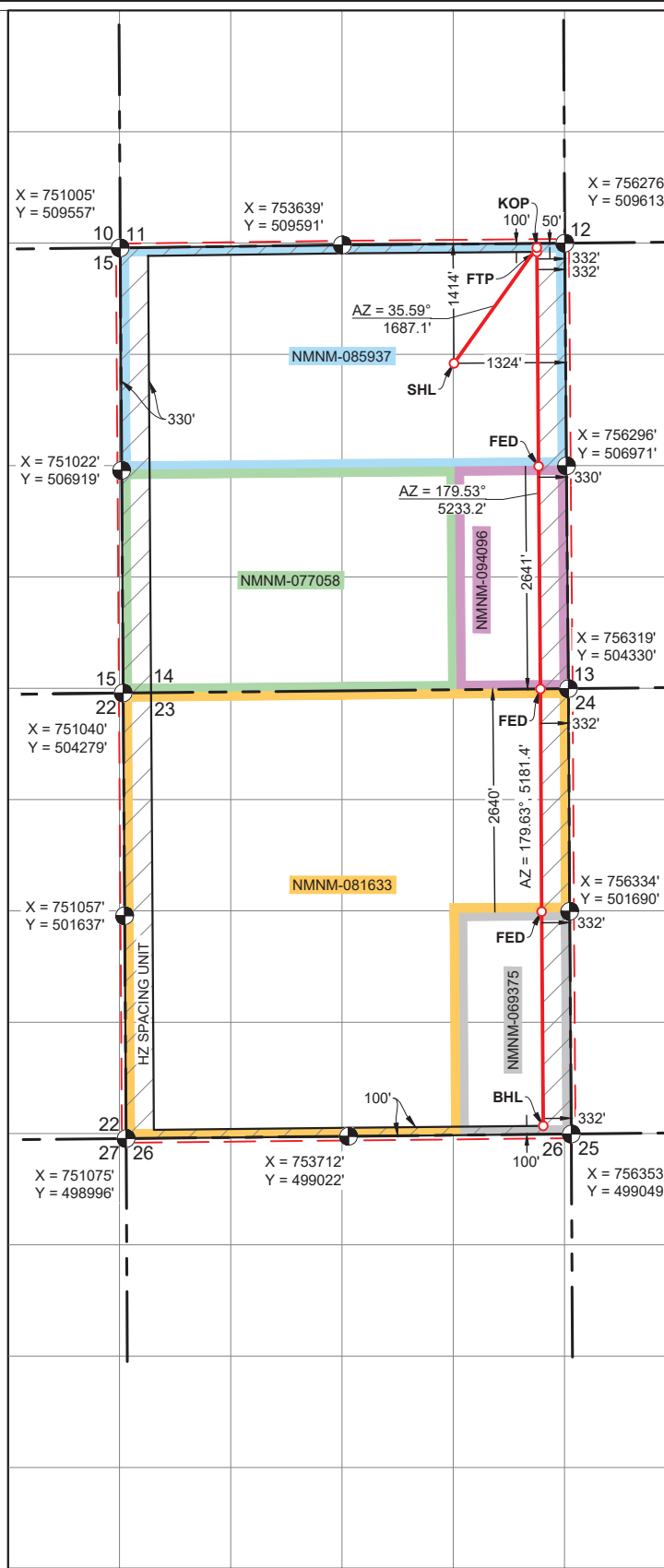

C-102  Submit Electronically Via OCD Permitting	State of New Mexico  Energy, Minerals & Natural Resources Department OIL CONSERVATION DIVISION	Revised July 9, 2024	
		Submittal Type:	<input type="checkbox"/> Initial Submittal
			<input checked="" type="checkbox"/> Amended Report
		<input type="checkbox"/> As Drilled	
Property Name and Well Number  NEVER BETTER 14 FED COM 581H			

WELL LOCATION AND ACREAGE DEDICATION PLAT

API Number 30-025-	Pool Code 97366	Pool Name BILBREY BASIN; BONE SPRING, SOUTH
Property Code	Property Name NEVER BETTER 14 FED COM	Well Number 581H
OGRID No. 7377	Operator Name EOG RESOURCES, INC.	Ground Level Elevation 3765'
Surface Owner: <input type="checkbox"/> State <input type="checkbox"/> Fee <input type="checkbox"/> Tribal <input checked="" type="checkbox"/> Federal		Mineral Owner: <input type="checkbox"/> State <input type="checkbox"/> Fee <input type="checkbox"/> Tribal <input checked="" type="checkbox"/> Federal

Surface Location

UL or Lot No. D	Section 14	Township 22 S	Range 32 E	Lot	Feet from the N/S 811 FNL	Feet from the E/W 240 FWL	Latitude N 32.396785°	Longitude W 103.653231°	County LEA
--------------------	---------------	------------------	---------------	-----	------------------------------	------------------------------	--------------------------	----------------------------	---------------

Bottom Hole Location If Different From Surface

UL or Lot No. M	Section 23	Township 22 S	Range 32 E	Lot	Feet from the N/S 100 FSL	Feet from the E/W 330 FWL	Latitude N 32.370257°	Longitude W 103.652931°	County LEA
--------------------	---------------	------------------	---------------	-----	------------------------------	------------------------------	--------------------------	----------------------------	---------------

Dedicated Acres 1280	Infill or Defining Well INFILL	Defining Well API PENDING: NEVER BETTER 14 FED COM #206H	Overlapping Spacing Unit (Y/N) NO	Consolidated Code C
Order Numbers COM PENDING, NSP PENDING			Well Setbacks are under Common Ownership: <input type="checkbox"/> Yes <input type="checkbox"/> No	

Kick Off Point (KOP)

UL or lot no. D	Section 14	Township 22 S	Range 32 E	Lot	Feet from the N/S 50 FNL	Feet from the E/W 330 FWL	Latitude N 32.398878°	Longitude W 103.652941°	County LEA
--------------------	---------------	------------------	---------------	-----	-----------------------------	------------------------------	--------------------------	----------------------------	---------------

First Take Point (FTP)

UL or lot no. D	Section 14	Township 22 S	Range 32 E	Lot	Feet from the N/S 100 FNL	Feet from the E/W 330 FWL	Latitude N 32.398741°	Longitude W 103.652941°	County LEA
--------------------	---------------	------------------	---------------	-----	------------------------------	------------------------------	--------------------------	----------------------------	---------------

Last Take Point (LTP)

UL or lot no. M	Section 23	Township 22 S	Range 32 E	Lot	Feet from the N/S 100 FSL	Feet from the E/W 330 FWL	Latitude N 32.370257°	Longitude W 103.652931°	County LEA
--------------------	---------------	------------------	---------------	-----	------------------------------	------------------------------	--------------------------	----------------------------	---------------

Unitized Area or Area of Uniform Interest COM AGREEMENT	Spacing Unity Type <input checked="" type="checkbox"/> Horizontal <input type="checkbox"/> Vertical	Ground Floor Elevation 3790'
--	--	---------------------------------

<p>OPERATOR CERTIFICATION</p> <p>I hereby certify that the information contained herein is true and complete to the best of my knowledge and belief, and, if the well is a vertical or directional well, that this organization either owns a working interest or unleased mineral interest in the land including the proposed bottom hole location or has a right to drill this well at this location pursuant to a contract with an owner of a working interest or unleased mineral interest, or to a voluntary pooling agreement or a compulsory pooling order heretofore entered by the division.</p> <p>If this well is a horizontal well, I further certify that this organization has received The consent of at least one lessee or owner of a working interest or unleased mineral interest in each tract (in the target pool or formation) in which any part of the well's completed interval will be located or obtained a compulsory pooling order from the division.</p> <p>Signature _____ Date _____</p> <p>Print Name _____</p> <p>E-mail Address _____</p>	<p>SURVEYORS CERTIFICATION</p> <div></div> <p>Signature and Seal of Professional Surveyor _____ Date _____</p> <p>I hereby certify that the well location shown on this plat was plotted from field notes of actual surveys made by me or under my supervision, and that the same is true and correct to the best of my belief.</p> <p>MITCHELL L. MCDONALD, N.M. P.L.S.</p> <p>Certificate Number 29821 Date of Survey JANUARY 4, 2024</p>
---	--

Note: No allowable will be assigned to this completion until all interests have been consolidated or a non-standard unit has been approved by the division.

P:\OCD\_933018\PROD\G102\_Pooling\G102\_Pooling\G102\_Pooling\_Banner\_11\_Fnl\_Cons\_G102\_MCE\_581H\_P2.dwg P:\AL\NT\19102024 10:14 AM

C-102

Submit Electronically  
Via OCD PermittingState of New Mexico  
Energy, Minerals & Natural Resources Department  
OIL CONSERVATION DIVISION

Revised July 9, 2024

Submittal  
Type:☐ Initial Submittal☒ Amended Report☐ As Drilled

Property Name and Well Number

## NEVER BETTER 14 FED COM 581H

## SURFACE LOCATION

NEW MEXICO EAST  
NAD 1983

X=751250' Y=508749'

LAT=N32.396785°

LONG=W103.653231°

NAD 1927

X=710068' Y=508689'

LAT=N32.396662°

LONG=W103.652744°

811' FNL 240' FWL

## KOP LOCATION

NEW MEXICO EAST  
NAD 1983

X=751335' Y=509511'

LAT=N32.398878°

LONG=W103.652941°

NAD 1927

X=710153' Y=509451'

LAT=N32.398755°

LONG=W103.652454°

50' FNL 330' FWL

## FIRST TAKE POINT

NEW MEXICO EAST  
NAD 1983

X=751335' Y=509461'

LAT=N32.398741°

LONG=W103.652941°

NAD 1927

X=710153' Y=509401'

LAT=N32.398618°

LONG=W103.652454°

100' FNL 330' FWL

## FED PERF. POINT

NEW MEXICO EAST  
NAD 1983

X=751352' Y=506922'

LAT=N32.391761°

LONG=W103.652939°

NAD 1927

X=710169' Y=506862'

LAT=N32.391638°

LONG=W103.652453°

2639' FNL 330' FWL

## FED PERF. POINT

NEW MEXICO EAST  
NAD 1983

X=751369' Y=504282'

LAT=N32.384504°

LONG=W103.652937°

NAD 1927

X=710187' Y=504221'

LAT=N32.384381°

LONG=W103.652450°

0' FSL 330' FWL

LOWER MOST PERF./  
BOTTOM HOLE LOCATIONNEW MEXICO EAST  
NAD 1983

X=751404' Y=499099'

LAT=N32.370257°

LONG=W103.652931°

NAD 1927

X=710222' Y=499039'

LAT=N32.370134°

LONG=W103.652445°

100' FSL 330' FWL

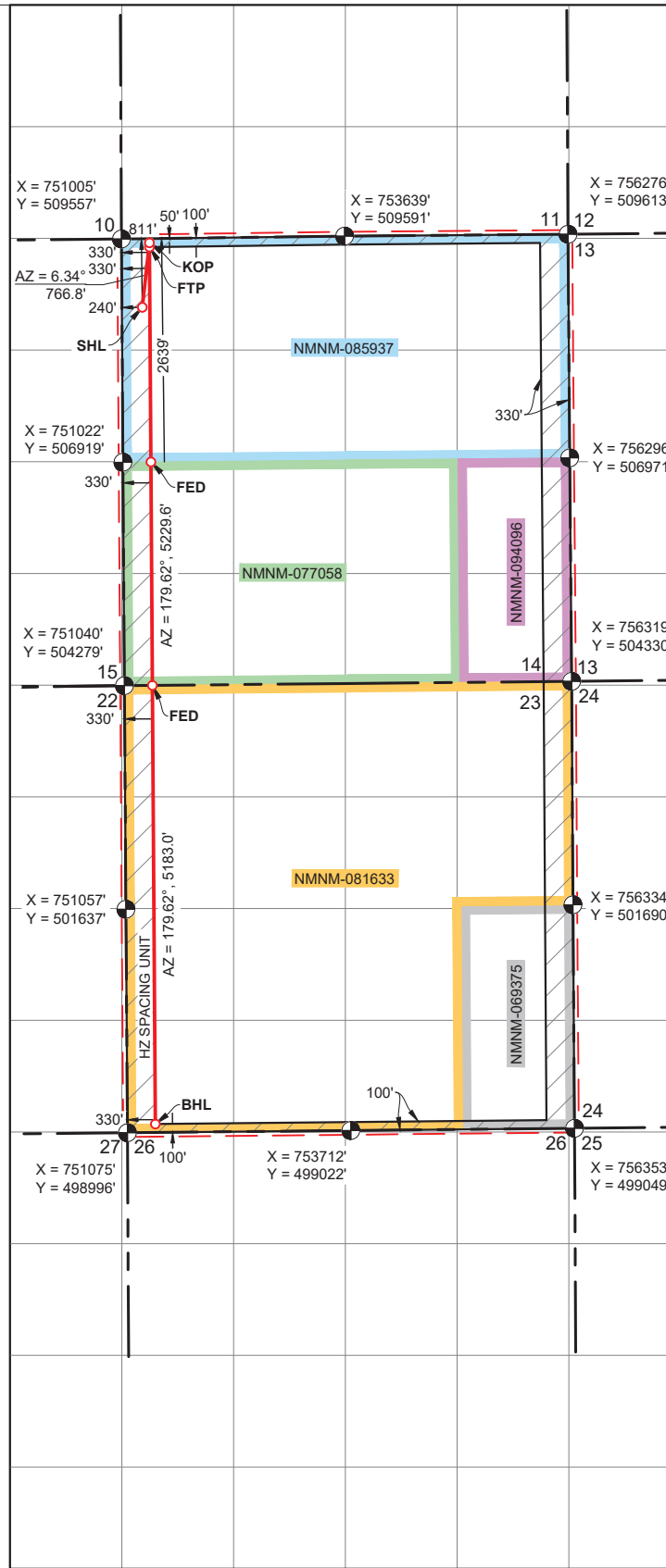



C-102  Submit Electronically Via OCD Permitting	State of New Mexico  Energy, Minerals & Natural Resources Department OIL CONSERVATION DIVISION	Revised July 9, 2024	
		Submittal Type:	<input type="checkbox"/> Initial Submittal
			<input checked="" type="checkbox"/> Amended Report
		<input type="checkbox"/> As Drilled	
Property Name and Well Number  NEVER BETTER 14 FED COM 582H			

WELL LOCATION AND ACREAGE DEDICATION PLAT

API Number 30-025-	Pool Code 97366	Pool Name BILBREY BASIN; BONE SPRING, SOUTH
Property Code	Property Name NEVER BETTER 14 FED COM	Well Number 582H
OGRID No. 7377	Operator Name EOG RESOURCES, INC.	Ground Level Elevation 3765'
Surface Owner: <input type="checkbox"/> State <input type="checkbox"/> Fee <input type="checkbox"/> Tribal <input checked="" type="checkbox"/> Federal		Mineral Owner: <input type="checkbox"/> State <input type="checkbox"/> Fee <input type="checkbox"/> Tribal <input checked="" type="checkbox"/> Federal

Surface Location

UL or Lot No. D	Section 14	Township 22 S	Range 32 E	Lot	Feet from the N/S 812 FNL	Feet from the E/W 306 FWL	Latitude N 32.396784°	Longitude W 103.653017°	County LEA
--------------------	---------------	------------------	---------------	-----	------------------------------	------------------------------	--------------------------	----------------------------	---------------

Bottom Hole Location If Different From Surface

UL or Lot No. N	Section 23	Township 22 S	Range 32 E	Lot	Feet from the N/S 100 FSL	Feet from the E/W 1485 FWL	Latitude N 32.370269°	Longitude W 103.649190°	County LEA
--------------------	---------------	------------------	---------------	-----	------------------------------	-------------------------------	--------------------------	----------------------------	---------------

Dedicated Acres 1280	Infill or Defining Well INFILL	Defining Well API PENDING: NEVER BETTER 14 FED COM #206H	Overlapping Spacing Unit (Y/N) NO	Consolidated Code C
Order Numbers COM PENDING, NSP PENDING			Well Setbacks are under Common Ownership: <input type="checkbox"/> Yes <input type="checkbox"/> No	

Kick Off Point (KOP)

UL or lot no. C	Section 14	Township 22 S	Range 32 E	Lot	Feet from the N/S 50 FNL	Feet from the E/W 1485 FWL	Latitude N 32.398899°	Longitude W 103.649199°	County LEA
--------------------	---------------	------------------	---------------	-----	-----------------------------	-------------------------------	--------------------------	----------------------------	---------------

First Take Point (FTP)

UL or lot no. C	Section 14	Township 22 S	Range 32 E	Lot	Feet from the N/S 100 FNL	Feet from the E/W 1485 FWL	Latitude N 32.398762°	Longitude W 103.649199°	County LEA
--------------------	---------------	------------------	---------------	-----	------------------------------	-------------------------------	--------------------------	----------------------------	---------------

Last Take Point (LTP)

UL or lot no. N	Section 23	Township 22 S	Range 32 E	Lot	Feet from the N/S 100 FSL	Feet from the E/W 1485 FWL	Latitude N 32.370269°	Longitude W 103.649190°	County LEA
--------------------	---------------	------------------	---------------	-----	------------------------------	-------------------------------	--------------------------	----------------------------	---------------

Unitized Area or Area of Uniform Interest COM AGREEMENT	Spacing Unity Type <input checked="" type="checkbox"/> Horizontal <input type="checkbox"/> Vertical	Ground Floor Elevation 3790'
--	--	---------------------------------

<p>OPERATOR CERTIFICATION</p> <p>I hereby certify that the information contained herein is true and complete to the best of my knowledge and belief, and, if the well is a vertical or directional well, that this organization either owns a working interest or unleased mineral interest in the land including the proposed bottom hole location or has a right to drill this well at this location pursuant to a contract with an owner of a working interest or unleased mineral interest, or to a voluntary pooling agreement or a compulsory pooling order heretofore entered by the division.</p> <p>If this well is a horizontal well, I further certify that this organization has received The consent of at least one lessee or owner of a working interest or unleased mineral interest in each tract (in the target pool or formation) in which any part of the well's completed interval will be located or obtained a compulsory pooling order from the division.</p> <p>Signature _____ Date _____</p> <p>Print Name _____</p> <p>E-mail Address _____</p>	<p>SURVEYORS CERTIFICATION</p> <div></div> <p>Signature and Seal of Professional Surveyor _____ Date _____</p> <p>I hereby certify that the well location shown on this plat was plotted from field notes of actual surveys made by me or under my supervision, and that the same is true and correct to the best of my belief.</p> <p>MITCHELL L. MCDONALD, N.M. P.L.S.</p> <p>Certificate Number 29821 Date of Survey JANUARY 4, 2024</p>
---	--

Note: No allowable will be assigned to this completion until all interests have been consolidated or a non-standard unit has been approved by the division.



C-102

Submit Electronically  
Via OCD PermittingState of New Mexico  
Energy, Minerals & Natural Resources Department  
OIL CONSERVATION DIVISION

Revised July 9, 2024

Submittal  
Type:

- ☐ Initial Submittal
- ☒ Amended Report
- ☐ As Drilled

Property Name and Well Number

## NEVER BETTER 14 FED COM 582H

## SURFACE LOCATION

NEW MEXICO EAST  
NAD 1983  
X=751316' Y=508749'  
LAT=N32.396784°  
LONG=W103.653017°  
NAD 1927  
X=710134' Y=508689'  
LAT=N32.396661°  
LONG=W103.652530°  
812' FNL 306' FWL

## KOP LOCATION

NEW MEXICO EAST  
NAD 1983  
X=752490' Y=509526'  
LAT=N32.398899°  
LONG=W103.649199°  
NAD 1927  
X=711308' Y=509466'  
LAT=N32.398776°  
LONG=W103.648712°  
50' FNL 1485' FWL

## FIRST TAKE POINT

NEW MEXICO EAST  
NAD 1983  
X=752490' Y=509476'  
LAT=N32.398762°  
LONG=W103.649199°  
NAD 1927  
X=711308' Y=509416'  
LAT=N32.398639°  
LONG=W103.648712°  
100' FNL 1485' FWL

## FED PERF. POINT

NEW MEXICO EAST  
NAD 1983  
X=752507' Y=506934'  
LAT=N32.391772°  
LONG=W103.649197°  
NAD 1927  
X=711325' Y=506873'  
LAT=N32.391649°  
LONG=W103.648710°  
2640' FSL 1485' FWL

## FED PERF. POINT

NEW MEXICO EAST  
NAD 1983  
X=752524' Y=504293'  
LAT=N32.384515°  
LONG=W103.649195°  
NAD 1927  
X=711342' Y=504233'  
LAT=N32.384392°  
LONG=W103.648709°  
0' FSL 1485' FWL

LOWER MOST PERF./  
BOTTOM HOLE LOCATION

NEW MEXICO EAST  
NAD 1983  
X=752559' Y=499111'  
LAT=N32.370269°  
LONG=W103.649190°  
NAD 1927  
X=711377' Y=499050'  
LAT=N32.370146°  
LONG=W103.648704°  
100' FSL 1485' FWL

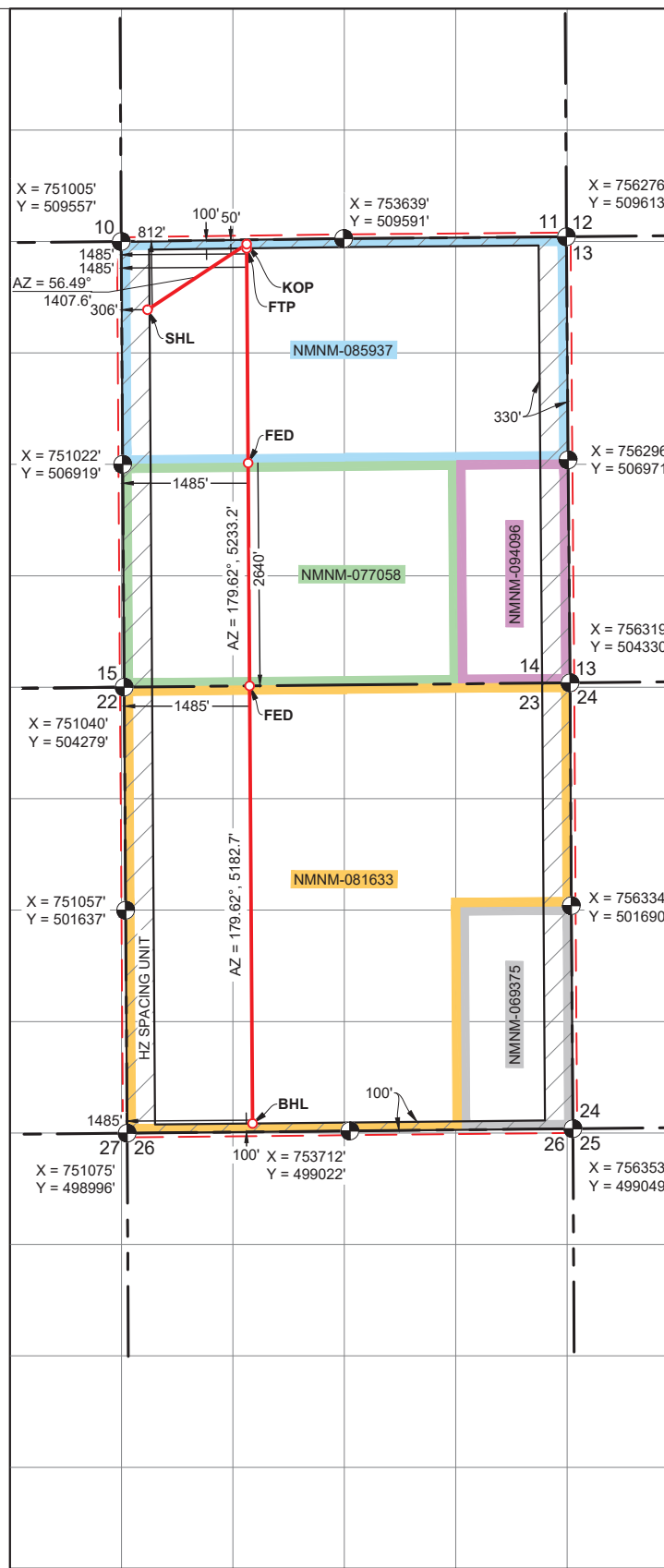

C-102  Submit Electronically Via OCD Permitting	State of New Mexico  Energy, Minerals & Natural Resources Department OIL CONSERVATION DIVISION	Revised July 9, 2024	
		Submittal Type:	<input type="checkbox"/> Initial Submittal
			<input checked="" type="checkbox"/> Amended Report
		<input type="checkbox"/> As Drilled	
Property Name and Well Number  NEVER BETTER 14 FED COM 583H			

WELL LOCATION AND ACREAGE DEDICATION PLAT

API Number 30-025-	Pool Code 97366	Pool Name BILBREY BASIN; BONE SPRING, SOUTH
Property Code	Property Name NEVER BETTER 14 FED COM	Well Number 583H
OGRID No. 7377	Operator Name EOG RESOURCES, INC.	Ground Level Elevation 3747'
Surface Owner: <input type="checkbox"/> State <input type="checkbox"/> Fee <input type="checkbox"/> Tribal <input checked="" type="checkbox"/> Federal		Mineral Owner: <input type="checkbox"/> State <input type="checkbox"/> Fee <input type="checkbox"/> Tribal <input checked="" type="checkbox"/> Federal

Surface Location

UL or Lot No. D	Section 14	Township 22 S	Range 32 E	Lot	Feet from the N/S 742 FNL	Feet from the E/W 1226 FWL	Latitude N 32.396993°	Longitude W 103.650038°	County LEA
--------------------	---------------	------------------	---------------	-----	------------------------------	-------------------------------	--------------------------	----------------------------	---------------

Bottom Hole Location If Different From Surface

UL or Lot No. N	Section 23	Township 22 S	Range 32 E	Lot	Feet from the N/S 100 FSL	Feet from the E/W 2590 FWL	Latitude N 32.370280°	Longitude W 103.645611°	County LEA
--------------------	---------------	------------------	---------------	-----	------------------------------	-------------------------------	--------------------------	----------------------------	---------------

Dedicated Acres 1280	Infill or Defining Well INFILL	Defining Well API PENDING: NEVER BETTER 14 FED COM #206H	Overlapping Spacing Unit (Y/N) NO	Consolidated Code C
Order Numbers COM PENDING, NSP PENDING			Well Setbacks are under Common Ownership: <input type="checkbox"/> Yes <input type="checkbox"/> No	

Kick Off Point (KOP)

UL or lot no. C	Section 14	Township 22 S	Range 32 E	Lot	Feet from the N/S 50 FNL	Feet from the E/W 2590 FWL	Latitude N 32.398919°	Longitude W 103.645619°	County LEA
--------------------	---------------	------------------	---------------	-----	-----------------------------	-------------------------------	--------------------------	----------------------------	---------------

First Take Point (FTP)

UL or lot no. C	Section 14	Township 22 S	Range 32 E	Lot	Feet from the N/S 100 FNL	Feet from the E/W 2590 FWL	Latitude N 32.398782°	Longitude W 103.645619°	County LEA
--------------------	---------------	------------------	---------------	-----	------------------------------	-------------------------------	--------------------------	----------------------------	---------------

Last Take Point (LTP)

UL or lot no. N	Section 23	Township 22 S	Range 32 E	Lot	Feet from the N/S 100 FSL	Feet from the E/W 2590 FWL	Latitude N 32.370280°	Longitude W 103.645611°	County LEA
--------------------	---------------	------------------	---------------	-----	------------------------------	-------------------------------	--------------------------	----------------------------	---------------

Unitized Area or Area of Uniform Interest COM AGREEMENT	Spacing Unity Type <input checked="" type="checkbox"/> Horizontal <input type="checkbox"/> Vertical	Ground Floor Elevation 3772'
--	--	---------------------------------

<p>OPERATOR CERTIFICATION</p> <p>I hereby certify that the information contained herein is true and complete to the best of my knowledge and belief, and, if the well is a vertical or directional well, that this organization either owns a working interest or unleased mineral interest in the land including the proposed bottom hole location or has a right to drill this well at this location pursuant to a contract with an owner of a working interest or unleased mineral interest, or to a voluntary pooling agreement or a compulsory pooling order heretofore entered by the division.</p> <p>If this well is a horizontal well, I further certify that this organization has received The consent of at least one lessee or owner of a working interest or unleased mineral interest in each tract (in the target pool or formation) in which any part of the well's completed interval will be located or obtained a compulsory pooling order from the division.</p> <p>Signature _____ Date _____</p> <p>Print Name _____</p> <p>E-mail Address _____</p>	<p>SURVEYORS CERTIFICATION</p> <div></div> <p>Signature and Seal of Professional Surveyor _____ Date _____</p> <p>I hereby certify that the well location shown on this plat was plotted from field notes of actual surveys made by me or under my supervision, and that the same is true and correct to the best of my belief.</p> <p>MITCHELL L. MCDONALD, N.M. P.L.S.</p> <p>Certificate Number 29821 Date of Survey JANUARY 4, 2024</p>
---	--

Note: No allowable will be assigned to this completion until all interests have been consolidated or a non-standard unit has been approved by the division.

C-102

Submit Electronically  
Via OCD PermittingState of New Mexico  
Energy, Minerals & Natural Resources Department  
OIL CONSERVATION DIVISION

Revised July 9, 2024

Submittal  
Type:

- ☐ Initial Submittal
- ☒ Amended Report
- ☐ As Drilled

Property Name and Well Number

## NEVER BETTER 14 FED COM 583H

## SURFACE LOCATION

NEW MEXICO EAST  
NAD 1983

X=752235' Y=508831'

LAT=N32.396993°

LONG=W103.650038°

NAD 1927

X=711053' Y=508771'

LAT=N32.396870°

LONG=W103.649551°

742' FNL 1226' FWL

## KOP LOCATION

NEW MEXICO EAST  
NAD 1983

X=753595' Y=509541'

LAT=N32.398919°

LONG=W103.645619°

NAD 1927

X=712412' Y=509480'

LAT=N32.398796°

LONG=W103.645132°

50' FNL 2590' FWL

## FIRST TAKE POINT

NEW MEXICO EAST  
NAD 1983

X=753595' Y=509491'

LAT=N32.398782°

LONG=W103.645619°

NAD 1927

X=712413' Y=509430'

LAT=N32.398659°

LONG=W103.645132°

100' FNL 2590' FWL

## FED PERF. POINT

NEW MEXICO EAST  
NAD 1983

X=753612' Y=506944'

LAT=N32.391783°

LONG=W103.645617°

NAD 1927

X=712430' Y=506884'

LAT=N32.391660°

LONG=W103.645131°

2640' FSL 2590' FWL

## FED PERF. POINT

NEW MEXICO EAST  
NAD 1983

X=753629' Y=504304'

LAT=N32.384525°

LONG=W103.645616°

NAD 1927

X=712447' Y=504244'

LAT=N32.384402°

LONG=W103.645130°

0' FSL 2590' FWL

LOWER MOST PERF./  
BOTTOM HOLE LOCATIONNEW MEXICO EAST  
NAD 1983

X=753664' Y=499122'

LAT=N32.370280°

LONG=W103.645611°

NAD 1927

X=712481' Y=499062'

LAT=N32.370157°

LONG=W103.645126°

100' FSL 2590' FWL

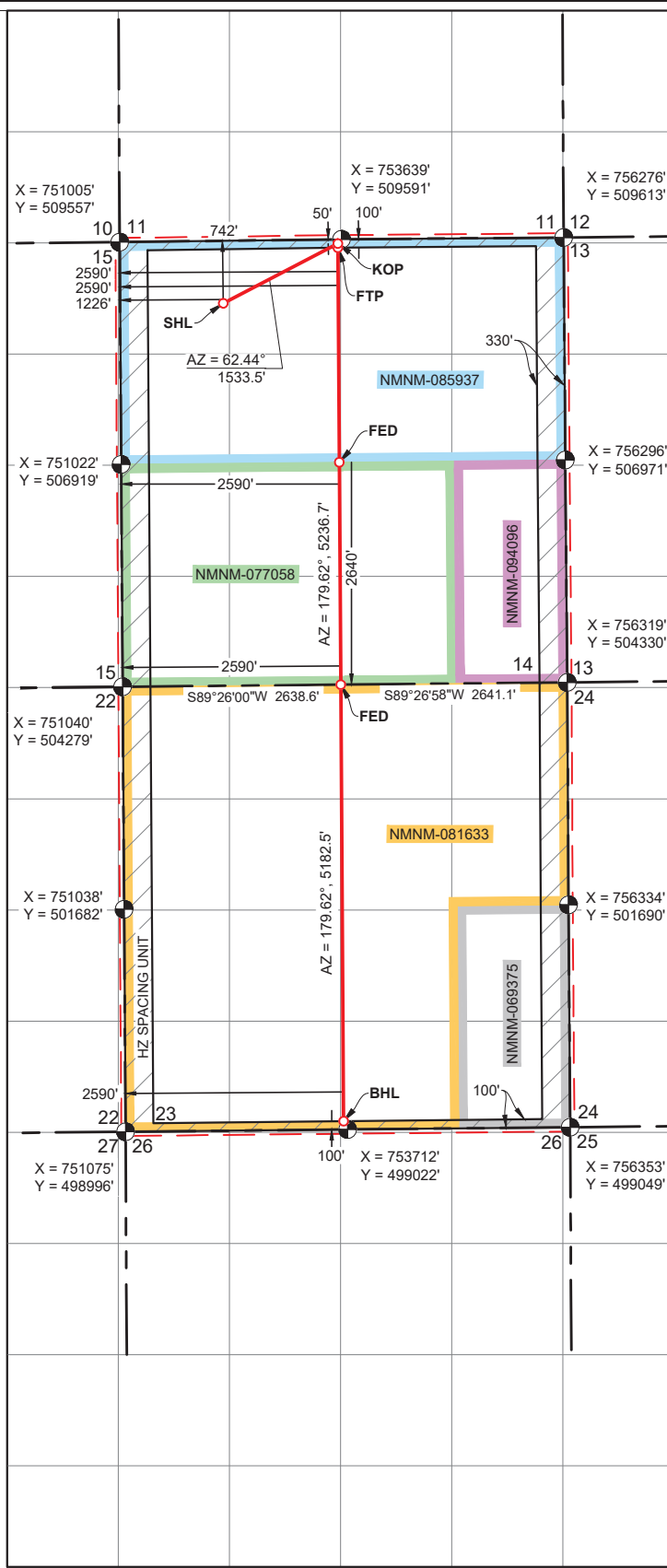

<div>C-102</div> <div>Submit Electronically Via OCD Permitting</div>	<div>State of New Mexico</div> <div>Energy, Minerals &amp; Natural Resources Department</div> <div>OIL CONSERVATION DIVISION</div>	Revised July 9, 2024	
		<div>Submittal Type:</div>	<input type="checkbox"/> Initial Submittal
			<input checked="" type="checkbox"/> Amended Report
<div>Property Name and Well Number</div>		<div>NEVER BETTER 14 FED COM 584H</div>	

## WELL LOCATION AND ACREAGE DEDICATION PLAT

API Number <b>30-025-</b>	Pool Code <b>97366</b>	Pool Name <b>BILBREY BASIN; BONE SPRING, SOUTH</b>
Property Code	Property Name <b>NEVER BETTER 14 FED COM</b>	Well Number <b>584H</b>
OGRID No. <b>7377</b>	Operator Name <b>EOG RESOURCES, INC.</b>	Ground Level Elevation <b>3706'</b>
Surface Owner: <input type="checkbox"/> State <input type="checkbox"/> Fee <input type="checkbox"/> Tribal <input checked="" type="checkbox"/> Federal		Mineral Owner: <input type="checkbox"/> State <input type="checkbox"/> Fee <input type="checkbox"/> Tribal <input checked="" type="checkbox"/> Federal

## Surface Location

UL or Lot No.	Section	Township	Range	Lot	Feet from the N/S	Feet from the E/W	Latitude	Longitude	County
B	14	22 S	32 E		1148 FNL	2328 FEL	N 32.395904°	W 103.644470°	LEA

## Bottom Hole Location If Different From Surface

UL or Lot No.	Section	Township	Range	Lot	Feet from the N/S	Feet from the E/W	Latitude	Longitude	County
O	23	22 S	32 E		100 FSL	1485 FEL	N 32.370292°	W 103.641715°	LEA

Dedicated Acres <b>1280</b>	Infill or Defining Well <b>INFILL</b>	Defining Well API PENDING: NEVER BETTER 14 FED COM #206H	Overlapping Spacing Unit (Y/N) <b>NO</b>	Consolidated Code <b>C</b>
Order Numbers <b>COM PENDING, NSP PENDING</b>			Well Setbacks are under Common Ownership: <input type="checkbox"/> Yes <input type="checkbox"/> No	

### Kick Off Point (KOP)

UL or lot no.	Section	Township	Range	Lot	Feet from the N/S	Feet from the E/W	Latitude	Longitude	County
B	14	22 S	32 E		50 FNL	1485 FEL	N 32.398925°	W 103.641743°	LEA

## First Take Point (FTP)

UL or lot no.	Section	Township	Range	Lot	Feet from the N/S	Feet from the E/W	Latitude	Longitude	County
B	14	22 S	32 E		100 FNL	1485 FEL	N 32.398788°	W 103.641743°	LEA

## Last Take Point (LTP)

UL or lot no.	Section	Township	Range	Lot	Feet from the N/S	Feet from the E/W	Latitude	Longitude	County
O	23	22 S	32 E		100 FSL	1485 FEL	N 32.370292°	W 103.641715°	LEA

Unitized Area or Area of Uniform Interest <b>COM AGREEMENT</b>	Spacing Unity Type <input checked="" type="checkbox"/> Horizontal <input type="checkbox"/> Vertical	Ground Floor Elevation <b>3731'</b>
---	--	--

<div>OPERATOR CERTIFICATION</div> <div><p><i>I hereby certify that the information contained herein is true and complete to the best of my knowledge and belief; and, if the well is a vertical or directional well, that this organization either owns a working interest or unleased mineral interest in the land including the proposed bottom hole location or has a right to drill this well at this location pursuant to a contract with an owner of a working interest or unleased mineral interest, or to a voluntary pooling agreement or a compulsory pooling order heretofore entered by the division.</i></p><p><i>If this well is a horizontal well, I further certify that this organization has received The consent of at least one lessee or owner of a working interest or unleased mineral interest in each tract (in the target pool or formation) in which any part of the well's completed interval will be located or obtained a compulsory pooling order from the division.</i></p></div> <div><div>Signature</div><div>Date</div></div> <div><div>Print Name</div><div>E-mail Address</div></div>	<div>SURVEYORS CERTIFICATION</div> <div><div></div><div><div>Signature and Seal of Professional Surveyor</div><div>Date</div></div><div><p><i>I hereby certify that the well location shown on this plat was plotted from field notes of actual surveys made by me or under my supervision, and that the same is true and correct to the best of my belief.</i></p></div><div><div>MITCHELL L. McDONALD, N.M. P.L.S.</div><div><div>Certificate Number</div><div>29821</div><div>Date of Survey</div><div>JANUARY 4, 2024</div></div></div></div>
--	--

Note: No allowable will be assigned to this completion until all interests have been consolidated or a non-standard unit has been approved by the division.

C-102

Submit Electronically  
Via OCD PermittingState of New Mexico  
Energy, Minerals & Natural Resources Department  
OIL CONSERVATION DIVISION

Revised July 9, 2024

Submittal  
Type:☐ Initial Submittal☒ Amended Report☐ As Drilled

Property Name and Well Number

## NEVER BETTER 14 FED COM 584H

## SURFACE LOCATION

NEW MEXICO EAST  
NAD 1983  
X=753956' Y=508446'  
LAT=N32.395904°  
LONG=W103.644470°  
NAD 1927  
X=712774' Y=508386'  
LAT=N32.395781°  
LONG=W103.643983°  
1148' FNL 2328' FEL

## KOP LOCATION

NEW MEXICO EAST  
NAD 1983  
X=754791' Y=509551'  
LAT=N32.398925°  
LONG=W103.641743°  
NAD 1927  
X=713609' Y=509490'  
LAT=N32.398802°  
LONG=W103.641256°  
50' FNL 1485' FEL

## FIRST TAKE POINT

NEW MEXICO EAST  
NAD 1983  
X=754792' Y=509501'  
LAT=N32.398788°  
LONG=W103.641743°  
NAD 1927  
X=713609' Y=509440'  
LAT=N32.398665°  
LONG=W103.641256°  
100' FNL 1485' FEL

## FED PERF. POINT

NEW MEXICO EAST  
NAD 1983  
X=754811' Y=506956'  
LAT=N32.391794°  
LONG=W103.641734°  
NAD 1927  
X=713628' Y=506896'  
LAT=N32.391671°  
LONG=W103.641248°  
2641' FSL 1485' FEL

## FED PERF. POINT

NEW MEXICO EAST  
NAD 1983  
X=754834' Y=504316'  
LAT=N32.384536°  
LONG=W103.641714°  
NAD 1927  
X=713651' Y=504255'  
LAT=N32.384413°  
LONG=W103.641227°  
0' FSL 1485' FEL

## BOTTOM HOLE LOCATION

NEW MEXICO EAST  
NAD 1983  
X=754867' Y=499134'  
LAT=N32.370292°  
LONG=W103.641715°  
NAD 1927  
X=713685' Y=499074'  
LAT=N32.370169°  
LONG=W103.641229°  
100' FSL 1485' FEL

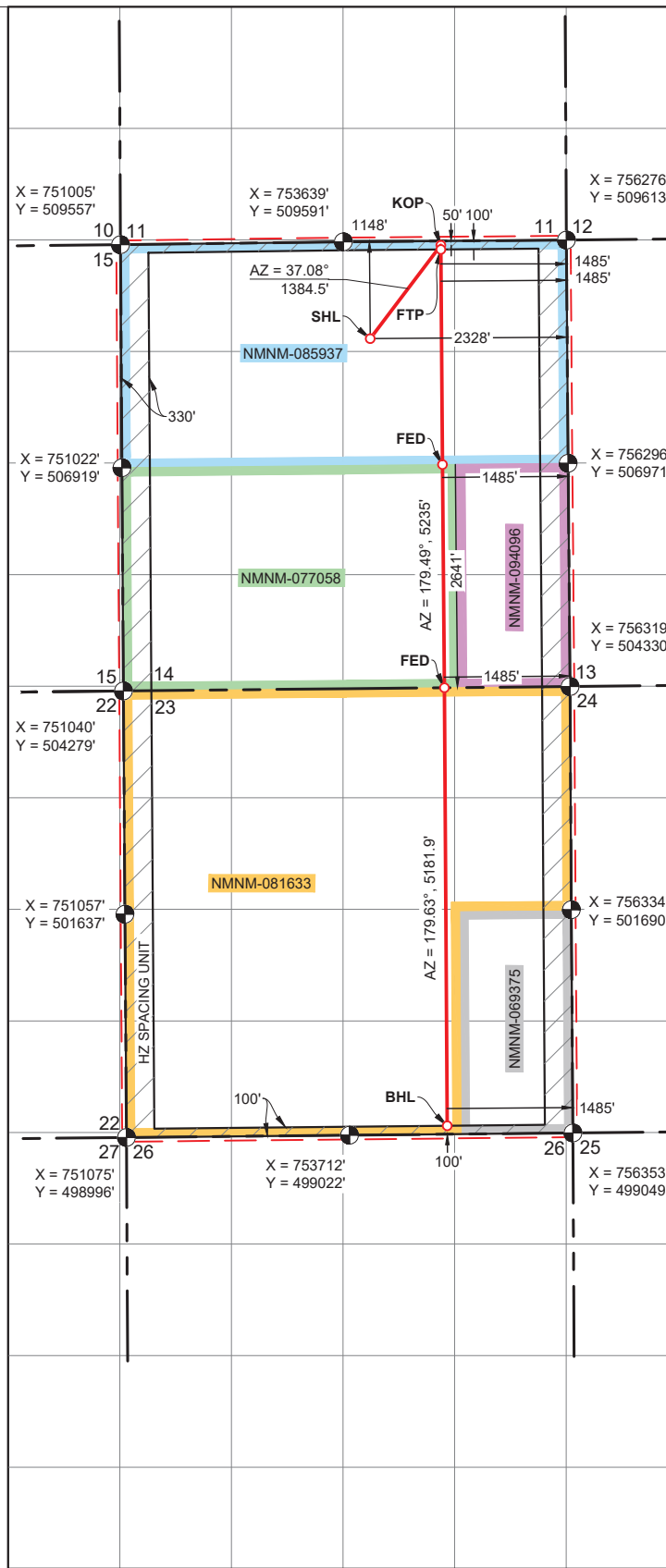



C-102  Submit Electronically Via OCD Permitting	State of New Mexico  Energy, Minerals & Natural Resources Department OIL CONSERVATION DIVISION	Revised July 9, 2024	
		Submittal Type:	<input type="checkbox"/> Initial Submittal
			<input checked="" type="checkbox"/> Amended Report
		<input type="checkbox"/> As Drilled	
Property Name and Well Number  NEVER BETTER 14 FED COM 585H			

WELL LOCATION AND ACREAGE DEDICATION PLAT

API Number 30-025-	Pool Code 97366	Pool Name BILBREY BASIN; BONE SPRING, SOUTH
Property Code	Property Name NEVER BETTER 14 FED COM	Well Number 585H
OGRID No. 7377	Operator Name EOG RESOURCES, INC.	Ground Level Elevation 3715'
Surface Owner: <input type="checkbox"/> State <input type="checkbox"/> Fee <input type="checkbox"/> Tribal <input checked="" type="checkbox"/> Federal		Mineral Owner: <input type="checkbox"/> State <input type="checkbox"/> Fee <input type="checkbox"/> Tribal <input checked="" type="checkbox"/> Federal

Surface Location

UL or Lot No. H	Section 14	Township 22 S	Range 32 E	Lot	Feet from the N/S 1432 FNL	Feet from the E/W 1296 FEL	Latitude N 32.395128°	Longitude W 103.641127°	County LEA
--------------------	---------------	------------------	---------------	-----	-------------------------------	-------------------------------	--------------------------	----------------------------	---------------

Bottom Hole Location If Different From Surface

UL or Lot No. P	Section 23	Township 22 S	Range 32 E	Lot	Feet from the N/S 100 FSL	Feet from the E/W 332 FEL	Latitude N 32.370304°	Longitude W 103.637980°	County LEA
--------------------	---------------	------------------	---------------	-----	------------------------------	------------------------------	--------------------------	----------------------------	---------------

Dedicated Acres 1280	Infill or Defining Well INFILL	Defining Well API PENDING: NEVER BETTER 14 FED COM #206H	Overlapping Spacing Unit (Y/N) NO	Consolidated Code C
Order Numbers COM PENDING, NSP PENDING			Well Setbacks are under Common Ownership: <input type="checkbox"/> Yes <input type="checkbox"/> No	

Kick Off Point (KOP)

UL or lot no. A	Section 14	Township 22 S	Range 32 E	Lot	Feet from the N/S 50 FNL	Feet from the E/W 332 FEL	Latitude N 32.398930°	Longitude W 103.638007°	County LEA
--------------------	---------------	------------------	---------------	-----	-----------------------------	------------------------------	--------------------------	----------------------------	---------------

First Take Point (FTP)

UL or lot no. A	Section 14	Township 22 S	Range 32 E	Lot	Feet from the N/S 100 FNL	Feet from the E/W 332 FEL	Latitude N 32.398793°	Longitude W 103.638007°	County LEA
--------------------	---------------	------------------	---------------	-----	------------------------------	------------------------------	--------------------------	----------------------------	---------------

Last Take Point (LTP)

UL or lot no. P	Section 23	Township 22 S	Range 32 E	Lot	Feet from the N/S 100 FSL	Feet from the E/W 332 FEL	Latitude N 32.370304°	Longitude W 103.637980°	County LEA
--------------------	---------------	------------------	---------------	-----	------------------------------	------------------------------	--------------------------	----------------------------	---------------

Unitized Area or Area of Uniform Interest COM AGREEMENT	Spacing Unity Type <input checked="" type="checkbox"/> Horizontal <input type="checkbox"/> Vertical	Ground Floor Elevation 3740'
--	--	---------------------------------

<p>OPERATOR CERTIFICATION</p> <p>I hereby certify that the information contained herein is true and complete to the best of my knowledge and belief, and, if the well is a vertical or directional well, that this organization either owns a working interest or unleased mineral interest in the land including the proposed bottom hole location or has a right to drill this well at this location pursuant to a contract with an owner of a working interest or unleased mineral interest, or to a voluntary pooling agreement or a compulsory pooling order heretofore entered by the division.</p> <p>If this well is a horizontal well, I further certify that this organization has received The consent of at least one lessee or owner of a working interest or unleased mineral interest in each tract (in the target pool or formation) in which any part of the well's completed interval will be located or obtained a compulsory pooling order from the division.</p> <p>Signature _____ Date _____</p> <p>Print Name _____</p> <p>E-mail Address _____</p>	<p>SURVEYORS CERTIFICATION</p> <div></div> <p>Signature and Seal of Professional Surveyor _____ Date _____</p> <p>I hereby certify that the well location shown on this plat was plotted from field notes of actual surveys made by me or under my supervision, and that the same is true and correct to the best of my belief.</p> <p>MITCHELL L. MCDONALD, N.M. P.L.S.</p> <p>Certificate Number 29821 Date of Survey JANUARY 4, 2024</p>
---	--

Note: No allowable will be assigned to this completion until all interests have been consolidated or a non-standard unit has been approved by the division.



C-102

Submit Electronically  
Via OCD PermittingState of New Mexico  
Energy, Minerals & Natural Resources Department  
OIL CONSERVATION DIVISION

Revised July 9, 2024

Submittal  
Type:☐ Initial Submittal☒ Amended Report☐ As Drilled

Property Name and Well Number

## NEVER BETTER 14 FED COM 585H

## SURFACE LOCATION

NEW MEXICO EAST  
NAD 1983  
X=754990' Y=508170'  
LAT=N32.395128°  
LONG=W103.641127°  
NAD 1927  
X=713808' Y=508110'  
LAT=N32.395005°  
LONG=W103.640641°  
1432' FNL 1296' FEL

## KOP LOCATION

NEW MEXICO EAST  
NAD 1983  
X=755944' Y=509560'  
LAT=N32.398930°  
LONG=W103.638007°  
NAD 1927  
X=714762' Y=509499'  
LAT=N32.398807°  
LONG=W103.637521°  
50' FNL 332' FEL

## FIRST TAKE POINT

NEW MEXICO EAST  
NAD 1983  
X=755944' Y=509510'  
LAT=N32.398793°  
LONG=W103.638007°  
NAD 1927  
X=714762' Y=509449'  
LAT=N32.398670°  
LONG=W103.637520°  
100' FNL 332' FEL

## FED PERF. POINT

NEW MEXICO EAST  
NAD 1983  
X=755965' Y=506968'  
LAT=N32.391805°  
LONG=W103.637993°  
NAD 1927  
X=714783' Y=506907'  
LAT=N32.391682°  
LONG=W103.637507°  
2641' FSL 330' FEL

## FED PERF. POINT

NEW MEXICO EAST  
NAD 1983  
X=755987' Y=504327'  
LAT=N32.384546°  
LONG=W103.637979°  
NAD 1927  
X=714804' Y=504266'  
LAT=N32.384423°  
LONG=W103.637493°  
0' FSL 332' FEL

## FED PERF. POINT

NEW MEXICO EAST  
NAD 1983  
X=756002' Y=501687'  
LAT=N32.377289°  
LONG=W103.637986°  
NAD 1927  
X=714819' Y=501626'  
LAT=N32.377165°  
LONG=W103.637500°  
2640' FNL 332' FEL

LOWER MOST PERF./  
BOTTOM HOLE LOCATION

NEW MEXICO EAST  
NAD 1983  
X=756020' Y=499146'  
LAT=N32.370304°  
LONG=W103.637980°  
NAD 1927  
X=714837' Y=499085'  
LAT=N32.370181°  
LONG=W103.637495°  
100' FSL 332' FEL

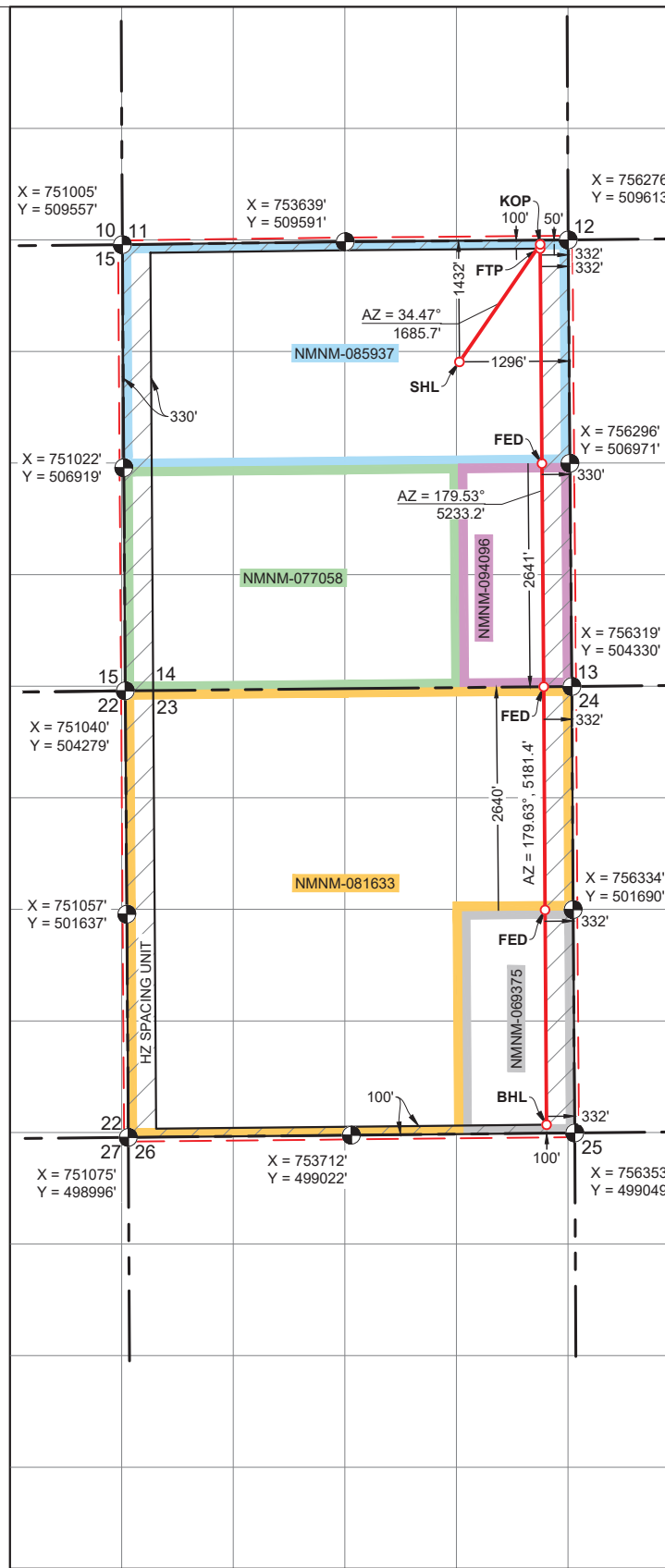

C-102  Submit Electronically Via OCD Permitting	State of New Mexico  Energy, Minerals & Natural Resources Department OIL CONSERVATION DIVISION	Revised July 9, 2024	
		Submittal Type:	<input type="checkbox"/> Initial Submittal
			<input checked="" type="checkbox"/> Amended Report
		<input type="checkbox"/> As Drilled	
Property Name and Well Number  NEVER BETTER 14 FED COM 601H			

WELL LOCATION AND ACREAGE DEDICATION PLAT

API Number 30-025-	Pool Code 97366	Pool Name BILBREY BASIN; BONE SPRING, SOUTH
Property Code	Property Name NEVER BETTER 14 FED COM	Well Number 601H
OGRID No. 7377	Operator Name EOG RESOURCES, INC.	Ground Level Elevation 3764'
Surface Owner: <input type="checkbox"/> State <input type="checkbox"/> Fee <input type="checkbox"/> Tribal <input checked="" type="checkbox"/> Federal		Mineral Owner: <input type="checkbox"/> State <input type="checkbox"/> Fee <input type="checkbox"/> Tribal <input checked="" type="checkbox"/> Federal

Surface Location

UL or Lot No. D	Section 14	Township 22 S	Range 32 E	Lot	Feet from the N/S 869 FNL	Feet from the E/W 81 FWL	Latitude N 32.396623°	Longitude W 103.653747°	County LEA
--------------------	---------------	------------------	---------------	-----	------------------------------	-----------------------------	--------------------------	----------------------------	---------------

Bottom Hole Location If Different From Surface

UL or Lot No. M	Section 23	Township 22 S	Range 32 E	Lot	Feet from the N/S 100 FSL	Feet from the E/W 660 FWL	Latitude N 32.370261°	Longitude W 103.651862°	County LEA
--------------------	---------------	------------------	---------------	-----	------------------------------	------------------------------	--------------------------	----------------------------	---------------

Dedicated Acres 1280	Infill or Defining Well INFILL	Defining Well API PENDING: NEVER BETTER 14 FED COM #206H	Overlapping Spacing Unit (Y/N) NO	Consolidated Code C
Order Numbers COM PENDING, NSP PENDING			Well Setbacks are under Common Ownership: <input type="checkbox"/> Yes <input type="checkbox"/> No	

Kick Off Point (KOP)

UL or lot no. D	Section 14	Township 22 S	Range 32 E	Lot	Feet from the N/S 50 FNL	Feet from the E/W 660 FWL	Latitude N 32.398884°	Longitude W 103.651872°	County LEA
--------------------	---------------	------------------	---------------	-----	-----------------------------	------------------------------	--------------------------	----------------------------	---------------

First Take Point (FTP)

UL or lot no. D	Section 14	Township 22 S	Range 32 E	Lot	Feet from the N/S 100 FNL	Feet from the E/W 660 FWL	Latitude N 32.398747° °	Longitude W 103.651872°	County LEA
--------------------	---------------	------------------	---------------	-----	------------------------------	------------------------------	----------------------------	----------------------------	---------------

Last Take Point (LTP)

UL or lot no. M	Section 23	Township 22 S	Range 32 E	Lot	Feet from the N/S 100 FSL	Feet from the E/W 660 FWL	Latitude N 32.370261°	Longitude W 103.651862°	County LEA
--------------------	---------------	------------------	---------------	-----	------------------------------	------------------------------	--------------------------	----------------------------	---------------

Unitized Area or Area of Uniform Interest COM AGREEMENT	Spacing Unity Type <input checked="" type="checkbox"/> Horizontal <input type="checkbox"/> Vertical	Ground Floor Elevation 3789'
--	--	---------------------------------

<p>OPERATOR CERTIFICATION</p> <p>I hereby certify that the information contained herein is true and complete to the best of my knowledge and belief, and, if the well is a vertical or directional well, that this organization either owns a working interest or unleased mineral interest in the land including the proposed bottom hole location or has a right to drill this well at this location pursuant to a contract with an owner of a working interest or unleased mineral interest, or to a voluntary pooling agreement or a compulsory pooling order heretofore entered by the division.</p> <p>If this well is a horizontal well, I further certify that this organization has received The consent of at least one lessee or owner of a working interest or unleased mineral interest in each tract (in the target pool or formation) in which any part of the well's completed interval will be located or obtained a compulsory pooling order from the division.</p> <p>Signature _____ Date _____</p> <p>Print Name _____</p> <p>E-mail Address _____</p>	<p>SURVEYORS CERTIFICATION</p> <div></div> <p>Signature and Seal of Professional Surveyor _____ Date _____</p> <p>I hereby certify that the well location shown on this plat was plotted from field notes of actual surveys made by me or under my supervision, and that the same is true and correct to the best of my belief.</p> <p>MITCHELL L. MCDONALD, N.M. P.L.S.</p> <p>Certificate Number 29821 Date of Survey JANUARY 4, 2024</p>
---	--

Note: No allowable will be assigned to this completion until all interests have been consolidated or a non-standard unit has been approved by the division.

C-102

Submit Electronically  
Via OCD PermittingState of New Mexico  
Energy, Minerals & Natural Resources Department  
OIL CONSERVATION DIVISION

Revised July 9, 2024

Submittal  
Type:☐ Initial Submittal☒ Amended Report☐ As Drilled

Property Name and Well Number

## NEVER BETTER 14 FED COM 601H

## SURFACE LOCATION

NEW MEXICO EAST  
NAD 1983

X=751091' Y=508689'

LAT=N32.396623°

LONG=W103.653747°

NAD 1927

X=709909' Y=508629'

LAT=N32.396500°

LONG=W103.653260°

869' FNL 81' FWL

## KOP LOCATION

NEW MEXICO EAST  
NAD 1983

X=751665' Y=509516'

LAT=N32.398884°

LONG=W103.651872°

NAD 1927

X=710483' Y=509455'

LAT=N32.398762°

LONG=W103.651385°

50' FNL 660' FWL

## FIRST TAKE POINT

NEW MEXICO EAST  
NAD 1983

X=751665' Y=509466'

LAT=N32.398747°

LONG=W103.651872°

NAD 1927

X=710483' Y=509405'

LAT=N32.398624°

LONG=W103.651385°

100' FNL 660' FWL

## FED PERF. POINT

NEW MEXICO EAST  
NAD 1983

X=751682' Y=506925'

LAT=N32.391764°

LONG=W103.651870°

NAD 1927

X=710500' Y=506865'

LAT=N32.391641°

LONG=W103.651383°

2640' FSL 660' FWL

## FED PERF. POINT

NEW MEXICO EAST  
NAD 1983

X=751699' Y=504285'

LAT=N32.384507°

LONG=W103.651868°

NAD 1927

X=710517' Y=504225'

LAT=N32.384384°

LONG=W103.651381°

0' FSL 660' FWL

LOWER MOST PERF./  
BOTTOM HOLE LOCATIONNEW MEXICO EAST  
NAD 1983

X=751734' Y=499102'

LAT=N32.370261°

LONG=W103.651862°

NAD 1927

X=710552' Y=499042'

LAT=N32.370138°

LONG=W103.651376°

100' FSL 660' FWL

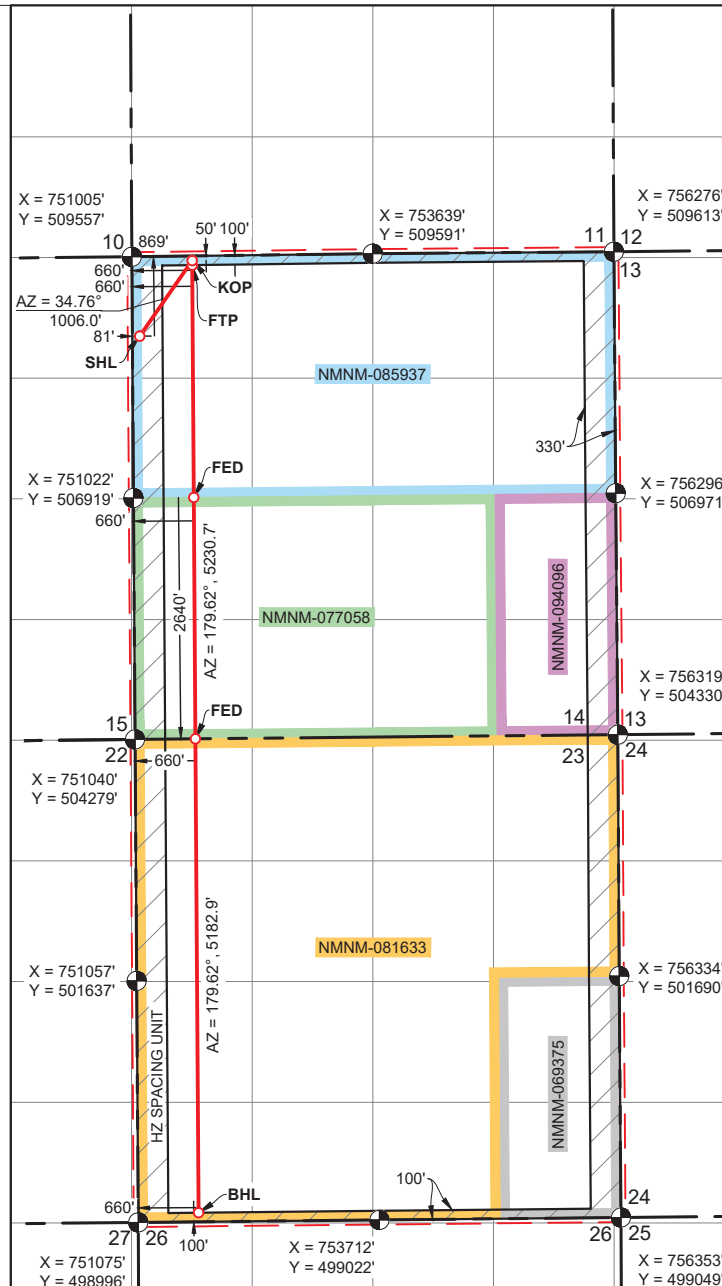



C-102

Submit Electronically  
Via OCD PermittingState of New Mexico  
Energy, Minerals & Natural Resources Department  
OIL CONSERVATION DIVISION

Revised July 9, 2024

Submittal  
Type:☐ Initial Submittal☒ Amended Report☐ As Drilled

Property Name and Well Number

## NEVER BETTER 14 FED COM 602H

## SURFACE LOCATION

NEW MEXICO EAST  
NAD 1983  
X=752980' Y=508864'  
LAT=N32.397071°  
LONG=W103.647624°  
NAD 1927  
X=711798' Y=508804'  
LAT=N32.396948°  
LONG=W103.647137°  
718' FNL 1971' FWL

## KOP LOCATION

NEW MEXICO EAST  
NAD 1983  
X=752985' Y=509533'  
LAT=N32.398908°  
LONG=W103.647595°  
NAD 1927  
X=711802' Y=509472'  
LAT=N32.398785°  
LONG=W103.647108°  
50' FNL 1980' FWL

## FIRST TAKE POINT

NEW MEXICO EAST  
NAD 1983  
X=752985' Y=509483'  
LAT=N32.398771°  
LONG=W103.647595°  
NAD 1927  
X=711803' Y=509422'  
LAT=N32.398648°  
LONG=W103.647108°  
100' FNL 1980' FWL

## FED PERF. POINT

NEW MEXICO EAST  
NAD 1983  
X=753002' Y=506938'  
LAT=N32.391777°  
LONG=W103.647594°  
NAD 1927  
X=711820' Y=506878'  
LAT=N32.391654°  
LONG=W103.647107°  
2640' FSL 1980' FWL

## FED PERF. POINT

NEW MEXICO EAST  
NAD 1983  
X=753019' Y=504298'  
LAT=N32.384520°  
LONG=W103.647592°  
NAD 1927  
X=711837' Y=504238'  
LAT=N32.384397°  
LONG=W103.647106°  
0' FSL 1980' FWL

LOWER MOST PERF./  
BOTTOM HOLE LOCATION

NEW MEXICO EAST  
NAD 1983  
X=753054' Y=499116'  
LAT=N32.370274°  
LONG=W103.647587°  
NAD 1927  
X=711871' Y=499055'  
LAT=N32.370151°  
LONG=W103.647101°  
100' FSL 1980' FWL

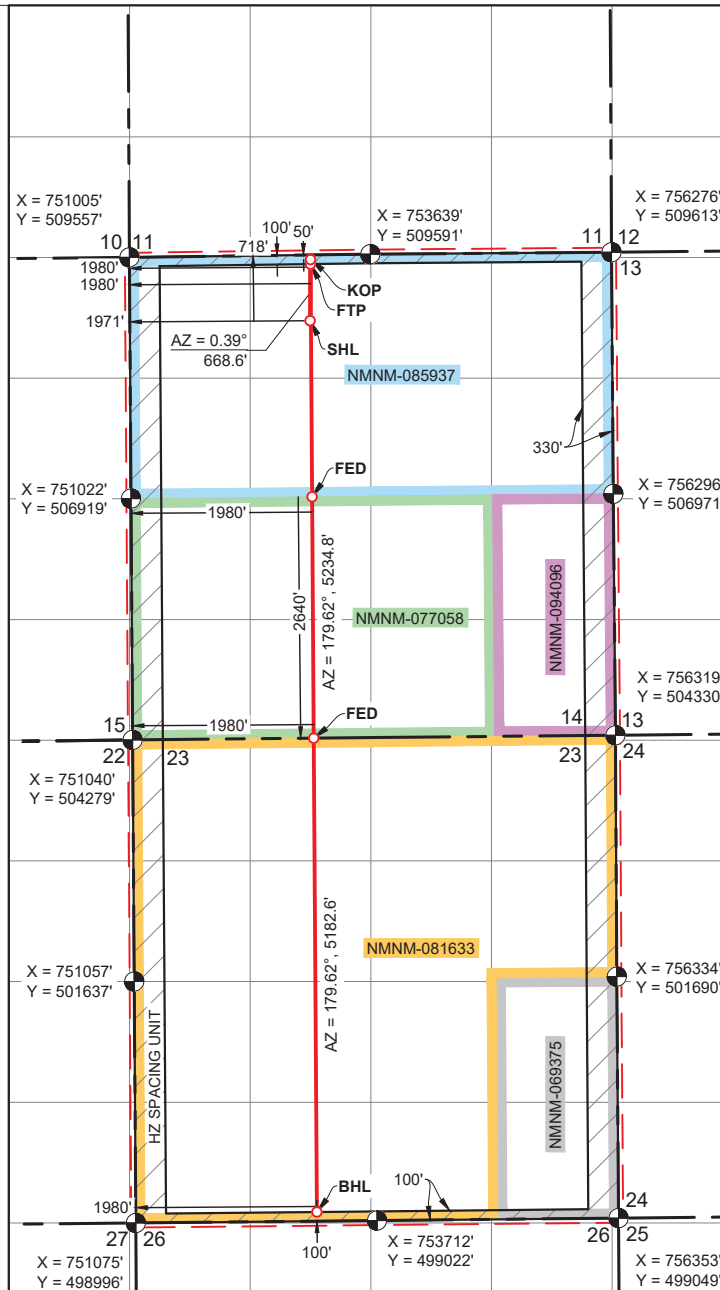



# B

WELL LOCATION AND ACREAGE DEDICATION PLATSurface Location

### Bottom Hole Location If Different From Surface

### Kick Off Point (KOP)

First Take Point (FTP)Last Take Point (LTP)

## OPERATOR CERTIFICATION

### SURVEYORS CERTIFICATION

---

E-mail Address

Certificate Number

29821

Date of Survey

JANUARY 4, 2024

Note: No allowable will be assigned to this completion until all interests have been consolidated or a non-standard unit has been approved by the division.



C-102

Submit Electronically  
Via OCD PermittingState of New Mexico  
Energy, Minerals & Natural Resources Department  
OIL CONSERVATION DIVISION

Revised July 9, 2024

Submittal  
Type:☐ Initial Submittal☒ Amended Report☐ As Drilled

Property Name and Well Number

## NEVER BETTER 14 FED COM 603H

## SURFACE LOCATION

NEW MEXICO EAST  
NAD 1983

X=753816' Y=508790'

LAT=N32.396850°

LONG=W103.644918°

NAD 1927

X=712634' Y=508729'

LAT=N32.396727°

LONG=W103.644431°

803' FNL 2466' FEL

## KOP LOCATION

NEW MEXICO EAST  
NAD 1983

X=754296' Y=509547'

LAT=N32.398923°

LONG=W103.643346°

NAD 1927

X=713114' Y=509486'

LAT=N32.398800°

LONG=W103.642860°

50' FNL 1980' FEL

## FIRST TAKE POINT

NEW MEXICO EAST  
NAD 1983

X=754297' Y=509497'

LAT=N32.398786°

LONG=W103.643346°

NAD 1927

X=713114' Y=509436'

LAT=N32.398663°

LONG=W103.642860°

100' FNL 1980' FEL

## FED PERF. POINT

NEW MEXICO EAST  
NAD 1983

X=754316' Y=506951'

LAT=N32.391789°

LONG=W103.643338°

NAD 1927

X=713133' Y=506891'

LAT=N32.391666°

LONG=W103.642851°

2640' FSL 1980' FEL

## FED PERF. POINT

NEW MEXICO EAST  
NAD 1983

X=754339' Y=504311'

LAT=N32.384532°

LONG=W103.643317°

NAD 1927

X=713156' Y=504251'

LAT=N32.384409°

LONG=W103.642831°

0' FSL 1980' FEL

## BOTTOM HOLE LOCATION

NEW MEXICO EAST  
NAD 1983

X=754372' Y=499129'

LAT=N32.370287°

LONG=W103.643318°

NAD 1927

X=713190' Y=499069'

LAT=N32.370164°

LONG=W103.642832°

100' FSL 1980' FEL

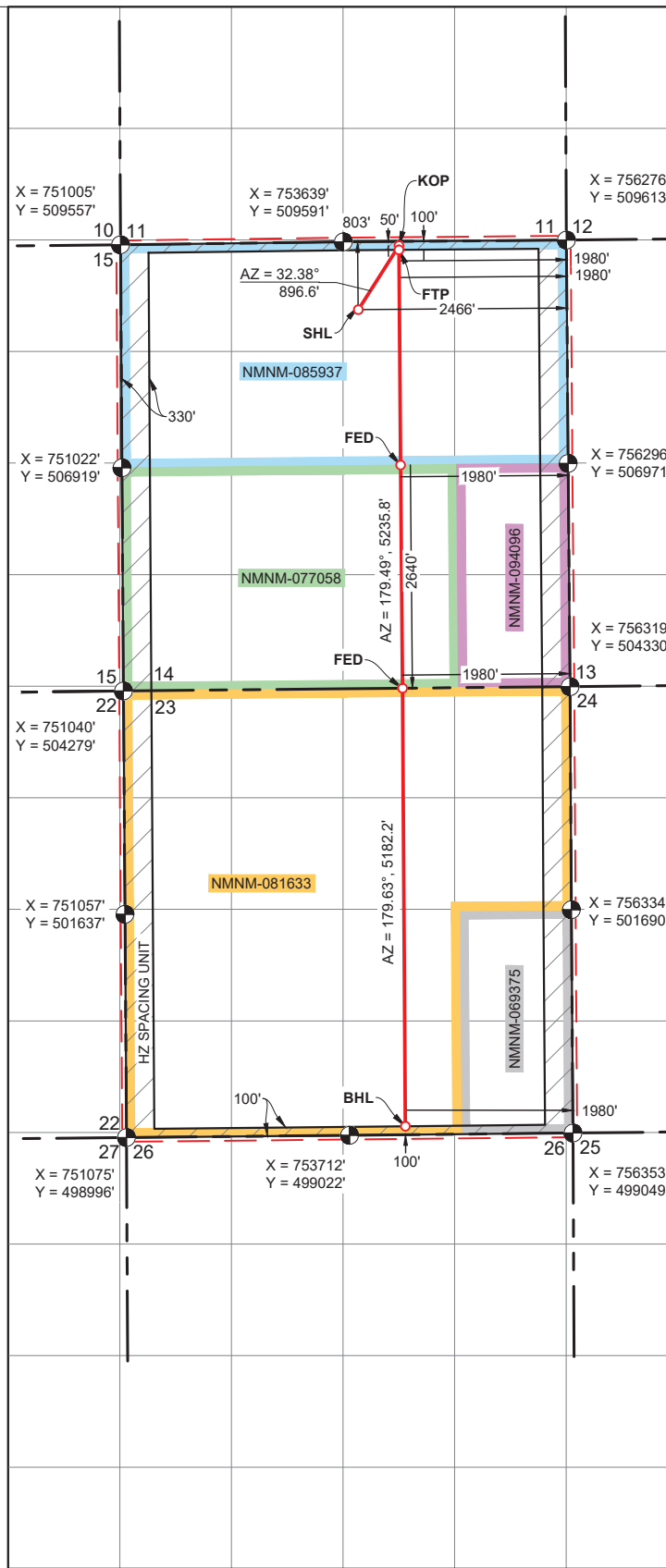

C-102  Submit Electronically Via OCD Permitting	State of New Mexico  Energy, Minerals & Natural Resources Department OIL CONSERVATION DIVISION	Revised July 9, 2024	
		Submittal Type:	<input type="checkbox"/> Initial Submittal
			<input checked="" type="checkbox"/> Amended Report
		<input type="checkbox"/> As Drilled	
Property Name and Well Number  NEVER BETTER 14 FED COM 604H			

WELL LOCATION AND ACREAGE DEDICATION PLAT

API Number 30-025-	Pool Code 97366	Pool Name BILBREY BASIN; BONE SPRING, SOUTH
Property Code	Property Name NEVER BETTER 14 FED COM	Well Number 604H
OGRID No. 7377	Operator Name EOG RESOURCES, INC.	Ground Level Elevation 3712'
Surface Owner: <input type="checkbox"/> State <input type="checkbox"/> Fee <input type="checkbox"/> Tribal <input checked="" type="checkbox"/> Federal		Mineral Owner: <input type="checkbox"/> State <input type="checkbox"/> Fee <input type="checkbox"/> Tribal <input checked="" type="checkbox"/> Federal

Surface Location

UL or Lot No. G	Section 14	Township 22 S	Range 32 E	Lot	Feet from the N/S 1395 FNL	Feet from the E/W 1463 FEL	Latitude N 32.395227°	Longitude W 103.641665°	County LEA
--------------------	---------------	------------------	---------------	-----	-------------------------------	-------------------------------	--------------------------	----------------------------	---------------

Bottom Hole Location If Different From Surface

UL or Lot No. P	Section 23	Township 22 S	Range 32 E	Lot	Feet from the N/S 100 FSL	Feet from the E/W 660 FEL	Latitude N 32.370301°	Longitude W 103.639043°	County LEA
--------------------	---------------	------------------	---------------	-----	------------------------------	------------------------------	--------------------------	----------------------------	---------------

Dedicated Acres 1280	Infill or Defining Well INFILL	Defining Well API PENDING: NEVER BETTER 14 FED COM #206H	Overlapping Spacing Unit (Y/N) NO	Consolidated Code C
Order Numbers COM PENDING, NSP PENDING			Well Setbacks are under Common Ownership: <input type="checkbox"/> Yes <input type="checkbox"/> No	

Kick Off Point (KOP)

UL or lot no. A	Section 14	Township 22 S	Range 32 E	Lot	Feet from the N/S 50 FNL	Feet from the E/W 660 FEL	Latitude N 32.398929°	Longitude W 103.639070°	County LEA
--------------------	---------------	------------------	---------------	-----	-----------------------------	------------------------------	--------------------------	----------------------------	---------------

First Take Point (FTP)

UL or lot no. A	Section 14	Township 22 S	Range 32 E	Lot	Feet from the N/S 100 FNL	Feet from the E/W 660 FEL	Latitude N 32.398791°	Longitude W 103.639070°	County LEA
--------------------	---------------	------------------	---------------	-----	------------------------------	------------------------------	--------------------------	----------------------------	---------------

Last Take Point (LTP)

UL or lot no. P	Section 23	Township 22 S	Range 32 E	Lot	Feet from the N/S 100 FSL	Feet from the E/W 660 FEL	Latitude N 32.370301°	Longitude W 103.639043°	County LEA
--------------------	---------------	------------------	---------------	-----	------------------------------	------------------------------	--------------------------	----------------------------	---------------

Unitized Area or Area of Uniform Interest COM AGREEMENT	Spacing Unity Type <input checked="" type="checkbox"/> Horizontal <input type="checkbox"/> Vertical	Ground Floor Elevation 3737'
--	--	---------------------------------

<b>OPERATOR CERTIFICATION</b>  <i>I hereby certify that the information contained herein is true and complete to the best of my knowledge and belief, and, if the well is a vertical or directional well, that this organization either owns a working interest or unleased mineral interest in the land including the proposed bottom hole location or has a right to drill this well at this location pursuant to a contract with an owner of a working interest or unleased mineral interest, or to a voluntary pooling agreement or a compulsory pooling order heretofore entered by the division.</i>  <i>If this well is a horizontal well, I further certify that this organization has received The consent of at least one lessee or owner of a working interest or unleased mineral interest in each tract (in the target pool or formation) in which any part of the well's completed interval will be located or obtained a compulsory pooling order from the division.</i>	<b>SURVEYORS CERTIFICATION</b>    Signature and Seal of Professional Surveyor Date <i>I hereby certify that the well location shown on this plat was plotted from field notes of actual surveys made by me or under my supervision, and that the same is true and correct to the best of my belief.</i> MITCHELL L. MCDONALD, N.M. P.L.S. Certificate Number 29821 Date of Survey JANUARY 4, 2024
Signature  Date	
Print Name	
E-mail Address	

Note: No allowable will be assigned to this completion until all interests have been consolidated or a non-standard unit has been approved by the division.

C-102

Submit Electronically  
Via OCD PermittingState of New Mexico  
Energy, Minerals & Natural Resources Department  
OIL CONSERVATION DIVISION

Revised July 9, 2024

Submittal  
Type:☐ Initial Submittal☒ Amended Report☐ As Drilled

Property Name and Well Number

## NEVER BETTER 14 FED COM 604H

## SURFACE LOCATION

NEW MEXICO EAST  
NAD 1983  
X=754824' Y=508205'  
LAT=N32.395227°  
LONG=W103.641665°  
NAD 1927  
X=713641' Y=508145'  
LAT=N32.395104°  
LONG=W103.641179°  
1395' FNL 1463' FEL

## KOP LOCATION

NEW MEXICO EAST  
NAD 1983  
X=755616' Y=509557'  
LAT=N32.398929°  
LONG=W103.639070°  
NAD 1927  
X=714434' Y=509497'  
LAT=N32.398806°  
LONG=W103.638583°  
50' FNL 660' FEL

## FIRST TAKE POINT

NEW MEXICO EAST  
NAD 1983  
X=755617' Y=509507'  
LAT=N32.398791°  
LONG=W103.639070°  
NAD 1927  
X=714434' Y=509447'  
LAT=N32.398668°  
LONG=W103.638583°  
100' FNL 660' FEL

## FED PERF. POINT

NEW MEXICO EAST  
NAD 1983  
X=755636' Y=506965'  
LAT=N32.391802°  
LONG=W103.639061°  
NAD 1927  
X=714453' Y=506904'  
LAT=N32.391679°  
LONG=W103.638575°  
2641' FSL 660' FEL

## FED PERF. POINT

NEW MEXICO EAST  
NAD 1983  
X=755659' Y=504324'  
LAT=N32.384543°  
LONG=W103.639041°  
NAD 1927  
X=714476' Y=504263'  
LAT=N32.384420°  
LONG=W103.638555°  
0' FSL 660' FEL

## FED PERF. POINT

NEW MEXICO EAST  
NAD 1983  
X=755674' Y=501683'  
LAT=N32.377285°  
LONG=W103.639048°  
NAD 1927  
X=714491' Y=501623'  
LAT=N32.377162°  
LONG=W103.638563°  
2640' FNL 660' FEL

LOWER MOST PERF./  
BOTTOM HOLE LOCATION

NEW MEXICO EAST  
NAD 1983  
X=755692' Y=499142'  
LAT=N32.370301°  
LONG=W103.639043°  
NAD 1927  
X=714509' Y=499082'  
LAT=N32.370178°  
LONG=W103.638557°  
100' FSL 660' FEL

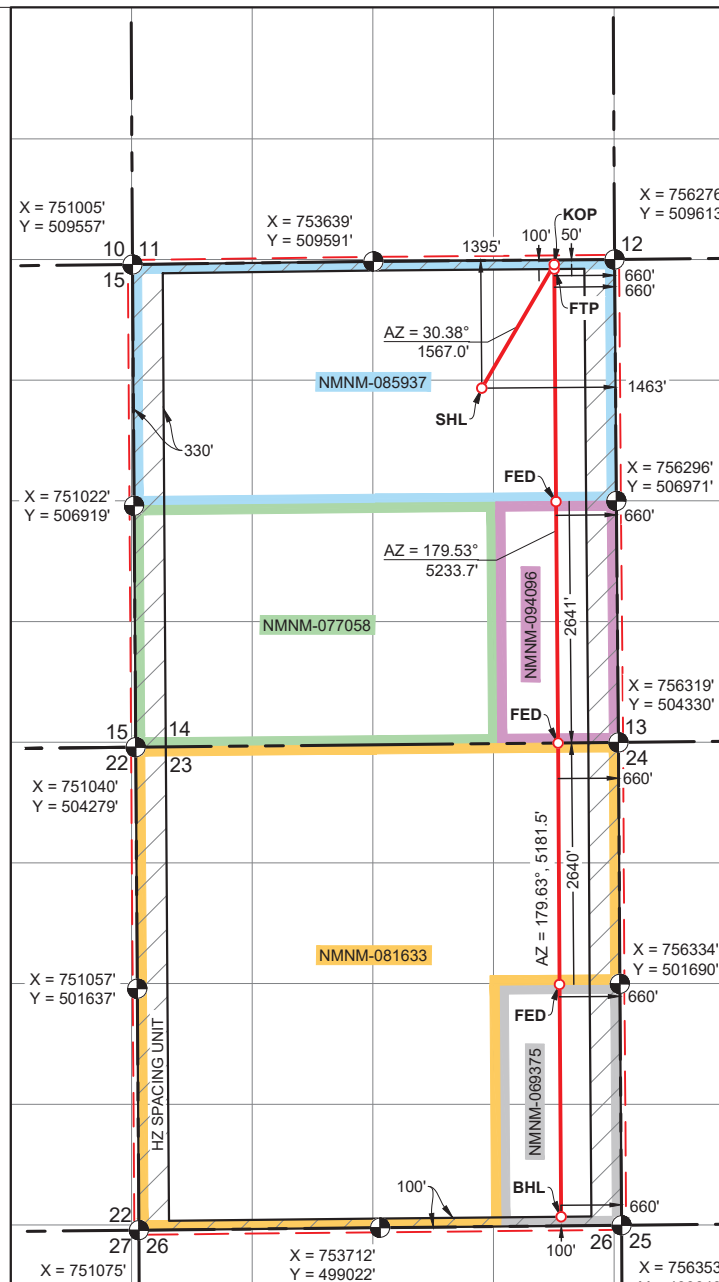

# Proposed Non-Standard Horizontal Spacing Unit Never Better 14 Fed Com: Sections 14 and 23, T22S-R32E Bone Spring Well List (1)

EXHIBIT  
C

Well Name	API #	Formation	Target	Spud Date
Never Better 14 Fed Com #201H	Pending	Bone Spring	Upper Bone Spring	June 2025
Never Better 14 Fed Com #202H	Pending	Bone Spring	Upper Bone Spring	June 2025
Never Better 14 Fed Com #203H	Pending	Bone Spring	Upper Bone Spring	June 2025
Never Better 14 Fed Com #204H	Pending	Bone Spring	Upper Bone Spring	June 2025
Never Better 14 Fed Com #205H	Pending	Bone Spring	Upper Bone Spring	June 2025
Never Better 14 Fed Com #206H	Pending	Bone Spring	Upper Bone Spring	June 2025
Never Better 14 Fed Com #207H	Pending	Bone Spring	Upper Bone Spring	January 2026
Never Better 14 Fed Com #208H	Pending	Bone Spring	Upper Bone Spring	January 2026
Never Better 14 Fed Com #209H	Pending	Bone Spring	Upper Bone Spring	January 2026
Never Better 14 Fed Com #210H	Pending	Bone Spring	Upper Bone Spring	January 2026
Never Better 14 Fed Com #211H	Pending	Bone Spring	Upper Bone Spring	January 2026
Never Better 14 Fed Com #301H	Pending	Bone Spring	Upper Bone Spring	June 2025
Never Better 14 Fed Com #302H	Pending	Bone Spring	Upper Bone Spring	June 2025
Never Better 14 Fed Com #303H	Pending	Bone Spring	Upper Bone Spring	June 2025
Never Better 14 Fed Com #304H	Pending	Bone Spring	Upper Bone Spring	January 2026
Never Better 14 Fed Com #305H	Pending	Bone Spring	Upper Bone Spring	January 2026
Never Better 14 Fed Com #306H	Pending	Bone Spring	Upper Bone Spring	January 2026

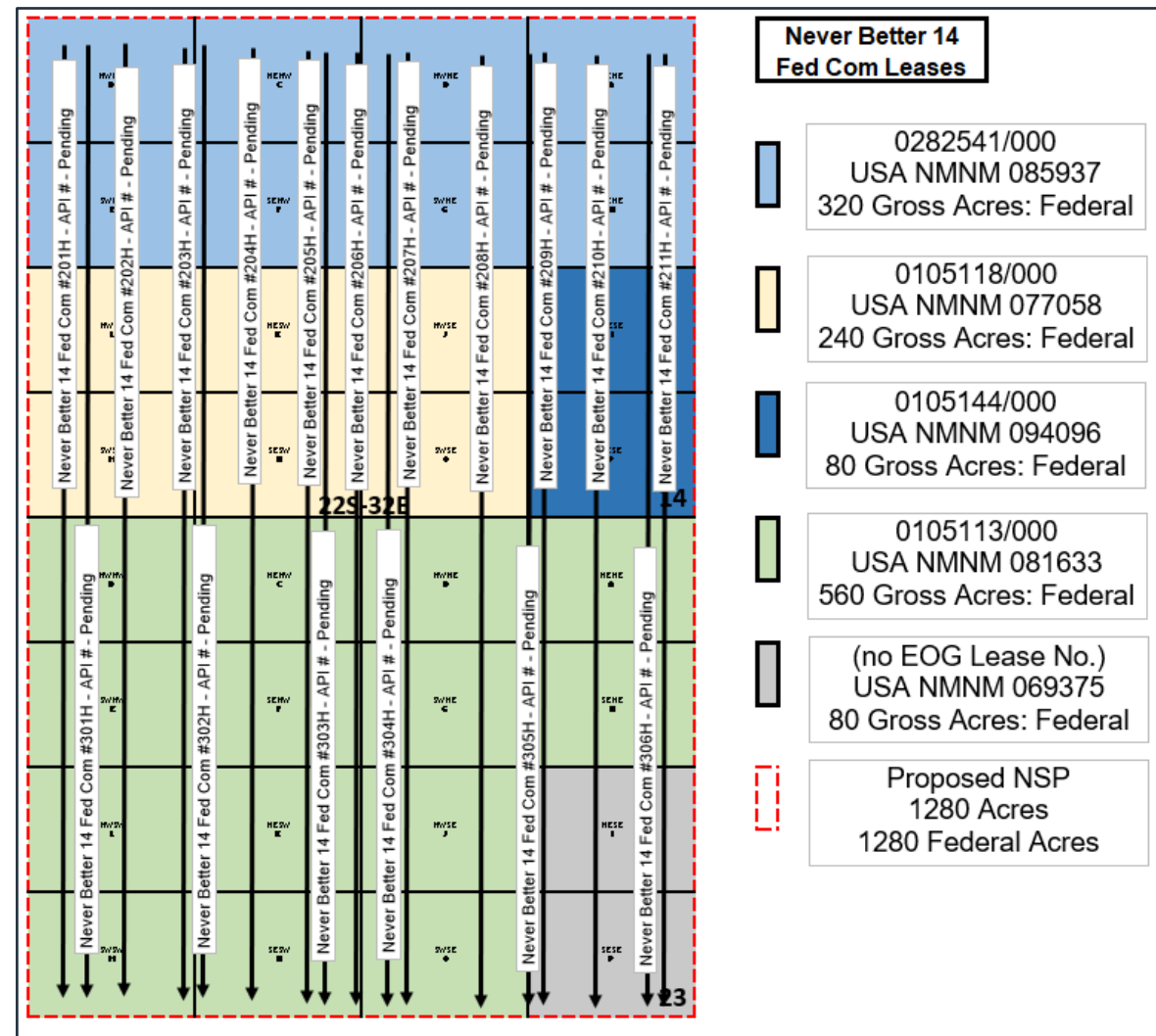

## Proposed Non-Standard Horizontal Spacing Unit Never Better 14 Fed Com: Sections 14 and 23, T22S-R32E Bone Spring Well List (2)

Well Name	API #	Formation	Target	Spud Date
Never Better 14 Fed Com #401H	Pending	Bone Spring	Middle Bone Spring	June 2025
Never Better 14 Fed Com #402H	Pending	Bone Spring	Middle Bone Spring	June 2025
Never Better 14 Fed Com #403H	Pending	Bone Spring	Middle Bone Spring	June 2025
Never Better 14 Fed Com #404H	Pending	Bone Spring	Middle Bone Spring	January 2026
Never Better 14 Fed Com #405H	Pending	Bone Spring	Middle Bone Spring	January 2026
Never Better 14 Fed Com #501H	Pending	Bone Spring	Lower Bone Spring	June 2025
Never Better 14 Fed Com #502H	Pending	Bone Spring	Lower Bone Spring	June 2025
Never Better 14 Fed Com #503H	Pending	Bone Spring	Lower Bone Spring	June 2025
Never Better 14 Fed Com #504H	Pending	Bone Spring	Lower Bone Spring	June 2025
Never Better 14 Fed Com #505H	Pending	Bone Spring	Lower Bone Spring	June 2025
Never Better 14 Fed Com #506H	Pending	Bone Spring	Lower Bone Spring	January 2026
Never Better 14 Fed Com #507H	Pending	Bone Spring	Lower Bone Spring	January 2026
Never Better 14 Fed Com #508H	Pending	Bone Spring	Lower Bone Spring	January 2026
Never Better 14 Fed Com #509H	Pending	Bone Spring	Lower Bone Spring	January 2026

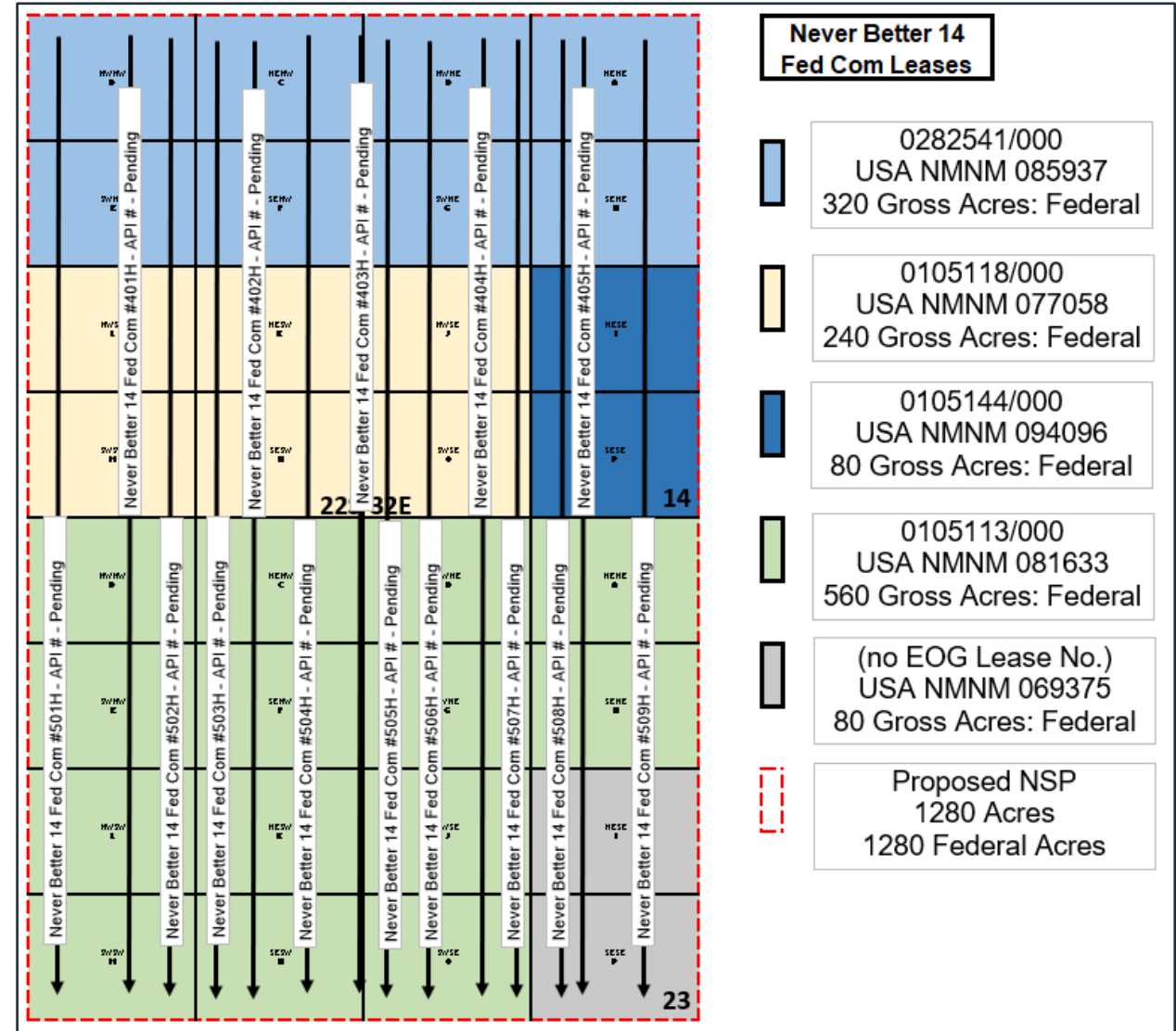



## Proposed Non-Standard Horizontal Spacing Unit Never Better 14 Fed Com: Sections 14 and 23, T22S-R32E Bone Spring Well List (3)

Well Name	API #	Formation	Target	Spud Date
Never Better 14 Fed Com #581H	Pending	Bone Spring	Lower Bone Spring	June 2025
Never Better 14 Fed Com #582H	Pending	Bone Spring	Lower Bone Spring	June 2025
Never Better 14 Fed Com #583H	Pending	Bone Spring	Lower Bone Spring	June 2025
Never Better 14 Fed Com #584H	Pending	Bone Spring	Lower Bone Spring	January 2026
Never Better 14 Fed Com #585H	Pending	Bone Spring	Lower Bone Spring	January 2026
Never Better 14 Fed Com #601H	Pending	Bone Spring	Lower Bone Spring	January 2025
Never Better 14 Fed Com #602H	Pending	Bone Spring	Lower Bone Spring	January 2025
Never Better 14 Fed Com #603H	Pending	Bone Spring	Lower Bone Spring	October 2025
Never Better 14 Fed Com #604H	Pending	Bone Spring	Lower Bone Spring	October 2025

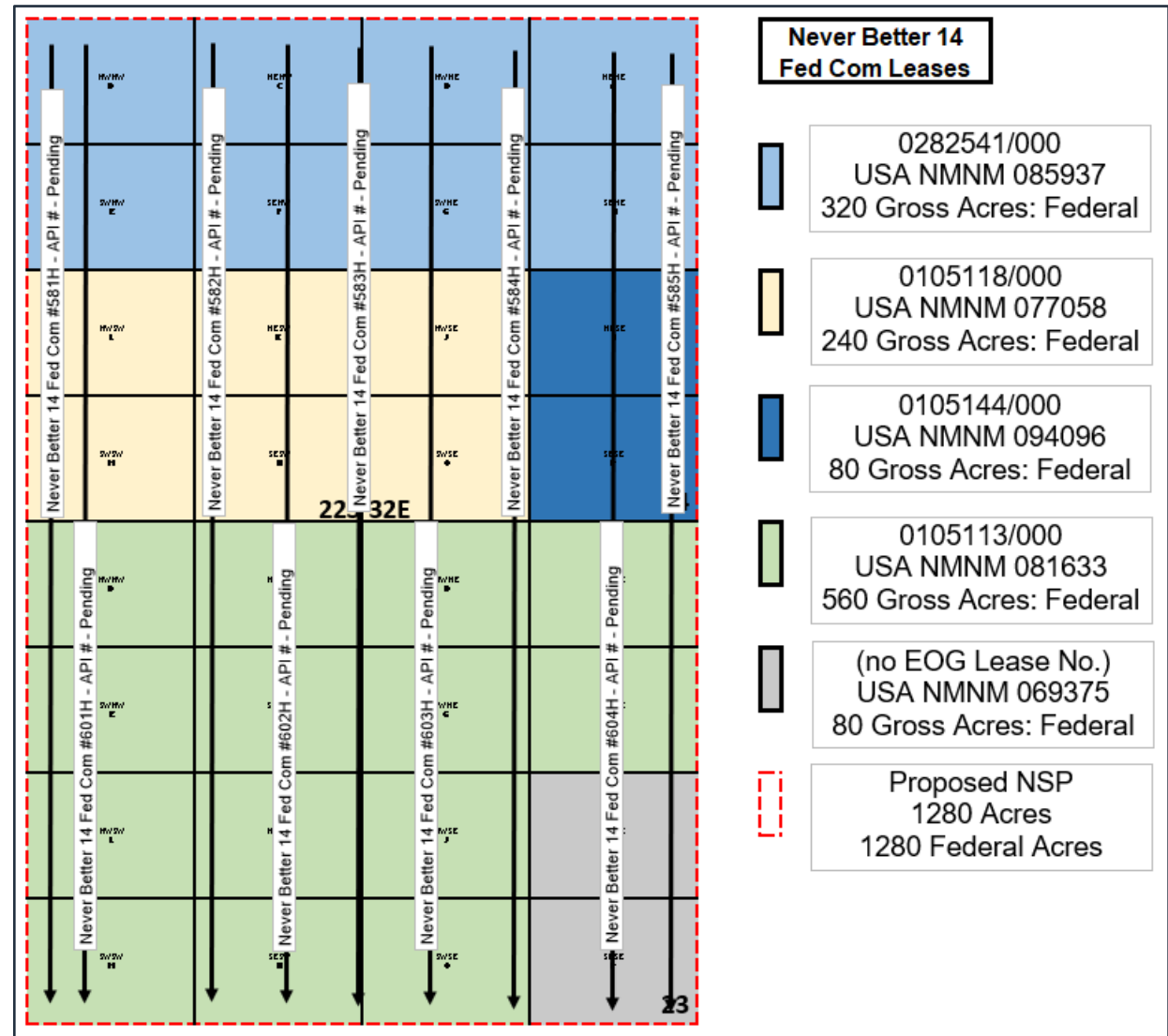



**Proposed Non-Standard Horizontal Spacing Unit  
Never Better 14 Fed Com: Sections 14 and 23, T22S-R32E  
Notice Tracts: Bone Spring**

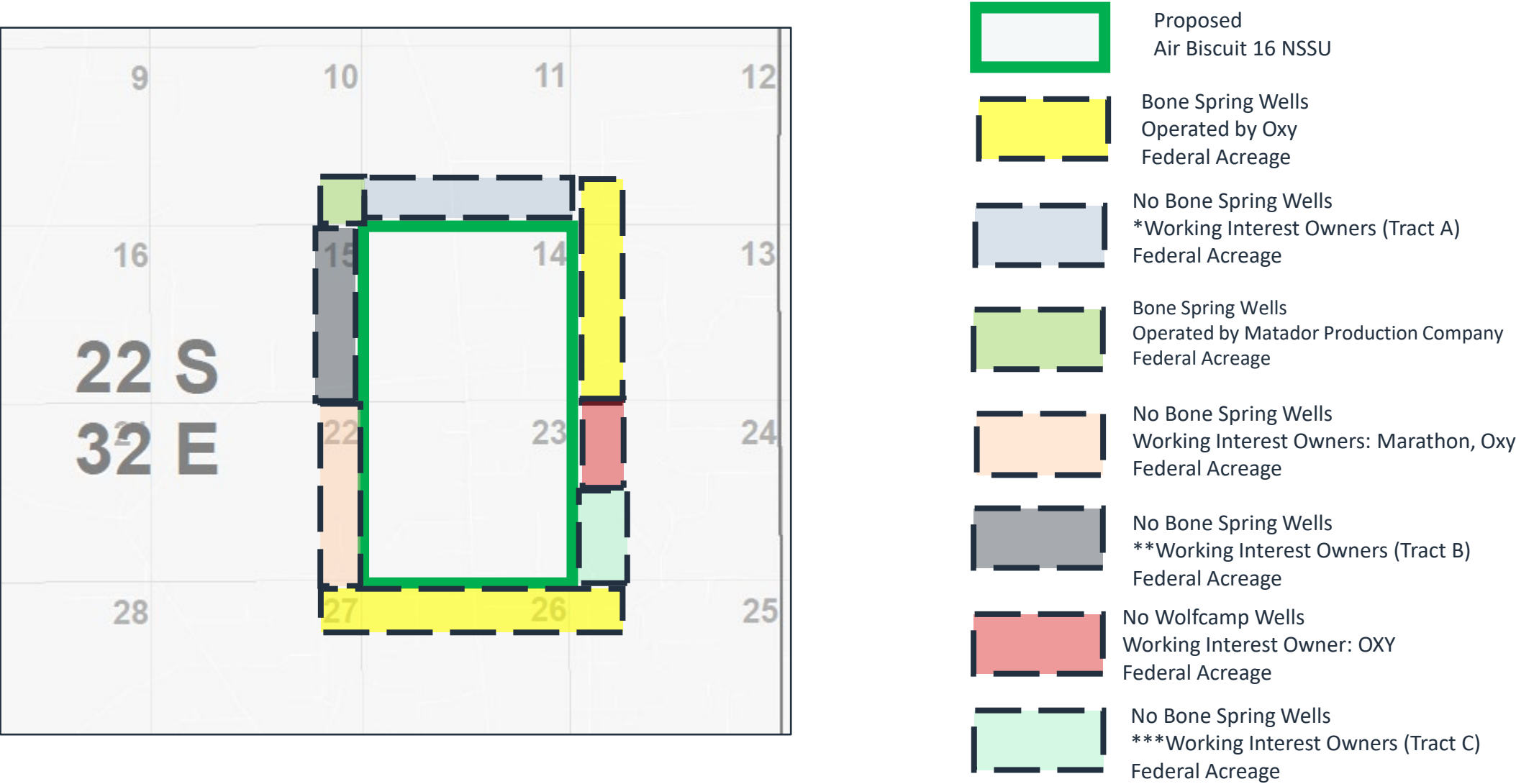

Working Interest Owners listed on next slide.

**Proposed Non-Standard Horizontal Spacing Unit  
Never Better 14 Fed Com: Sections 14 and 23, T22S-R32E  
Notice Tracts: Bone Spring**



No Bone Spring Wells  
\*Working Interest Owners (Tract A)  
Federal Acreage

\*Working Interest Owners:  
WPX Energy Permian, LLC, OXY USA, Inc. Chevron  
Midcontinent, LP, Strategic Energy Income Fund IV  
LP, Oxy Y-1 Company, Occidental Permian, LP, and  
Highland (Texas) Energy Co.



No Bone Spring Wells  
\*\*Working Interest Owners (Tract B)  
Federal Acreage

\*\*Working Interest Owners: Marathon Oil  
Permian, LLC, Strata Production Company, WPX  
Energy Permian, LLC



No Bone Spring Wells  
\*\*\*Working Interest Owners (Tract C)  
Federal Acreage

\*\*\*Working Interest Owners: Oxy Y-1 Company,  
Trainer Partners, Ltd., Milestone Resources LLC,  
MVDR Resources LLC, PBEX LLC, The Gray  
Exploration Co., Bradley Bates, Cibolo Resources  
LLC, Lewis Campbell, Warwick Artemis LLC, Kent  
Berger, Lynn Charuk, Carmine Scarcelli, Eris  
Berger, Carrie Haydel, Mackenroth Interests LLC

EXHIBIT

D

		21	22	23	24	19	20	21	22	23	24	19	20	21	22	23	24	19
30	29	28	27	26	25	30	29	28	27	26	25	30	29	28	27	26	25	30
31	32	33	34	35	36	31	32	33	34	35	36	31	32	33	34	35	36	31
6	5	4	3	2	1	6	5	4	3	2	1	6	5	4	3	2	1	6
7	8	9	10	11	12	7	8	9	10	11	12	7	8	9	10	11	12	7
18	17	16	15	14	13	18	17	16	15	14	13	18	17	16	15	14	13	18
19	20	21	22	23	24	19	20	21	22	23	24	19	20	21	22	23	24	19
30	29	28	27	26	25	30	29	28	27	26	25	30	29	28	27	26	25	30
31	32	33	34	35	36	31	32	33	34	35	36	31	32	33	34	35	36	31
6	5	4	3	2	1	6	5	4	3	2	1	6	5	4	3	2	1	6
7	8	9	10	11	12	7	8	9	10	11	12	7	8	9	10	11	12	7
18	17	16	15	14	13	18	17	16	15	14	13	18	17	16	15	14	13	18
19	20	21	22	23	24	19	20	21	22	23	24	19	20	21	22	23	24	19
30	29	28	27	26	25	30	29	28	27	26	25	30	29	28	27	26	25	30
31	32	33	34	35	36	31	32	33	34	35	36	31	32	33	34	35	36	31
6	5	4	3	2	1	6	5	4	3	2	1	6	5	4	3	2	1	6
7	8	9	10	11	12	7	8	9	10	11	12	7	8	9	10	11	12	7
18	17	16	15	14	13	18	17	16	15	14	13	18	17	16	15	14	13	18
19	20	21	22	23	24	19	20	21	22	23	24	19	20	21	22	23	24	19
30	29	28	27	26	25	30	29	28	27	26	25	30	29	28	27	26	25	30
31	32	33	34	35	36	31	32	33	34	35	36	31	32	33	34	35	36	31

22S 31E

22S 32E

22S 33E

23S 31E

23S 32E

23S 33E

**Bone Spring Structure Map**  
Contour Interval: 100'  
ss TVD  
All Bone Spring Wells

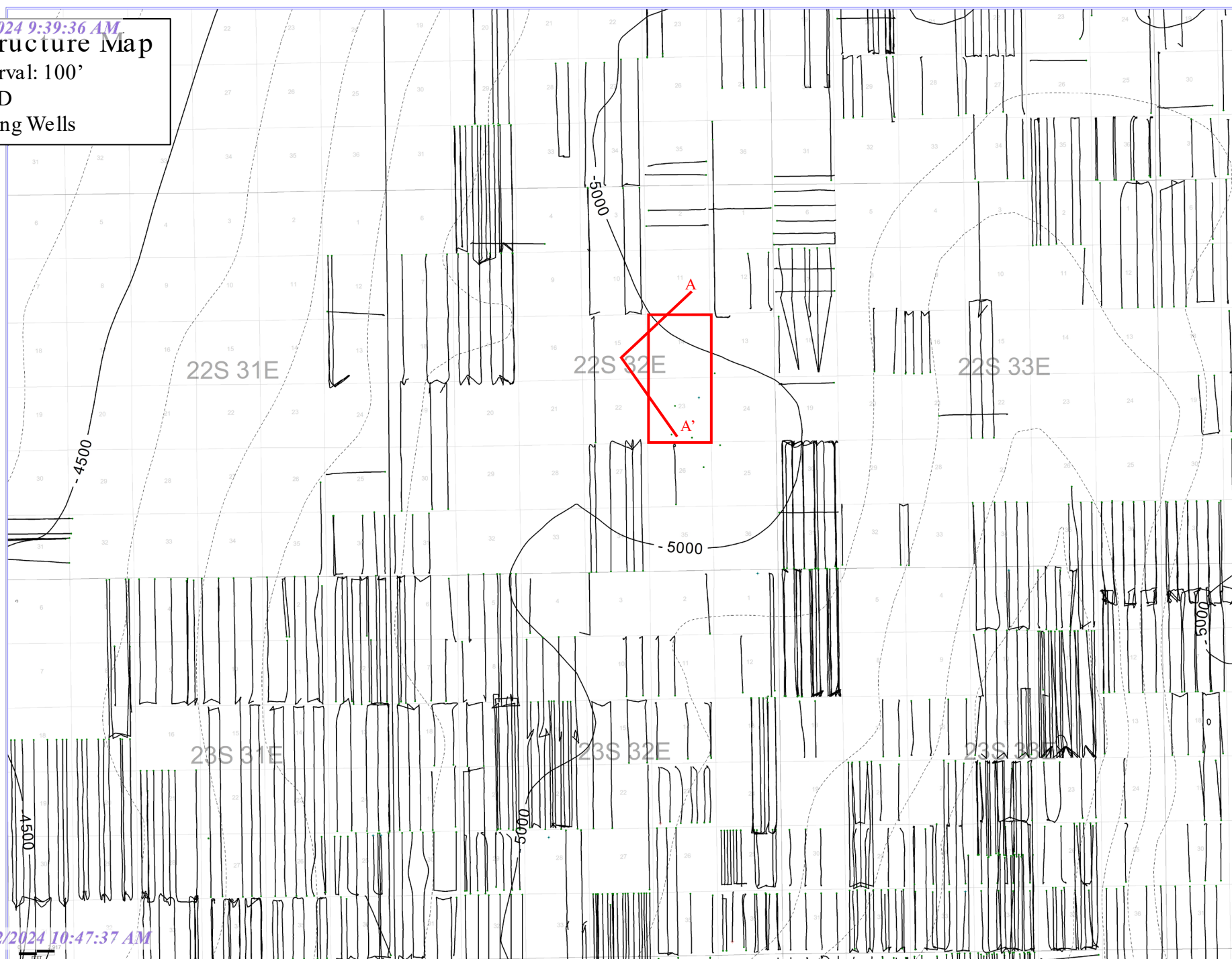

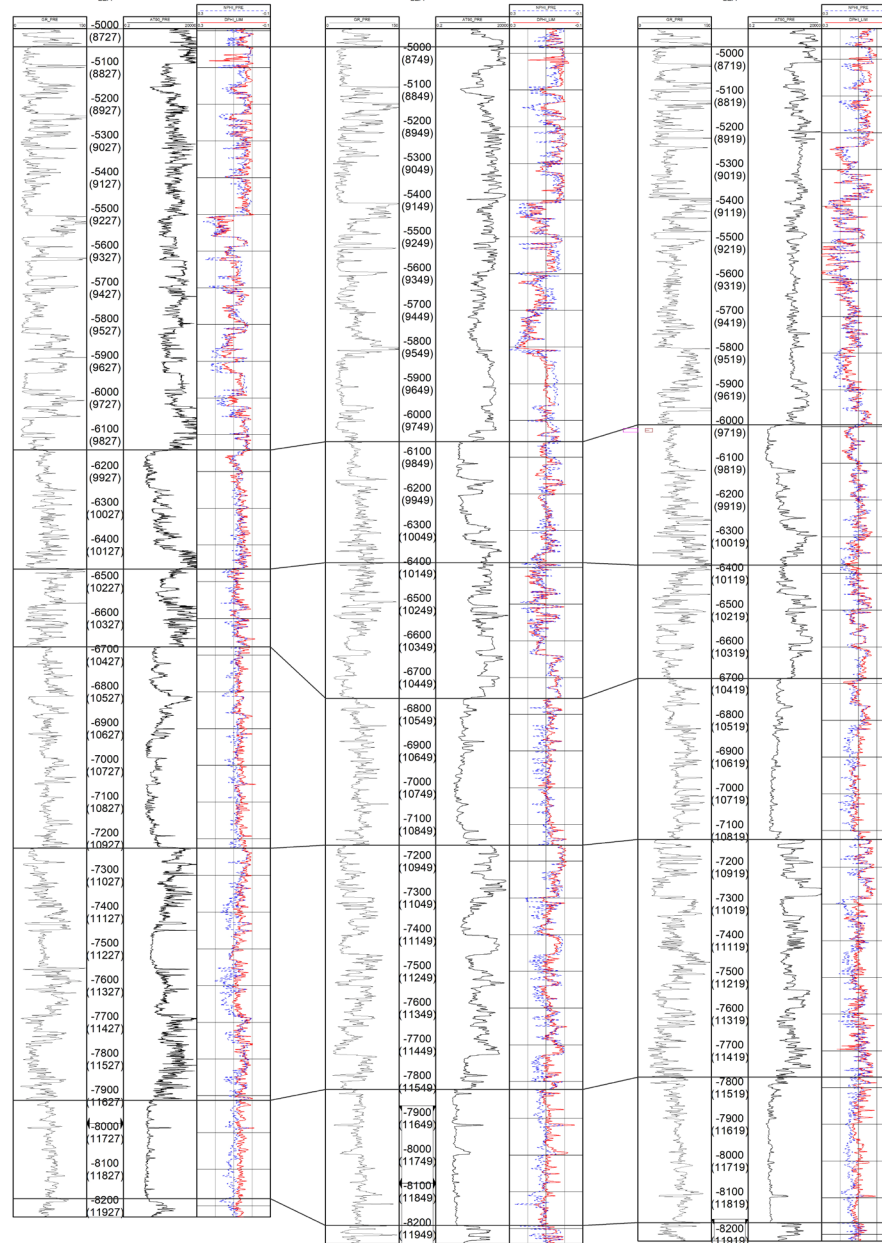

Bradley S. Bates		101 Blackberry Court	Midland	TX	79705
Bureau of Land Management	Attn: Mr. Jonathon Shepard	620 E. Green Street	Carlsbad	NM	88220
Carmine Scarcelli		2111 Wellington Court	Midland	TX	79705
Carrie A. Haydel		149 14th St.	New Orleans	LA	70124
Chevron Midcontinent, LP		P.O. Box 36366	Houston	TX	77236
Cibolo Resources LLC		3600 Bee Cave Road, Ste. 102	West Lake Hills	TX	78746
COG Operating, LLC		550 W Texas Ave., Ste. 1300	Midland	TX	79701
Eris S. Berger		149 14th St.	New Orleans	LA	70124
Highland (Texas) Energy Co.		7557 Rambler Rd., Ste. 918	Dallas	TX	75218
Kent Berger		3000 N. Garfield St., Suite 175	Midland	TX	79705
Lewis O. Campbell		811 Lamp Post Circle S.E.	Albuquerque	NM	87123
Lynn S. Charuk		P.O. Box 52370	Midland	TX	79710
Mackenroth Interests, LLC		3601 North I-10 Service Road West	Metairie	LA	70002
Marathon Oil Permian LLC		990 Town and Country Blvd.	Houston	TX	77024
Matador Production Company		5400 LBJ Freeway, Suite 1500	Dallas	TX	75240
Milestone Resources LLC		P.O. Box 52650	Tulsa	OK	74152
MVDR Resources LLC		3811 Turtle Creek Blvd., Ste. 1100	Dallas	TX	75219
New Mexico Oil Conservation Division	Attn: Mr. Dean McClure	1220 South St. Francis Drive	Santa Fe	NM	87505
New Mexico State Land Office	Attn: Scott Dawson	310 Old Santa Fe Trail	Santa Fe	NM	87501
Occidental Permian LP		5 Greenway Plaza, Ste. 110	Houston	TX	77046
OXY USA Inc.		P.O. Box 27570	Houston	TX	77227
OXY USA WTP, LP		5 Greenway Plaza, Ste. 110	Houston	TX	77046
OXY Y-1 Company		5 Greenway Plaza, Ste. 110	Houston	TX	77046
PBEX LLC		223 W. Wall St., Ste. 900	Midland	TX	79705
Strata Production Company		P.O. Box 1030	Roswell	NM	88202-1030
Strategic Energy Income Fund IV LP		2350 N. Forest Rd.	Getzville	NY	14068
The Gray Exploration Co.		3601 North I-10 Service Road West	Metairie	LA	70002
Trainer Partners, Ltd.		P.O. Box 3788	Midland	TX	79702
Warwick-Artemis LLC	6608 N. Western Ave	Box 417	Oklahoma City	OK	73116
WPX Energy Permian, LLC		333 W. Sheridan Ave.	Oklahoma City	OK	73102

EXHIBIT  
E





**Paula M. Vance**  
**Associate**  
**Phone (505) 954-7286**  
PMVance@hollandhart.com

October 23, 2024

**VIA CERTIFIED MAIL**  
**RETURN RECEIPT REQUESTED**

**TO: ALL AFFECTED PERSONS**

**Re: Application of EOG Resources, Inc. for administrative approval of a 1,280-acre non-standard horizontal spacing unit in the BILBREY BASIN; Bone Spring, South Pool [97366] comprised of All of Sections 14 and 23, Township 22 South, Range 32 East, NMPM, Lea County, New Mexico.**

Ladies and Gentlemen:

Enclosed is a copy of the above-referenced application which was filed with the New Mexico Oil Conservation Division on this date. Any objection to this application must be filed in writing within twenty days from the date this application is received by the New Mexico Oil Conservation Division, 1220 South St. Francis Drive, Santa Fe, New Mexico, 87505. If no objection is received within this twenty-day period, this application may be approved administratively by the Division.

If you have any questions about this application, please contact the following:

Matthew Gray  
EOG Resources, Inc.  
(432) 683-3633  
matthew\_gray@eogresources.com

Sincerely,

A handwritten signature in blue ink, appearing to read "Paula M. Vance".

Paula M. Vance  
ATTORNEY FOR  
EOG RESOURCES, INC.

EOG - Never Better Non-Standard Spacing Units  
Postal Delivery Report

9402811898765486847469	Bradley S. Bates	101 Blackberry Ct	Midland	TX	79705-3000	Your item was delivered to an individual at the address at 11:25 am on October 26, 2024 in MIDLAND, TX 79705.
9402811898765486847421	Bureau of Land Management Attn Mr. Jonathon Shepard	620 E Greene St	Carlsbad	NM	88220-6292	We were unable to deliver your package at 9:13 am on October 26, 2024 in CARLSBAD, NM 88220 because the business was closed. We will redeliver on the next business day. No action needed.
9402811898765486847407	Carmine Scarcelli	2111 Wellington Ct	Midland	TX	79705-1700	Your item was delivered to the front desk, reception area, or mail room at 3:56 pm on October 26, 2024 in MIDLAND, TX 79705.
9402811898765486847490	Carrie A. Haydel	149 14th St	New Orleans	LA	70124-1209	Your item is out for delivery on October 26, 2024 at 6:10 am in NEW ORLEANS, LA 70124.
9402811898765486847483	Chevron Midcontinent, LP	PO Box 36366	Houston	TX	77236-6366	Your item arrived at the HOUSTON, TX 77074 post office at 9:40 am on October 26, 2024 and is ready for pickup.
9402811898765486847438	Cibolo Resources LLC	3600 Bee Caves Rd Ste 102	West Lake Hills	TX	78746-5374	We were unable to deliver your package at 12:16 pm on October 26, 2024 in AUSTIN, TX 78746 because the business was closed. We will redeliver on the next business day. No action needed.
9402811898765486847476	COG Operating, LLC	550 W Texas Ave Ste 1300	Midland	TX	79701-4257	Your item was returned to the sender on October 26, 2024 at 6:00 pm in MIDLAND, TX 79701 because of an incomplete address.
9402811898765486847513	Eris S. Berger	149 14th St	New Orleans	LA	70124-1209	Your item is out for delivery on October 26, 2024 at 6:10 am in NEW ORLEANS, LA 70124.

EOG - Never Better Non-Standard Spacing Units  
Postal Delivery Report

9402811898765486847551	Highland Texas Energy Co.	7557 Rambler Rd Ste 918	Dallas	TX	75231-2306	We were unable to deliver your package at 12:31 pm on October 26, 2024 in DALLAS, TX 75231 because the business was closed. We will redeliver on the next business day. No action needed.
9402811898765486847568	Kent Berger	3000 N Garfield St Ste 175	Midland	TX	79705-6430	Your package is moving within the USPS network and is on track to be delivered by the expected delivery date. It is currently in transit to the next facility.
9402811898765486847520	Lewis O. Campbell	811 Lamp Post Cir SE	Albuquerque	NM	87123-4116	Your item was returned to the sender on October 26, 2024 at 7:08 am in ALBUQUERQUE, NM 87123 because the address was vacant or the business was no longer operating at the location and no further information was available.
9402811898765486847506	Lynn S. Charuk	PO Box 52370	Midland	TX	79710-2370	Your package is moving within the USPS network and is on track to be delivered by the expected delivery date. It is currently in transit to the next facility.
9402811898765486847599	Mackenroth Interests, LLC	3601 N I 10 Service Rd W	Metairie	LA	70002-7051	Your package is moving within the USPS network and is on track to be delivered to its final destination. It is currently in transit to the next facility.
9402811898765486847544	Marathon Oil Permian LLC	990 Town And Country Blvd	Houston	TX	77024-2217	Your package is moving within the USPS network and is on track to be delivered to its final destination. It is currently in transit to the next facility.

EOG - Never Better Non-Standard Spacing Units  
Postal Delivery Report

9402811898765486847582	Matador Production Company	5400 Lbj Fwy Ste 1500	Dallas	TX	75240-1017	Your package is moving within the USPS network and is on track to be delivered to its final destination. It is currently in transit to the next facility.
9402811898765486847537	Milestone Resources LLC	PO Box 52650	Tulsa	OK	74152-0650	Your item arrived at our TULSA OK DISTRIBUTION CENTER destination facility on October 26, 2024 at 1:32 pm. The item is currently in transit to the destination.
9402811898765486847575	MVDR Resources LLC	3811 Turtle Creek Blvd Ste 1100	Dallas	TX	75219-4487	Your item was delivered to the front desk, reception area, or mail room at 11:59 am on October 26, 2024 in DALLAS, TX 75219.
9402811898765486846257	New Mexico Oil Conservation Division Attn Mr. Dean McClure	1220 S St Francis Dr	Santa Fe	NM	87505-4225	We were unable to deliver your package at 8:10 am on October 26, 2024 in SANTA FE, NM 87505 because the business was closed. We will redeliver on the next business day. No action needed.
9402811898765486846264	New Mexico State Land Office Attn Scott Dawson	310 Old Santa Fe Trl	Santa Fe	NM	87501-2708	Your item departed our USPS facility in ALBUQUERQUE, NM 87101 on October 25, 2024 at 7:35 am. The item is currently in transit to the destination.
9402811898765486846226	Occidental Permian LP	5 Greenway Plz Ste 110	Houston	TX	77046-0521	Your package is moving within the USPS network and is on track to be delivered to its final destination. It is currently in transit to the next facility.
9402811898765486846202	OXY USA Inc.	PO Box 27570	Houston	TX	77227-7570	Your package is moving within the USPS network and is on track to be delivered to its final destination. It is currently in transit to the next facility.

EOG - Never Better Non-Standard Spacing Units  
Postal Delivery Report

9402811898765486846295	OXY USA WTP, LP	5 Greenway Plz Ste 110	Houston	TX	77046-0521	Your package is moving within the USPS network and is on track to be delivered to its final destination. It is currently in transit to the next facility.
9402811898765486846288	OXY Y-1 Company	5 Greenway Plz Ste 110	Houston	TX	77046-0521	Your package is moving within the USPS network and is on track to be delivered to its final destination. It is currently in transit to the next facility.
9402811898765486846271	PBEX LLC	223 W Wall St Ste 900	Midland	TX	79701-4567	Your package is moving within the USPS network and is on track to be delivered by the expected delivery date. It is currently in transit to the next facility.
9402811898765486846813	Strata Production Company	PO Box 1030	Roswell	NM	88202-1030	Your item arrived at the ROSWELL, NM 88201 post office at 8:59 am on October 26, 2024 and is ready for pickup.
9402811898765486846851	Strategic Energy Income Fund IV LP	2350 N Forest Rd	Getzville	NY	14068-1296	Your item arrived at our BUFFALO NY DISTRIBUTION CENTER destination facility on October 26, 2024 at 3:31 pm. The item is currently in transit to the destination.
9402811898765486846868	The Gray Exploration Co.	3601 N I 10 Service Rd W	Metairie	LA	70002-7051	Your package is moving within the USPS network and is on track to be delivered to its final destination. It is currently in transit to the next facility.
9402811898765486846820	Trainer Partners, Ltd.	PO Box 3788	Midland	TX	79702-3788	Your package is moving within the USPS network and is on track to be delivered by the expected delivery date. It is currently in transit to the next facility.

EOG - Never Better Non-Standard Spacing Units  
Postal Delivery Report

9402811898765486846806	Warwick-Artemis LLC Box 417	6608 N Western Ave	Oklahoma City	OK	73116-7326	Your item has been delivered to an agent. The item was picked up at USPS at 9:59 am on October 26, 2024 in OKLAHOMA CITY, OK 73116.
9402811898765486846899	WPX Energy Permian, LLC	333 W Sheridan Ave	Oklahoma City	OK	73102-5010	Your item has been delivered and is available at a PO Box at 11:52 am on October 26, 2024 in OKLAHOMA CITY, OK 73102.



Sante Fe Main Office  
Phone: (505) 476-3441

General Information  
Phone: (505) 629-6116

Online Phone Directory  
<https://www.emnrd.nm.gov/oed/contact-us>

State of New Mexico  
Energy, Minerals and Natural Resources  
Oil Conservation Division  
1220 S. St Francis Dr.  
Santa Fe, NM 87505

CONDITIONS

Action 396251

CONDITIONS

Operator: EOG RESOURCES INC 5509 Champions Drive Midland, TX 79706	OGRID: 7377
	Action Number: 396251
	Action Type: [UF-NSP] Non-Standard Proration (NSP)

CONDITIONS

Created By	Condition	Condition Date
llowe	None	10/30/2024