

Revised March 23, 2017

ID NO. 399747

NSL - 8820

RECEIVED: 11/05/24	REVIEWER:	TYPE:	APP NO: pLEL2431131458
--------------------	-----------	-------	------------------------

ABOVE THIS TABLE FOR OCD DIVISION USE ONLY

NEW MEXICO OIL CONSERVATION DIVISION  
 - Geological & Engineering Bureau -  
 1220 South St. Francis Drive, Santa Fe, NM 87505



## ADMINISTRATIVE APPLICATION CHECKLIST

THIS CHECKLIST IS MANDATORY FOR ALL ADMINISTRATIVE APPLICATIONS FOR EXCEPTIONS TO DIVISION RULES AND REGULATIONS WHICH REQUIRE PROCESSING AT THE DIVISION LEVEL IN SANTA FE

Applicant: SPUR ENERGY PARTNERS LLC OGRID Number: 328947  
 Well Name: GROVE 16 STATE COM 10H API: 30-015-PENDING  
 Pool: FREN; GLORIETA-YESO Pool Code: 26770

SUBMIT ACCURATE AND COMPLETE INFORMATION REQUIRED TO PROCESS THE TYPE OF APPLICATION INDICATED BELOW

## 1) TYPE OF APPLICATION: Check those which apply for [A]

A. Location - Spacing Unit - Simultaneous Dedication

☒ NSL ☐ NSP (PROJECT AREA) ☐ NSP (PRORATION UNIT) ☐ SD

B. Check one only for [ I ] or [ II ]

[ I ] Commingling - Storage - Measurement

☐ DHC ☐ CTB ☐ PLC ☐ PC ☐ OLS ☐ OLM

[ II ] Injection - Disposal - Pressure Increase - Enhanced Oil Recovery

☐ WFX ☐ PMX ☐ SWD ☐ IPI ☐ EOR ☐ PPR

## 2) NOTIFICATION REQUIRED TO: Check those which apply.

- A. ☒ Offset operators or lease holders  
 B. ☒ Royalty, overriding royalty owners, revenue owners  
 C. ☐ Application requires published notice  
 D. ☒ Notification and/or concurrent approval by SLO  
 E. ☐ Notification and/or concurrent approval by BLM  
 F. ☐ Surface owner  
 G. ☒ For all of the above, proof of notification or publication is attached, and/or,  
 H. ☐ No notice required

## FOR OCD ONLY

- ☐ Notice Complete  
☐ Application Content Complete

3) CERTIFICATION: I hereby certify that the information submitted with this application for administrative approval is **accurate** and **complete** to the best of my knowledge. I also understand that **no action** will be taken on this application until the required information and notifications are submitted to the Division.

Note: Statement must be completed by an individual with managerial and/or supervisory capacity.

11/05/2024

Date

SARAH CHAPMAN

Print or Type Name

832-930-8613

Phone Number

Sarah Chapman  
 Signature

SCHAPMAN@SPURENERGY.COM

e-mail Address



November 5, 2024

New Mexico Oil Conservation Division  
1220 South St. Francis Dr.  
Santa Fe, NM 87505

Attention: Leonard Lowe

RE: ***Application for Administrative Approval of Non- Standard Location  
Grove 16 State Com 10H – Fren; Glorieta-Yeso (26770)  
Surface Hole – 765’ FSL 2536’ FWL Unit N Sec 16 T17S R31E  
First Take Point – 1200’ FSL 2545’ FWL Unit N Sec 16 T17S R31E  
Last Take Point – 1200’ FSL 100’ FWL Unit M Sec 16 T17S R31E  
Bottom Hole – 1200’ FSL 50’ FWL Unit M Sec 16 T17S R31E  
Proration Unit – S/2 SW/4 Sec 16 T17S R31E  
Affected Tracts – N/2 SW/4 Sec 16 T17S R31E  
Eddy County, New Mexico***

Dear Mr. Lowe:

Spur Energy Partners LLC respectfully requests administrative approval of a non-standard location for Grove 16 State Com 10H well, API Number 30-015-Penidng, Property Code Pending. The 10H well is proposed to be completed in the Fren; Glorieta-Yeso pool, Pool Code 26770.

The Grove 16 State Com 10H well will be dedicated to an 80-acre horizontal spacing unit comprising of the S/2 SW/4 of Section 16, Township 17 South, Range 31 East.

This well will encroach towards the northern boundary of the horizontal spacing unit, N/2 SW/4 of Section 16, Township 17 South, Range 31 East (map attached).

Approval of the unorthodox, completed interval will allow for efficient spacing of horizontal wells and thereby prevent waste.

To support this request, the following information has been submitted for your review:

1. Application Checklist
2. C-102 Plat for proposed well and an additional plat with offsetting affected units
3. List of affected parties in each of the units in the same pool located closer to the unorthodox well location that the minimum distance prescribed by rule or order, copies of the sign certified return copies will be furnished upon request
4. Service List

If you need any additional information, please call me at 832-930-8613.

Sincerely,

*Sarah Chapman*

Regulatory Director

C-102 Submit Electronically Via OCD Permitting	State of New Mexico Energy, Minerals & Natural Resources Department OIL CONSERVATION DIVISION		Revised July 9, 2024	
	Submittal Type:	<input checked="" type="checkbox"/> Initial Submittal		
		<input type="checkbox"/> Amended Report		
		<input type="checkbox"/> As Drilled		

## WELL LOCATION INFORMATION

API Number <b>30-015-</b>	Pool Code <b>26770</b>	Pool Name <b>FREN; GLORIETA-YESO</b>	
Property Code	Property Name <b>GROVE 16 STATE COM</b>		Well Number <b>10H</b>
OGRID No. <b>328947</b>	Operator Name <b>SPUR ENERGY PARTNERS LLC.</b>		Ground Level Elevation <b>3789'</b>
Surface Owner: <input checked="" type="checkbox"/> State <input type="checkbox"/> Fee <input type="checkbox"/> Tribal <input type="checkbox"/> Federal		Mineral Owner: <input checked="" type="checkbox"/> State <input type="checkbox"/> Fee <input type="checkbox"/> Tribal <input type="checkbox"/> Federal	

## Surface Location

UL <b>N</b>	Section <b>16</b>	Township <b>17S</b>	Range <b>31E</b>	Lot	Ft. from N/S <b>765 FSL</b>	Ft. from E/W <b>2536 FWL</b>	Latitude <b>32.8294129°N</b>	Longitude <b>103.8750072°W</b>	County <b>EDDY</b>
----------------	----------------------	------------------------	---------------------	-----	--------------------------------	---------------------------------	---------------------------------	-----------------------------------	-----------------------

## Bottom Hole Location

UL <b>M</b>	Section <b>16</b>	Township <b>17S</b>	Range <b>31E</b>	Lot	Ft. from N/S <b>1200 FSL</b>	Ft. from E/W <b>50 FWL</b>	Latitude <b>32.8305925°N</b>	Longitude <b>103.8831001°W</b>	County <b>EDDY</b>
----------------	----------------------	------------------------	---------------------	-----	---------------------------------	-------------------------------	---------------------------------	-----------------------------------	-----------------------

Dedicated Acres <b>80</b>	Infill or Defining Well <b>N/A</b>	Defining Well API <b>NA</b>	Overlapping Spacing Unit (Y/N) <b>N</b>	Consolidation Code <b>C - PENDING</b>
Order Numbers.			Well setbacks are under Common Ownership: <input checked="" type="checkbox"/> Yes <input type="checkbox"/> No	

## Kick Off Point (KOP)

UL	Section	Township	Range	Lot	Ft. from N/S	Ft. from E/W	Latitude	Longitude	County
----	---------	----------	-------	-----	--------------	--------------	----------	-----------	--------

## First Take Point (FTP)

UL <b>N</b>	Section <b>16</b>	Township <b>17S</b>	Range <b>31E</b>	Lot	Ft. from N/S <b>1200 FSL</b>	Ft. from E/W <b>2545 FWL</b>	Latitude <b>32.8306071°N</b>	Longitude <b>103.8749803°W</b>	County <b>EDDY</b>
----------------	----------------------	------------------------	---------------------	-----	---------------------------------	---------------------------------	---------------------------------	-----------------------------------	-----------------------

## Last Take Point (LTP)

UL <b>M</b>	Section <b>16</b>	Township <b>17S</b>	Range <b>31E</b>	Lot	Ft. from N/S <b>1200 FSL</b>	Ft. from E/W <b>100 FWL</b>	Latitude <b>32.8305928°N</b>	Longitude <b>103.8829373°W</b>	County <b>EDDY</b>
----------------	----------------------	------------------------	---------------------	-----	---------------------------------	--------------------------------	---------------------------------	-----------------------------------	-----------------------

Unitized Area or Area of Uniform Interest <b>Y</b>	Spacing Unit Type <input checked="" type="checkbox"/> Horizontal <input type="checkbox"/> Vertical	Ground Floor Elevation: <b>3789' GF</b>
---	--	--

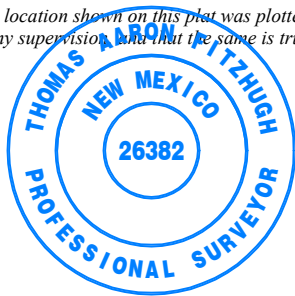
<b>OPERATOR CERTIFICATIONS</b>  <i>I hereby certify that the information contained herein is true and complete to the best of my knowledge and belief, and, if the well is a vertical or directional well, that this organization either owns a working interest or unleased mineral interest in the land including the proposed bottom hole location or has a right to drill this well at this location pursuant to a contract with an owner of a working interest or unleased mineral interest, or to a voluntary pooling agreement or a compulsory pooling order heretofore entered by the division.</i>  <i>If this well is a horizontal well, I further certify that this organization has received the consent of at least one lessee or owner of a working interest or unleased mineral interest in each tract (in the target pool or formation) in which any part of the well's completed interval will be located or obtained a compulsory pooling order from the division.</i>  <b>Sarah Chapman</b> 10/25/2024 Signature      Date		<b>SURVEYOR CERTIFICATIONS</b>  <i>I hereby certify that the well location shown on this plat was plotted from field notes of actual surveys made by me under my supervision and that the same is true and correct to the best of my belief.</i>    Signature and Seal of Professional Surveyor  <b>26382</b> Certificate Number      Date of Survey <b>07/08/2024</b>	
Printed Name <b>SARAH CHAPMAN</b>		Date of Survey <b>07/08/2024</b>	
Email Address <b>SCHAPMAN@SPURENERGY.COM</b>		Certificate Number <b>26382</b>	

Note: No allowable will be assigned to this completion until all interests have been consolidated or a non-standard unit has been approved by the division.

ACREAGE DEDICATION PLATS

This grid represents a standard section. You may superimpose a non-standard section, or larger area, over this grid. Operators must outline the dedicated acreage in a red box, clearly show the well surface location and bottom hole location, if it is a directionally drilled, with the dimensions from the section lines in the cardinal directions. If this is a horizontal wellbore show on this plat the location of the First Take Point and Last Take Point, and the point within the Completed interval (other than the First Take Point or Last Take Point) that is closest to any outer boundary of the tract.

Surveyors shall use the latest United States government survey or dependent resurvey. Well locations will be in reference to the New Mexico Principal Meridian. If the land is not surveyed, contact the OCD Engineering Bureau. Independent subdivision surveys will not be acceptable.

GROVE 16 STATE COM #10H

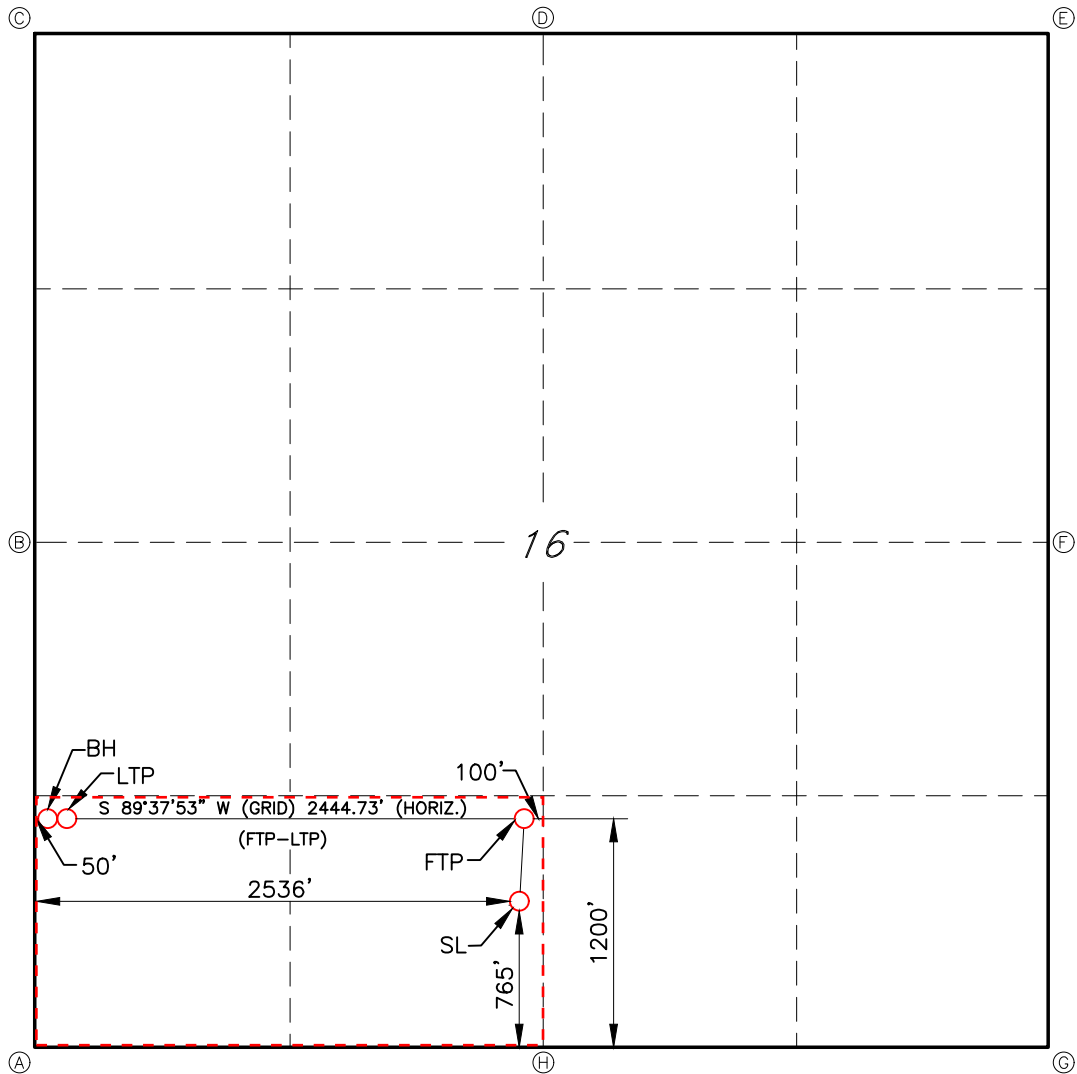

GEODETTIC DATA  
NAD 83 GRID – NM EAST

CORNER DATA  
NAD 83 GRID – NM EAST

<u>SURFACE LOCATION</u> N: 665778.6 – E: 682119.9 LAT: 32.8294129° N LONG: 103.8750072° W	<u>LAST TAKE POINT (LTP)</u> 1200' FSL & 100' FWL (SEC.16) N: 666197.4 – E: 679682.2 LAT: 32.8305928° N LONG: 103.8829373° W	A: FOUND BRASS CAP "1916" N: 664997.0 – E: 679588.8	E: FOUND BRASS CAP "1916" N: 670310.3 – E: 684840.6
<u>FIRST TAKE POINT (FTP)</u> 1200' FSL & 2545' FWL (SEC.16) N: 666213.1 – E: 682126.3 LAT: 32.8306071° N LONG: 103.8749803° W	<u>BOTTOM HOLE</u> N: 666197.0 – E: 679632.2 LAT: 32.8305925° N LONG: 103.8831001° W	B: FOUND BRASS CAP "1916" N: 667637.2 – E: 679574.4	F: FOUND BRASS CAP "1916" N: 667672.2 – E: 684855.9
		C: FOUND BRASS CAP "1916" N: 670276.7 – E: 679559.4	G: FOUND 1/2" REBAR N: 665033.2 – E: 684869.2
		D: FOUND BRASS CAP "1916" N: 670274.2 – E: 682217.6	H: FOUND BRASS CAP "1916" N: 665014.0 – E: 682228.9

Spur Energy Partners LLC  
Grove 16 State Com 10H  
Section 16, Township 17 South, Range 31 East  
Eddy County, New Mexico

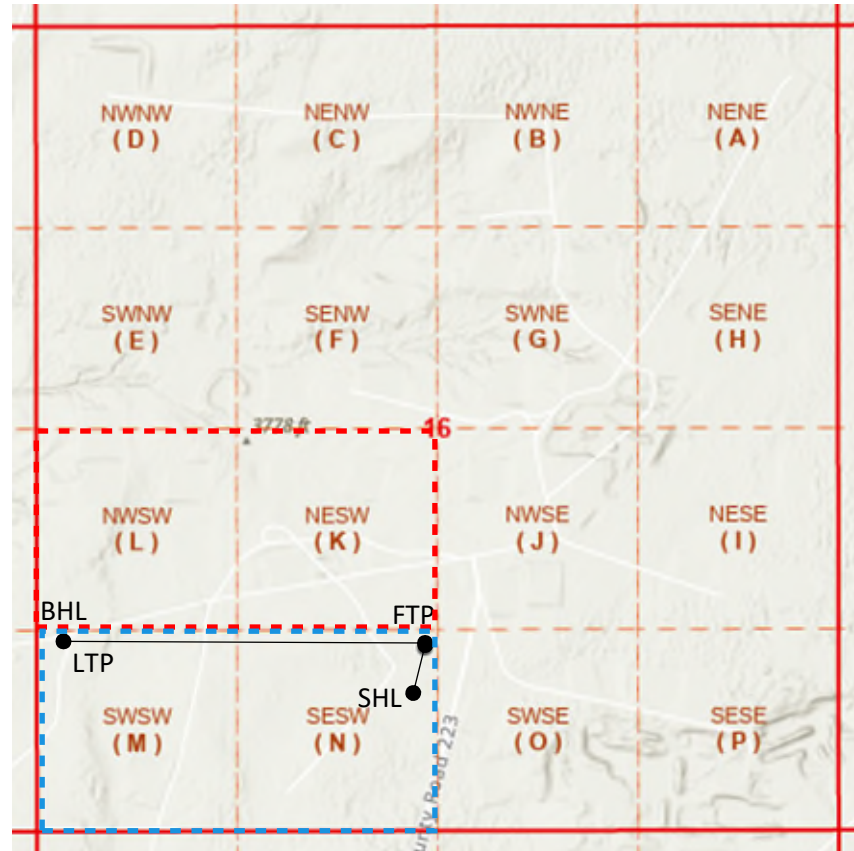

Red Outline – Affected Tracts

Blue Outline – Horizontal Spacing

Application of Non-Standard Location - Service List  
Spur Energy Partners LLC  
GROVE 16 STATE COM 10H

New Mexico Oil Conservation Division  
1220 South St. Francis Dr.  
Santa Fe, NM 87505  
Uploaded online

Operator of Fren; Glorieta-Yeso  
*N/2 SW/4 Sec 16 T17S R31E*

Spur Energy Partners LLC  
9655 Katy Freeway, Suite 500  
Houston, TX 77024  
Self-Notice

Mineral Interest Owner  
*N/2 SW/4 Sec 16 T17S R31E*

New Mexico State Land Office  
P.O. Box 1148  
Santa Fe, NM 87504  
9407 1118 9876 5481 5377 50

Copies of the application were mailed to the above individuals, companies and organizations  
November 5, 2024

*Sarah Chapman*

Spur Energy Partners LLC



November 5, 2024

CERTIFIED MAIL – RETURN RECEIPT REQUESTED

RE: *Application for Administrative Approval of Non- Standard Location*  
*Grove 16 State Com 10H – Fren; Glorieta-Yeso (26770)*  
*Surface Hole – 765' FSL 2536' FWL Unit N Sec 16 T17S R31E*  
*First Take Point – 1200' FSL 2545' FWL Unit N Sec 16 T17S R31E*  
*Last Take Point – 1200' FSL 100' FWL Unit M Sec 16 T17S R31E*  
*Bottom Hole – 1200' FSL 50' FWL Unit M Sec 16 T17S R31E*  
*Proration Unit – S/2 SW/4 Sec 16 T17S R31E*  
*Affected Tracts – N/2 SW/4 Sec 16 T17S R31E*  
*Eddy County, New Mexico*

To Whom It May Concern:

Enclosed is a copy of an application, filed with the New Mexico Oil Conservation Division by Spur Energy Partners LLC, requesting administrative approval for a non-standard location. As an affected party, notice is being provided to you pursuant to Rule 19.15.4.12(A)(2)(a), 19.15.15.9(A) and 19.15.16.15(B). The well is located as follows:

The Grove 16 State Com 10H well will be dedicated to an 80-acre horizontal spacing unit comprising of the S/2 SW/4 of Section 16, Township 17 South, Range 31 East.

This well will encroach towards the northern boundary of the horizontal spacing unit, N/2 SW/4 of Section 16, Township 17 South, Range 31 East (map attached).

If you object to the well's location, you must notify the Division in writing no later than 20 days from the date the application was received by the NMOCD (1220 South St. Francis Dr., Santa Fe, NM 87505; Attention: Leonard Lowe).

If you need any additional information, you can contact myself at 832-930-8613 or at [schapman@spurenergy.com](mailto:schapman@spurenergy.com).

Thank you,

*Sarah Chapman*

Regulatory Director

Sante Fe Main Office  
Phone: (505) 476-3441

General Information  
Phone: (505) 629-6116

Online Phone Directory  
<https://www.emnrd.nm.gov/oed/contact-us>

State of New Mexico  
Energy, Minerals and Natural Resources  
Oil Conservation Division  
1220 S. St Francis Dr.  
Santa Fe, NM 87505

CONDITIONS

Action 399747

CONDITIONS

Operator: Spur Energy Partners LLC 9655 Katy Freeway Houston, TX 77024	OGRID: 328947
	Action Number: 399747
	Action Type: [UF-NSL] Non-Standard Location (NSL)

CONDITIONS

Created By	Condition	Condition Date
llowe	None	11/6/2024