

State of New Mexico  
Energy, Minerals and Natural Resources Department

**Michelle Lujan Grisham**  
Governor

**Melanie Kenderdine**  
Cabinet Secretary - Designate

**Ben Shelton**  
Deputy Secretary (Acting)

**Gerasimos "Gerry" Razatos**  
Division Director (Acting)  
Oil Conservation Division



Darin Savage  
[darin@abadieschill.com](mailto:darin@abadieschill.com)

### ADMINISTRATIVE NON-STANDARD LOCATION

Administrative Order NSL – 8819

**Devon Energy Production Company, L.P. [OGRID 6137]**  
**Tambora 36 35 Federal Com Well No. 622H**  
**API No. 30-015-55549**

Reference is made to your application received on October 23<sup>rd</sup>, 2024.

#### **Proposed Location**

	<b>Footages</b>	<b>Unit/Lot</b>	<b>Sec.</b>	<b>Twsp</b>	<b>Range</b>	<b>County</b>
Surface	1253 FNL & 21 FEL	A	36	20S	29E	Eddy
First Take Point	2475 FSL & 100 FEL	I	36	20S	29E	Eddy
Last Take Point	2475 FSL & 100 FWL	L	35	20S	29E	Eddy
Terminus	2475 FSL & 20 FWL	L	35	20S	29E	Eddy

#### **Proposed Horizontal Units**

<b>Description</b>	<b>Acres</b>	<b>Pool</b>	<b>Pool Code</b>
S/2 Section 36	640	Wildcat; Wolfcamp	98357
S/2 Section 35			

You have requested to drill this horizontal well at an unorthodox well location described above in the referenced pool or formation. 19.15.16.15(B)(1)(a) NMAC governs this proposed well and provides that the operator shall dedicate to each horizontal oil well a standard horizontal spacing unit that comprises of one or more contiguous tracts that the horizontal well's completed interval penetrates, each of which consists of a governmental quarter - quarter section or equivalent. 19.15.16.15(C)(1)(a) NMAC governs the distance in the horizontal plane from any point in the completed interval to any outer boundary of the horizontal spacing unit, measured along a line perpendicular to the completed interval or to the tangent thereof, shall be a minimum of 330 feet for an oil well. 19.15.16.15(C)(1)(b) NMAC governs the first and last take point of a horizontal

Administrative Order NSL – 8819  
Devon Energy Production Company, LP  
Page 2 of 2

well shall be no closer than 100 feet in the horizontal plane, to any outer boundary of the horizontal spacing unit.

The request to deviate from an orthodox location has met all requirements of 19.15.16.15 (C)(5)(a) NMAC. It is understood that you are seeking this exception in order to create a non-standard location, comprised of Take Points referenced above, within the described Horizontal Spacing Unit.

This well's completed interval is as close as 100 feet to the northern edge of the horizontal spacing unit. Encroachment will impact the following tracts.

Section 36, encroachment to the S/2 N/2  
Section 35, encroachment to the S/2 N/2

The Division understands you have given notice of this application to all operators or owners who are "affected persons," as defined in 19.15.2.7(A)(8) NMAC, in all adjoining units towards which the proposed location encroaches.

Division understands you are seeking this unorthodox location in order to locate the maximum production of resources, while preventing waste and protecting the correlative rights within the Wolfcamp formation underlying the S/2 of Section 36 and the S/3 of Section 35.

Your application has been filed under 19.15.16.15(C)(6) NMAC, 19.15.15.13 NMAC and 19.15.4.12 (A)(2) NMAC.

Per 19.15.15.13 (B) NMAC, **Division approves this unorthodox location.**

Reference this NSL order number on the As Drilled C-102 submitted with the Authorization to Transport, to place this well into production.

The above approvals are subject to your following all other applicable Division rules.

Jurisdiction of this case is retained for the entry of further orders as Division deems necessary.



**GERASIMOS RAZATOS**  
**DIRECTOR (ACTING)**  
GR/lrl

**Date:** 1/15/2025

ID NO. 395230

NSL - 8819

Revised March 23, 2017

RECEIVED: <b>10/23/24</b>	REVIEWER:	TYPE:	APP NO: <b>pLEL2430230404</b>
---------------------------	-----------	-------	-------------------------------

ABOVE THIS TABLE FOR OCD DIVISION USE ONLY

**NEW MEXICO OIL CONSERVATION DIVISION**  
 - Geological & Engineering Bureau -  
 1220 South St. Francis Drive, Santa Fe, NM 87505

**ADMINISTRATIVE APPLICATION CHECKLIST**

THIS CHECKLIST IS MANDATORY FOR ALL ADMINISTRATIVE APPLICATIONS FOR EXCEPTIONS TO DIVISION RULES AND REGULATIONS WHICH REQUIRE PROCESSING AT THE DIVISION LEVEL IN SANTA FE

**Applicant:** Devon Energy Production Company, L.P. **OGRID Number:** 6137  
**Well Name:** Tambora 36-35 Fed Com 622H Well **API:** 30-015-Pending  
**Pool:** WC 20S29E23; Wolfcamp Pool **Pool Code:** 98357

**SUBMIT ACCURATE AND COMPLETE INFORMATION REQUIRED TO PROCESS THE TYPE OF APPLICATION INDICATED BELOW**

1) **TYPE OF APPLICATION:** Check those which apply for [A]

A. Location – Spacing Unit – Simultaneous Dedication

☒ NSL☐ NSP (PROJECT AREA)☐ NSP (PRORATION UNIT)☐ SD

B. Check one only for [ I ] or [ II ]

[ I ] Commingling – Storage – Measurement

☐ DHC☐ CTB☐ PLC☐ PC☐ OLS☐ OLM

[ II ] Injection – Disposal – Pressure Increase – Enhanced Oil Recovery

☐ WFX☐ PMX☐ SWD☐ IPI☐ EOR☐ PPR2) **NOTIFICATION REQUIRED TO:** Check those which apply.A. ☒ Offset operators or lease holdersB. ☐ Royalty, overriding royalty owners, revenue ownersC. ☐ Application requires published noticeD. ☐ Notification and/or concurrent approval by SLOE. ☒ Notification and/or concurrent approval by BLMF. ☐ Surface ownerG. ☒ For all of the above, proof of notification or publication is attached, and/or,H. ☐ No notice required**FOR OCD ONLY**

☐ Notice Complete  
☐ Application Content Complete

3) **CERTIFICATION:** I hereby certify that the information submitted with this application for administrative approval is **accurate** and **complete** to the best of my knowledge. I also understand that **no action** will be taken on this application until the required information and notifications are submitted to the Division.

**Note:** Statement must be completed by an individual with managerial and/or supervisory capacity.

October 22, 2024

Darin Savage

Print or Type Name

/s/ Darin Savage

Signature

Date

970-385-4401

Phone Number

darin@abadieschill.com

e-mail Address

**SUBMITTED TO THE OIL CONSERVATION DIVISION:**

Application of Devon Energy Production Company, L.P., for administrative approval of unorthodox well location for its **Tambora 36-35 Fed Com 622H Well** located in the S/2 of Sections 35 and 36, all in Township 20 South, Range 29 East, NMPM, Eddy County, New Mexico.

**TABLE OF CONTENTS**

Administrative Checklist for NSL

- Exhibit A: C-102 Form, specifically identifying the NSL (19.15.15.13C)
- Exhibit B: A statement discussing the reasons for the unorthodox location (19.15.15.13C)
- Exhibit C: Tract map outlining the unit location of the unorthodox well with affected area tracts identified (19.15.15.13C)
- Exhibit D: A list of affected persons and parties, with addresses, entitled to notice of the application, along with a copy of the notice letter sent to affected persons and parties (19.15.15.13C)

**Devon Energy Production Company, L.P.**



For the Pursuit of Energy

ABADIE | SCHILL PC

Colorado	New Mexico
Louisiana	Texas
Nebraska	Kansas
Montana	Wyoming
Oklahoma	California
	North Dakota

October 23, 2024

Gerasimos Razatos, Director (Acting)  
Oil Conservation Division  
New Mexico Department of Energy  
Minerals and Natural Resources  
1220 South Saint Francis Drive  
Santa Fe, New Mexico 87505

Copy to: Leonard Lowe, Division Technical Examiner

**Re: Application of Devon Energy Production Company, L.P., for administrative approval of unorthodox well location for its Tambora 36-35 Fed Com 622H Well located in the S/2 of Sections 35 and 36, all in Township 20 South, Range 29 East, NMPM, Eddy County, New Mexico.**

Dear Acting Director Razatos:

Devon Energy Production Company, LP, ("Devon"), OGRID No. 6137, is seeking administrative approval of an unorthodox well location ("NSL") for the Tambora 36-35 Fed Com 622H Well (the "622H Well") (API No. 30-015-Pending) to be completed within the WC 20S29E23; Wolfcamp Pool (Pool Code 98357), an oil pool, underlying the S/2 of Sections 35 and 36, all in Township 20 South, Range 29 East, NMPM, Eddy County, New Mexico. A C-102 for the Well is attached as Exhibit A. This is a horizontal well that will be drilled as follows:

- Surface Location (SL): 1253' from the North line and 21' from the East line (Unit A) of Section 36, Township 20 South, Range 29 East;
- Bottom Hole Location (BHL): 2475' from the South line and 20' from the West line (Unit L) of Section 35, Township 20 South, Range 29 East;
- First Take Point (FTP): 100' from the East line and 2475' from the South line (Unit I) of Section 36, Township 20 South, Range 29 East;
- Last Take Point (LTP): 100' from the West line and 2475' from the South line (Unit L) of Section 35, Township 20 South, Range 29 East.

[abadieschill.com](http://abadieschill.com)

214 McKenzie Street, Santa Fe, New Mexico, 87501

O : 970.385.4401 • F : 970.385.4901

Devon has included as Exhibit B, a letter explaining why this application is needed. This well will produce from the WC 20S29E23; Wolfcamp Pool (Pool Code 98357).

The unorthodox location will encroach towards the S/2 N/2 of Sections 35 and 36, all in Township 20 South, Range 29 East, NMPM, Eddy County, New Mexico.

Devon attests that, on or before submission of this application, it provided notice to the affected persons in the S/2 N/2 of Sections 35 and 36, Township 20 South, Range 29 East, NMPM, Eddy County, New Mexico; said notice as described satisfies all provisions of 19.15.4.12A(2) NMAC; copies of the application and required plat maps were furnished. Devon also provided notice to the Bureau of Land Management to the extent that federal leases are involved pursuant to 19.15.2.7A(8)(d) NMAC. Devon provides herein a sectional map of this area, attached as Exhibit C. Proof of mailing, along with a copy of the notice letter sent to listed affected persons and parties, is attached hereto as Exhibit D. Devon has indicated that there is no pooling case associated with this application.

Your consideration in this matter is appreciated.

Sincerely,

A handwritten signature in black ink, appearing to be 'Darin C. Savage', written over a horizontal line.

Darin C. Savage

Attorney for Applicant

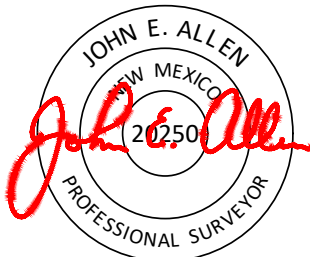
<b>C-102</b>  Submit Electronically Via OCD Permitting		State of New Mexico Energy, Minerals & Natural Resources Department <b>OIL CONSERVATION DIVISION</b>		Revised July 9, 2024					
				Submittal Type: <input checked="" type="checkbox"/> Initial Submittal <input type="checkbox"/> Amended Report <input type="checkbox"/> As Drilled					
<b>WELL LOCATION INFORMATION</b>									
API Number		Pool Code <b>98357</b>		Pool Name <b>WC 20S29E23; WOLFCAMP</b>					
Property Code		Property Name <b>TAMBORA 36-35 FED COM</b>			Well Number <b>622H</b>				
OGRID No. <b>6137</b>		Operator Name <b>DEVON ENERGY PRODUCTION COMPANY, L.P.</b>			Ground Level Elevation <b>3284.0</b>				
Surface Owner: <input type="checkbox"/> State <input type="checkbox"/> Fee <input type="checkbox"/> Tribal <input checked="" type="checkbox"/> Federal				Mineral Owner: <input type="checkbox"/> State <input type="checkbox"/> Fee <input type="checkbox"/> Tribal <input checked="" type="checkbox"/> Federal					
<b>Surface Location</b>									
UL <b>A</b>	Section <b>36</b>	Township <b>20-S</b>	Range <b>29-E</b>	Lot	Ft. from N/S <b>1253/N</b>	Ft. from E/W <b>21/E</b>	Latitude <b>32.5336933°</b>	Longitude <b>-104.0200697°</b>	County <b>EDDY</b>
<b>Bottom Hole Location</b>									
UL <b>L</b>	Section <b>35</b>	Township <b>20-S</b>	Range <b>29-E</b>	Lot	Ft. from N/S <b>2475/S</b>	Ft. from E/W <b>20/W</b>	Latitude <b>32.5294293°</b>	Longitude <b>-104.0542521°</b>	County <b>EDDY</b>
Dedicated Acres <b>640</b>		Infill or Defining Well		Defining Well API		Overlapping Spacing Unit (Y/N)		Consolidation Code	
Order Numbers.						Well setbacks are under Common Ownership: <input type="checkbox"/> Yes <input type="checkbox"/> No			
<b>Kick Off Point (KOP)</b>									
UL <b>I</b>	Section <b>36</b>	Township <b>20S</b>	Range <b>29E</b>	Lot	Ft. from N/S <b>2475/S</b>	Ft. from E/W <b>49/E</b>	Latitude <b>32.5293106</b>	Longitude <b>-104.02025467</b>	County <b>EDDY</b>
<b>First Take Point (FTP)</b>									
UL <b>I</b>	Section <b>36</b>	Township <b>20-S</b>	Range <b>29-E</b>	Lot	Ft. from N/S <b>2475/S</b>	Ft. from E/W <b>100/E</b>	Latitude <b>32.5294035°</b>	Longitude <b>-104.0203392°</b>	County <b>EDDY</b>
<b>Last Take Point (LTP)</b>									
UL <b>L</b>	Section <b>35</b>	Township <b>20-S</b>	Range <b>29-E</b>	Lot	Ft. from N/S <b>2475/S</b>	Ft. from E/W <b>100/W</b>	Latitude <b>32.5294291°</b>	Longitude <b>-104.0539926°</b>	County <b>EDDY</b>
Unitized Area: <input type="checkbox"/>		Area of Uniform Interest: <input type="checkbox"/>		Spacing Unit Type: <input checked="" type="checkbox"/> Horizontal <input type="checkbox"/> Vertical			Ground Floor Elevation:		
<b>OPERATOR CERTIFICATIONS:</b>  I hereby certify that the information contained herein is true and complete to the best of my knowledge and belief, and, if the well is a vertical or directional well, that this organization either owns a working interest or unleased mineral interest in the land including the proposed bottom hole location or has a right to drill this well at this location pursuant to a contract with an owner of a working interest or unleased mineral interest, or to a voluntary pooling agreement or a compulsory pooling order heretofore entered by the division.  If this well is a horizontal well, I further certify that this organization has received the consent of at least one lessee or owner of a working interest or unleased mineral interest in each tract (in the target pool or formation) in which any part of the well's completed interval will be located or obtained a compulsory pooling order from the division.  Signature <u>Chelsey Green</u> Date <u>09/05/24</u> Printed Name <u>Chelsey Green</u> E-mail Address <u>Chelsey.Green@dvn.com</u>					<b>SURVEYOR NOTES:</b>  1. BEARINGS SHOWN ARE GRID BASED ON THE NEW MEXICO STATE PLANE EAST ZONE COORDINATE SYSTEM (3001), NAD 83 (2011), BASED FROM GPS OBSERVATIONS, OCCUPYING A WHS CONTROL POINT (5/8" REBAR), LOCATED AT N:573800.961 E:638393.683 ORTHO:3310.859. DETERMINED BY AN OPUS SOLUTION ON SEPTEMBER 5TH, 2019. UNITS REPRESENTED ON THIS PLAT ARE IN US SURVEY FEET. 2. DISTANCES DEPICTED HEREON ARE REPORTED AS GROUND DISTANCES IN US SURVEY FEET USING A COMBINED SCALE FACTOR OF 1.000234835 3. ELEVATIONS SHOWN OR LISTED ARE EXISTING GROUND ELEVATIONS UNLESS NOTED. 4. KARST AREAS, POTASH BUFFERS, LEASE AREAS AND DRILL ISLANDS, IF SHOWN, WERE PROVIDED BY DEVON ENERGY AND NOT LOCATED ON THE GROUND AS A PART OF THIS SURVEY, LOCATIONS ARE APPROXIMATE.				
<b>OPERATOR CERTIFICATIONS:</b>  I hereby certify that the information contained herein is true and complete to the best of my knowledge and belief, and, if the well is a vertical or directional well, that this organization either owns a working interest or unleased mineral interest in the land including the proposed bottom hole location or has a right to drill this well at this location pursuant to a contract with an owner of a working interest or unleased mineral interest, or to a voluntary pooling agreement or a compulsory pooling order heretofore entered by the division.  If this well is a horizontal well, I further certify that this organization has received the consent of at least one lessee or owner of a working interest or unleased mineral interest in each tract (in the target pool or formation) in which any part of the well's completed interval will be located or obtained a compulsory pooling order from the division.  Signature <u>Chelsey Green</u> Date <u>09/05/24</u> Printed Name <u>Chelsey Green</u> E-mail Address <u>Chelsey.Green@dvn.com</u>					<b>SURVEYOR CERTIFICATIONS:</b>  I hereby certify that the well location shown on this plat was plotted from field notes of actual surveys made by me or under my supervision, and that the same is true and correct to the best of my belief.  <div style="text-align: center;">         Signature and Seal of Professional Surveyor:  <u>20250</u> John E. Allen <u>03/24/2024</u>        Certificate No. Name Date of Survey     </div>				
Page: 1 of 2					Drawn By: JEB Checked By: JEA Date Drawn: 08/20/2024 Revision: R5				

5 of 12

# TAMBORA 36-35 FED COM 622H

## SURFACE HOLE LOCATION

1253' FNL & 21' FEL

EL: 3284.0

N: 558030.24

E: 637879.00

LAT: 32.5336933°

LON: -104.0200697°

### KICK OFF POINT

2475' FSL - 49' FEL

N: \_\_\_\_\_

E: \_\_\_\_\_

LAT: 32.52931060°

LON: -104.02025467°

### FIRST TAKE POINT (PPP 1)

2475' FSL - 100' FEL

N: 556469.38

E: 637800.52

LAT: 32.5294035°

LON: -104.0203392°

### PPP 2

2475' FSL - 0' FEL

N: 556458.45

E: 632617.22

LAT: 32.5294142°

LON: -104.0371574°

### LAST TAKE POINT

2475' FSL - 100' FWL

N: 556449.85

E: 627428.68

LAT: 32.5294291°

LON: -104.0539926°

### BOTTOM HOLE LOCATION

2475' FSL - 20' FWL

N: 556449.72

E: 627348.70

LAT: 32.5294293°

LON: -104.0542521°

### COORDINATE TABLE

A	N: 559260.26	E: 627322.02
B	N: 559264.72	E: 629959.96
C	N: 559264.68	E: 632610.58
D	N: 559273.48	E: 635255.24
E	N: 559282.69	E: 637898.72
F	N: 559280.52	E: 640538.24
G	N: 556638.20	E: 637900.30
H	N: 556624.36	E: 632616.82
I	N: 556617.29	E: 627328.34
J	N: 553975.28	E: 627334.00
K	N: 553979.66	E: 629978.53
L	N: 553984.04	E: 632623.07
M	N: 553989.38	E: 635266.70
N	N: 553995.18	E: 637903.38
O	N: 554002.32	E: 640551.15

### LEGEND

	SECTION LINE
	1/4 SECTION LINE
	1/16 SECTION LINE
	WELL PATH
	LEASE LINE
NM010101010	LEASE ID NUMBER
	FOUND USGLO B.C. ON 1" PIPE, "1916"

### NOTES:

1. BASIS OF BEARINGS, COORDINATES AND DISTANCES ARE A LAMBERT CONICAL PROJECTION OF THE NEW MEXICO COORDINATE SYSTEM, STATE PLANE GRID, NAD 83, NEW MEXICO EAST (3001) WITH A CONVERGENCE ANGLE OF -0°08'00.86" AND BASED ON CONTROL POINT STREET GLIDE AT N. 558290.968' E. 617876.978'.

2. DISTANCES SHOWN ARE GROUND DISTANCES IN U.S. SURVEY FEET USING A COMBINED SCALE FACTOR OF 1.000236530.

3. ELEVATIONS SHOWN ARE EXISTING GROUND ELEVATIONS.

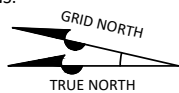

750 375 375  
SCALE: 1 INCH= 1500 FEET  
ON LETTER SIZE SHEET

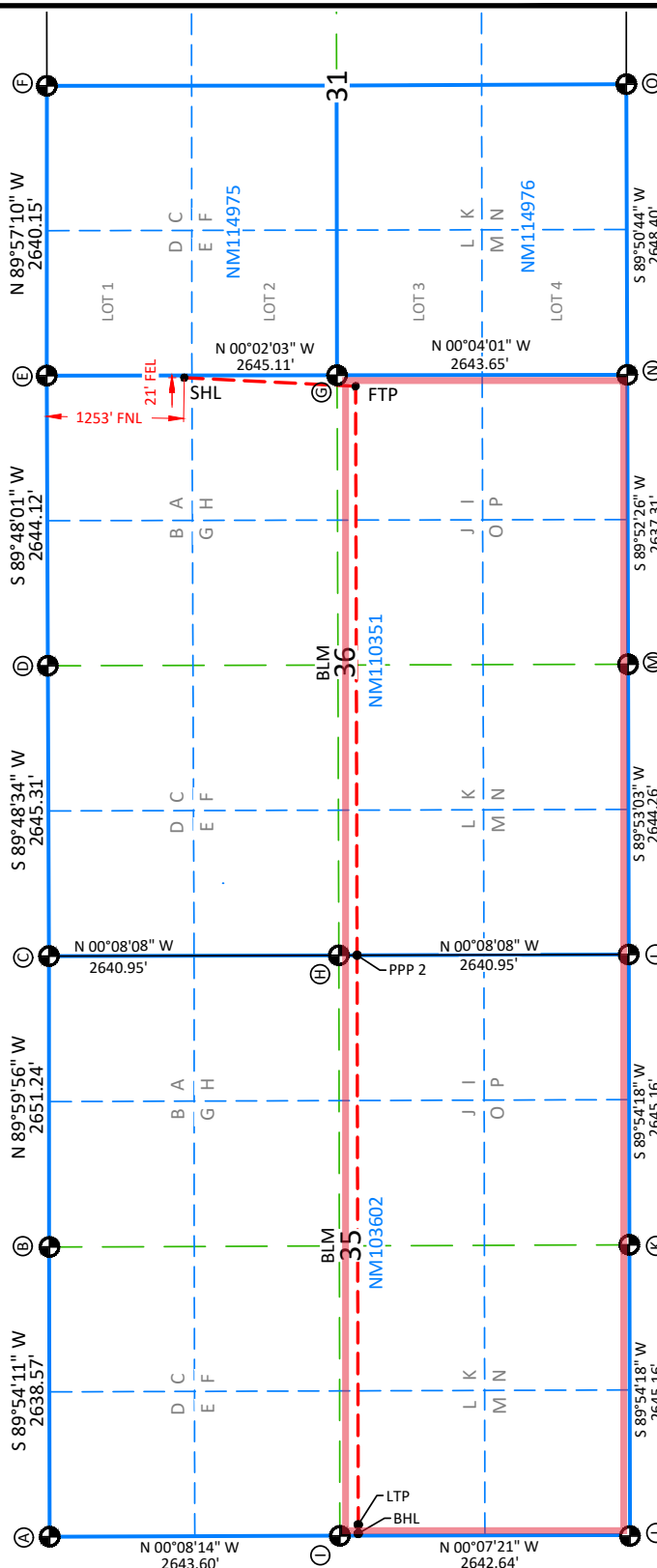

Page: 2 of 2

Drawn By: JEB

Checked By: JEA

Date Drawn: 08/20/2024

Revision: R5





Devon Energy Production Company LP  
333 West Sheridan Avenue  
Oklahoma City, OK 73102

405 552 8002 Phone  
www.devonenergy.com

September 26, 2024

Mr. Leonard Lowe  
New Mexico Oil Conservation Division  
1220 South Francis Drive  
Santa Fe, New Mexico 87505

RE: Application for Non-Standard Location  
Engineering Statement  
Devon Energy Production Company, L.P.  
Tambora 36-35 Fed Com 622H  
S/2 of Sections 36 and 35 of 20S-29E  
Eddy County, New Mexico

Dear Mr. Lowe,

Devon Energy Production Company, L.P. ("Devon") respectfully requests administrative approval of a non-standard location for the Tambora 36-35 Fed Com 622H well referenced above by decreasing the standard perpendicular setback distance from 330 feet in order to accommodate the lateral's non-standard distance from the north outer boundary of the unit. The well is located in the WC 20S29E23; Wolfcamp (Pool Code 98357), an oil pool built on 40-acre blocks. It is Devon's responsibility as a prudent operator to locate the lateral for maximum production and to minimize reserves left in the ground. Based on Devon's anticipated offset operations and overall spacing and staggering development plan within Sections 36 and 35, Devon finds that the proposed location for the 622H is the optimal location for producing the unit. Devon has notified the offset owners of the tracts upon which the well encroaches, and Devon respectfully submits that it has located the lateral in a manner that will increase ultimate recovery of reserves and thereby prevent waste of natural resources.

Sincerely,

A handwritten signature in blue ink, appearing to read "Keevin Barnes", written over a horizontal line.

Keevin Barnes  
Reservoir Engineer

Devon - Public

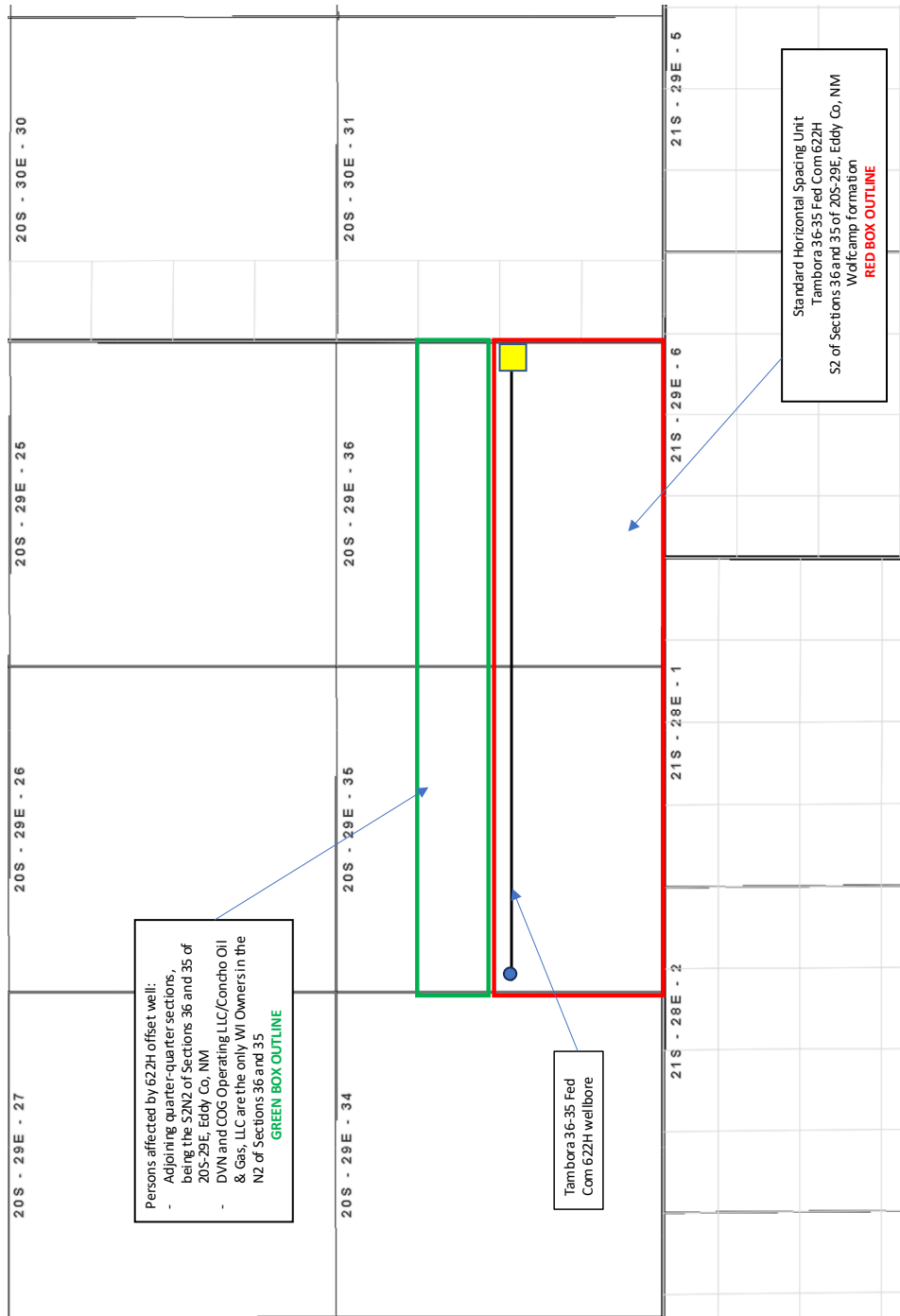
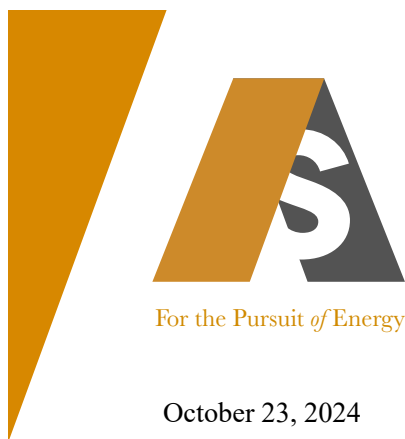

EXHIBIT  
C

USPSArticleNumber	DateMailed	ReferenceNumber	Name1	Address1	City	State	Zip
9314869904300127696012	10/23/24	4188.49.2	ConocoPhillips Company	600 W Illinois Ave.	Midland	TX	79701
9314869904300127696029	10/23/24	4188.49.2	Bureau of Land Management	620 E. Greene Street	Carlsbad	NM	88220-6292
9314869904300127696036	10/23/24	4188.49.2	COG Operating LLC	600 W Illinois Ave.	Midland	TX	79701
9314869904300127696043	10/23/24	4188.49.2	Concho Oil & Gas, LLC	600 W Illinois Ave.	Midland	TX	79701





For the Pursuit of Energy

ABADIE | SCHILL P C

Colorado	New Mexico
Louisiana	Texas
Nebraska	Kansas
Montana	Wyoming
Oklahoma	California
	North Dakota

October 23, 2024

**VIA CERTIFIED MAIL  
RETURN RECEIPT REQUESTED**

**NOTICE TO AFFECTED PERSONS/PARTIES  
RE: APPLICATIONS FOR ADMINISTRATIVE  
APPROVAL OF UNORTHODOX WELL LOCATION**

**Re: Application of Devon Energy Production Company, L.P., for administrative approval of unorthodox well location for its Tambora 36-35 Fed Com 622H Well located in the S/2 of Sections 35 and 36, all in Township 20 South, Range 29 East, NMPM, Eddy County, New Mexico.**

To the Parties/Persons this may concern:

Enclosed in this notice are copies of the above referenced application filed with the New Mexico Conservation Division.

You are being notified in your capacity as an affected person or party in an adjoining tract or unit pursuant to our request for approval of an unorthodox location of the above-referenced well. Any objections that you have to one or more of these applications must be filed in writing with the New Mexico Oil Conservation Division, 1220 South St. Francis Drive, Santa Fe, New Mexico 87505, within twenty (20) days from the date the Division receives the applications filed for administrative approval by the Division. This Application would have been filed with, and received by, the Division either on the date of this letter as referenced above, or no later than two (2) days after the date referenced above. Email correspondence for this matter, including confirmation of the date the Division received the application, can be sent to the Division at [OCD.Engineer@emnrd.nm.gov](mailto:OCD.Engineer@emnrd.nm.gov).

If you have any questions concerning this application, please contact:

Andy Bennet  
Advising Landman  
Devon Energy Production Company, L.P.  
(405) 552-8002  
[Andy.Bennett@dvn.com](mailto:Andy.Bennett@dvn.com)

[abadieschill.com](http://abadieschill.com)

214 McKenzie Street, Santa Fe, New Mexico, 87501

O : 970.385.4401 • F : 970.385.4901

If you have no objections to these applications, please sign the waiver as indicated below and return the original to the address listed on this letterhead. Your assistance and cooperation in this matter are appreciated.

Sincerely,

A handwritten signature in black ink, appearing to read 'Darin C. Savage', written over a horizontal line.

Darin C. Savage

Attorney for Devon Energy  
Production Company, L.P.

Waiver

\_\_\_\_\_ hereby waives objection to the above referenced Application filed by Devon Energy Production Company, L.P., for administrative approval of unorthodox well location for its Tambora 36-35 Fed Com 622H Well located in the S/2 of Sections 35 and 36, all in Township 20 South, Range 29 East, NMPM, Eddy County, New Mexico.

Dated: \_\_\_\_\_

Signature: \_\_\_\_\_

Sante Fe Main Office  
Phone: (505) 476-3441

General Information  
Phone: (505) 629-6116

Online Phone Directory  
<https://www.emnrd.nm.gov/ocd/contact-us>

State of New Mexico  
Energy, Minerals and Natural Resources  
Oil Conservation Division  
1220 S. St Francis Dr.  
Santa Fe, NM 87505

CONDITIONS

Action 395230

CONDITIONS

Operator: DEVON ENERGY PRODUCTION COMPANY, LP 333 West Sheridan Ave. Oklahoma City, OK 73102	OGRID: 6137
	Action Number: 395230
	Action Type: [UF-NSL] Non-Standard Location (NSL)

CONDITIONS

Created By	Condition	Condition Date
llowe	None	10/28/2024