

State of New Mexico  
Energy, Minerals and Natural Resources Department

**Michelle Lujan Grisham**  
Governor

**Melanie Kenderdine**  
Cabinet Secretary - Designate

**Ben Shelton**  
Deputy Secretary (Acting)

**Gerasimos "Gerry" Razatos**  
Division Director (Acting)  
Oil Conservation Division



Leslie Reeves  
[Leslie\\_Reeves@oxy.com](mailto:Leslie_Reeves@oxy.com)

**ADMINISTRATIVE NON-STANDARD LOCATION**

Administrative Order NSL – 8823

**OXY USA, INC. [OGRID 16696]**  
**Corral Fly 1 State Com Well No. 72H**  
**API No. 30-015-55409**

Reference is made to your application received on November 6<sup>th</sup>, 2024.

**Proposed Location**

	<b>Footages</b>	<b>Unit/Lot</b>	<b>Sec.</b>	<b>Twsp</b>	<b>Range</b>	<b>County</b>
Surface	363 FSL & 1717 FWL	N	01	25S	29E	Eddy
First Take Point	100 FSL & 2210 FWL	N	01	25S	29E	Eddy
Last Take Point	100 FSL & 1570 FEL	O	01	25S	29E	Eddy
Terminus	20 FSL & 1570 FEL	O	01	25S	29E	Eddy

**Proposed Horizontal Units**

<b>Description</b>	<b>Acres</b>	<b>Pool</b>	<b>Pool Code</b>
E/2 W/2 Section 01	319.92	Pierce Crossing; Bone Spring, East	96473
W/2 E/2 Section 01			

You have requested to drill this horizontal well at an unorthodox well location described above in the referenced pool or formation. 19.15.16.15(B)(1)(a) NMAC governs this proposed well and provides that the operator shall dedicate to each horizontal **oil** well a standard horizontal spacing unit that comprises of one or more contiguous tracts that the horizontal well's completed interval penetrates, each of which consists of a governmental quarter - quarter section or equivalent. 19.15.16.15(C)(1)(a) NMAC governs the distance in the horizontal plane from any point in the completed interval to any outer boundary of the horizontal spacing unit, measured along a line perpendicular to the completed interval or to the tangent thereof, shall be a minimum of 330 feet for an **oil** well. 19.15.16.15(C)(1)(b) NMAC governs the first and last take point of a horizontal

Administrative Order NSL – 8823

OXY USA, INC.

Page 2 of 2

well shall be no closer than 100 feet in the horizontal plane, to any outer boundary of the horizontal spacing unit.

The request to deviate from an orthodox location has met all requirements of 19.15.16.15 (C)(5)(a) NMAC. It is understood that you are seeking this exception in order to create a non-standard location, comprised of Take Points referenced above, within the described Horizontal Spacing Unit.

This well's completed interval is as close as 241 feet to the eastern edge of the horizontal spacing unit. Encroachment will impact the following tracts.

Section 01, encroachment to the E/2 E/2

The Division understands you have given notice of this application to all operators or owners who are "affected persons," as defined in 19.15.2.7(A)(8) NMAC, in all adjoining units towards which the proposed location encroaches.

Division understands you are seeking this unorthodox location in order to optimize the spacing of wells, to maximize well effectiveness and thus preventing waste and protecting correlative rights within the Bone Spring formation underlying the E/2 W/2 and the W/2 E/2 of Section 01.

Your application has been filed under 19.15.16.15(C)(6) NMAC, 19.15.15.13 NMAC and 19.15.4.12 (A)(2) NMAC.

Per 19.15.15.13 (B) NMAC, **Division approves this unorthodox location.**

Reference this NSL order number on the As Drilled C-102 submitted with the Authorization to Transport, to place this well into production.

The above approvals are subject to your following all other applicable Division rules.

Jurisdiction of this case is retained for the entry of further orders as Division deems necessary.



**GERASIMOS RAZATOS**

**DIRECTOR (ACTING)**

GR/lrl

**Date:** 1/15/2025

NSL - 8823

Revised March 23, 2017

ID NO. 400082

RECEIVED: 11/06/24	REVIEWER:	TYPE:	APP NO: pLEL2431754893
--------------------	-----------	-------	------------------------

ABOVE THIS TABLE FOR OCD DIVISION USE ONLY

**NEW MEXICO OIL CONSERVATION DIVISION**  
 - Geological & Engineering Bureau -  
 1220 South St. Francis Drive, Santa Fe, NM 87505

**ADMINISTRATIVE APPLICATION CHECKLIST**

THIS CHECKLIST IS MANDATORY FOR ALL ADMINISTRATIVE APPLICATIONS FOR EXCEPTIONS TO DIVISION RULES AND  
 REGULATIONS WHICH REQUIRE PROCESSING AT THE DIVISION LEVEL IN SANTA FE

**Applicant:** OXY USA INC. (16696) **OGRID Number:** 16696  
**Well Name:** CORRAL FLY 1 STATE COM #72H **API:** 30-015-55409  
**Pool:** PIERCE CROSSING; BONE SPRING, EAST **Pool Code:** 96473

**SUBMIT ACCURATE AND COMPLETE INFORMATION REQUIRED TO PROCESS THE TYPE OF APPLICATION  
 INDICATED BELOW**

**1) TYPE OF APPLICATION:** Check those which apply for [A]

A. Location – Spacing Unit – Simultaneous Dedication

☒ NSL      ☐ NSP (PROJECT AREA)      ☐ NSP (PRORATION UNIT)      ☐ SD

B. Check one only for [ I ] or [ II ]

[ I ] Commingling – Storage – Measurement

☐ DHC    ☐ CTB    ☐ PLC    ☐ PC    ☐ OLS    ☐ OLM

[ II ] Injection – Disposal – Pressure Increase – Enhanced Oil Recovery

☐ WFX    ☐ PMX    ☐ SWD    ☐ IPI    ☐ EOR    ☐ PPR
**2) NOTIFICATION REQUIRED TO:** Check those which apply.

- A. ☒ Offset operators or lease holders  
 B. ☐ Royalty, overriding royalty owners, revenue owners  
 C. ☐ Application requires published notice  
 D. ☒ Notification and/or concurrent approval by SLO  
 E. ☐ Notification and/or concurrent approval by BLM  
 F. ☐ Surface owner  
 G. ☒ For all of the above, proof of notification or publication is attached, and/or,  
 H. ☐ No notice required

**FOR OCD ONLY**

- ☐ Notice Complete  
☐ Application Content Complete

**3) CERTIFICATION:** I hereby certify that the information submitted with this application for administrative approval is **accurate** and **complete** to the best of my knowledge. I also understand that **no action** will be taken on this application until the required information and notifications are submitted to the Division.

**Note: Statement must be completed by an individual with managerial and/or supervisory capacity.**

11/5/2024

Date

LESLIE REEVES

Print or Type Name

713-497-2492

Phone Number

*Leslie T. Reeves*

Signature

LESLIE\_REEVES@oxy.com

e-mail Address

**OXY USA Inc****5 Greenway Plaza, Suite 110  
Houston, TX 77046-0521**

November 5, 2024

New Mexico Oil Conservation Division  
1220 South St. Francis Dr.  
Santa Fe, NM 87505

Attention: Leonard Lowe

Re: ***Application for Administrative Approval of Non-Standard Location  
Corral Fly 1 State Com 72H – Pierce Crossing, Bone Spring, East  
Surface – 363' FSL 1717' FWL Unit N Sec 1 T25S R29E  
First Take Point – 100' FSL 2210' FWL Unit N Sec 1 T25S R29E  
Last Take Point – 100' FSL 1570' FEL Unit O Sec 1 T25S R29E  
Bottom Hole – 20' FSL 1570' FEL Unit O Sec 1 T25S R29E  
Eddy County, New Mexico***

Dear Mr. Lowe:

OXY USA Inc. respectfully requests administrative approval of a non-standard location on the Corral Fly 1 State Com 72H well. The #72H well is proposed to be completed in the Pierce Crossing, Bone Spring, East pool, Pool Code 96473. The horizontal rules specify that the completed interval must be located 330 feet from the exterior boundary of the applicable spacing unit. The proposed completed interval is projected as follows:

Surface – 363' FSL 1717' FWL Unit N Sec 1 T25S R29E  
First Take Point – 100' FSL 2210' FWL Unit N Sec 1 T25S R29E  
Last Take Point – 100' FSL 1570' FEL Unit O Sec 1 T25S R29E  
Bottom Hole – 20' FSL 1570' FEL Unit O Sec 1 T25S R29E

The Horizontal Spacing Unit will be 319.92-acres including the East ½ West ½ of section 1 and the West ½ East ½ section 1, T25S R29E. The adjoining units which the completed interval, unorthodox location encroaches are located in the following areas:

- To the East the adjoining units which the unorthodox location encroaches are in T25S R29E, Section 1 – Units A, H, I, and P.

Approval of the unorthodox, completed interval will allow for efficient spacing of horizontal wells and thereby prevent waste.

To support this request, the following information has been submitted for your review:

1. C-102 Plat for the proposed well and additional plats with offsetting well and affected spacing units.
2. List of affected offset parties in each adjoining spacing unit in the same pool or formation located closer to the unorthodox well location than the minimum distance prescribed by applicable rule or order, copies of the signed certified return receipts will be furnished upon request.
3. Statement from Oxy Development Area Reservoir Engineer.

If you need any additional information, please call me at 713-497-2492.

Sincerely,

*Leslie T. Reeves*

Leslie Reeves  
Regulatory Manager  
[Leslie\\_Reeves@oxy.com](mailto:Leslie_Reeves@oxy.com)



**OXY USA Inc**

**5 Greenway Plaza, Suite 110  
Houston, TX 77046-0521**

November 5, 2024

CERTIFIED MAIL – RETURN RECEIPT REQUESTED

Re: *Application for Administrative Approval of Non-Standard Location  
Corral Fly 1 State Com 72H – Pierce Crossing, Bone Spring, East  
Surface – 363' FSL 1717' FWL Unit N Sec 1 T25S R29E  
First Take Point – 100' FSL 2210' FWL Unit N Sec 1 T25S R29E  
Last Take Point – 100' FSL 1570' FEL Unit O Sec 1 T25S R29E  
Bottom Hole – 20' FSL 1570' FEL Unit O Sec 1 T25S R29E  
Eddy County, New Mexico*

To Whom it May Concern:

Enclosed is a copy of an application, filed with the New Mexico Oil Conservation Division by OXY USA Inc., requesting administrative approval for a non-standard location. As an affected party, notice is being provided to you pursuant to Rule 19.15.4.12(A)(2)(a), 19.15.15.9(A) and 19.15.16.15(B). The well is located as follows:

Surface – 363' FSL 1717' FWL Unit N Sec 1 T25S R29E  
First Take Point – 100' FSL 2210' FWL Unit N Sec 1 T25S R29E  
Last Take Point – 100' FSL 1570' FEL Unit O Sec 1 T25S R29E  
Bottom Hole – 20' FSL 1570' FEL Unit O Sec 1 T25S R29E

If you object to the well's location, you must notify the Division in writing no later than 20 days from the date the application is received by the NMOCD (1220 South St. Francis Drive, Santa Fe, NM 87505; Attention: Leonard Lowe).

If you need any additional information, you can contact Alissa Payne at 713-497-2413 or myself at 713-497-2492.

Thank you,

*Leslie T. Reeves*

Leslie Reeves  
Regulatory Manager  
OXY USA Inc.

<b>C-102</b>  Submit Electronically Via OCD Permitting	State of New Mexico Energy, Minerals & Natural Resources Department <b>OIL CONSERVATION DIVISION</b>	Revised July 9, 2024	
		Submittal Type:	<input checked="" type="checkbox"/> Initial Submittal
			<input type="checkbox"/> Amended Report
			<input type="checkbox"/> As Drilled

## WELL LOCATION INFORMATION

API Number <b>30-015-55409</b>	Pool Code <b>96473</b>	Pool Name <b>PIERCE CROSSING; BONE SPRING, EAST</b>
Property Code <b>336244</b>	Property Name <b>CORRAL FLY 1 STATE COM</b>	Well Number <b>72H</b>
OGRID No. <b>16696</b>	Operator Name <b>OXY USA INC.</b>	Ground Level Elevation <b>3102.9'</b>
Surface Owner: <input checked="" type="checkbox"/> State <input type="checkbox"/> Fee <input type="checkbox"/> Tribal <input type="checkbox"/> Federal		Mineral Owner: <input checked="" type="checkbox"/> State <input type="checkbox"/> Fee <input type="checkbox"/> Tribal <input type="checkbox"/> Federal

## Surface Location

UL <b>N</b>	Section <b>1</b>	Township <b>25S</b>	Range <b>29E</b>	Lot	Ft. from N/S <b>363 SOUTH</b>	Ft. from E/W <b>1717 WEST</b>	Latitude (NAD 83) <b>32.152973°</b>	Longitude (NAD 83) <b>-103.941061°</b>	County <b>EDDY</b>
----------------	---------------------	------------------------	---------------------	-----	----------------------------------	----------------------------------	--	---	-----------------------

## Bottom Hole Location

UL <b>O</b>	Section <b>1</b>	Township <b>25S</b>	Range <b>29E</b>	Lot	Ft. from N/S <b>20 SOUTH</b>	Ft. from E/W <b>1570 EAST</b>	Latitude (NAD 83) <b>32.152067°</b>	Longitude (NAD 83) <b>-103.934510°</b>	County <b>EDDY</b>
----------------	---------------------	------------------------	---------------------	-----	---------------------------------	----------------------------------	--	---	-----------------------

Dedicated Acres <b>319.92</b>	Infill or Defining Well <b>DEFINING</b>	Defining Well API	Overlapping Spacing Unit (Y/N) <b>Y</b>	Consolidation Code
Order Numbers.		Well setbacks are under Common Ownership: <input type="checkbox"/> Yes <input type="checkbox"/> No		

## Kick Off Point (KOP)

UL <b>C</b>	Section <b>12</b>	Township <b>25S</b>	Range <b>29E</b>	Lot	Ft. from N/S <b>300 NORTH</b>	Ft. from E/W <b>2210 WEST</b>	Latitude (NAD 83) <b>32.151160°</b>	Longitude (NAD 83) <b>-103.939466°</b>	County <b>EDDY</b>
----------------	----------------------	------------------------	---------------------	-----	----------------------------------	----------------------------------	--	---	-----------------------

## First Take Point (FTP)

UL <b>N</b>	Section <b>1</b>	Township <b>25S</b>	Range <b>29E</b>	Lot	Ft. from N/S <b>100 SOUTH</b>	Ft. from E/W <b>2210 WEST</b>	Latitude (NAD 83) <b>32.152259°</b>	Longitude (NAD 83) <b>-103.939469°</b>	County <b>EDDY</b>
----------------	---------------------	------------------------	---------------------	-----	----------------------------------	----------------------------------	--	---	-----------------------

## Last Take Point (LTP)

UL <b>O</b>	Section <b>1</b>	Township <b>25S</b>	Range <b>29E</b>	Lot	Ft. from N/S <b>100 SOUTH</b>	Ft. from E/W <b>1570 EAST</b>	Latitude (NAD 83) <b>32.152287°</b>	Longitude (NAD 83) <b>-103.934510°</b>	County <b>EDDY</b>
----------------	---------------------	------------------------	---------------------	-----	----------------------------------	----------------------------------	--	---	-----------------------

Unitized Area or Area of Uniform Interest	Spacing Unit Type <input checked="" type="checkbox"/> Horizontal <input type="checkbox"/> Vertical	Ground Floor Elevation:
---	--	-------------------------

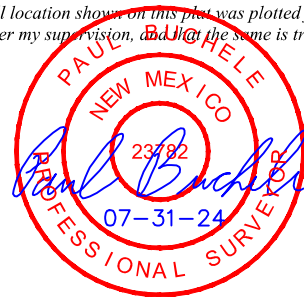
<b>OPERATOR CERTIFICATIONS</b>  <i>I hereby certify that the information contained herein is true and complete to the best of my knowledge and belief, and, if the well is a vertical or directional well, that this organization either owns a working interest or unleased mineral interest in the land including the proposed bottom hole location or has a right to drill this well at this location pursuant to a contract with an owner of a working interest or unleased mineral interest, or to a voluntary pooling agreement or a compulsory pooling order heretofore entered by the division.</i>  <i>If this well is a horizontal well, I further certify that this organization has received the consent of at least one lessee or owner of a working interest or unleased mineral interest in each tract (in the target pool or formation) in which any part of the well's completed interval will be located or obtained a compulsory pooling order from the division.</i>  <i>Leslie T. Reeves</i> 11/5/2024  Signature _____ Date _____ <b>LESLIE REEVES</b>  Printed Name _____ <b>LESLIE_REEVES@oxy.com</b>  Email Address _____	<b>SURVEYOR CERTIFICATIONS</b>  <i>I hereby certify that the well location shown on this plat was plotted from the field notes of actual surveys made by me or under my supervision, and that the same is true and correct to the best of my belief.</i>    Signature and Seal of Professional Surveyor <b>23782</b> December 19, 2023  Certificate Number _____ Date of Survey _____
--	--

Note: No allowable will be assigned to this completion until all interest have been consolidated or a non-standard unit has been approved by the division.

Property Name CORRAL FLY 1 STATE COM	Well Number 72H	Drawn By L.T.T. 07-31-24	Revised By
---	--------------------	-----------------------------	------------

<b>NAD 83 (SURFACE HOLE LOCATION)</b>
LATITUDE = 32°09'10.70" (32.152973°)
LONGITUDE = -103°56'27.82" (-103.941061°)
<b>NAD 27 (SURFACE HOLE LOCATION)</b>
LATITUDE = 32°09'10.26" (32.152849°)
LONGITUDE = -103°56'26.07" (-103.940576°)
<b>STATE PLANE NAD 83 (N.M. EAST)</b>
N: 419607.92' E: 662735.27'
<b>STATE PLANE NAD 27 (N.M. EAST)</b>
N: 419549.51' E: 621550.64'

<b>NAD 83 (KICK OFF POINT)</b>
LATITUDE = 32°09'04.18" (32.151160°)
LONGITUDE = -103°56'22.08" (-103.939466°)
<b>NAD 27 (KICK OFF POINT)</b>
LATITUDE = 32°09'03.73" (32.151036°)
LONGITUDE = -103°56'20.33" (-103.938981°)
<b>STATE PLANE NAD 83 (N.M. EAST)</b>
N: 418950.35' E: 663231.31'
<b>STATE PLANE NAD 27 (N.M. EAST)</b>
N: 418891.96' E: 622046.65'

<b>NAD 83 (FIRST TAKE POINT)</b>
LATITUDE = 32°09'08.13" (32.152259°)
LONGITUDE = -103°56'22.09" (-103.939469°)
<b>NAD 27 (FIRST TAKE POINT)</b>
LATITUDE = 32°09'07.69" (32.152136°)
LONGITUDE = -103°56'20.34" (-103.938984°)
<b>STATE PLANE NAD 83 (N.M. EAST)</b>
N: 419350.26' E: 663228.90'
<b>STATE PLANE NAD 27 (N.M. EAST)</b>
N: 419291.87' E: 622044.26'

<b>NAD 83 (TURN POINT 1)</b>
LATITUDE = 32°09'47.53" (32.163202°)
LONGITUDE = -103°56'22.06" (-103.939461°)
<b>NAD 27 (TURN POINT 1)</b>
LATITUDE = 32°09'47.08" (32.163078°)
LONGITUDE = -103°56'20.31" (-103.938976°)
<b>STATE PLANE NAD 83 (N.M. EAST)</b>
N: 423330.85' E: 663216.93'
<b>STATE PLANE NAD 27 (N.M. EAST)</b>
N: 423272.37' E: 622032.39'

<b>NAD 83 (TURN POINT 2)</b>
LATITUDE = 32°09'56.36" (32.165655°)
LONGITUDE = -103°56'13.03" (-103.936954°)
<b>NAD 27 (TURN POINT 2)</b>
LATITUDE = 32°09'55.91" (32.165531°)
LONGITUDE = -103°56'11.29" (-103.936468°)
<b>STATE PLANE NAD 83 (N.M. EAST)</b>
N: 424226.16' E: 663989.51'
<b>STATE PLANE NAD 27 (N.M. EAST)</b>
N: 424167.66' E: 622804.99'

<b>NAD 83 (TURN POINT 3)</b>
LATITUDE = 32°09'47.58" (32.163216°)
LONGITUDE = -103°56'04.29" (-103.934526°)
<b>NAD 27 (TURN POINT 3)</b>
LATITUDE = 32°09'47.13" (32.163092°)
LONGITUDE = -103°56'02.55" (-103.934041°)
<b>STATE PLANE NAD 83 (N.M. EAST)</b>
N: 423341.56' E: 664743.89'
<b>STATE PLANE NAD 27 (N.M. EAST)</b>
N: 423283.08' E: 623559.34'

<b>NAD 83 (LAST TAKE POINT)</b>
LATITUDE = 32°09'08.23" (32.152287°)
LONGITUDE = -103°56'04.24" (-103.934510°)
<b>NAD 27 (LAST TAKE POINT)</b>
LATITUDE = 32°09'07.79" (32.152164°)
LONGITUDE = -103°56'02.49" (-103.934025°)
<b>STATE PLANE NAD 83 (N.M. EAST)</b>
N: 419366.08' E: 664763.62'
<b>STATE PLANE NAD 27 (N.M. EAST)</b>
N: 419307.69' E: 623578.96'

<b>NAD 83 (BOTTOM HOLE LOCATION)</b>
LATITUDE = 32°09'07.44" (32.152067°)
LONGITUDE = -103°56'04.24" (-103.934510°)
<b>NAD 27 (BOTTOM HOLE LOCATION)</b>
LATITUDE = 32°09'07.00" (32.151944°)
LONGITUDE = -103°56'02.49" (-103.934025°)
<b>STATE PLANE NAD 83 (N.M. EAST)</b>
N: 419286.10' E: 664764.01'
<b>STATE PLANE NAD 27 (N.M. EAST)</b>
N: 419227.71' E: 623579.35'

- NOTE:
- Distances referenced on plat to section lines are perpendicular.
  - Basis of Bearings is a Transverse Mercator Projection with a Central Meridian of W103°53'00" (NAD 83)

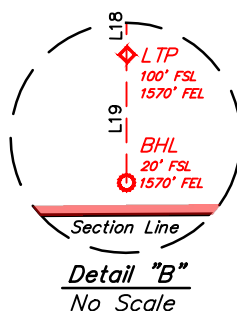
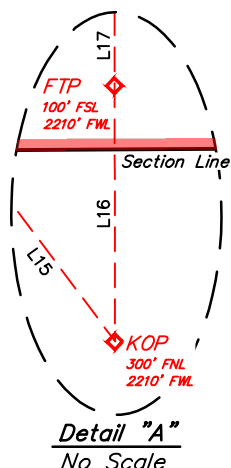

LINE TABLE		
LINE	DIRECTION	LENGTH
L1	S89°49'40"W	2651.87'
L2	S89°50'31"W	2653.10'
L3	N00°03'12"W	2644.86'
L4	N00°02'24"W	2646.49'
L5	S89°39'34"W	2658.17'
L6	S89°37'24"W	2657.23'
L7	N00°04'21"E	2656.26'
L8	N00°03'27"E	2653.06'
L9	N00°04'46"W	2646.95'
L10	N00°02'30"E	2662.95'
L11	S89°37'52"W	2654.54'
L12	S89°30'00"W	2646.75'
L13	N00°10'06"W	2662.50'
L14	N00°10'27"W	2654.36'
L15	S36°47'22"E	823.85'
L16	N00°06'17"W	400.00'
L17	N00°04'02"E	3981.43'
L18	S00°02'41"E	3976.34'
L19	S00°02'24"E	80.00'

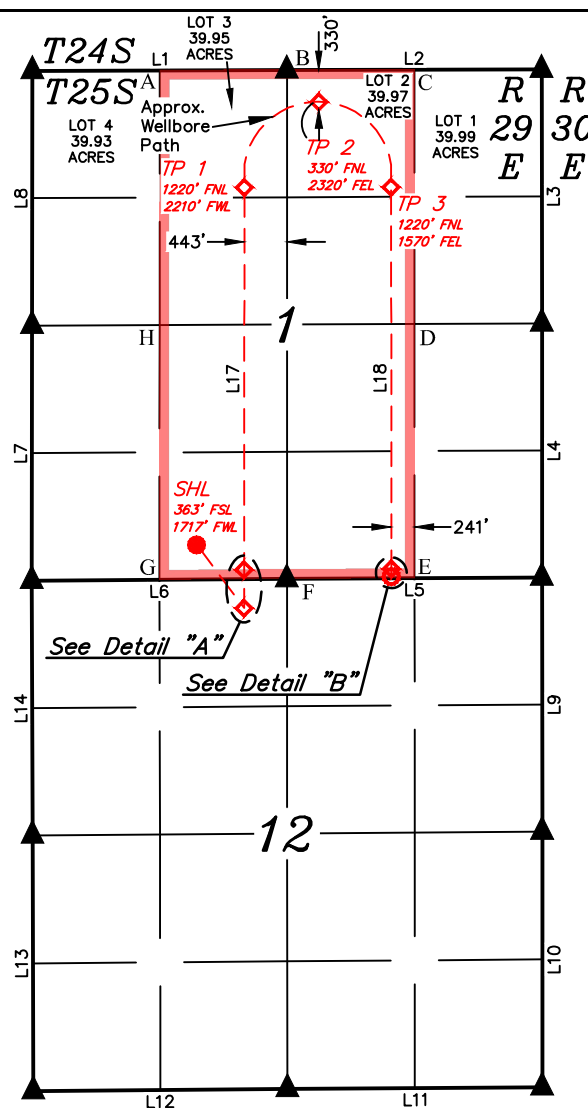
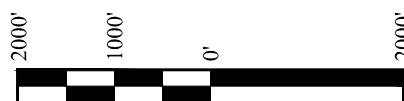

HSU COORDINATES				
POINT	NAD 27 N.M. STATE PLANE, EAST ZONE		NAD 83 N.M. STATE PLANE, EAST ZONE	
	NORTHING	EASTING	NORTHING	EASTING
A	424485.74	621144.68	424544.25	662329.17
B	424495.27	622470.30	424553.78	663654.80
C	424504.48	623796.53	424562.98	664981.05
D	421858.03	623808.58	421916.48	664993.17
E	419210.15	623820.32	419268.54	665004.98
F	419196.70	622491.58	419255.09	663676.24
G	419182.41	621163.33	419240.80	662347.97
H	421835.18	621154.18	421893.64	662338.75

- = SURFACE HOLE LOCATION
- ◆ = KICK OFF POINT/TAKE POINTS/TURN POINTS
- = BOTTOM HOLE LOCATION
- ▲ = SECTION CORNER LOCATED
- = HORIZONTAL SPACING UNIT



**OXY USA Inc.**  
**CORRAL FLY 1 STATE COM 72H NSL Notice Plat**  
Section 1 Township 25 South, Range 29 East, N.M.P.M.  
Eddy County, New Mexico

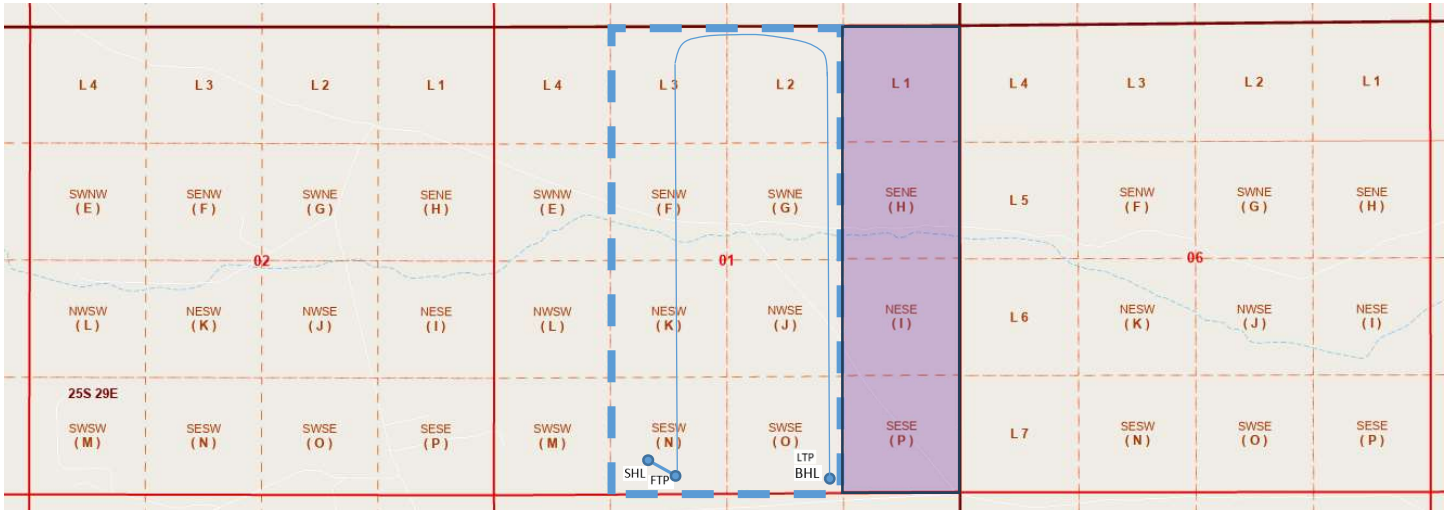





**Occidental Oil and Gas Corporation**  
**ATTN: Winslow Horne**  
**5 Greenway Plaza, Suite 110**  
**Houston, TX 77046**  
**832-567-4494**  
**Winslow\_Horne@oxy.com**

November 5, 2024

Mr. Leonard Lowe  
New Mexico Oil Conservation Division  
1220 South Francis Drive  
Santa Fe, New Mexico 87505

RE: *Application for Nonstandard Location—Engineering Justification*  
*OXY USA Inc.*  
*Corral Fly 1 State Com 72H (30-015-55409)*  
*T25S R29E, Section 1 – West ½ East 1/2 & East 1/2 West ½, Eddy County*

Dear Mr. Lowe:

Oxy USA Inc. respectfully seeks approval for a non-standard location, completing within 330' of the HSU boundary at the subject wells last take point. It is Oxy's responsibility as a prudent operator to minimize reserves left in the ground. Completing the well 330' of the HSU boundary will maximize and subsequently optimize the spacing between the wells in the flow unit to maximize well effectiveness and ultimate recovery in the Corral Fly 1 State Com 72H and wells adjacent. Reducing the space between wells would lead to untapped reserves remaining in the reservoir, and waste of a resource that would otherwise go undeveloped.

Sincerely,

Winslow Horne  
Development Reservoir Engineer

**Application Non-Standard Location - Service List**

**OXY USA Inc.**

**Corral Fly 1 State Com 72H**

**30-015-55409**

New Mexico Oil Conservation Division  
1220 South St. Francis Dr.  
Santa Fe, NM 87505  
Submitted Electronically on OCD Website

NM State Land Office  
P.O. Box 1148  
Santa, Fe, NM 87504  
9407 1118 9876 5481 7140 69

**Section 1**

**T25S-R29E**

OXY USA Inc.  
5 Greenway Plaza, Ste 110  
Houston, TX 77046

COG Operating LLC  
600 W Illinois Avenue  
Midland, TX 79701  
9407 1118 9876 5481 7140 07

Contango Resources Inc.  
301 NW 63rd Street, Suite 300  
Oklahoma City, OK, 73116  
9407 1118 9876 5481 7140 45

Copies of this application were mailed to the following individuals, companies and organizations  
on or before November 6, 2024.

*Leslie T. Reeves*

---

Leslie Reeves  
OXY USA Inc.

Sante Fe Main Office  
Phone: (505) 476-3441

General Information  
Phone: (505) 629-6116

Online Phone Directory  
<https://www.emnrd.nm.gov/ocd/contact-us>

State of New Mexico  
Energy, Minerals and Natural Resources  
Oil Conservation Division  
1220 S. St Francis Dr.  
Santa Fe, NM 87505

CONDITIONS

Action 400082

CONDITIONS

Operator: OXY USA INC P.O. Box 4294 Houston, TX 772104294	OGRID: 16696
	Action Number: 400082
	Action Type: [UF-NSL] Non-Standard Location (NSL)

CONDITIONS

Created By	Condition	Condition Date
llowe	An NSP order will be needed for this well and HSU.	1/27/2025